

SOILS LEGEND		
SOIL	NAME	CLASS
CHC2	CHESTER SILT LOAM, 0 TO 15 PERCENT SLOPES, MODERATELY ERODED	B
GB2	GLENELG LOAM, 3 TO 8 PERCENT SLOPES, MODERATELY ERODED	B
GIC2	GLENELG LOAM, 8 TO 15 PERCENT SLOPES, MODERATELY ERODED	B
MB2	MANOR LOAM, 3 TO 8 PERCENT SLOPES, MODERATELY ERODED	B
MIC2	MANOR LOAM, 8 TO 15 PERCENT SLOPES, MODERATELY ERODED	B
MIC3	MANOR LOAM, 0 TO 15 PERCENT SLOPES, SEVERELY ERODED	B
Mo	MIXED ALLUVIAL LAND	D
MI02	MT. AIRY CHANNELRY LOAM, 15 TO 25 PERCENT SLOPES, MODERATELY ERODED	A

NOTES:
 * HYDRIC SOILS AND/OR CONTAINS HYDRIC INCLUSIONS
 ** MAY CONTAIN HYDRIC INCLUSIONS
 † GENERALLY ONLY WITHIN 100-YEAR FLOODPLAIN AREAS

ADDRESS CHART	
LOT NUMBER	STREET ADDRESS
1	9811 TENNEY COURT
2	9815 TENNEY COURT
3	9819 TENNEY COURT
4	9823 TENNEY COURT
5	9827 TENNEY COURT
6	9831 TENNEY COURT
7	9835 TENNEY COURT
8	9839 TENNEY COURT
9	9830 TENNEY COURT
10	9826 TENNEY COURT
11	9822 TENNEY COURT
12	9818 TENNEY COURT
13	9814 TENNEY COURT
14	9810 TENNEY COURT
15	9806 TENNEY COURT
16	9802 TENNEY COURT
17	9701 EDMOND COURT
18	9705 EDMOND COURT
19	9709 EDMOND COURT
20	9714 EDMOND COURT
21	9710 EDMOND COURT
22	9706 EDMOND COURT
23	9702 EDMOND COURT
24	OPEN SPACE
25	OPEN SPACE
26	OPEN SPACE
27	OPEN SPACE
28	OPEN SPACE

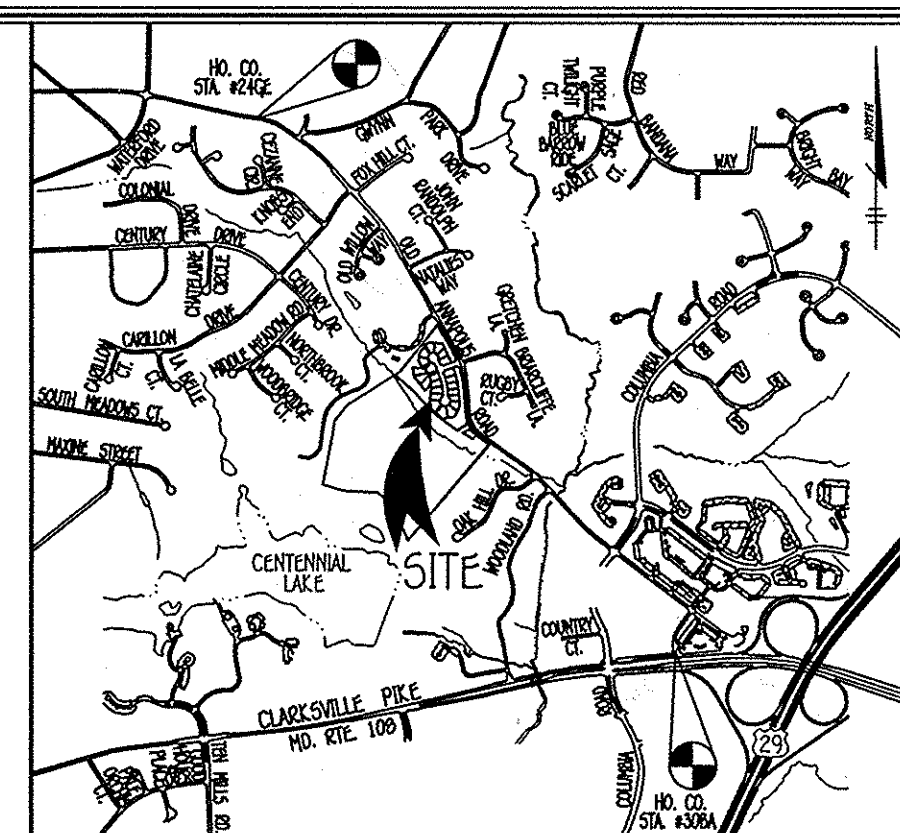

BENCH MARKS
 T.P. 24GE ELEV. 446.44
 N. 578,706.500
 E. 1,352,899.713
 LOC. NEAR INTERSECTION
 OF OLD ANNAPOLIS ROAD
 & GYNNIN PARK DRIVE
 T.P. 308A ELEV. 397.14
 N. 573,149.099
 E. 1,357,083.174
 LOC. NEAR INTERSECTION
 OF COLUMBIA ROAD &
 RD. RTE. 108

VICINITY MAP
 SCALE: 1" = 2000'
 HO. CO. ACC. MAP NO. 11, H-13 & J-13

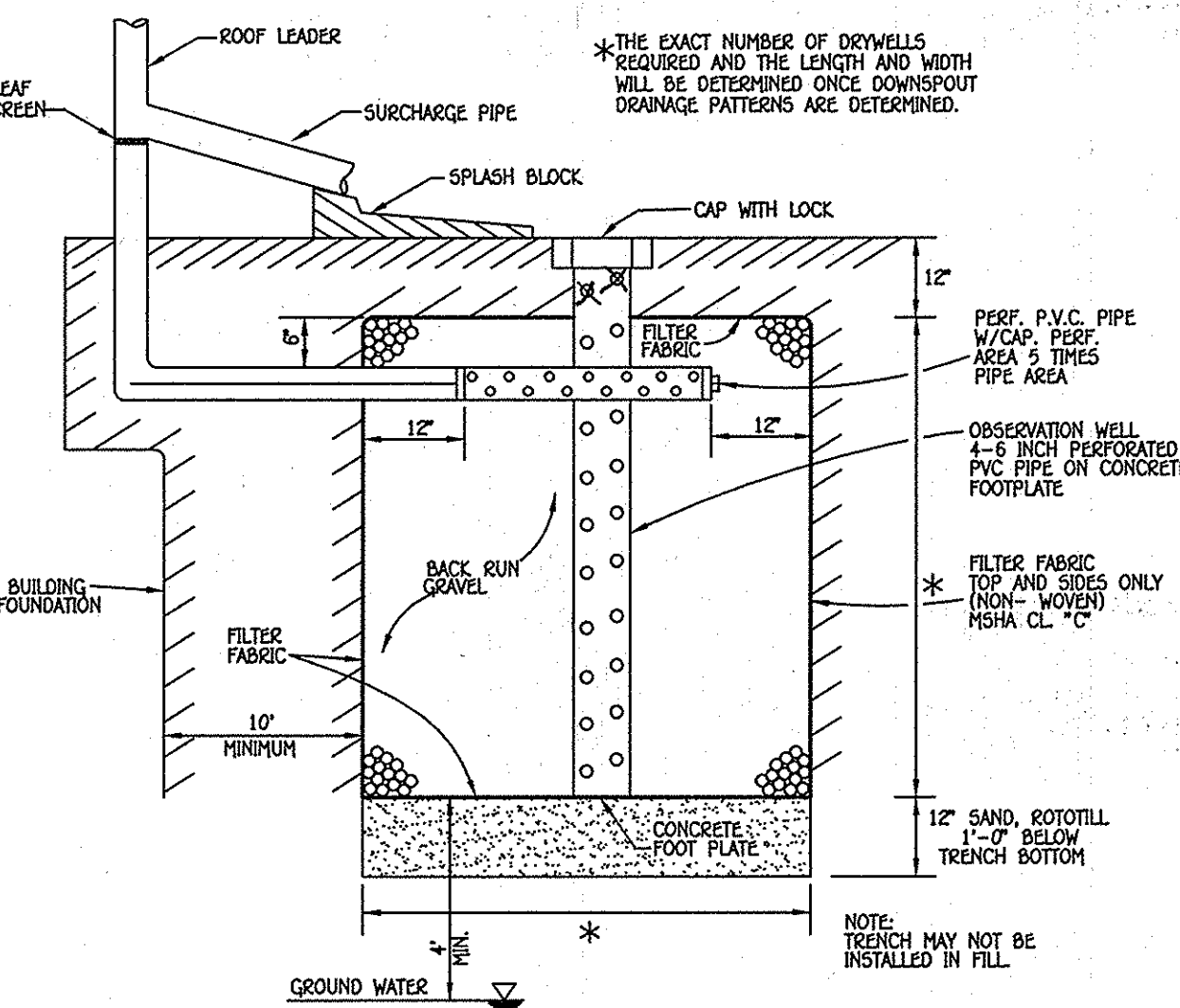

MINIMUM LOT SIZE CHART			
LOT NO.	LOT AREA	PIPESTEM AREA	MINIMUM LOT SIZE
14	10,032 SQ. FT.	808 SQ. FT.	9,224 SQ. FT.
15	9,793 SQ. FT.	819 SQ. FT.	8,974 SQ. FT.
16	10,295 SQ. FT.	968 SQ. FT.	9,327 SQ. FT.

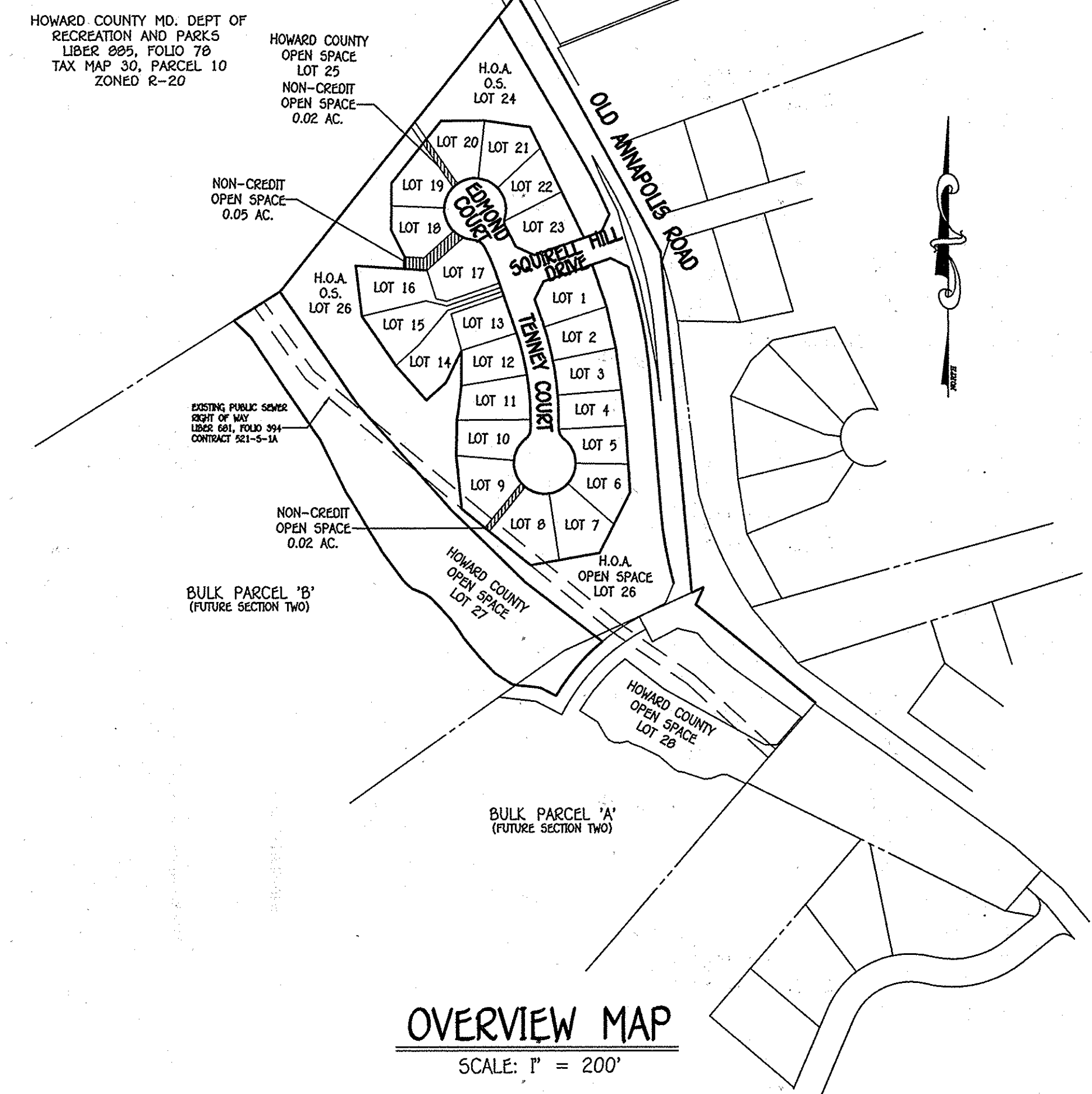

OVERVIEW MAP
 SCALE: 1" = 200'

GENERAL NOTES:

- SUBJECT PROPERTY ZONED R-20 PER 10/06/13 COMPREHENSIVE ZONING PLAN.
- THE CONTRACTOR SHALL NOTIFY THE CONSTRUCTION INSPECTION DIVISION AT (410)313-1800 AT LEAST (5) WORKING DAYS PRIOR TO THE START OF WORK.
- THE CONTRACTOR SHALL NOTIFY "MISS UTILITY" AT 1-800-227-7777 AT LEAST 48 HOURS PRIOR TO ANY EXCAVATION WORK.
- THIS PLAN IS BASED ON A FIELD RUN MONUMENTED BOUNDARY SURVEY PERFORMED BY FISHER, COLLINS & CARTER, INC. ON JANUARY, 2012.
- TOPOGRAPHY SHOWN IS BASED ON FINAL ROAD CONSTRUCTION, GRADING AND STORMWATER MANAGEMENT PLANS F-14-002.
- HORIZONTAL AND VERTICAL CONTROL DATUM IS BASED ON NAD 83, MARYLAND COORDINATE SYSTEM AS PROJECTED BY HOWARD COUNTY GEODETIC CONTROL STATIONS.
- DISTANCES SHOWN ARE BASED ON SURFACE MEASUREMENT AND NOT REDUCED TO HAD 980 MEASUREMENT.
- THERE ARE NO EXISTING DWELLING/STRUCTURE(S) LOCATED ON THIS SITE TO REMAIN.
- NO CEMETERIES EXIST ON THIS SITE BASED ON BOTH A SITE VISIT AND AN EXAMINATION OF THE HOWARD COUNTY CEMETERY INVENTORY MAP.
- PREVIOUS DEPARTMENT OF PLANNING AND ZONING FILE NOS.: ECP-12-053, WP-13-096, SP-13-004, PB-399, AND F-14-002.
- PROPERTY IS LOCATED IN METROPOLITAN DISTRICT AND IS SERVED BY PUBLIC WATER AND PUBLIC SEWER (CONTRACT NO. 24-4763-0).
- THE LANDSCAPE REQUIREMENTS FOR THIS PROJECT WERE PREVIOUSLY ADDRESSED UNDER F-14-002. SEE PARAGRAPHS 50, 51, 52, 53, 54, 55, 56, 57, 58, 59, 60, 61, 62, 63, 64, 65, 66, 67, 68, 69, 70, 71, 72, 73, 74, 75, 76, 77, 78, 79, 80, 81, 82, 83, 84, 85, 86, 87, 88, 89, 90, 91, 92, 93, 94, 95, 96, 97, 98, 99, 100, 101, 102, 103, 104, 105, 106, 107, 108, 109, 110, 111, 112, 113, 114, 115, 116, 117, 118, 119, 120, 121, 122, 123, 124, 125, 126, 127, 128, 129, 130, 131, 132, 133, 134, 135, 136, 137, 138, 139, 140, 141, 142, 143, 144, 145, 146, 147, 148, 149, 150, 151, 152, 153, 154, 155, 156, 157, 158, 159, 160, 161, 162, 163, 164, 165, 166, 167, 168, 169, 170, 171, 172, 173, 174, 175, 176, 177, 178, 179, 180, 181, 182, 183, 184, 185, 186, 187, 188, 189, 190, 191, 192, 193, 194, 195, 196, 197, 198, 199, 200, 201, 202, 203, 204, 205, 206, 207, 208, 209, 210, 211, 212, 213, 214, 215, 216, 217, 218, 219, 220, 221, 222, 223, 224, 225, 226, 227, 228, 229, 230, 231, 232, 233, 234, 235, 236, 237, 238, 239, 240, 241, 242, 243, 244, 245, 246, 247, 248, 249, 250, 251, 252, 253, 254, 255, 256, 257, 258, 259, 260, 261, 262, 263, 264, 265, 266, 267, 268, 269, 270, 271, 272, 273, 274, 275, 276, 277, 278, 279, 280, 281, 282, 283, 284, 285, 286, 287, 288, 289, 290, 291, 292, 293, 294, 295, 296, 297, 298, 299, 300, 301, 302, 303, 304, 305, 306, 307, 308, 309, 310, 311, 312, 313, 314, 315, 316, 317, 318, 319, 320, 321, 322, 323, 324, 325, 326, 327, 328, 329, 330, 331, 332, 333, 334, 335, 336, 337, 338, 339, 340, 341, 342, 343, 344, 345, 346, 347, 348, 349, 350, 351, 352, 353, 354, 355, 356, 357, 358, 359, 360, 361, 362, 363, 364, 365, 366, 367, 368, 369, 370, 371, 372, 373, 374, 375, 376, 377, 378, 379, 380, 381, 382, 383, 384, 385, 386, 387, 388, 389, 390, 391, 392, 393, 394, 395, 396, 397, 398, 399, 400, 401, 402, 403, 404, 405, 406, 407, 408, 409, 410, 411, 412, 413, 414, 415, 416, 417, 418, 419, 420, 421, 422, 423, 424, 425, 426, 427, 428, 429, 430, 431, 432, 433, 434, 435, 436, 437, 438, 439, 440, 441, 442, 443, 444, 445, 446, 447, 448, 449, 450, 451, 452, 453, 454, 455, 456, 457, 458, 459, 460, 461, 462, 463, 464, 465, 466, 467, 468, 469, 470, 471, 472, 473, 474, 475, 476, 477, 478, 479, 480, 481, 482, 483, 484, 485, 486, 487, 488, 489, 490, 491, 492, 493, 494, 495, 496, 497, 498, 499, 500, 501, 502, 503, 504, 505, 506, 507, 508, 509, 510, 511, 512, 513, 514, 515, 516, 517, 518, 519, 520, 521, 522, 523, 524, 525, 526, 527, 528, 529, 530, 531, 532, 533, 534, 535, 536, 537, 538, 539, 540, 541, 542, 543, 544, 545, 546, 547, 548, 549, 550, 551, 552, 553, 554, 555, 556, 557, 558, 559, 560, 561, 562, 563, 564, 565, 566, 567, 568, 569, 570, 571, 572, 573, 574, 575, 576, 577, 578, 579, 580, 581, 582, 583, 584, 585, 586, 587, 588, 589, 590, 591, 592, 593, 594, 595, 596, 597, 598, 599, 600, 601, 602, 603, 604, 605, 606, 607, 608, 609, 610, 611, 612, 613, 614, 615, 616, 617, 618, 619, 620, 621, 622, 623, 624, 625, 626, 627, 628, 629, 630, 631, 632, 633, 634, 635, 636, 637, 638, 639, 640, 641, 642, 643, 644, 645, 646, 647, 648, 649, 650, 651, 652, 653, 654, 655, 656, 657, 658, 659, 660, 661, 662, 663, 664, 665, 666, 667, 668, 669, 670, 671, 672, 673, 674, 675, 676, 677, 678, 679, 680, 681, 682, 683, 684, 685, 686, 687, 688, 689, 690, 691, 692, 693, 694, 695, 696, 697, 698, 699, 700, 701, 702, 703, 704, 705, 706, 707, 708, 709, 710, 711, 712, 713, 714, 715, 716, 717, 718, 719, 720, 721, 722, 723, 724, 725, 726, 727, 728, 729, 730, 731, 732, 733, 734, 735, 736, 737, 738, 739, 740, 741, 742, 743, 744, 745, 746, 747, 748, 749, 750, 751, 752, 753, 754, 755, 756, 757, 758, 759, 760, 761, 762, 763, 764, 765, 766, 767, 768, 769, 770, 771, 772, 773, 774, 775, 776, 777, 778, 779, 780, 781, 782, 783, 784, 785, 786, 787, 788, 789, 790, 791, 792, 793, 794, 795, 796, 797, 798, 799, 800, 801, 802, 803, 804, 805, 806, 807, 808, 809, 810, 811, 812, 813, 814, 815, 816, 817, 818, 819, 820, 821, 822, 823, 824, 825, 826, 827, 828, 829, 830, 831, 832, 833, 834, 835, 836, 837, 838, 839, 840, 841, 842, 843, 844, 845, 846, 847, 848, 849, 850, 851, 852, 853, 854, 855, 856, 857, 858, 859, 860, 861, 862, 863, 864, 865, 866, 867, 868, 869, 870, 871, 872, 873, 874, 875, 876, 877, 878, 879, 880, 881, 882, 883, 884, 885, 886, 887, 888, 889, 890, 891, 892, 893, 894, 895, 896, 897, 898, 899, 900, 901, 902, 903, 904, 905, 906, 907, 908, 909, 910, 911, 912, 913, 914, 915, 916, 917, 918, 919, 920, 921, 922, 923, 924, 925, 926, 927, 928, 929, 930, 931, 932, 933, 934, 935, 936, 937, 938, 939, 940, 941, 942, 943, 944, 945, 946, 947, 948, 949, 950, 951, 952, 953, 954, 955, 956, 957, 958, 959, 960, 961, 962, 963, 964, 965, 966, 967, 968, 969, 970, 971, 972, 973, 974, 975, 976, 977, 978, 979, 980, 981, 982, 983, 984, 985, 986, 987, 988, 989, 990, 991, 992, 993, 994, 995, 996, 997, 998, 999, 1000.

OPERATION AND MAINTENANCE SCHEDULE FOR DRYWELLS (M-5)

- THE OWNER SHALL INSPECT THE MONITORING WELLS AND STRUCTURES ON A QUARTERLY BASIS AND AFTER EVERY HEAVY STORM EVENT.
- THE OWNER SHALL RECORD THE WATER LEVELS AND SEDIMENT BUILD UP IN THE MONITORING WELLS OVER A PERIOD OF SEVERAL DAYS TO INSURE TRENCH DRAINAGE.
- THE OWNER SHALL MAINTAIN A LOG BOOK TO DETERMINE THE RATE AT WHICH THE FACILITY DRAINS.
- WHEN THE FACILITY BECOMES CLOGGED SO THAT IT DOES NOT DRAIN DOWN WITHIN A SEVENTY TWO (72) HOUR TIME PERIOD, CORRECTIVE ACTION SHALL BE TAKEN.
- THE MAINTENANCE LOG BOOK SHALL BE AVAILABLE TO HOWARD COUNTY FOR INSPECTION TO INSURE COMPLIANCE WITH OPERATION AND MAINTENANCE CRITERIA.
- ONCE THE PERFORMANCE CHARACTERISTICS OF THE INFILTRATION FACILITY HAVE BEEN VERIFIED, THE MONITORING SCHEDULE CAN BE REDUCED TO AN ANNUAL BASIS UNLESS THE PERFORMANCE DATA INDICATES THAT A MORE FREQUENT SCHEDULE IS REQUIRED.

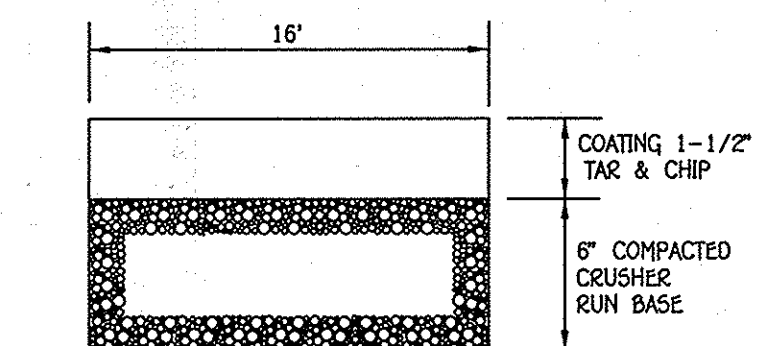

COMMON DRIVEWAY DETAIL
 NOT TO SCALE

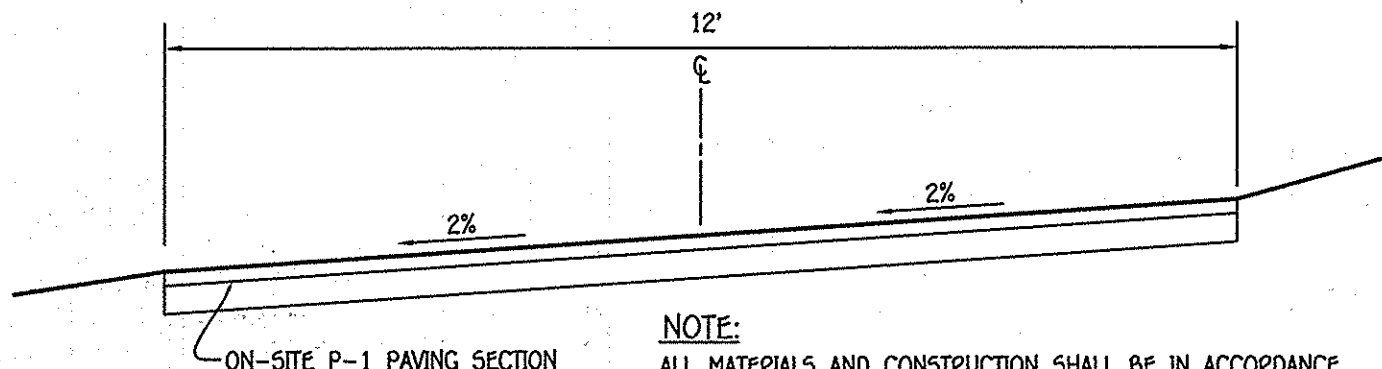

TYPICAL PRIVATE DRIVE CROSS SLOPE SECTION
 NOT TO SCALE

LEGEND	
SYMBOL	DESCRIPTION
---	EXISTING CONTOUR 2' INTERVAL
- - - -	PROPOSED CONTOUR 2' INTERVAL
x362.2	SPOT ELEVATION
---	PROPOSED WALKOUT
---	FOREST CONSERVATION EASEMENT
---	SUPER SILT FENCE
---	EROSION CONTROL MATING
---	LIMIT OF DISTURBANCE
---	EXISTING STREET TREE TAKEN FROM F-14-002

INDEX CHART	
SHEET	DESCRIPTION
SHEET 1	TITLE SHEET, GENERAL NOTES, LEGEND, SOILS LEGEND, STORMWATER MANAGEMENT DETAILS & OVERVIEW MAP
SHEET 2	HOUSE TYPES & GENERIC BOXES
SHEET 3	SITE DEVELOPMENT PLAN, LOTS 1 THRU 23
SHEET 4	SEDIMENT/EROSION PLAN, LOTS 1 THRU 23
SHEET 5	SEDIMENT/EROSION CONTROL DETAILS & NOTES



PROFESSIONAL CERTIFICATION
 I HEREBY CERTIFY THAT THESE DOCUMENTS WERE PREPARED OR APPROVED BY ME AND THAT I AM A DULY LICENSED PROFESSIONAL SURVEYOR UNDER THE LAWS OF THE STATE OF MARYLAND, LICENSE NO. 21476, EXPIRATION DATE: 7/14/15.
 Frank John Malalansan II, L.S. 9/23/14

OWNER
 3 R'S AND AN I DEVELOPMENT COMPANY LLC
 5300 DORSEY HALL DR. SUITE 102
 ELLICOTT CITY, MARYLAND 21042
 443-367-0420

BUILDER
 BEAZER HOMES CORP
 8965 GUILFORD ROAD
 SUITE 209
 COLUMBIA, MARYLAND 21046
 410-720-5071

APPROVED: HOWARD COUNTY DEPARTMENT OF PLANNING AND ZONING

Kathleen...
 Chief, Division of Land Development 10-03-14 Date

...
 Chief, Development Engineering Division 10-1-14 Date

...
 Director - Department of Planning and Zoning 9/2/14 Date

PROJECT	SECTION	LOTS NO.
CENTENNIAL LAKE OVERLOOK	ONE	1 THRU 23

PLAT	BLOCK NO.	ZONE	TAX/ZONE	ELEC. DIST.	CENSUS TR.
22771-22779	2	R-20	30	SECOND	6023.05

WATER CODE	SEWER CODE
E-15	7640000

TITLE SHEET
 SINGLE FAMILY DETACHED
CENTENNIAL LAKE OVERLOOK
 SECTION ONE
 LOTS 1 THRU 23, OPEN SPACE LOTS 24 THRU 28
 & BUILDABLE BULK PARCELS 'A' AND 'B'
 PREVIOUS HOWARD COUNTY FILES: ECP-12-053, WP-13-096, SP-13-004, PB-399, F-14-002 AND CONTRACT NO. 24-4763-0
 TAX MAP NO.: 30 PARCEL NO.: 86 GRID NO.: 2
 SECOND ELECTION DISTRICT HOWARD COUNTY, MARYLAND
 SCALE: AS SHOWN DATE: JULY, 2014
 SHEET 1 OF 5 SDP 15-003

13/2011/11/04/24/03/SDP 2-4-14/11/04/2 SDP COVER.dwg, 9/23/2014 7:02:02 PM, 1:20

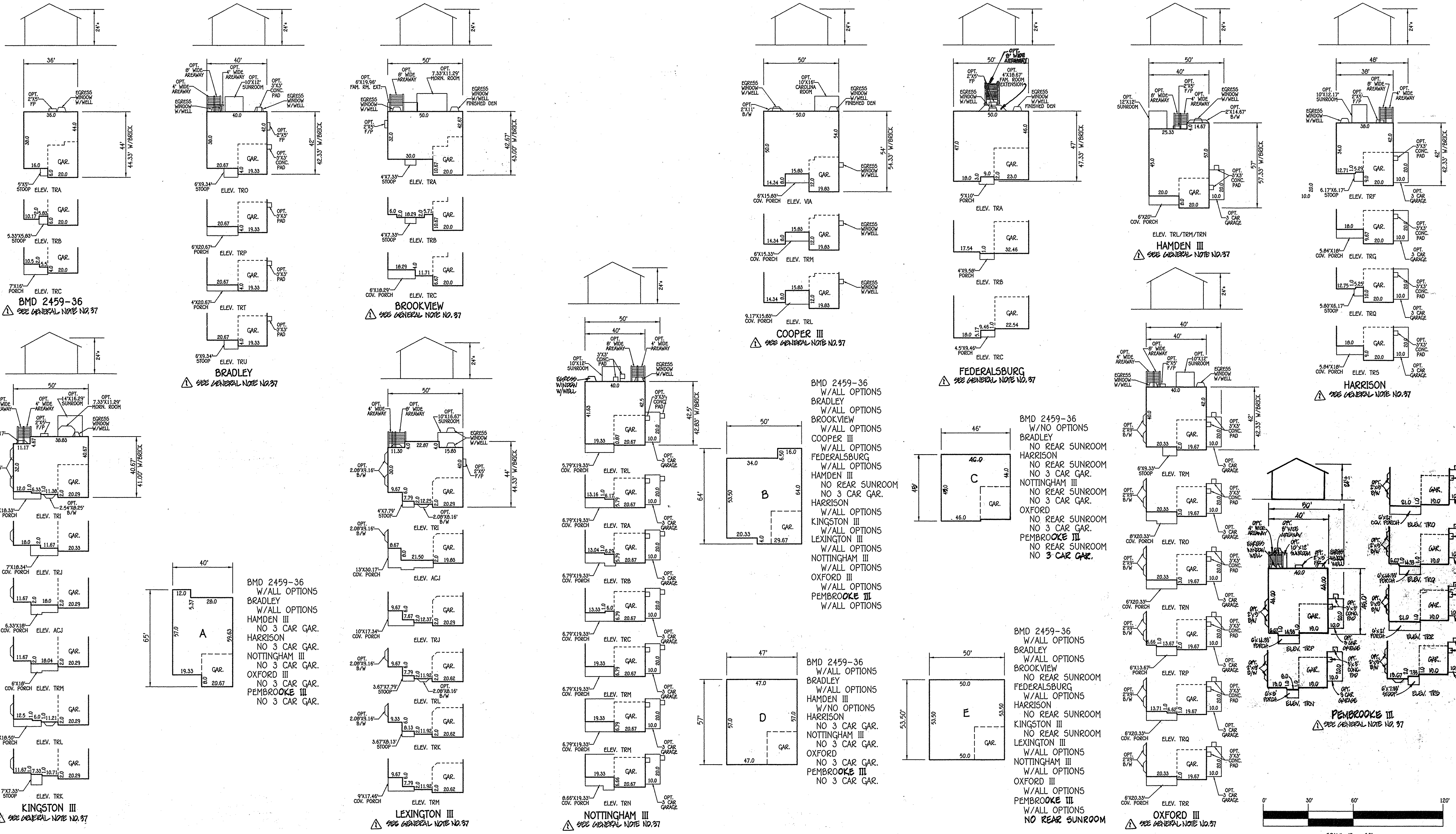

BMD 2459-36
W/ALL OPTIONS
BRADLEY
W/ALL OPTIONS
HAMDEN III
NO 3 CAR GAR.
HARRISON
NO 3 CAR GAR.
NOTTINGHAM III
NO 3 CAR GAR.
OXFORD III
NO 3 CAR GAR.
PEMBROOKE III
NO 3 CAR GAR.

BMD 2459-36
W/ALL OPTIONS
BRADLEY
W/ALL OPTIONS
BROOKVIEW
W/ALL OPTIONS
COOPER III
W/ALL OPTIONS
FEDERALSBURG
W/ALL OPTIONS
HAMDEN III
NO REAR SUNROOM
NO 3 CAR GAR.
HARRISON
W/ALL OPTIONS
KINGSTON III
W/ALL OPTIONS
LEXINGTON III
W/ALL OPTIONS
NOTTINGHAM III
W/ALL OPTIONS
OXFORD III
W/ALL OPTIONS
PEMBROOKE III
W/ALL OPTIONS

BMD 2459-36
W/NO OPTIONS
BRADLEY
NO REAR SUNROOM
NO 3 CAR GAR.
NOTTINGHAM III
NO REAR SUNROOM
NO 3 CAR GAR.
OXFORD
NO REAR SUNROOM
NO 3 CAR GAR.
PEMBROOKE III
NO REAR SUNROOM
NO 3 CAR GAR.

BMD 2459-36
W/ALL OPTIONS
BRADLEY
W/ALL OPTIONS
BROOKVIEW
NO REAR SUNROOM
FEDERALSBURG
W/ALL OPTIONS
HARRISON
NO REAR SUNROOM
KINGSTON III
NO REAR SUNROOM
LEXINGTON III
W/ALL OPTIONS
NOTTINGHAM III
W/ALL OPTIONS
OXFORD III
W/ALL OPTIONS
PEMBROOKE III
W/ALL OPTIONS
NO REAR SUNROOM

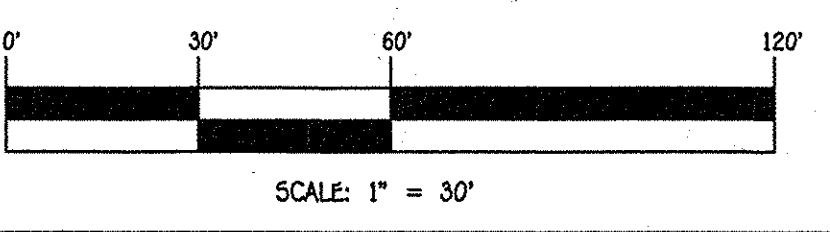

12/01/11 10:42:00 AM HP Designjet T1600 PS HPCL2 (temporary).pc3

FISHER, COLLINS & CARTER, INC.
CIVIL ENGINEERING CONSULTANTS & LAND SURVEYORS
CENTENNIAL SQUARE OFFICE PARK - 10272 BALTIMORE NATIONAL PIKE
ELLIOTT CITY, MARYLAND 21042
(410) 461-2995



PROFESSIONAL CERTIFICATION
I HEREBY CERTIFY THAT THESE DOCUMENTS WERE PREPARED OR APPROVED BY ME AND THAT I AM A DULY LICENSED PROFESSIONAL SURVEYOR UNDER THE LAWS OF THE STATE OF MARYLAND, LICENSE NO. 21476, EXPIRATION DATE: 7/14/15.
Frank John Manalansan II, L.S. 7/23/14
DATE

APPROVED: HOWARD COUNTY DEPARTMENT OF PLANNING AND ZONING
Kat Shuler
Chief, Division of Land Development 10-02-14
Date
Frank A. Weller
Chief, Development Engineering Division 10.1.14
Date
Director - Department of Planning and Zoning 10/1/14
Date

PROJECT	CENTENNIAL LAKE OVERLOOK	SECTION	ONE	LOTS NO.	1 THRU 23
PLAT	22711-22779	BLOCK NO.	2	ZONE	R-20
TAX/ZONE	30	ELEC. DIST.	SECOND	CENSUS TR.	6023.05
WATER CODE	E-15	SEWER CODE	7540000		

HOUSE TYPES & GENERIC BOXES
SINGLE FAMILY DETACHED
CENTENNIAL LAKE OVERLOOK
SECTION ONE
LOTS 1 THRU 23, OPEN SPACE LOTS 24 THRU 28
& BUILDABLE BULK PARCELS 'A' AND 'B'
PREVIOUS HOWARD COUNTY FILES: ECP-12-053, WP-13-096,
SP-13-004, PB-399, F-14-002 AND CONTRACT NO. 24-4763-D
TAX MAP NO.: 30 PARCEL NO.: 86 GRID NO.: 2
SECOND ELECTION DISTRICT HOWARD COUNTY, MARYLAND
SCALE: AS SHOWN DATE: JULY, 2014
SHEET 2 OF 5

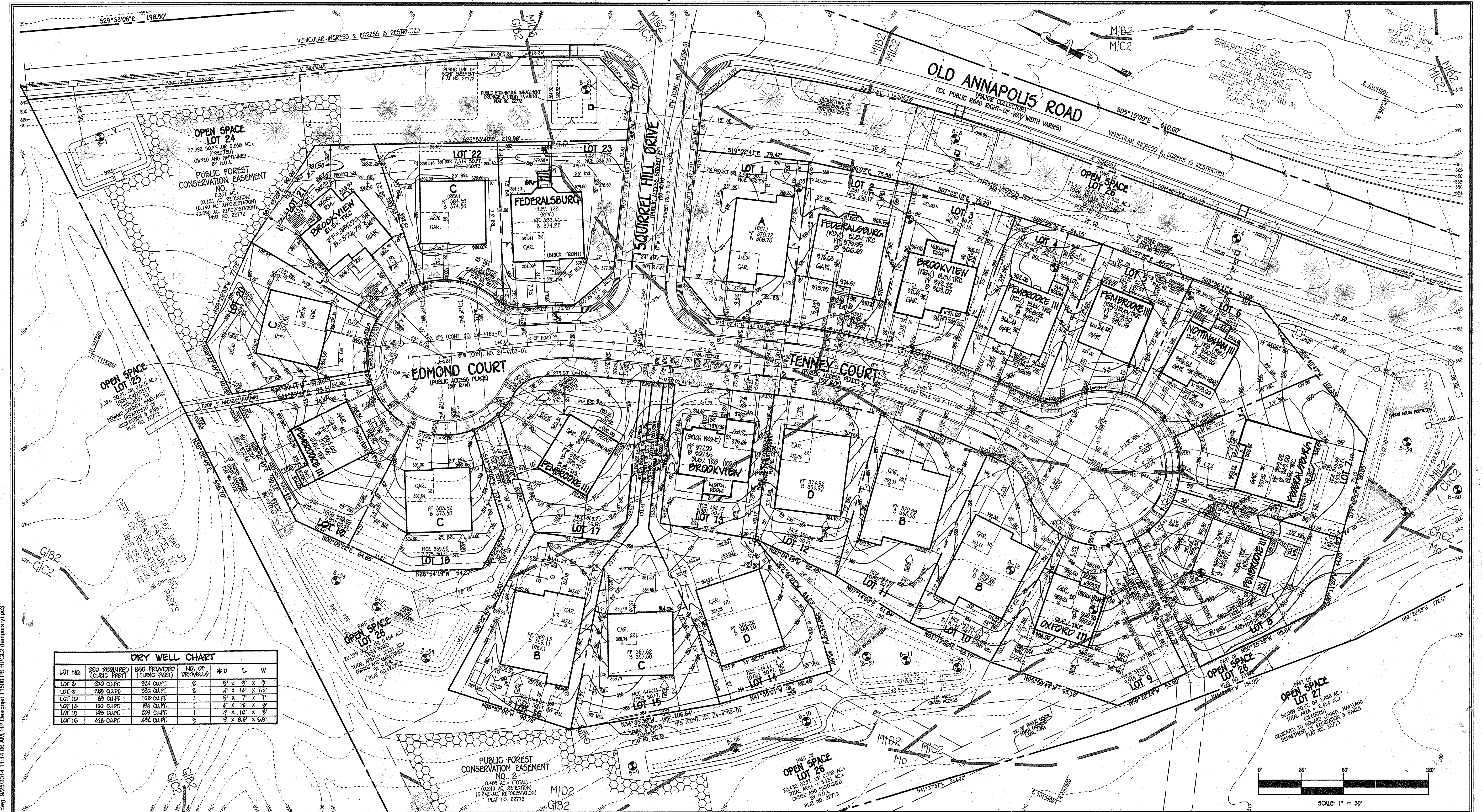

DRY WELL CHART

LOT NO.	REQ. REQUIRED (CUBIC FEET)	PROVIDED (CUBIC FEET)	NO. OF DRYWELLS	*D	L	W
LOT 8	270 CU.FT.	324 CU.FT.	2	5'	9'	9'
LOT 9	205 CU.FT.	236 CU.FT.	2	4'	14'	7.5'
LOT 10	89 CU.FT.	168 CU.FT.	1	5'	7'	7'
LOT 14	100 CU.FT.	184 CU.FT.	1	4'	10'	8'
LOT 15	148 CU.FT.	209 CU.FT.	1	4'	10'	8'
LOT 16	428 CU.FT.	432 CU.FT.	2	5'	8.5'	8.5'

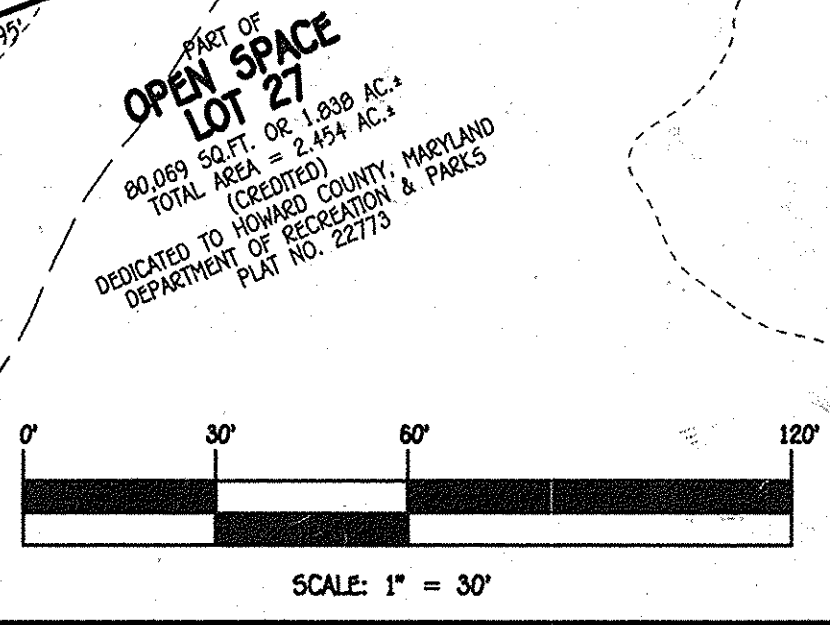

I:\2011\1042\dwg\SDP 2-4-11\1042 SITE PLAN.dwg, 9/25/2014 11:14:06 AM, HP Designjet T1500 PS HPCL2 (temporary) .pc3

FISHER, COLLINS & CARTER, INC.
 CIVIL ENGINEERING CONSULTANTS & LAND SURVEYORS
 CENTENNIAL SQUARE OFFICE PARK - 10272 BALTIMORE NATIONAL PIKE
 ELICOTT CITY, MARYLAND 21042
 (410) 461-7299

NO.	REVISION	DATE
1	REV. HSE. & GRD. LOT 10, FROM GEN. BOX 'C' TO PEMROCKE III	6/22/13
2	REV. GRD. LOT 21 GRADING & NEW HOUSETYPE "BROOKVIEW"	6/19/13
3	REV. HSE. & GRD. LOT 12, FROM GEN. BOX 'E' TO BROOKVIEW	5/22/13
4	REV. HSE. & GRD. LOT 6, FROM GEN. BOX 'E' TO PEMROCKE III	5/10/13
5	REV. HSE. & GRD. LOT 4, FROM GEN. BOX 'A' TO PEMROCKE III	5/10/13
6	REV. GRD. LOT 10, PER AD-BUILT COUNCIL	5/9/13
7	REV. HSE. & GRD. LOT 9, FROM GEN. BOX 'D' TO OXFORD III	5/8/13
8	REV. HSE. & GRD. LOT 7, FROM GEN. BOX 'D' TO PEMROCKE III	4/27/13
9	REV. HSE. & GRD. LOT 6, FROM GEN. BOX 'D' TO NOTTINGHAM III	4/24/13
10	REV. HSE. & GRD. LOT 5, FROM GEN. BOX 'D' TO BROOKVIEW	4/14/13
11	REV. HSE. & GRD. LOT 3, FROM GEN. BOX 'D' TO PEMROCKE III	4/10/13
12	REV. HSE. & GRD. LOT 2, FROM GEN. BOX 'D' TO PEMROCKE III	2/20/13
13	REV. HSE. & GRD. LOT 1, FROM GEN. BOX 'D' TO PEMROCKE III	12/10/12
14	REVISION: PEMROCKE III MODEL, HSE. AND GRD. PEMROCKE III MODEL	10/18/12
15	GENERAL NOTE NO. 97 ADDED	10/18/12

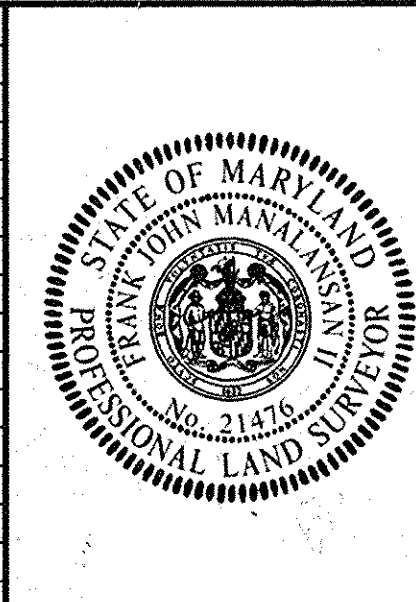

PROFESSIONAL CERTIFICATION
 I HEREBY CERTIFY THAT THESE DOCUMENTS WERE PREPARED OR APPROVED BY ME AND THAT I AM A DULY LICENSED PROFESSIONAL SURVEYOR UNDER THE LAWS OF THE STATE OF MARYLAND, LICENSE NO. 21476, EXPIRATION DATE: 7/14/15.
 Mark John Hanalanson II, L.S. 7/23/14
 DATE

OWNER
 3 R'S AND AN I DEVELOPMENT COMPANY LLC
 5300 DORSEY HALL DR. SUITE 102
 ELICOTT CITY, MARYLAND 21042
 443-367-0420

BUILDER
 BEAZER HOMES CORP
 8965 GULFORD ROAD
 SUITE 209
 COLUMBIA, MARYLAND 21046
 410-720-5071

APPROVED: HOWARD COUNTY DEPARTMENT OF PLANNING AND ZONING
 Chief, Division of Land Development 10-02-14
 Date
 Chief, Development Engineering Division 10-1-14
 Date
 Director - Department of Planning and Zoning 10/2/14
 Date

PROJECT: CENTENNIAL LAKE OVERLOOK SECTION ONE
 BLOCK NO.: 2 ZONE: R-20 TAX/ZONE: 30 ELEC. DIST.: SECOND CENSUS TR.: 6023.05
 WATER CODE: E-15 SEWER CODE: 7640000

SITE DEVELOPMENT PLAN
 SINGLE FAMILY DETACHED
CENTENNIAL LAKE OVERLOOK
 SECTION ONE
 LOTS 1 THRU 23, OPEN SPACE LOTS 24 THRU 26
 & BUILDABLE BULK PARCELS 'A' AND 'B'
 PREVIOUS HOWARD COUNTY FILES: ECP-12-053, WP-13-096,
 SP-13-004, PB-399, F-14-002 AND CONTRACT NO. 24-4763-D
 TAX MAP NO.: 30 PARCEL NO.: 86 GRID NO.: 2 ZONE: R-20
 SECOND ELECTION DISTRICT HOWARD COUNTY, MARYLAND
 SCALE: 1" = 30' DATE: JULY, 2014
 SHEET 3 OF 5 SDP 15-003

