

**SOILS DESCRIPTION**

G6C- GLADSTONE LOAM, 8-15% SLOPES (B).  
 G1B- GLADSTONE-URBAN COMPLEX, 0-8% SLOPES (C).

**INDEX OF DRAWINGS**

| NO. | DESCRIPTION                        |
|-----|------------------------------------|
| 1   | SITE DEVELOPMENT PLAN              |
| 2   | SEDIMENT CONTROL NOTES AND DETAILS |

**STORMWATER MANAGEMENT PRACTICES**

| LOT # | ADDRESS            | GREEN ROOF | PERMEABLE PAVEMENTS | REINFORCED TURF | DISCONNECTION OF ROOFTOP RUNOFF | DISCONNECTION OF NON-ROOFTOP RUNOFF | SHEETFLOW TO CONSERVATION AREAS | RAINWATER HARVESTING | SUBMERGED GRAVEL WETLANDS | LANDSCAPE INFILTRATION | INFILTRATION BERMS | DRY WELLS    | MICRO-BIORETENTION | RAIN GARDENS | SWALES       | ENHANCED FILTERS |
|-------|--------------------|------------|---------------------|-----------------|---------------------------------|-------------------------------------|---------------------------------|----------------------|---------------------------|------------------------|--------------------|--------------|--------------------|--------------|--------------|------------------|
|       |                    | A-1 (Y/N)  | A-2 (Y/N)           | A-3 (Y/N)       | N-1 (NUMBER)                    | N-2 (Y/N)                           | N-3 (Y/N)                       | M-1 (NUMBER)         | M-2 (NUMBER)              | M-3 (NUMBER)           | M-4 (NUMBER)       | M-5 (NUMBER) | M-6 (NUMBER)       | M-7 (NUMBER) | M-8 (NUMBER) | M-9 (NUMBER)     |
| 2     | 6579 FREETOWN ROAD | N          | Y                   | N               | Y                               | N                                   | N                               | 0                    | 0                         | 0                      | 0                  | 0            | 0                  | 0            | 0            | 0                |

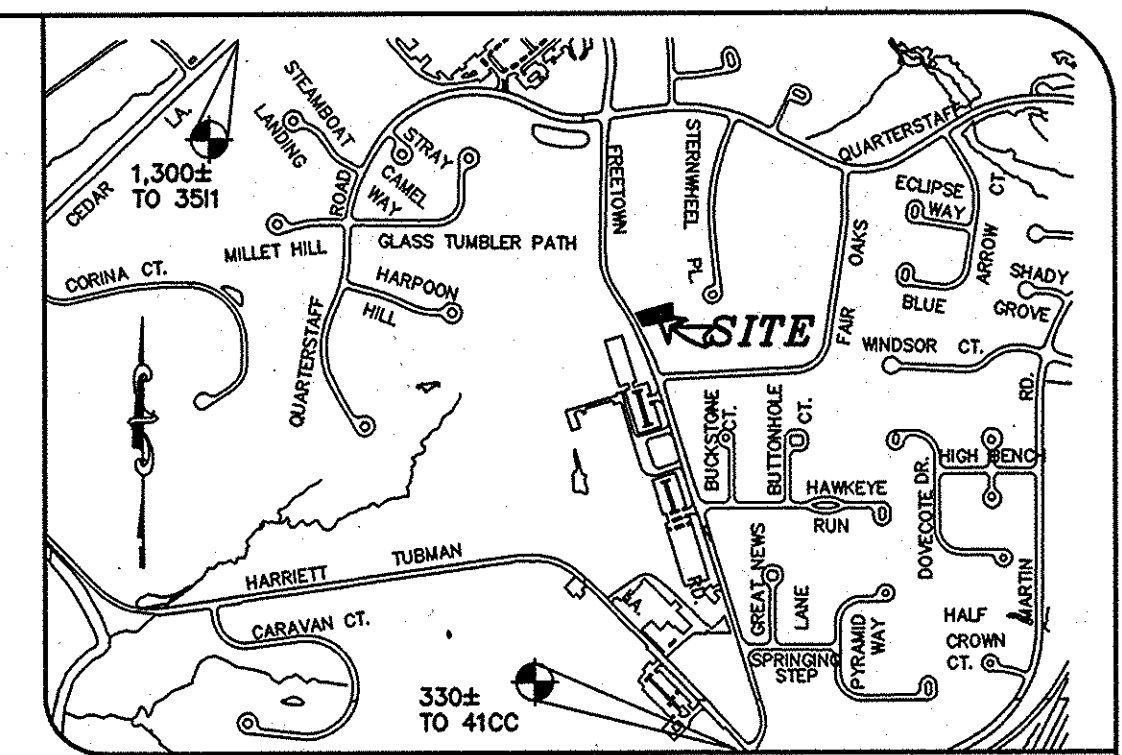

|              |          |             |           |
|--------------|----------|-------------|-----------|
| Project      | 13-001   | Date        | OCT. 2013 |
| Illustration | MMT      | Engineering | MMT       |
| Scale        | 1" = 30' | Approval    | MMT       |
| Revisions    |          |             | RH        |

|              |          |             |           |
|--------------|----------|-------------|-----------|
| Project      | 13-001   | Date        | OCT. 2013 |
| Illustration | MMT      | Engineering | MMT       |
| Scale        | 1" = 30' | Approval    | MMT       |
| Revisions    |          |             | RH        |

KING PROPERTY, LOT 2  
 SINGLE FAMILY DWELLING  
 TAX MAP 35, PARCEL 139, BLOCK 24, PLAT# 7373  
 FIFTH ELECTION DISTRICT  
 HOWARD COUNTY  
**SITE DEVELOPMENT PLAN**

**MILDENBERG & ASSOC., INC.**  
 Engineers Planners Surveyors  
 7350-B Grace Drive, Columbia, Maryland 21044  
 (410) 997-0296 Fax

**PERMIT INFORMATION BLOCK**

|                                 |                   |                   |                |
|---------------------------------|-------------------|-------------------|----------------|
| SUBDIVISION NAME: KING PROPERTY |                   | SECTION/AREA: N/A | PARCEL: 139    |
| PLAT NO. 7373                   | BLOCK(S) 24       | ZONING R-12       | TAX MAP NO. 35 |
| ELECTION DISTRICT FIFTH         | CENSUS TRACT 6028 |                   |                |

**ADDRESS CHART**

| LOT # | ADDRESS            |
|-------|--------------------|
| 2     | 6579 FREETOWN ROAD |

**LEGEND**

- PROPOSED DRIVEWAY
- POWER POLE
- OVERHEAD ELEC.
- SANITARY MH
- CLEAN OUT
- EX. TREENLINE
- WATER METER
- MINOR CONTOUR
- MAJOR CONTOUR
- STABILIZED CONSTRUCTION ENTRANCE
- PROPOSED SILT FENCE
- LIMITS OF DISTURBANCE
- EX. PUBLIC SEWER AND UTILITY EASEMENT
- EX. PUBLIC DRAINAGE AND UTILITY EASEMENT

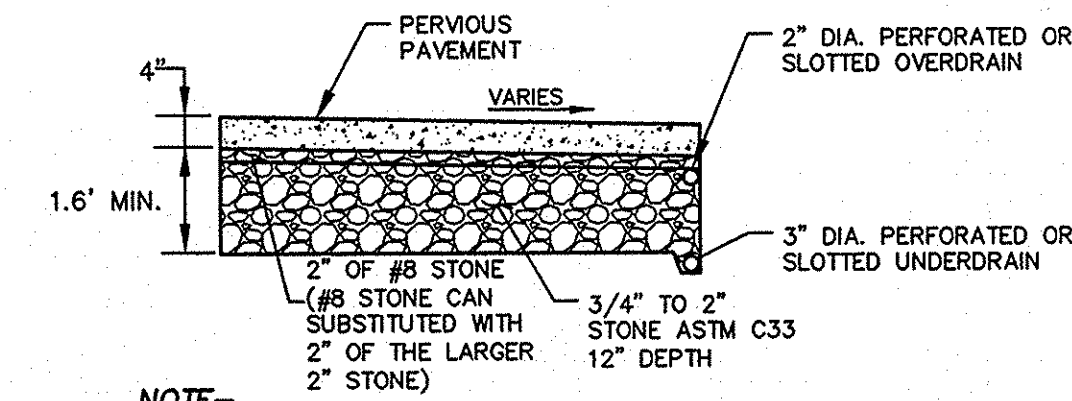

- NOTE-**
- REMOVE THE STABILIZED CONSTRUCTION ENTRANCE AND SCARIFY GROUND PRIOR TO PLACEMENT OF DRIVEWAY BEDDING.
  - A PERSON CERTIFIED IN THE PLACEMENT OF THE CONCRETE BE PRESENT DURING THE CONCRETE INSTALLATION.

**PERVIOUS CONCRETE DRIVEWAY (A-2) DETAIL**  
 NOT TO SCALE

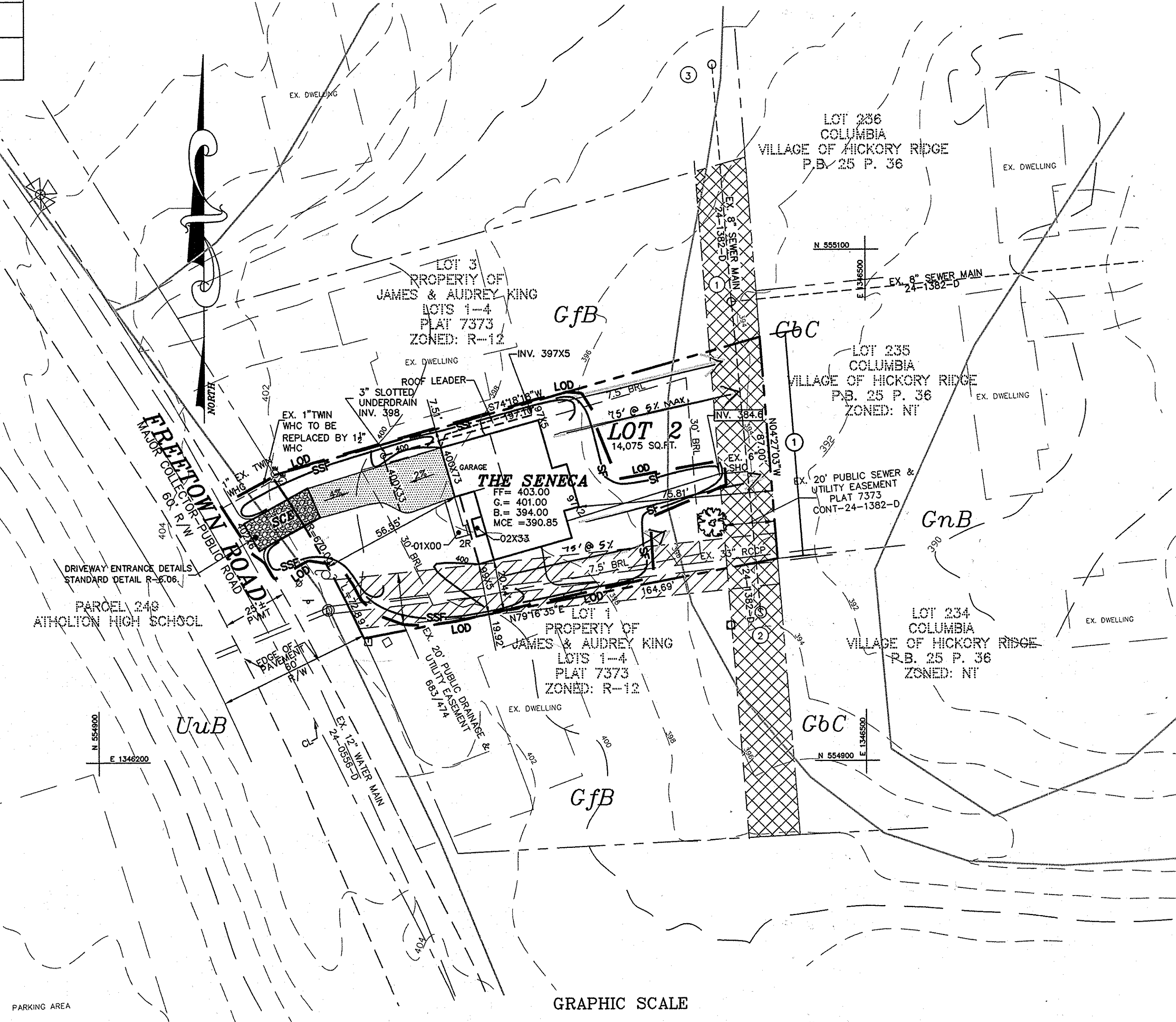

**GRAPHIC SCALE**

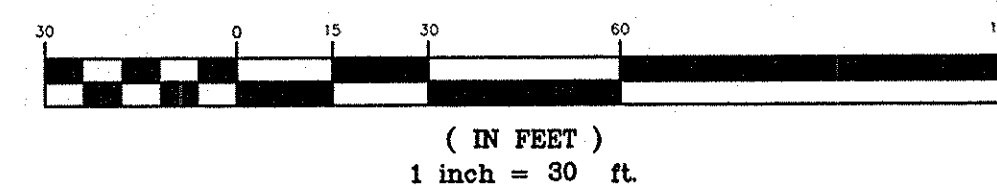

**DEVELOPER'S CERTIFICATE**

I CERTIFY THAT ALL DEVELOPMENT AND CONSTRUCTION WILL BE DONE ACCORDING TO THIS PLAN, AND THAT ANY RESPONSIBLE PERSONNEL INVOLVED IN THE CONSTRUCTION PROJECT WILL HAVE A CERTIFICATE OF ATTENDANCE AT A DEPARTMENT OF THE ENVIRONMENT APPROVED TRAINING PROGRAM FOR THE CONTROL OF SEDIMENT AND EROSION BEFORE BEGINNING THE PROJECT. I ALSO AUTHORIZE PERIODIC ON-SITE INSPECTION BY THE NATURAL RESOURCE CONSERVATION SERVICE.

*[Signature]* 5/12/14  
 SIGNATURE OF DEVELOPER DATE

*[Signature]*  
 PRINTED NAME OF DEVELOPER

**ENGINEER'S CERTIFICATE**

I CERTIFY THAT THIS PLAN FOR EROSION AND SEDIMENT CONTROL REPRESENTS A PRACTICAL AND WORKABLE PLAN BASED ON MY PERSONAL KNOWLEDGE OF THE SITE CONDITIONS AND THAT IT WAS PREPARED IN ACCORDANCE WITH THE REQUIREMENTS OF THE NATURAL RESOURCE CONSERVATION SERVICE.

*[Signature]* 5/15/14  
 SIGNATURE OF ENGINEER DATE

R. JACOB HIKMAT, P.E.  
 PRINTED NAME OF ENGINEER

**DEVELOPER'S/OWNER'S CERTIFICATE**

I/WE CERTIFY THAT THE LANDSCAPING SHOWN ON THIS PLAN WILL BE DONE IN ACCORDANCE WITH THE PLAN, SECTION 16.124 OF THE HOWARD COUNTY CODE, AND THE HOWARD COUNTY LANDSCAPE MANUAL. I/WE FURTHER CERTIFY THAT UPON COMPLETION A CERTIFICATION OF LANDSCAPE INSTALLATION, ACCOMPANIED BY AN EXECUTED ONE YEAR GUARANTEE OF PLANT MATERIALS, WILL BE SUBMITTED TO THE DEPARTMENT OF PLANNING AND ZONING.

*[Signature]* 5/14/14  
 NAME DATE

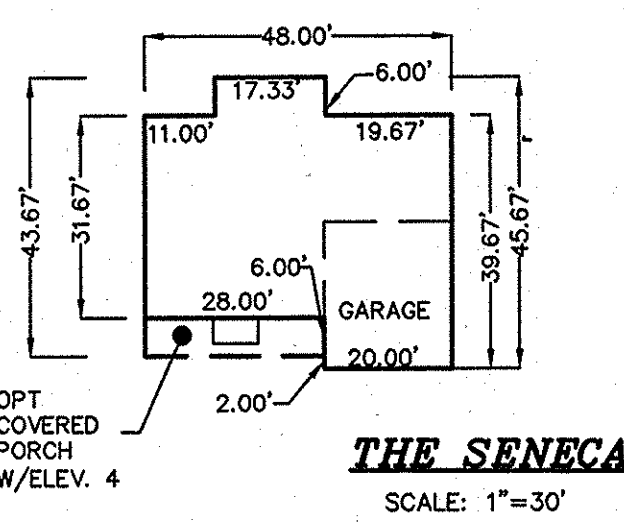

**THE SENECA**  
 SCALE: 1"=30'

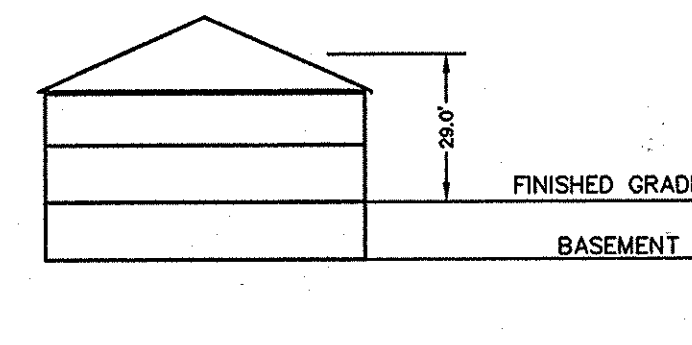

APPROVED: DEPARTMENT OF PLANNING AND ZONING

*[Signature]* 6-3-14  
 CHIEF, DEVELOPMENT ENGINEERING DIVISION DATE

*[Signature]* 6-3-14  
 CHIEF, DIVISION OF LAND DEVELOPMENT EB DATE

*[Signature]* 6/4/14  
 DIRECTOR DATE



I HEREBY CERTIFY THAT THESE DOCUMENTS WERE PREPARED OR APPROVED BY ME AND THAT I AM A FULLY LICENSED PROFESSIONAL ENGINEER UNDER THE LAWS OF THE STATE OF MARYLAND, LICENSE NO. 17942, EXP. DATE 8/03/14.

*[Signature]* 5/15/14  
 R. JACOB HIKMAT, P.E. DATE

**DEVELOPER**  
 BURKARD HOMES, LLC  
 5300 DORSEY HALL DRIVE,  
 SUITE 102 ELLICOTT CITY,  
 MD 21042  
 443-367-0422

**OWNER**  
 JAMES W KING SR.  
 3685 PARK AVE.  
 ELLICOTT CITY, MD 21043  
 443-367-0422

**SCHEDULE A : PERIMETER LANDSCAPED EDGE**

| CATEGORY                       | ADJACENT TO PERIMETER PROPERTIES | TOTAL                |
|--------------------------------|----------------------------------|----------------------|
| LANDSCAPE TYPE                 | A (PERIMETER 1)                  |                      |
| LINEAR FEET OF PERIMETER       | 87 LF                            |                      |
| NUMBER OF PLANTS REQUIRED      |                                  |                      |
| SHADE TREES                    | 1 SHADE TREES                    | 1 SHADE TREES        |
| EVERGREEN TREES                | 0 EVERGREEN TREES                | 0 EVERGREEN TREES    |
| SHRUBS                         | 0 SHRUBS                         | 0 SHRUBS             |
| CREDIT FOR EXISTING VEGETATION |                                  |                      |
| SHADE TREES                    | NO                               |                      |
| EVERGREEN TREES                |                                  |                      |
| NUMBER OF PLANTS PROVIDED      |                                  |                      |
| SHADE TREES                    | 1 SHADE TREES                    | 1 SHADE TREES        |
| EVERGREEN TREES                | 0 EVERGREEN TREES                | 0 EVERGREEN TREES    |
| OTHER TREES (2:1 SUBSTITUTION) | 0 SUBSTITUTION TREES             | 0 SUBSTITUTION TREES |
| SHRUBS (10:1 SUBSTITUTION)     | 0 SHRUBS                         | 0 SHRUBS             |

**LANDSCAPE REQUIREMENT PLANTING SCHEDULE**

| QUANTITY | SYMBOL | BOTANICAL NAME   | COMMON NAME  | SIZE             |
|----------|--------|--|--|------------------|
| 1        |        | ACER RUBRUM 'RED SUNSET'   | RED SUNSET RED MAPLE   | 2 1/2" - 3" CAL. |
| TOTAL    |        | OR EQUIVALENT AS OUTLINED IN THE HOWARD COUNTY LANDSCAPE MANUAL. | OR EQUIVALENT AS OUTLINED IN THE HOWARD COUNTY LANDSCAPE MANUAL. |                  |
| 1        |        | TREES (1 SHADE TREE)   |  |                  |



**STANDARDS AND SPECIFICATIONS FOR SOIL PREPARATION, TOPSOILING, AND SOIL AMENDMENTS**

**DEFINITION**  
THE PROCESS OF PREPARING THE SOILS TO SUSTAIN ADEQUATE VEGETATIVE STABILIZATION.

**PURPOSE**  
TO PROVIDE A SUITABLE SOIL MEDIUM FOR VEGETATIVE GROWTH.

**CONDITIONS WHERE PRACTICE APPLIES**  
WHERE VEGETATIVE STABILIZATION IS TO BE ESTABLISHED.

**CRITERIA**

**A. SOIL PREPARATION**

1. **TEMPORARY STABILIZATION**

a. SEEDBED PREPARATION CONSISTS OF LOOSENING SOIL TO A DEPTH OF 3 TO 5 INCHES BY MEANS OF SUITABLE AGRICULTURAL EQUIPMENT. SUCH AS DISKS, RIPPERS, OR RIPPERS MOUNTED ON CONSTRUCTION EQUIPMENT. AFTER THE SOIL IS LOOSENED, IT MUST NOT BE ROLLED OR DRAGGED SMOOTH BUT LEFT IN THE ROUGHENED CONDITION. SLOPES 3:1 OR FLATTER ARE TO BE TENDED WITH RIDGES RUNNING PARALLEL TO THE CONTOUR OF THE SLOPE.

b. APPLY FERTILIZER AND LIME AS PRESCRIBED ON THE PLANS.

c. INCORPORATE LIME AND FERTILIZER INTO THE TOP 3 TO 5 INCHES OF SOIL BY DISKING OR OTHER SUITABLE MEANS.

2. **PERMANENT STABILIZATION**

a. A SOIL TEST IS REQUIRED FOR ANY EARTH DISTURBANCE OF 5 ACRES OR MORE. THE MINIMUM SOIL CONDITIONS REQUIRED FOR PERMANENT VEGETATIVE ESTABLISHMENT ARE:

i. SOIL PH BETWEEN 6.0 AND 7.0.

ii. SOLUBLE SALTS LESS THAN 500 PARTS PER MILLION (PPM).

iii. SOIL CONTAINS LESS THAN 40 PERCENT CLAY BUT ENOUGH FINE GRAINED MATERIAL (GREATER THAN 30 PERCENT SILT PLUS CLAY) TO PROVIDE THE CAPACITY TO HOLD A MODERATE AMOUNT OF MOISTURE. AN EXCEPTION: IF LOESSRASH WILL BE PLANTED, THEN A SANDY SOIL (LESS THAN 30 PERCENT SILT PLUS CLAY) WOULD BE ACCEPTABLE.

iv. SOIL CONTAINS 1.5 PERCENT MINIMUM ORGANIC MATTER BY WEIGHT.

v. SOIL CONTAINS SUFFICIENT PORE SPACE TO PERMIT ADEQUATE ROOT PENETRATION.

b. APPLICATION OF AMENDMENTS OR TOPSOIL IS REQUIRED IF ON-SITE SOILS DO NOT MEET THE ABOVE CONDITIONS.

c. GRADED AREAS MUST BE MAINTAINED IN A TRUE AND EVEN GRADE AS SPECIFIED ON THE APPROVED PLAN, THEN SCARIFIED TO A DEPTH OF 3 TO 5 INCHES. FERTILIZER AND LIME ARE APPLIED TO EACH OTHER DIRECTION. ROLL THE SEEDBED AREA WITH A WEIGHTED ROLLER TO PROVIDE GOOD SEED TO SOIL CONTACT.

d. DRILL OR CULTPACKER SEEDING: MECHANIZED SEEDERS THAT APPLY AND COVER SEED WITH SOIL. I. CULTPACKER SEEDERS ARE REQUIRED TO BURY THE SEED IN SUCH A FASHION AS TO PROVIDE AT LEAST 1/4 INCH OF SOIL COVERING. SEEDBED MUST BE FIRM AFTER PLANTING. II. APPLY SEED IN TWO DIRECTIONS, PERPENDICULAR TO EACH OTHER. APPLY HALF THE SEEDING RATE IN EACH DIRECTION.

e. HYDROSEEDING: APPLY SEED UNIFORMLY WITH HYDROSEEDER (SLURRY INCLUDES SEED AND FERTILIZER). I. IF FERTILIZER IS BEING APPLIED AT THE TIME OF SEEDING, THE APPLICATION RATES SHOULD NOT EXCEED THE FOLLOWING: NITROGEN, 100 POUNDS PER ACRE TOTAL OF SOLUBLE NITROGEN; P<sub>2</sub>O<sub>5</sub> (PHOSPHOROUS), 200 POUNDS PER ACRE; K<sub>2</sub>O (POTASSIUM), 200 POUNDS PER ACRE. II. LIME: USE ONLY GROUND AGRICULTURAL LIMESTONE (UP TO 3 TONS PER ACRE) MAY BE APPLIED BY HYDROSEEDING. NORMALLY, NOT MORE THAN 2 TONS ARE APPLIED BY HYDROSEEDING AT ANY ONE TIME. DO NOT USE BURNT OR HYDRATED LIME WHEN HYDROSEEDING. III. MIX SEED AND FERTILIZER ON SITE AND SEED IMMEDIATELY AND WITHOUT INTERRUPTION. IV. WHEN HYDROSEEDING DO NOT INCORPORATE SEED INTO THE SOIL.

**B. TOPSOILING**

1. TOPSOIL IS PLACED OVER PREPARED SUBSOIL PRIOR TO ESTABLISHMENT OF PERMANENT VEGETATION. THE PURPOSE IS TO PROVIDE A SUITABLE SOIL MEDIUM FOR VEGETATIVE GROWTH. SOILS OF CONCERN HAVE LOW MOISTURE CONTENT, LOW NUTRIENT LEVELS, LOW PH, MATERIALS TOXIC TO PLANTS, AND/OR UNACCEPTABLE SOIL GRADATION.

2. TOPSOIL SALVAGED FROM AN EXISTING SITE MAY BE USED PROVIDED IT MEETS THE STANDARDS AS SET FORTH IN THESE SPECIFICATIONS. TYPICALLY, THE DEPTH OF TOPSOIL TO BE SALVAGED FOR A GIVEN SOIL TYPE CAN BE FOUND IN THE REPRESENTATIVE SOIL PROFILE SECTION IN THE SOIL SURVEY PUBLISHED BY USDA-NRCS.

3. TOPSOILING IS LIMITED TO AREAS HAVING 2:1 OR FLATTER SLOPES WHERE:

a. THE TEXTURE OF THE EXPOSED SUBSOIL/PARENT MATERIAL IS NOT ADEQUATE TO PRODUCE VEGETATIVE GROWTH.

b. THE SOIL MATERIAL IS SO SHALLOW THAT THE ROOTING ZONE IS NOT DEEP ENOUGH TO SUPPORT PLANTS OR FURNISH CONTINUING SUPPLIES OF MOISTURE AND PLANT NUTRIENTS.

c. THE ORIGINAL SOIL TO BE VEGETATED CONTAINS MATERIAL TOXIC TO PLANT GROWTH.

d. THE SOIL IS SO ACID THAT TREATMENT WITH LIMESTONE IS NOT FEASIBLE.

e. AREAS HAVING SLOPES STEEPER THAN 2:1 REQUIRE SPECIAL CONSIDERATION AND DESIGN.

4. TOPSOIL SPECIFICATIONS: SOIL TO BE USED AS TOPSOIL MUST MEET THE FOLLOWING CRITERIA: TOPSOIL MUST BE A LOAM, SANDY LOAM, CLAY LOAM, SILT LOAM, SANDY CLAY LOAM, OR LOAMY SAND. OTHER SOILS MAY BE USED IF RECOMMENDED BY AN AGRONOMIST OR SOIL SCIENTIST AND APPROVED BY THE APPROPRIATE APPROVAL AUTHORITY. TOPSOIL MUST NOT BE A MIXTURE OF CONTRASTING TEXTURED SUBSOILS AND MUST CONTAIN LESS THAN 5 PERCENT BY VOLUME OF CINDBERS, STONES, SLAG, COARSE FRAGMENTS, GRAVEL, STICKS, ROOTS, TRASH, OR OTHER MATERIALS LARGER THAN 1 1/2 INCHES IN DIAMETER. TOPSOIL MUST BE FREE OF NOXIOUS PLANTS OR PLANT PARTS SUCH AS BERMUDA GRASS, QUACK GRASS, JOHNSON GRASS, NUT SEDGE, POISON IVY, THISTLE, OR OTHERS AS SPECIFIED.

5. TOPSOIL SUBSTITUTES OR AMENDMENTS, AS RECOMMENDED BY A QUALIFIED AGRONOMIST OR SOIL SCIENTIST AND APPROVED BY THE APPROPRIATE APPROVAL AUTHORITY, MAY BE USED IN LIEU OF NATURAL TOPSOIL.

6. TOPSOIL APPLICATION

a. EROSION AND SEDIMENT CONTROL PRACTICES MUST BE MAINTAINED WHEN APPLYING TOPSOIL.

b. UNIFORMLY DISTRIBUTE TOPSOIL IN A 5 TO 8 INCH LAYER AND LIGHTLY COMPACT TO A MINIMUM THICKNESS OF 4 INCHES. SPREADING IS TO BE PERFORMED IN SUCH A MANNER THAT SOODING OR SEEDING CAN PROCEED AT A MINIMUM OF ADDITIONAL SOIL PREPARATION AND TILLAGE. ANY IRREGULARITIES IN THE SURFACE RESULTING FROM TOPSOILING OR OTHER OPERATIONS MUST BE CORRECTED IN ORDER TO PREVENT THE FORMATION OF DEPRESSIONS OR WATER POCKETS.

c. TOPSOIL MUST NOT BE PLACED IF THE TOPSOIL OR SUBSOIL IS IN A FROZEN OR MUDDY CONDITION. WHEN THE SUBSOIL IS EXCESSIVELY WET OR IN A CONDITION THAT IT OTHERWISE BE DETRIMENTAL TO PROPER GRADING AND SEEDBED PREPARATION.

**C. SOIL AMENDMENTS (FERTILIZER AND LIME SPECIFICATIONS)**

1. SOIL TESTS MUST BE PERFORMED TO DETERMINE THE EXACT RATIOS AND APPLICATION RATES FOR BOTH LIME AND FERTILIZER ON SITES HAVING DISTURBED AREAS OF 5 ACRES OR MORE. SOIL ANALYSIS MAY BE PERFORMED BY A RECOGNIZED PRIVATE OR COMMERCIAL LABORATORY. SOIL SAMPLES TAKEN FOR ENGINEERING PURPOSES MAY ALSO BE USED FOR CHEMICAL ANALYSIS.

2. FERTILIZERS MUST BE UNIFORM IN COMPOSITION, FREE FLOWING AND SUITABLE FOR APPLICATION BY APPROPRIATE EQUIPMENT. MANURE MAY BE SUBSTITUTED FOR FERTILIZER WITH PRIOR APPROVAL FROM THE APPROPRIATE APPROVAL AUTHORITY. FERTILIZERS MUST ALL BE DELIVERED TO THE SITE FULLY LABELED ACCORDING TO THE APPLICABLE LAWS AND MUST BEAR THE NAME, TRADE NAME OR TRADEMARK AND WARRANTY OF THE PRODUCER.

3. LIME MATERIALS MUST BE GROUND LIMESTONE (HYDRATED OR BURNT LIME MAY BE SUBSTITUTED EXCEPT WHEN HYDROSEEDING) WHICH CONTAINS AT LEAST 50 PERCENT TOTAL OXIDES (CALCIUM OXIDE PLUS MAGNESIUM OXIDE). LIMESTONE MUST BE GROUND TO SUCH FINENESS THAT AT LEAST 50 PERCENT WILL PASS THROUGH A #100 MESH SIEVE AND 98 TO 100 PERCENT WILL PASS THROUGH A #20 MESH SIEVE.

4. LIME AND FERTILIZER ARE TO BE EVENLY DISTRIBUTED AND INCORPORATED INTO THE TOP 3 TO 5 INCHES OF SOIL BY DISKING OR OTHER SUITABLE MEANS.

5. WHERE THE SUBSOIL IS EITHER HIGHLY ACIDIC OR COMPOSED OF HEAVY CLAYS, SPREAD GROUND LIMESTONE AT THE RATE OF 4 TO 8 TONS/ACRE (200-400 POUNDS PER 1,000 SQUARE FEET) PRIOR TO THE PLACEMENT OF TOPSOIL.

**STANDARDS AND SPECIFICATIONS FOR SEEDING AND MULCHING**

**DEFINITION**  
THE APPLICATION OF SEED AND MULCH TO ESTABLISH VEGETATIVE COVER.

**PURPOSE**  
TO PROTECT DISTURBED SOILS FROM EROSION DURING AND AT THE END OF CONSTRUCTION.

**CONDITIONS WHERE PRACTICE APPLIES**  
TO THE SURFACE OF ALL PERIMETER CONTROLS, SLOPES, AND ANY DISTURBED AREA NOT UNDER ACTIVE GRADING.

**CRITERIA**

**A. SEEDING**

1. **SPECIFICATIONS**

a. ALL SEED MUST MEET THE REQUIREMENTS OF THE MARYLAND STATE SEED LAW. ALL SEED MUST BE SUBJECT TO RE-TESTING BY A REPUTABLE SEED LABORATORY. ALL SEED MUST HAVE BEEN TESTED WITHIN THE 6 MONTHS IMMEDIATELY PRECEDING THE DATE OF SOWING SUCH MATERIAL ON ANY PROJECT. REFER TO TABLE B.4 REGARDING THE QUALITY OF SEED. SEED TAGS MUST BE AVAILABLE UPON REQUEST TO THE INSPECTOR TO VERIFY THE SEED AND SOWING DATE.

b. MULCH ALONE MAY BE APPLIED BETWEEN THE FALL AND SPRING SEEDING DATES ONLY IF THE GROUND IS FROZEN. THE APPROPRIATE SEEDING MIXTURE MUST BE APPLIED WHEN THE GROUND THAWS.

c. INOCULANTS: THE INOCULANT FOR TREATING LEGUME SEED IN THE SEED MIXTURES MUST BE A PURE CULTURE OF NITROGEN FIXING BACTERIA PREPARED SPECIFICALLY FOR THE SPECIES. INOCULANTS MUST NOT BE USED LATER THAN THE DATE INDICATED ON THE CONTAINER. ADD FRESH INOCULANTS AS DIRECTED ON THE PACKAGE. USE FOUR TIMES THE RECOMMENDED RATE WHEN HYDROSEEDING. NOTE: IT IS VERY IMPORTANT TO KEEP INOCULANT AS COOL AS POSSIBLE UNTIL USED. TEMPERATURES ABOVE 75 TO 80 DEGREES FAHRENHEIT CAN WEAKEN BACTERIA AND MAKE THE INOCULANT LESS EFFECTIVE.

d. SOO OR SEED MUST NOT BE PLACED ON SOIL WHICH HAS BEEN TREATED WITH SOIL STERILANTS OR CHEMICALS USED AS SOIL PRESERVATIVES UNTIL SUFFICIENT TIME HAS ELAPSED (14 DAYS MIN.) TO PERMIT DISSIPATION OF PHYTO-TOXIC MATERIALS.

2. **APPLICATION**

a. DRY SEEDING: THIS INCLUDES USE OF CONVENTIONAL DROP OR BROADCAST SPREADERS. I. INCORPORATE SEED INTO THE SUBSOIL AT THE RATES PRESCRIBED ON TEMPORARY SEEDING TABLE B.1, PERMANENT SEEDING TABLE B.3, OR SITE-SPECIFIC SEEDING SUMMARIES. II. APPLY SEED IN TWO DIRECTIONS, PERPENDICULAR TO EACH OTHER. APPLY HALF THE SEEDING RATE IN EACH DIRECTION. ROLL THE SEEDBED AREA WITH A WEIGHTED ROLLER TO PROVIDE GOOD SEED TO SOIL CONTACT.

b. DRILL OR CULTPACKER SEEDING: MECHANIZED SEEDERS THAT APPLY AND COVER SEED WITH SOIL. I. CULTPACKER SEEDERS ARE REQUIRED TO BURY THE SEED IN SUCH A FASHION AS TO PROVIDE AT LEAST 1/4 INCH OF SOIL COVERING. SEEDBED MUST BE FIRM AFTER PLANTING. II. APPLY SEED IN TWO DIRECTIONS, PERPENDICULAR TO EACH OTHER. APPLY HALF THE SEEDING RATE IN EACH DIRECTION.

c. HYDROSEEDING: APPLY SEED UNIFORMLY WITH HYDROSEEDER (SLURRY INCLUDES SEED AND FERTILIZER). I. IF FERTILIZER IS BEING APPLIED AT THE TIME OF SEEDING, THE APPLICATION RATES SHOULD NOT EXCEED THE FOLLOWING: NITROGEN, 100 POUNDS PER ACRE TOTAL OF SOLUBLE NITROGEN; P<sub>2</sub>O<sub>5</sub> (PHOSPHOROUS), 200 POUNDS PER ACRE; K<sub>2</sub>O (POTASSIUM), 200 POUNDS PER ACRE. II. LIME: USE ONLY GROUND AGRICULTURAL LIMESTONE (UP TO 3 TONS PER ACRE) MAY BE APPLIED BY HYDROSEEDING. NORMALLY, NOT MORE THAN 2 TONS ARE APPLIED BY HYDROSEEDING AT ANY ONE TIME. DO NOT USE BURNT OR HYDRATED LIME WHEN HYDROSEEDING. III. MIX SEED AND FERTILIZER ON SITE AND SEED IMMEDIATELY AND WITHOUT INTERRUPTION. IV. WHEN HYDROSEEDING DO NOT INCORPORATE SEED INTO THE SOIL.

**B. MULCHING**

1. MULCH MATERIALS (IN ORDER OF PREFERENCE)

a. STRAW CONSISTING OF THOROUGHLY THRESHED WHEAT, RYE, OAT, OR BARLEY AND REASONABLY BRIGHT IN COLOR. STRAW IS TO BE FREE OF NOXIOUS WEED SEEDS AS SPECIFIED IN THE MARYLAND SEED LAW AND NOT MUSTY, MOLLY, CAKED, DECAYED, OR EXCESSIVELY DUSTY. NOTE: USE ONLY STERILE STRAW MULCH IN AREAS WHERE ONE SPECIES OF GRASS IS DESIRED.

b. WOOD CELLULOSE FIBER MULCH (WCFM) CONSISTING OF SPECIALLY PREPARED WOOD CELLULOSE PROCESSED INTO A UNIFORM FIBROUS PHYSICAL STATE. I. WCFM IS TO BE DYED GREEN OR CONTAIN A DYE IN THE PACKAGE THAT WILL PROVIDE AN APPROPRIATE COLOR TO FACILITATE VISUAL INSPECTION OF THE UNIFORMLY SPREAD SLURRY. II. WCFM, INCLUDING DYE, MUST CONTAIN NO GERMINATION OR GROWTH INHIBITING FACTORS. III. WCFM MATERIAL MUST BE CLEAN AND PROCESSED TO REMOVE ALL CONTAMINANTS. WCFM MUST BE A UNIFORM SUSPENSION IN WATER UNDER AGITATION AND WILL BLEND WITH SEED, FERTILIZER AND OTHER ADDITIVES TO FORM A HOMOGENEOUS SLURRY. THE MULCH MATERIAL MUST FORM A BLOTTER-LIKE GROUND COVER, ON APPLICATION, HAVING MOISTURE ABSORPTION AND PERCOLATION CHARACTERISTICS THAT COVERS THE GRASS SEED IN CONTACT WITH THE SOIL WITHOUT INHIBITING THE GROWTH OF THE GRASS SEEDLINGS. IV. WCFM MATERIAL MUST NOT CONTAIN ELEMENTS OR COMPOUNDS AT CONCENTRATION LEVELS THAT WILL BE PHYTO-TOXIC.

2. **APPLICATION**

a. APPLY MULCH TO ALL SEEDED AREAS IMMEDIATELY AFTER SEEDING.

b. WHEN STRAW MULCH IS USED, SPREAD IT OVER ALL SEEDED AREAS AT THE RATE OF 2 TONS PER ACRE TO A UNIFORM LOOSE DEPTH OF 1 TO 2 INCHES. APPLY MULCH TO ACHIEVE A UNIFORM DISTRIBUTION AND DEPTH SO THAT THE SOIL SURFACE IS NOT EXPOSED. WHEN USING A MULCH ANCHORING TOOL, INCREASE THE APPLICATION RATE TO 2.5 TO 3 TONS PER ACRE.

c. WOOD CELLULOSE FIBER USED AS MULCH MUST BE APPLIED AT A NET DRY WEIGHT OF 1500 POUNDS PER ACRE. MIX THE WOOD CELLULOSE FIBER WITH WATER TO ATTAIN A MIXTURE WITH A MAXIMUM OF 50 POUNDS OF WOOD CELLULOSE FIBER PER 100 GALLONS OF WATER.

3. **ANCHORING**

a. PERFORM MULCH ANCHORING IMMEDIATELY FOLLOWING APPLICATION OF MULCH TO MINIMIZE LOSS BY WIND OR WATER. THIS MAY BE DONE BY ONE OF THE FOLLOWING METHODS (LISTED BY PREFERENCE), DEPENDING UPON THE SIZE OF THE AREA AND EROSION HAZARD.

i. A MULCH ANCHORING TOOL IS A TRACTOR DRAWN IMPLEMENT DESIGNED TO PUNCH AND ANCHOR MULCH INTO THE SOIL SURFACE A MINIMUM OF 2 INCHES. THIS PRACTICE IS MOST EFFECTIVE ON LARGE AREAS, BUT IS LIMITED TO FLAT TO GENTLY SLOPING AREAS. ANCHORING EQUIPMENT CAN OPERATE SAFELY, IF USED ON SLOPING AREAS, THIS PRACTICE SHOULD FOLLOW THE CONTOUR.

ii. WOOD CELLULOSE FIBER MAY BE USED FOR ANCHORING STRAW. APPLY THE FIBER BINDER AT A NET DRY WEIGHT OF 750 POUNDS PER ACRE. WOOD CELLULOSE FIBER WITH WATER AT A MAXIMUM OF 50 POUNDS OF WOOD CELLULOSE FIBER PER 100 GALLONS OF WATER.

iii. SYNTHETIC BINDERS SUCH AS ACRYLIC DLR (AGRO-TACK), DCA-70, PETROSEET, TERRA TAX II, TERRA TACK, OR OTHER APPROVED PRODUCTS AT APPLICATION RATES AS SPECIFIED BY THE MANUFACTURER. APPLICATION OF LIQUID BINDERS SHOULD BE HEAVIER AT THE EDGES WHERE WIND CATCHES MULCH, SUCH AS IN VALLEYS AND ON CRESTS OF BANKS. USE OF ASPHALT BINDERS IS STRICTLY PROHIBITED.

iv. LIGHTWEIGHT PLASTIC NETTING MAY BE STAPLED OVER THE MULCH ACCORDING TO MANUFACTURER RECOMMENDATIONS. NETTING IS USUALLY AVAILABLE IN ROLLS 4 TO 15 FEET WIDE AND 300 TO 3,000 FEET LONG.

**STANDARDS AND SPECIFICATIONS FOR PERMANENT STABILIZATION**

**DEFINITION**  
TO STABILIZE DISTURBED SOIL WITH PERMANENT VEGETATION.

**PURPOSE**  
TO USE LONG-LIVED PERENNIAL GRASSES AND LEGUMES TO ESTABLISH PERMANENT GROUND COVER OF DISTURBED SOIL.

**CONDITIONS WHERE PRACTICE APPLIES**  
EXPOSED SOILS WHERE GROUND COVER IS NEEDED FOR 6 MONTHS OR MORE.

**CRITERIA**

**A. SEED MIXTURES**

1. **GENERAL USE**

a. SELECT ONE OR MORE OF THE SPECIES OF MIXTURES LISTED IN TABLE B.3 FOR THE APPROPRIATE PLANT HARDINESS ZONE (FROM FIGURE B.3) AND BASED IN THE SITE CONDITION OR PURPOSE FOUND ON TABLE B.2. ENTER SELECTED MIXTURE(S), APPLICATION RATES, AND SEEDING DATES IN THE PERMANENT SEEDING SUMMARY.

b. ADDITIONAL PLANTING SPECIFICATIONS FOR EXCEPTIONAL SITES SUCH AS SHORELINES, STREAM BANKS, OR DICES OR FOR SPECIAL PURPOSES SUCH AS WILDLIFE OR AESTHETIC TREATMENT MAY BE FOUND IN USDA-NRCS TECHNICAL FIELD GUIDE, SECTION 342-CRITICAL AREA PLANTING.

c. FOR SITES HAVING DISTURBED AREA OVER 5 ACRES, USE AND SHOW RATES RECOMMENDED BY THE SOIL TESTING AGENCY.

d. FOR AREAS RECEIVING LOW MAINTENANCE, APPLY UREA FROM FERTILIZED (40-0-0) AT 3 1/2 POUNDS PER 1000 S.F. (150 POUNDS PER ACRE) AT THE TIME OF SEEDING IN ADDITION TO THE SOIL AMENDMENTS SHOWN IN THE PERMANENT SEEDING SUMMARY.

2. **TURFGRASS MIXTURES**

a. AREAS WHERE TURFGRASS MAY BE DESIRE INCLUDE LAWNS, PARKS, PLAYGROUNDS, AND COMMERCIAL SITES WHICH WILL RECEIVE A MEDIUM TO HIGH LEVEL OF MAINTENANCE.

b. SELECT ONE OR MORE OF THE SPECIES OF MIXTURES LISTED BELOW BASED ON THE SITE CONDITIONS OR PURPOSE. ENTER SELECTED MIXTURE(S), APPLICATION RATES, AND SEEDING DATES IN THE PERMANENT SEEDING SUMMARY.

i. KENTUCKY BLUEGRASS: FULL SUN MIXTURE: FOR USE IN AREAS THAT RECEIVE INTENSIVE MANAGEMENT. IRRIGATION REQUIRED IN THE AREAS OF CENTRAL MARYLAND AND EASTERN SHORE. RECOMMENDED CERTIFIED KENTUCKY BLUEGRASS SEEDING RATE: 1.5 TO 2.0 POUNDS PER 1000 S.F. CHOOSE A MINIMUM OF THREE KENTUCKY BLUEGRASS CULTIVARS WITH EACH RANGING FROM 10 TO 35 PERCENT OF THE TOTAL MIXTURE BY WEIGHT.

ii. KENTUCKY BLUEGRASS/PERENNIAL RYE: FULL SUN MIXTURE: FOR USE IN FULL SUN AREAS WHERE RAPID ESTABLISHMENT IS NECESSARY AND WHEN TURF WILL RECEIVE MEDIUM TO INTENSIVE MANAGEMENT. CERTIFIED PERENNIAL RYEGRASS CULTIVARS/CERTIFIED KENTUCKY BLUEGRASS SEEDING RATE: 2 POUNDS MIXTURE PER 1000 S.F. CHOOSE A MINIMUM OF THREE KENTUCKY BLUEGRASS CULTIVARS WITH EACH RANGING FROM 10 TO 35 PERCENT OF THE TOTAL MIXTURE BY WEIGHT.

iii. TALL FESCUE/KENTUCKY BLUEGRASS: FULL MIXTURE: FOR USE IN DROUGHT AREAS AND/OR FOR AREAS RECEIVING LOW TO MEDIUM MAINTENANCE IN FULL SUN TO MEDIUM SHADE. RECOMMENDED MIXTURE INCLUDES: CERTIFIED TALL FESCUE CULTIVARS 65 TO 100 PERCENT, CERTIFIED KENTUCKY BLUEGRASS CULTIVARS 0 TO 5 PERCENT. SEEDING RATE: 5 TO 9 PERCENT PER 1000 S.F. ONE OR MORE CULTIVARS MAY BE BLENDED.

iv. KENTUCKY BLUEGRASS/FINE FESCUE: SHADE MIXTURE: FOR USE IN AREAS WITH SHADE IN BLUEGRASS LAWNS. FOR ESTABLISHMENT IN HIGH QUALITY, INTENSIVELY MANAGED TURF AREA. MIXTURE INCLUDES: CERTIFIED KENTUCKY BLUEGRASS CULTIVARS 30 TO 40 PERCENT AND CERTIFIED FINE FESCUE AND 60 TO 70 PERCENT. SEEDING RATES 1 1/2 TO 3 POUNDS PER 1000 S.F.

c. IDEAL TIMES OF SEEDING FOR TURF GRASS MIXTURES

NORTHERN MD.: MARCH 15 TO JUNE 1, AUGUST 1 TO OCTOBER 1 (HARDINESS ZONES: 5B, 6A)  
CENTRAL MD.: MARCH 1 TO MAY 15, AUGUST 15 TO OCTOBER 15 (HARDINESS ZONE: 6B)  
SOUTHERN MD., EASTERN SHORE: MARCH 1 TO MAY 15, AUGUST 15 TO OCTOBER 15 (HARDINESS ZONE: 7A, 7B)

d. TILL AREAS TO RECEIVE SEED BY DISKING OR OTHER APPROVED METHODS TO A DEPTH OF 2 TO 4 INCHES, LEVEL AND RAKE THE AREAS TO PREPARE A PROPER SEEDBED. REMOVE STONE AND DEBRIS OVER 1.5 INCHES IN DIAMETER. THE RESULTING SEEDBED MUST BE IN SUCH CONDITION THAT FUTURE MOWING OF GRASS WILL POSE NO DIFFICULTY.

e. IF SOIL MOISTURE IS DEFICIENT, SUPPLY NEW SEEDINGS WITH ADEQUATE WATER FOR PLANT GROWTH 0.5 TO 1 INCH EVERY 3 TO 4 DAYS DURING THE FIRST 30 DAYS AFTER SEEDING. THIS IS ESPECIALLY TRUE WHEN SEEDINGS ARE MADE LATE IN THE PLANTING SEASON, IN ABNORMALLY DRY OR HOT SEASON, OR ON ADVERSE SITES.

**TEMPORARY SEEDING FOR SITE STABILIZATION**

| PLANT SPECIES                                      | SEEDING RATE (LB./AC) | SEEDING DEPTH (INCHES) | RECOMMENDED SEEDING DATED BY PLANT HARDINESS ZONE |                                  |                                    |  |
|--|-----------------------|------------------------|---|----------------------------------|------------------------------------|--|
|  |                       |                        | 5B AND 6A   | 6B                               | 7A AND 7B                          |  |
| <b>COOL SEASON GRASSES</b>                         |                       |                        |   |                                  |                                    |  |
| ANNUAL RYEGRASS (LULIUM PERENNIS SSP. MULTIFLORUM) | 40                    | 1.0                    | MAR 15 TO MAY 31; AUG 1 TO SEP 30                 | MAR 1 TO MAY 15; AUG 1 TO OCT 15 | FEB 15 TO APR 30; AUG 15 TO NOV 30 |  |
| BARLEY (HORDEUM VULGARE)                           | 96                    | 2.2                    | MAR 15 TO MAY 31; AUG 1 TO SEP 30                 | MAR 1 TO MAY 15; AUG 1 TO OCT 15 | FEB 15 TO APR 30; AUG 15 TO NOV 30 |  |
| OATS (Avena sativa)                                | 72                    | 1.7                    | MAR 15 TO MAY 31; AUG 1 TO SEP 30                 | MAR 1 TO MAY 15; AUG 1 TO OCT 15 | FEB 15 TO APR 30; AUG 15 TO NOV 30 |  |
| WHEAT (TRITICUM AESTIVUM)                          | 120                   | 2.8                    | MAR 15 TO MAY 31; AUG 1 TO SEP 30                 | MAR 1 TO MAY 15; AUG 1 TO OCT 15 | FEB 15 TO APR 30; AUG 15 TO NOV 30 |  |
| CEREAL RYE (SECALE ITALICA)                        | 112                   | 2.8                    | MAR 15 TO MAY 31; AUG 1 TO OCT 31                 | MAR 1 TO MAY 15; AUG 1 TO OCT 15 | FEB 15 TO APR 30; AUG 15 TO DEC 15 |  |
| <b>WARM SEASON GRASSES</b>                         |                       |                        |   |                                  |                                    |  |
| FOXTAIL MILLET (SETARIA ITALICA)                   | 30                    | 0.7                    | JUN 1 TO JUL 31                                   | MAY 16 TO JUL 31                 | MAY 1 TO AUG 14                    |  |
| PEARL MILLET (PENNISETUM CLAUCAUM)                 | 20                    | 0.5                    | JUN 1 TO JUL 31                                   | MAY 16 TO JUL 31                 | MAY 1 TO AUG 14                    |  |

**STANDARD SEDIMENT CONTROL NOTES**

1) A MINIMUM OF 48 HOURS NOTICE MUST BE GIVEN TO THE HOWARD COUNTY DEPARTMENT OF INSPECTIONS, PERMITS AND PERMITS, SEDIMENT CONTROL DIVISION PRIOR TO THE START OF ANY CONSTRUCTION, (313-1855).

2) ALL VEGETATIVE AND STRUCTURAL PRACTICES ARE TO BE INSTALLED ACCORDING TO THE PROVISIONS OF THIS PLAN AND ARE TO BE IN CONFORMANCE WITH THE MOST CURRENT MARYLAND STANDARDS AND SPECIFICATIONS FOR SOIL EROSION AND SEDIMENT CONTROL, AND REVISIONS THERETO.

3) FOLLOWING INITIAL SOIL DISTURBANCE OR REDISTURBANCE, PERMANENT OR TEMPORARY STABILIZATION SHALL BE COMPLETED WITHIN:

a) 3 CALENDAR DAYS FOR ALL PERIMETER SEDIMENT CONTROL STRUCTURES, DICES, PERIMETER SLOPES AND ALL SLOPES GREATER THAN 3:1.

b) 7 DAYS AS TO ALL OTHER DISTURBED OR GRADED AREAS ON THE PROJECT SITE.

4) ALL DISTURBED AREAS MUST BE STABILIZED WITHIN THE TIME PERIOD SPECIFIED ABOVE IN ACCORDANCE WITH THE 2011 MARYLAND STANDARDS AND SPECIFICATIONS FOR SOIL EROSION AND SEDIMENT CONTROL FOR PERMANENT SEEDING (SEC. B-4-4) AND MULCHING (SDC-B-4-3). TEMPORARY STABILIZATION WITH MULCH ALONE CAN ONLY BE DONE WHEN RECOMMENDED SEEDING DATES DO NOT ALLOW FOR PROPER GERMINATION AND ESTABLISHMENT OF GRASSES.

5) ALL SEDIMENT CONTROL STRUCTURES ARE TO REMAIN IN PLACE AND ARE TO BE MAINTAINED IN OPERATIVE CONDITION UNTIL PERMISSION FOR THEIR REMOVAL HAS BEEN OBTAINED FROM THE HOWARD COUNTY SEDIMENT CONTROL INSPECTOR.

6) **SITE ANALYSIS:**

TOTAL AREA OF SITE: 0.32 ACRES.

AREA DISTURBED: 0.21 ACRES.

AREA TO BE ROOFED OR PAVED: 0.08 ACRES.

AREA TO BE VEGETATIVELY STABILIZED: 0.13 ACRES.

TOTAL CUT: 300 CU. YDS.

TOTAL FILL: 300 CU. YDS.

OFFSITE WASTE/BORROW AREA LOCATION: THESE QUANTITIES ARE FOR PERMIT PURPOSES ONLY. CONTRACTOR IS REQUIRED TO PROVIDE HIS OWN QUANTITIES MEASUREMENTS.

7) ANY SEDIMENT CONTROL PRACTICE WHICH IS DISTURBED BY GRADING ACTIVITY FOR PLACEMENT OF UTILITIES MUST BE REPAIRED ON THE SAME DAY OF DISTURBANCE.

8) ADDITIONAL SEDIMENT CONTROL MUST BE PROVIDED, IF DEEMED NECESSARY BY THE HOWARD COUNTY SEDIMENT CONTROL INSPECTOR.

9) ON ALL SITES WITH DISTURBED AREAS IN EXCESS OF 2 ACRES, APPROVAL OF THE INSPECTION AGENCY SHALL BE REQUESTED UPON COMPLETION OF INSTALLATION OF PERIMETER EROSION AND SEDIMENT CONTROLS, BUT BEFORE PROCEEDING WITH ANY OTHER EARTH DISTURBANCE OR GRADING. OTHER BUILDING OR GRADING INSPECTION APPROVALS MAY NOT BE AUTHORIZED UNTIL THIS INITIAL APPROVAL BY THE INSPECTION AGENCY IS MADE.

10) TRENCHES FOR THE CONSTRUCTION OF UTILITIES IS LIMITED TO THREE PIPE LENGTHS OR THAT WHICH SHALL BE BACK FILLED AND STABILIZED BY THE END OF EACH WORKING DAY, WHICHEVER IS SHORTER. ANY CHANGES OR REVISIONS TO THE SEQUENCE OF CONSTRUCTION MUST BE REVIEWED AND APPROVED BY THE PLAN APPROVAL AUTHORITY PRIOR TO PROCESSING WITH CONSTRUCTION.

11) A PROJECT IS TO BE SEQUENCED SO THAT GRADING ACTIVITIES BEGIN ON ONE GRADING UNIT (MAXIMUM ACREAGE OF 20 AC. PER GRADING UNIT) AT A TIME. WORK MAY PROCEED TO A SUBSEQUENT GRADING UNIT WHEN AT LEAST 50 PERCENT OF THE DISTURBED AREA OF THE PRECEDING GRADING UNIT HAS BEEN STABILIZED AND APPROVED BY THE ENFORCEMENT AUTHORITY. UNLESS OTHERWISE SPECIFIED AND APPROVED BY THE APPROVAL AUTHORITIES, NO MORE THAN 30 ACRES CUMULATIVELY MAY BE DISTURBED AT A GIVEN TIME.

**OWNER**  
JAMES W KING SR.  
3685 PARK AVE.  
ELLCOTT CITY, MD 21043  
443-367-0422

**OPERATION AND MAINTENANCE SCHEDULE FOR PERMEABLE PAVEMENT**

A. OWNER SHALL PERIODICALLY SHEEP (OR VACUUM POURS CONCRETE PAVEMENT) THE PAVEMENT SURFACES TO REDUCE SEDIMENT ACCUMULATION AND ENSURE CONTINUED SURFACE POROSITY. SWEEPING SHOULD BE PERFORMED AT LEAST TWICE ANNUALLY WITH A COMMERCIAL CLEANING UNIT. WASHING OR COMPRESSED AIR UNITS SHOULD NOT BE USED TO PERFORM SURFACE CLEANING.

B. THE OWNER SHALL PERIODICALLY CLEAN DRAINAGE PIPES, INLETS, STONE EDGE DRAINS AND OTHER STRUCTURES WITHIN OR DRAINING TO THE SUBBASE.

C. THE OWNER SHALL USE DEICERS IN MODERATION. DEICERS SHOULD BE NON-TOXIC AND BE APPLIED EITHER AS CALCIUM MAGNESIUM ACETATE OR AS PRETREATED SALT.

D. THE OWNER SHALL ENSURE SNOW PLOWING IS PERFORMED CAREFULLY WITH BACKFILL STONE SET ONE INCH ABOVE SET DOWN PILES AND SNOWMELT SHOULD NOT BE DIRECTED TO PERMEABLE PAVEMENT.

**SEQUENCE OF CONSTRUCTION**

- OBTAIN GRADING PERMIT. (1 DAY)
- CONSTRUCT STABILIZED CONSTRUCTION ENTRANCE AT LOCATION SHOWN (1 DAY)
- INSTALL SUPER SILT FENCE AND SILT FENCE AT LOCATIONS SHOWN. (2 DAYS)
- CONSTRUCT HOUSE. (90 - 180 DAYS)
- COMPLETE FINE GRADING OF SITE TO GRADES INDICATED. (2 DAYS)
- SEED AND MULCH ALL REMAINING DISTURBED AREAS. (1 DAY PER)
- INSTALLATION OF THE PERMEABLE PAVEMENT. STONE SUBGRADE SHALL BE CLEAN OF SOIL AND FINE MATERIAL. IF CRUSHER RUN WAS USED FOR THE STABILIZED CONSTRUCTION ENTRANCE, THIS MATERIAL MUST BE REMOVED AND CLEANED. WASHED STONE MEETING THE DETAIL SPECIFICATION PUT IN ITS PLACE (3 DAYS).
- WHEN ALL CONTRIBUTING DRAINAGE AREAS TO SEDIMENT CONTROL DEVICES HAVE BEEN STABILIZED, AND WITH PERMISSION OF SEDIMENT CONTROL INSPECTOR, REMOVE SEDIMENT CONTROL DEVICES AND STABILIZE REMAINING DISTURBED AREAS (1 DAY).

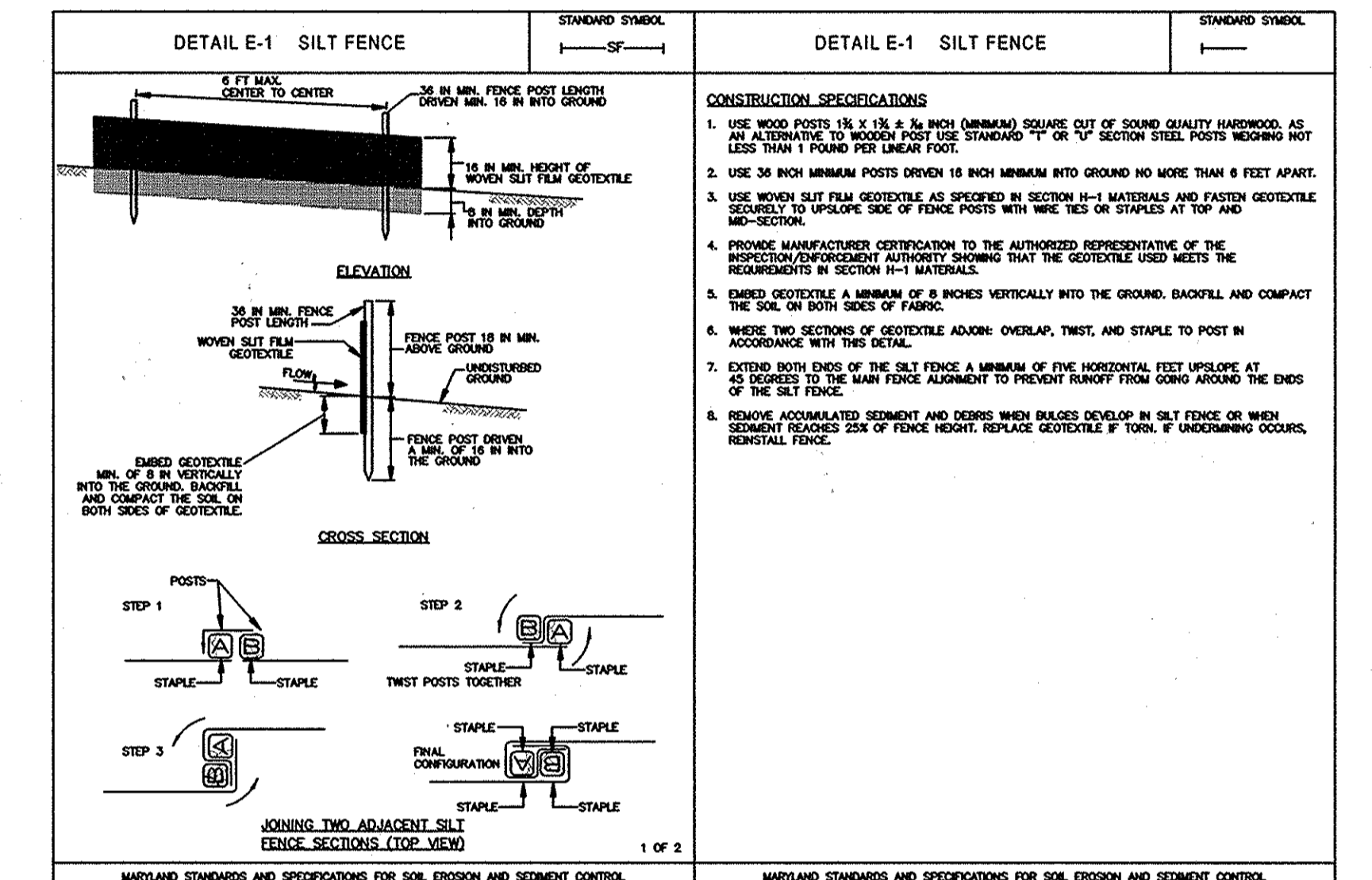
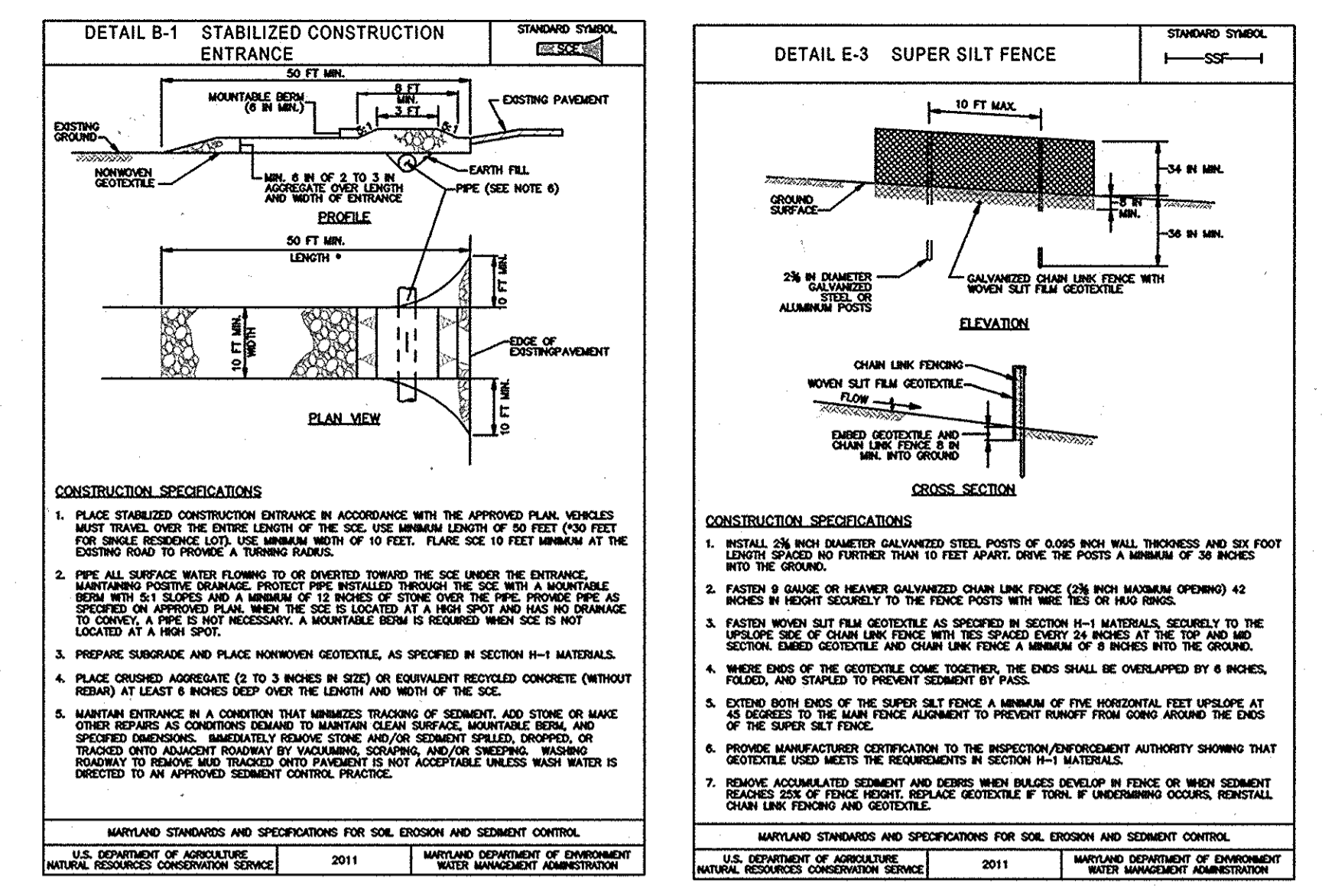

**PERMANENT SEEDING SUMMARY**

| NO. | SPECIES     | APPLICATION RATE (LB./AC) | SEEDING DATES                   | SEEDING DEPTHS | FERTILIZER RATE (10-20-20)          |                                     |                                     | LIME RATE                           |
|-----|-------------|---------------------------|---------------------------------|----------------|-------------------------------------|-------------------------------------|-------------------------------------|-------------------------------------|
|     |             |                           |                                 |                | N                                   | P <sub>2</sub> O <sub>5</sub>       | K <sub>2</sub> O                    |                                     |
| 1   | TALL FESCUE | 100                       | MARCH 1-MAY 15<br>AUG 15-OCT 15 | 1/4"-1/2"      | 45 LBS. PER ACRE<br>(1 LB./1000 SF) | 90 LBS. PER ACRE<br>(2 LB./1000 SF) | 90 LBS. PER ACRE<br>(2 LB./1000 SF) | 2 TONS / ACRE<br>(90 LBS / 1000 SF) |

MIXTURES 1, 4-7, 9, AND 10 FROM TABLE B.3 OF THE 2011 MARYLAND STANDARD AND SPECIFICATIONS FOR SOIL EROSION AND SEDIMENT CONTROL MAY BE USED.

**DEVELOPERS CERTIFICATE**

I CERTIFY THAT ALL DEVELOPMENT AND CONSTRUCTION WILL BE DONE ACCORDING TO THIS PLAN, AND THAT ANY RESPONSIBLE PERSONNEL INVOLVED IN THE CONSTRUCTION PROJECT WILL HAVE A CERTIFICATE OF ATTENDANCE AT A DEPARTMENT OF THE ENVIRONMENT APPROVED TRAINING PROGRAM FOR THE CONTROL OF SEDIMENT AND EROSION BEFORE BEGINNING THE PROJECT. HOWARD SOIL CONSERVATION DISTRICT IS AUTHORIZED TO PERIODIC ON-SITE INSPECTION.

Signature: [Signature] DATE: 5/12/14

Printed Name: [Name]

**ENGINEER'S CERTIFICATE**

I CERTIFY THAT THIS PLAN FOR EROSION AND SEDIMENT CONTROL REPRESENTS A PRACTICAL AND WORKABLE PLAN BASED ON MY PERSONAL KNOWLEDGE OF THE SITE CONDITIONS AND THAT IT WAS PREPARED IN ACCORDANCE WITH THE REQUIREMENTS OF THE NATURAL RESOURCE CONSERVATION SERVICE.

Signature: [Signature] DATE: 5/11/14

Printed Name: R. JACOB HIKMAT, P.E.

**DEVELOPER**

BURKARD HOMES, LLC  
5300 DORSEY HALL DRIVE,  
SUITE 102 ELLICOTT CITY,  
MD 21042  
443-367-0422

Signature: [Signature] DATE: 6-3-14

Signature: [Signature] DATE: 6-3-14

Signature: [Signature] DATE: 6/1/14

**STATE OF MARYLAND**  
JACOB HIKMAT  
PROFESSIONAL ENGINEER  
No. 17942

I HEREBY CERTIFY THAT THESE DOCUMENTS WERE PREPARED OR APPROVED BY ME AND THAT I AM A DULY LICENSED PROFESSIONAL ENGINEER UNDER THE LAWS OF THE STATE OF MARYLAND, LICENSE NO. 17942, EXPIRE DATE 8/03/14.

Signature: [Signature] DATE: 5/11/14

Printed Name: R. JACOB HIKMAT, P.E.

**MILDENBERG, BOENDER & ASSOC., INC.**  
Engineers Planners Surveyors  
7350-B Grace Drive, Columbia, Maryland 21044  
(410) 997-0296 Ball.  
(410) 997-0298 Fax.

**KING PROPERTY, LOT 2**  
SINGLE FAMILY DWELLING  
TAX MAP 36, PARCEL 139, BLOCK 24, PLAT# 7373  
HOWARD COUNTY, MARYLAND  
FIFTH ELECTION DISTRICT

**SEDIMENT CONTROL NOTES AND DETAILS**

Project: KING PROPERTY, LOT 2  
date: MAY 2014  
13-001  
illustration: MAM/MT  
scale: MAM/MT  
approval: RHJ  
description: NTS  
revisions: [Blank]

2 OF 2

SDP-14-003