

DETAIL 24 - STABILIZED CONSTRUCTION ENTRANCE

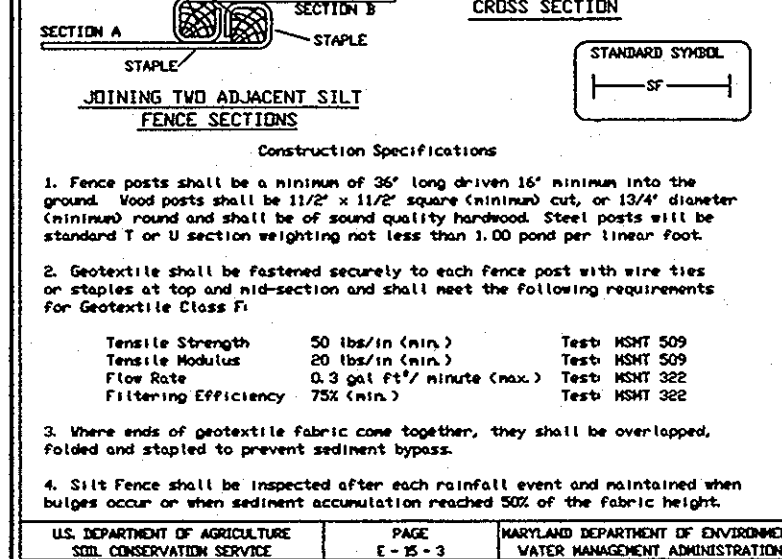
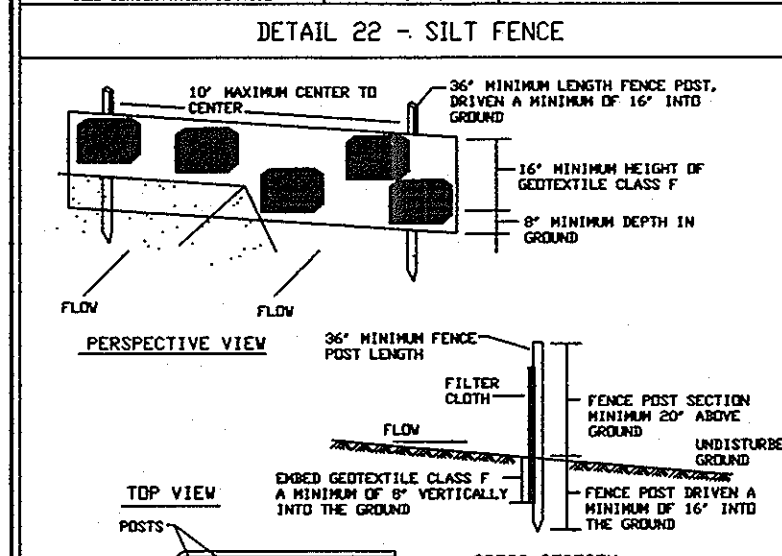
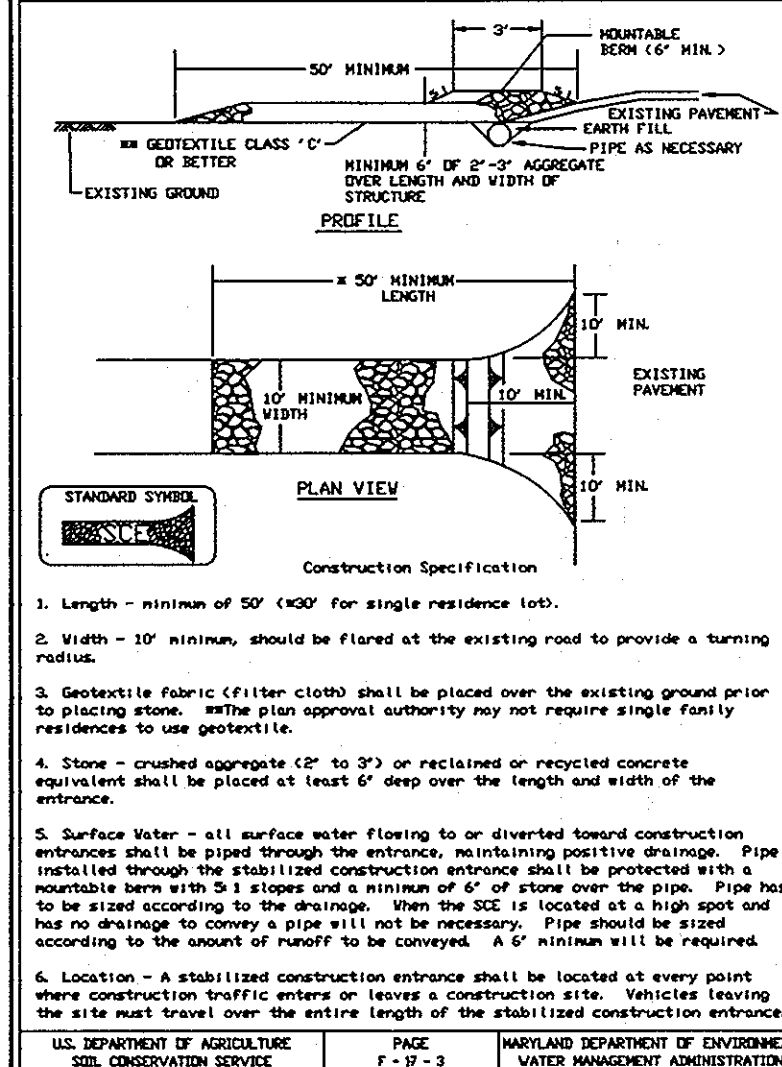
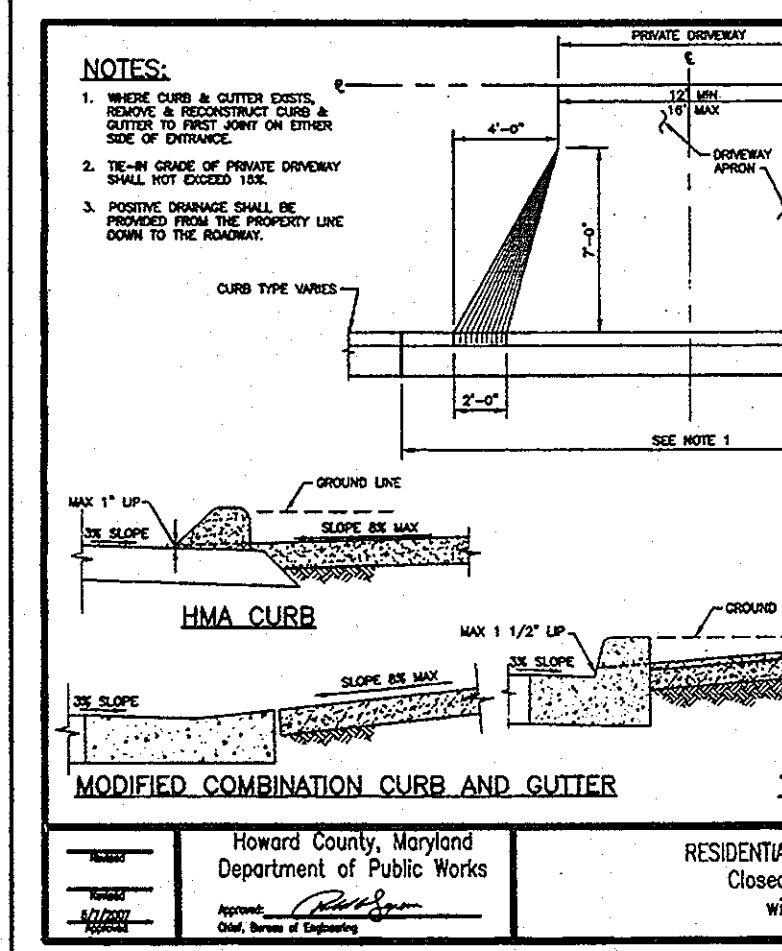

Table with 3 columns: Slope Steepness, Slope Length, and Silt Fence Length. Includes notes on silt fence design criteria and construction details.



APPROVED, HOWARD COUNTY DEPARTMENT OF PLANNING AND ZONING. Includes signatures and dates of approval.

HOWARD SOIL CONSERVATION DISTRICT

PERMANENT SEEDING NOTES. Apply to graded or cleared areas not subject to immediate further disturbance where a permanent long-lived vegetative cover is needed.

TEMPORARY SEEDING NOTES. Apply to graded or cleared areas likely to be re-disturbed where a short-term vegetative cover is needed.

STANDARD SEDIMENT CONTROL NOTES. A minimum of 48 hours notice must be given to the Howard County Department of Inspections, Licenses and Permits.

SEQUENCE OF CONSTRUCTION. 1. Pre-construction meeting. 2. Install S.C.E. and Silt Fence as shown. 3. Remove all existing structures and impervious.

IMPERVIOUS BREAKDOWN. 1. EXISTING IMPERVIOUS AREA: HOUSE: 465 S.F. (TO BE REMOVED). DRIVEWAY: 513 S.F. (TO BE REMOVED).

LIMIT OF DISTURBANCE NOTE. THE TOTAL DISTURBED AREA FOR THE CONSTRUCTION SHOWN ON THIS PLAN IS 4,900 S.F. OR 0.112 AC.

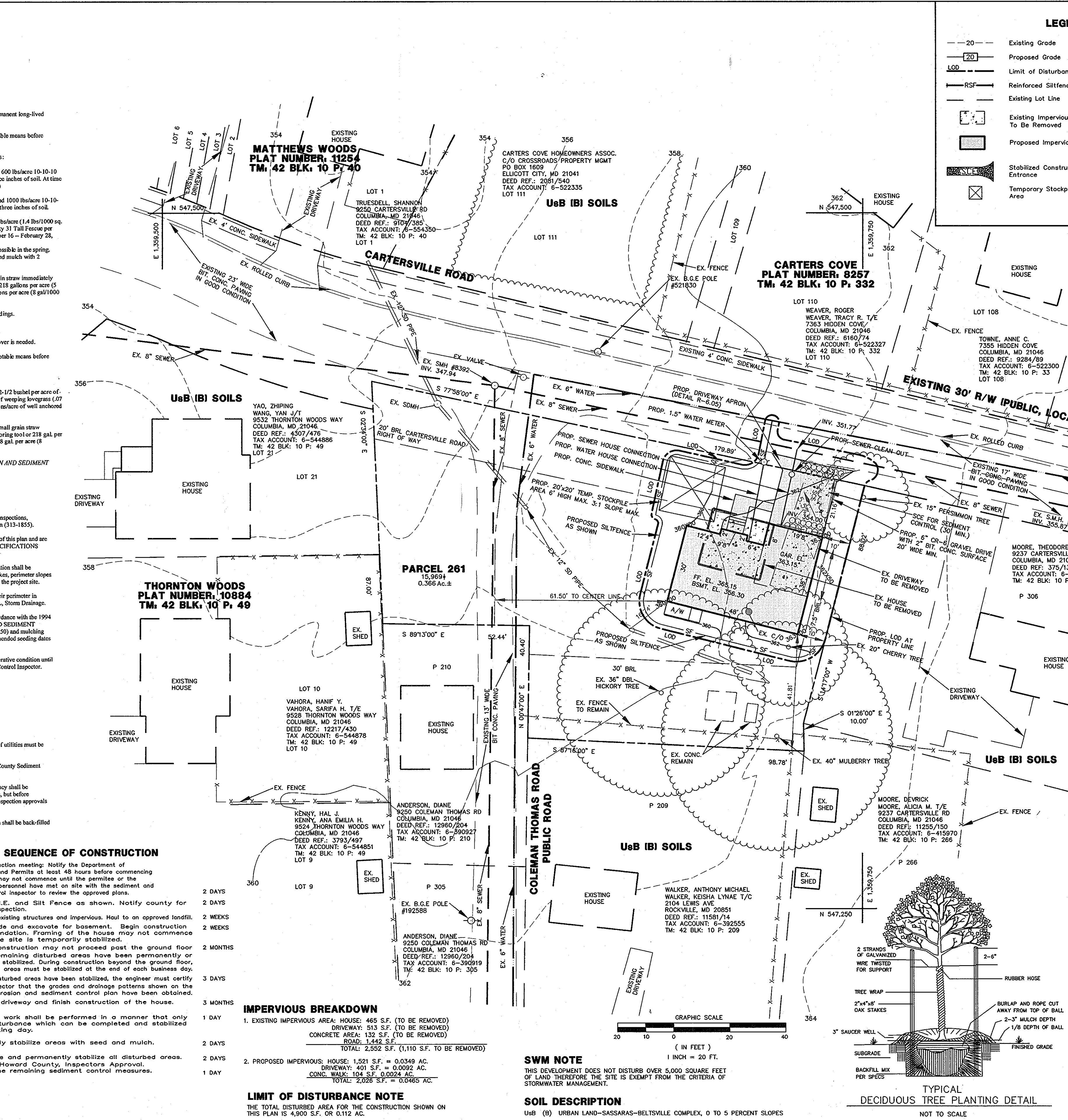

DEVELOPER'S CERTIFICATE. I/WE CERTIFY THAT ALL DEVELOPMENT AND CONSTRUCTION WILL BE DONE ACCORDING TO THIS PLAN FOR SEDIMENT AND EROSION CONTROL.

ENGINEER'S CERTIFICATE. I certify that this plan for erosion and sediment control represents a practical and workable plan based on my personal knowledge of the site conditions.

OWNER. WESLEY KELLEY. 9263 CARTERSVILLE RD COLUMBIA, MD 21046.

DEVELOPER. ARUNDEL IMPROVEMENTS, LLC. 8338 VETERANS HWY., STE 205A MILLERSVILLE, MD 21108.

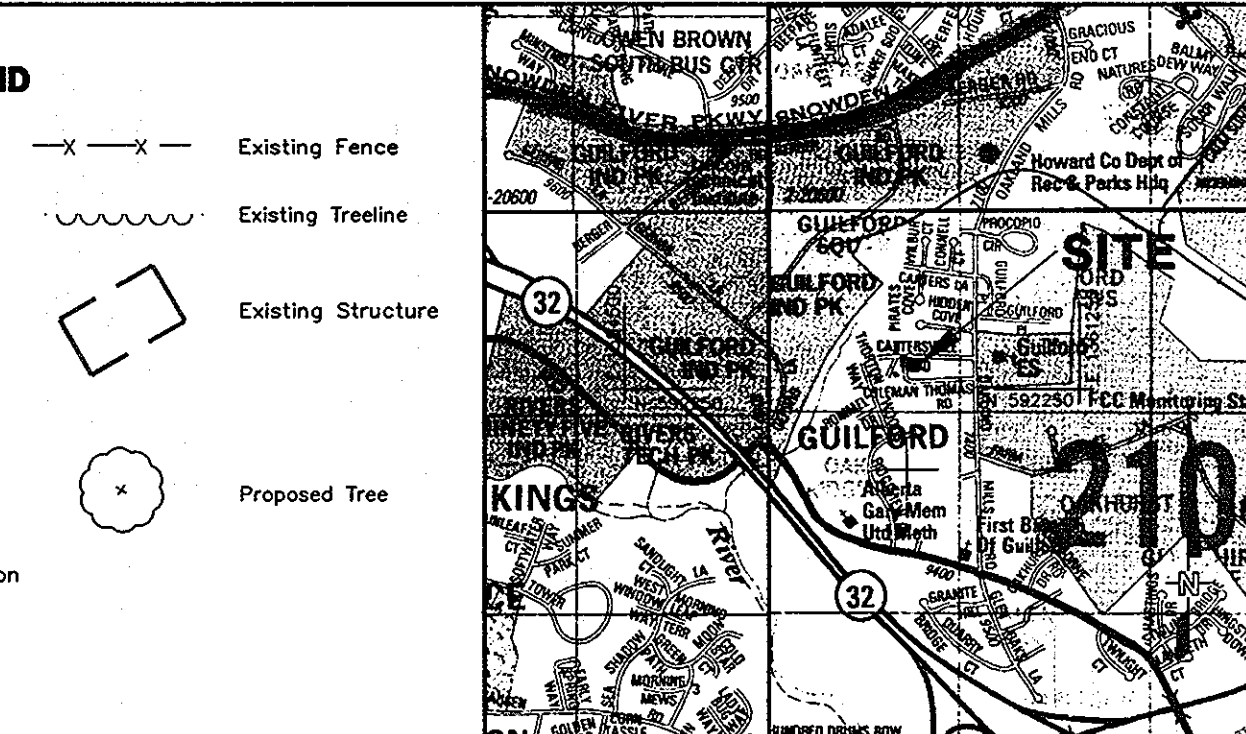
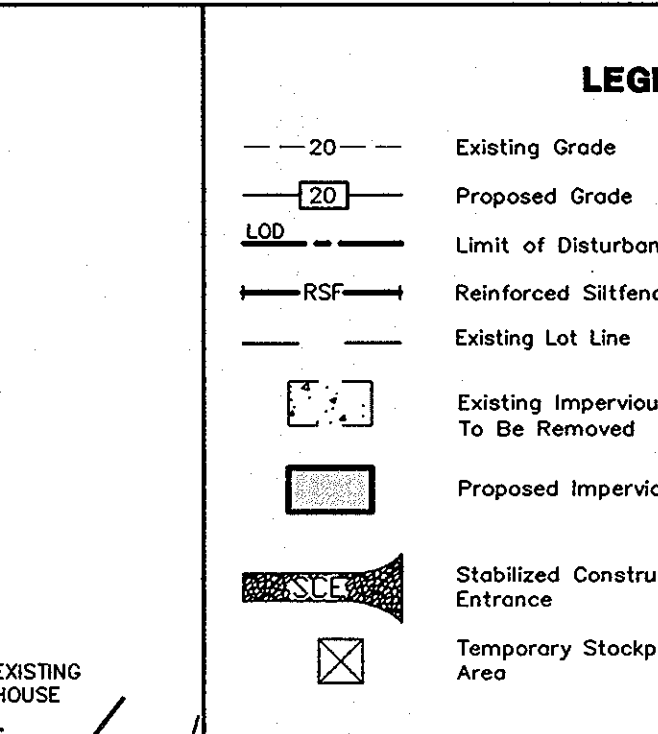

SITE ANALYSIS DATA CHART/GENERAL NOTES. 1. SUBJECT PROPERTY ZONED R-12 PER THE 2/2/04 COMPREHENSIVE ZONING PLAN AND THE 'COMP LITE' ZONING AMENDMENTS EFFECTIVE 7/28/06.

ADJACENT PROPERTY OWNERS. YAGNIC, K. C. 7359 HIDDEN COVE COLUMBIA, MD 21046. DEED REF: 2147/704. TAX ACCOUNT: 6-522319.

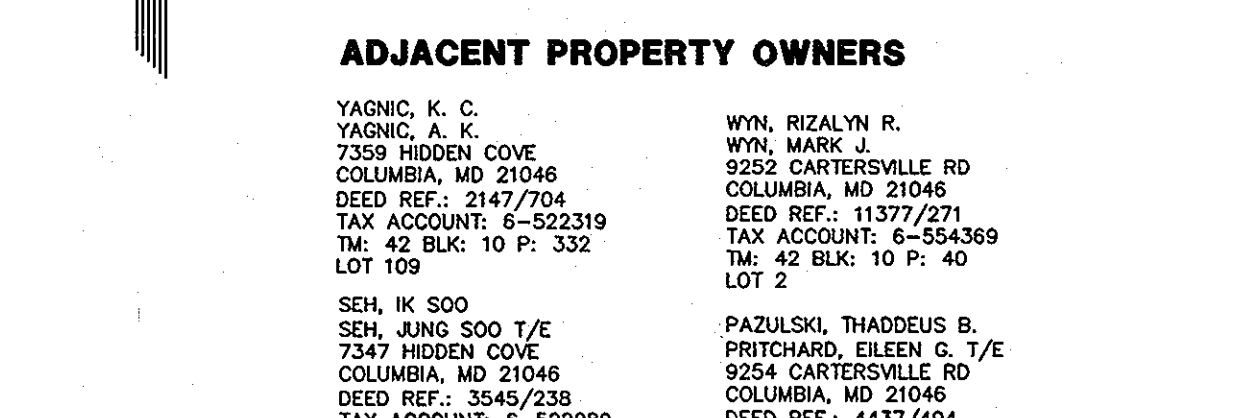

PERMIT INFORMATION. SUBDIVISION NAME: N/A. PLAT OR L/F: 348/216. ZONE: R-12. ELECTION DIST: 6. CENSUS TRACT: 348.

ADDRESS CHART. LOT/PARCEL #: PARCEL 261. STREET ADDRESS: 9263 CARTERSVILLE RD, COLUMBIA, MD 21046.

STANDARD SEDIMENT CONTROL PLAN. PROJECT NUMBER: SDP-12-036. KELLY PROPERTY. PARCEL 261. 9263 CARTERSVILLE RD COLUMBIA MD 21046.