



### PERMANENT SEEDING NOTES

APPLY PERMANENT SEEDING TO GRADED OR CLEARED AREAS NOT SUBJECT TO MAINTENANCE. RESTORE DISTURBED AREAS TO PREVIOUSLY OCCUPYING VEGETATION COVER IS NEEDED.

SEED AND FERTILIZATION LAYERS UNDER THREE INCHES OF SOIL BY RAKING OR DISCS OR OTHER ACCEPTABLE MEANS BEFORE SEEDING. SOIL HAS NOT BEEN PREVIOUSLY LOOSENED.

SOL AMENDMENTS: IN LIEU OF SOIL TEST RECOMMENDATIONS, USE ONE OF THE FOLLOWING METHODS:

1. PREPARED MIXTURE: APPLY 1 TON/ACRE OF DOLOMITE LIMESTONE (OR 1.5/ACRE SSP) AND 500 LBS/ACRE OF 10-20-20 FERTILIZER EQUIVALENT TO 1.5/ACRE SSP OR INTO THREE INCHES OF SOIL.
2. SEEDING FOR PERIODS MARCH THRU APRIL, 30 AND AUGUST THRU OCTOBER IS SEED WITH 40 LBS PER ACRE (100 LBS PER ACRE) OF 10-20-20 FERTILIZER EQUIVALENT TO 1.5/ACRE SSP (OPTION 1) OR 20 LBS PER ACRE OF 10-20-20 FERTILIZER EQUIVALENT TO 1.5/ACRE SSP (OPTION 2) FOR PERIODS MARCH THRU APRIL, 30 AND AUGUST THRU OCTOBER IS SEED WITH 40 LBS PER ACRE (100 LBS PER ACRE) OF 10-20-20 FERTILIZER EQUIVALENT TO 1.5/ACRE SSP (OPTION 1) OR 20 LBS PER ACRE OF 10-20-20 FERTILIZER EQUIVALENT TO 1.5/ACRE SSP (OPTION 2) FOR PERIODS MARCH THRU APRIL, 30 AND AUGUST THRU OCTOBER IS SEED WITH 40 LBS PER ACRE (100 LBS PER ACRE) OF 10-20-20 FERTILIZER EQUIVALENT TO 1.5/ACRE SSP (OPTION 1) OR 20 LBS PER ACRE OF 10-20-20 FERTILIZER EQUIVALENT TO 1.5/ACRE SSP (OPTION 2).

MULCHING: APPLY 1/2 TO 1 TON PER ACRE (50 TO 200 LBS/ACRE SSP) OF UNWEIGHTED SMALL GRASS STRAW IMMEDIATELY AFTER SEEDING. AND/OR MULCH IMMEDIATELY AFTER APPLICATION USING MLLCH ANCHORED TOL OR 25 CAL PER ACRE (5 CAL PER 1000 SQ FT) OF DALLIAGE APPLIED ON FLAT AREAS, ON SLOPES 3 FT OR STEEPER USE 25 CAL PER ACRE (5 CAL PER 1000 SQ FT) FOR ANCHORING.

MAINTENANCE: INSPECT ALL SEEDING AREAS AND MAKE NECESSARY REPAIRS, RESEEDING AND REPLACEMENTS.

### TEMPORARY SEDIMENT CONTROL MEASURES

APPLY TEMPORARY SEEDING TO GRADED OR CLEARED AREAS LIKELY TO BE RESTORED WHERE A SHORT-TERM VEGETATIVE COVER IS NEEDED.

SEED AND FERTILIZATION LAYERS UNDER THREE INCHES OF SOIL BY RAKING OR DISCS OR OTHER ACCEPTABLE MEANS BEFORE SEEDING. SOIL HAS NOT BEEN PREVIOUSLY LOOSENED.

SOL AMENDMENTS: APPLY 600 LBS/ACRE 10-20-20 FERTILIZER EQUIVALENT TO 1.5/ACRE SSP.

SEEDING: FOR PERIODS MARCH THRU APRIL, 30 AND FROM AUGUST THRU NOVEMBER, IS SEED WITH 1/2 TON PER ACRE (100 LBS PER ACRE) OF 10-20-20 FERTILIZER EQUIVALENT TO 1.5/ACRE SSP (OPTION 1) OR 20 LBS PER ACRE OF 10-20-20 FERTILIZER EQUIVALENT TO 1.5/ACRE SSP (OPTION 2) FOR PERIODS MARCH THRU APRIL, 30 AND FROM AUGUST THRU NOVEMBER, IS SEED WITH 1/2 TON PER ACRE (100 LBS PER ACRE) OF 10-20-20 FERTILIZER EQUIVALENT TO 1.5/ACRE SSP (OPTION 1) OR 20 LBS PER ACRE OF 10-20-20 FERTILIZER EQUIVALENT TO 1.5/ACRE SSP (OPTION 2).

MULCHING: APPLY 1/2 TO 1 TON PER ACRE (50 TO 200 LBS/ACRE SSP) OF UNWEIGHTED SMALL GRASS STRAW IMMEDIATELY AFTER SEEDING. AND/OR MULCH IMMEDIATELY AFTER APPLICATION USING MLLCH ANCHORED TOL OR 25 CAL PER ACRE (5 CAL PER 1000 SQ FT) OF DALLIAGE APPLIED ON FLAT AREAS, ON SLOPES 3 FT OR STEEPER USE 25 CAL PER ACRE (5 CAL PER 1000 SQ FT) FOR ANCHORING.

REFER TO THE 2014 MARYLAND STANDARDS AND SPECIFICATIONS FOR SOIL EROSION AND SEDIMENT CONTROL FOR RATES AND METHODS NOT COVERED HEREIN.

- ### REQUIRED SEQUENCE OF CONSTRUCTION
1. OBTAIN GRADING PERMIT.
  2. CLEAR AND GRAD FOR INSTALLATION OF TEMPORARY SEDIMENT CONTROL MEASURES, SILT FENCE AND STONE CONSTRUCTION ENTRANCE.
  3. INSTALL TEMPORARY SEDIMENT CONTROL MEASURES.
  4. UPON APPROVAL OF SEDIMENT CONTROL INSPECTOR CLEAR AND GRAD SITE FOR CONSTRUCTION OF DWELLINGS, DRIVEWAY AND SIDEWALKS.
  5. GRADE SITE AND CONSTRUCT DWELLING, DRIVEWAY AND SIDEWALKS PER THE PLAN.
  6. STABILIZE ALL DISTURBED AREAS WITH SEED AND MULCH PER SGS STANDARD NOTES.
  7. UPON APPROVAL OF THE SEDIMENT CONTROL INSPECTOR REMOVE ALL TEMPORARY SEDIMENT CONTROL MEASURES AND STABILIZE ALL DISTURBED AREAS AS PER PERMANENT SEEDING NOTES.

### GENERAL NOTES FOR SEDIMENT CONTROL

1. A MINIMUM OF 24 HOURS NOTICE MUST BE GIVEN TO THE HOWARD COUNTY OFFICE OF INSPECTION AND PERMITS PRIOR TO THE START OF ANY CONSTRUCTION TELEPHONE (410) 391-2497.
2. ALL VEGETATIVE AND STRUCTURAL PRACTICES ARE TO BE INSTALLED ACCORDING TO THE PROVISIONS OF THIS PLAN AND ARE TO BE IN CONFORMANCE WITH THE 2014 MARYLAND STANDARDS AND SPECIFICATIONS FOR SOIL EROSION AND SEDIMENT CONTROL.
3. FOLLOWING INITIAL SOIL DISTURBANCE OR RESTORATION, PERMANENT OR TEMPORARY STABILIZATION SHALL BE COMPLETED WITHIN 7 CALENDAR DAYS FOR ALL PERIMETER SEDIMENT CONTROL STRUCTURES INCLUDING PILES PERIMETER SHOPS AND ALL SLOPES GREATER THAN 3:1, 6:1 OR 8:1 RATES AS TO ALL OTHER DISTURBED AREAS ON THE PROJECT SITE.
4. ALL SEDIMENT TRAPS/DRAINAGE CHANNELS MUST BE EXCAVATED AND MAINTENANCE SIGNS POSTED AROUND THEIR PERIMETER IN ACCORDANCE WITH VOL. 1, CHAP. 12 OF THE HOWARD COUNTY DESIGN MANUAL, STORM DRAINAGE.
5. ALL DISTURBED AREAS MUST BE STABILIZED WITHIN THE TIME PERIOD SPECIFIED ABOVE IN ACCORDANCE WITH THE 2014 MARYLAND STANDARDS AND SPECIFICATIONS FOR SOIL EROSION AND SEDIMENT CONTROL. SECTION 6 - VEGETATIVE PRACTICES, METHODS AND MATERIALS SECTION 7. TEMPORARY SEEDING SECTION 8. PERMANENT SEEDING SECTION 9. SEDIMENT CONTROL SECTION 10. TEMPORARY STABILIZATION WITH MLLCH ALONE CAN ONLY BE DONE WHEN THE RECOMMENDED SEEDING DATES DO NOT ALLOW FOR PROPER SEEDING AND ESTABLISHMENT OF GRASSES.
6. ALL SEDIMENT CONTROL STRUCTURES ARE TO REMAIN IN PLACE AND ARE TO BE MAINTAINED IN OPERATIVE CONDITION UNTIL PERMISSION FOR THEIR REMOVAL HAS BEEN OBTAINED FROM THE HOWARD COUNTY SEDIMENT CONTROL INSPECTOR.
7. ANY SEDIMENT CONTROL PRACTICE WHICH IS DISTURBED BY CONSTRUCTION UTILITIES MUST BE REPAIRED ON THE SAME DAY OF DISTURBANCE.
8. ADDITIONAL SEDIMENT CONTROL MEASURES MUST BE PROVIDED, IF DEEMED NECESSARY BY HOWARD COUNTY SEDIMENT CONTROL INSPECTOR.
9. ON ALL SITES WITH DISTURBED AREAS IN EXCESS OF 10 ACRES APPROVAL OF THE INSPECTION AGENCY SHALL BE REQUESTED UPON COMPLETION OF THE INSTALLATION OF PERIMETER SEDIMENT AND SEDIMENT CONTROL, AND BEFORE PROCEEDING WITH ANY OTHER EARTH DISTURBANCE OR GRADING, OTHER BUILDING OR GRADING INSPECTION APPROVALS MAY NOT BE AUTHORIZED UNTIL THIS INITIAL APPROVAL BY THE INSPECTION AGENCY IS MADE.
10. SITE ANALYSIS:
  - TOTAL AREA OF SITE: 0.232 ACRES (102,636 SQ FT)
  - AREA DISTURBED: 0.232 ACRES (102,636 SQ FT)
  - AREA TO BE GRADED OR PAVED: 0.04 ACRES (17,000 SQ FT)
  - AREA TO BE VEGETATIVELY STABILIZED: 0.24 ACRES (100,000 SQ FT)
  - TOTAL VOLUME OF CUT: 74 CY
  - OFFSITE WASTE/DRAINAGE AREA LOCATION: N/A

### ENGINEER'S CERTIFICATE

I CERTIFY THAT THIS PLAN OF SEDIMENT AND EROSION CONTROL REPRESENTS A PRACTICAL AND WORKABLE PLAN BASED ON MY PERSONAL KNOWLEDGE OF THE SITE CONDITIONS AND THAT IT WAS PREPARED IN ACCORDANCE WITH THE REQUIREMENTS OF THE HOWARD COUNTY DEPARTMENT OF PLANNING AND ZONING.

Charles R. Crocken, PE. REG. NO. 7809 DATE: 4-26-06

### DEVELOPER'S CERTIFICATE

I HAVE CERTIFIED THAT ALL DEVELOPMENT AND CONSTRUCTION WILL BE DONE ACCORDING TO THIS PLAN FOR SEDIMENT AND EROSION CONTROL, AND THAT ALL RESPONSIBLE PERSONNEL INVOLVED IN THE CONSTRUCTION PROJECT WILL HAVE A CERTIFICATE OF ATTENDING FROM A DEPT. OF THE ENVIRONMENT APPROVED TRAINING PROGRAM FOR THE CONTROL OF SEDIMENT AND EROSION BEFORE BEGINNING THE PROJECT. I ALSO AUTHORIZE PERIODIC ON-SITE INSPECTIONS BY THE HOWARD COUNTY DEPARTMENT OF PLANNING AND ZONING.

John P. Robinson DATE: 4-26-06

REVIEWED FOR HOWARD SCD AND MEETS TECHNICAL REQUIREMENTS:

John P. Robinson 4/26/06 DATE

THIS DEVELOPMENT PLAN IS APPROVED FOR THE CONTROL OF SEDIMENT AND EROSION CONTROL BY THE HOWARD COUNTY DEPARTMENT OF PLANNING AND ZONING.

APPROVED: HOWARD COUNTY DEPARTMENT OF PLANNING AND ZONING

Chief, Development Engineering Division DATE: 4/26/06

Chief, Division of Land Development DATE: 4/26/06

PREDATOR DATE: 4/26/06

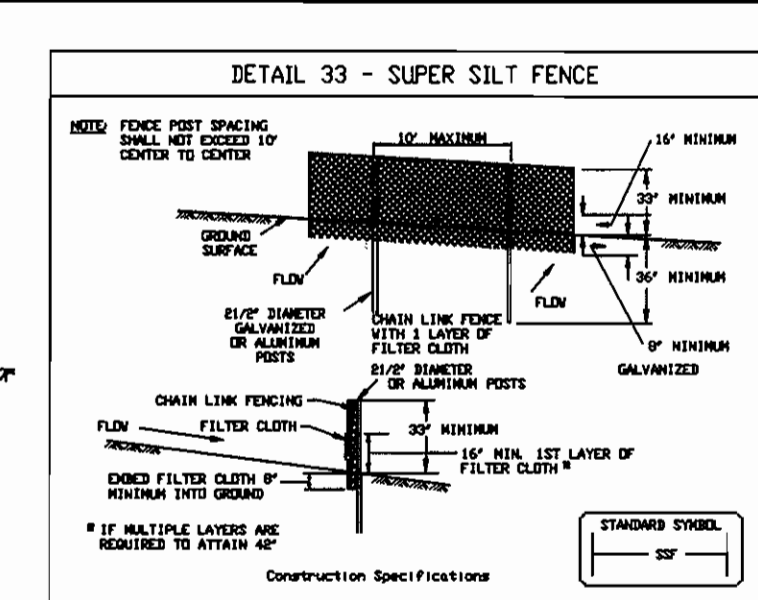

#### Construction Specifications

1. Fencing shall be 42" in height and constructed in accordance with the latest Maryland State Highway Series for Chain-Link Fencing. The specification for a 4" x 4" fence shall be used, substituting 4" fabric and 4" length ends.
2. Chain-link fence shall be fastened securely to the fence posts with wire ties. The upper tension wire, brace and end post, drive anchors and post caps are not required except on the ends of the fence.
3. Filter cloth shall be fastened securely to the chain-link fence with wire spaced every 24" at the top and side sections.
4. Filter cloth shall be secured a minimum of 6" into the ground.
5. When two sections of filter cloth adjoin each other, they shall be overlapped by 6" and stapled.
6. Maintenance shall be performed as needed and still bulging removed when "batwing" develops in the silt fence, or when it reaches 50% of fence height.
7. Filter cloth shall be fastened securely to each fence post with wire ties at intervals of 12" and one section and shall meet the following requirements for Section 11 Class F:

Stitch Strength	30 lbs/in (min.)	Test MHT 309
Tensile Strength	30 lbs/in (min.)	Test MHT 309
Flow Rate	0.2 gal/minute (max.)	Test MHT 302
Filtering Efficiency	75% (min.)	Test MHT 302

U.S. DEPARTMENT OF AGRICULTURE DATE: 4-26-06

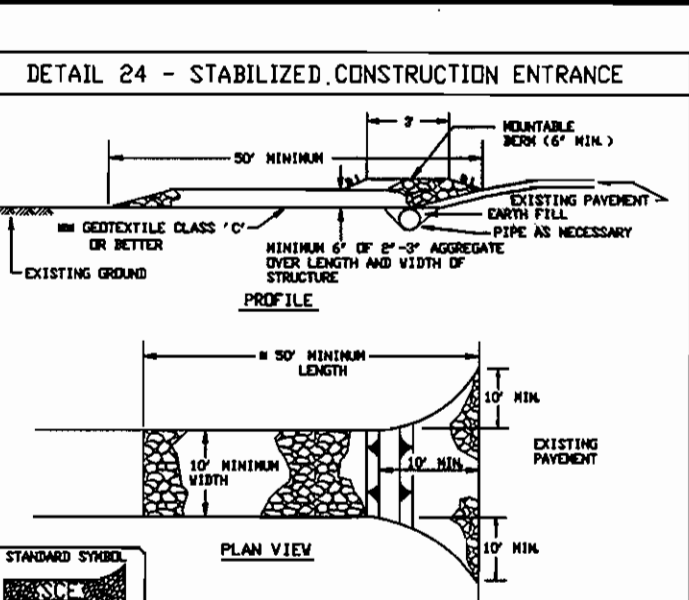

#### Construction Specifications

1. Width - minimum of 30' (600') for single residence lots.
2. Length - minimum of 10' for single residence lots.
3. Surface fabric (filter cloth) shall be placed over the existing road prior to placing stone. Written plan approval authority may require single family residences to use geotextile.
4. Stone - crushed aggregate (1" to 2") or reclaimed or recycled concrete aggregate shall be placed at least 6" deep over the length and width of the entrance.
5. Surface water - all surface water flowing to or diverted toward construction entrance shall be piped through the entrance, maintaining positive drainage. Pipe installed through the stabilized construction entrance shall be protected with a minimum of 12" of stone and a minimum of 6" of stone over the pipe. Pipe shall be installed with a 1% slope and a minimum of 6" of stone over the pipe. Pipe shall be installed with a 1% slope and a minimum of 6" of stone over the pipe. Pipe shall be installed with a 1% slope and a minimum of 6" of stone over the pipe.
6. Location - A stabilized construction entrance shall be located at every point where construction traffic enters or leaves a construction site. Vehicles leaving the site must travel over the entire length of the stabilized construction entrance.

U.S. DEPARTMENT OF AGRICULTURE DATE: 4-26-06

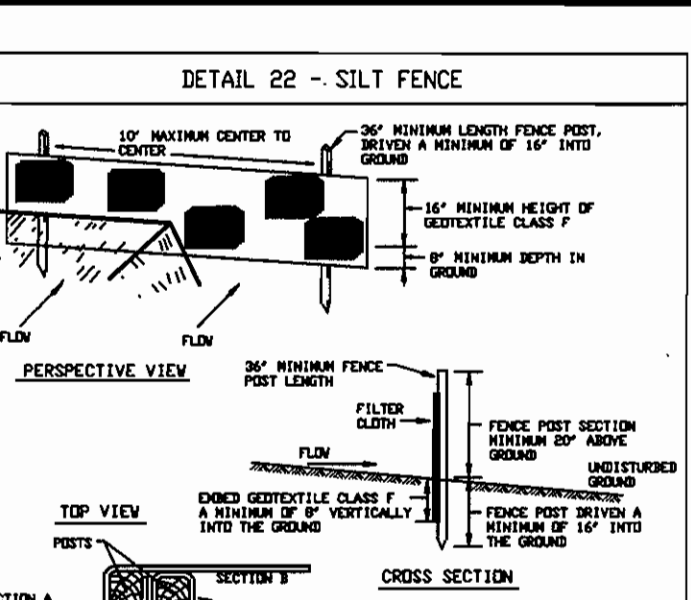

#### Construction Specifications

1. Fence posts shall be a minimum of 30" long driven 18" minimum into the ground. Wood posts shall be 1 1/2" x 1 1/2" square (minimum 40' or 12" diameter treated wood) or 4" diameter steel pipe. Steel posts shall be standard 1" or 1 1/2" diameter with a minimum of 1.00 pound per linear foot.
2. Geotextile shall be fastened securely to each fence post with wire ties or staples at top and intersection and shall meet the following requirements for Section 11 Class F:

Tensile Strength	30 lbs/in (min.)	Test MHT 309
Tensile Strength	30 lbs/in (min.)	Test MHT 309
Flow Rate	0.2 gal/minute (max.)	Test MHT 302
Filtering Efficiency	75% (min.)	Test MHT 302

U.S. DEPARTMENT OF AGRICULTURE DATE: 4-26-06

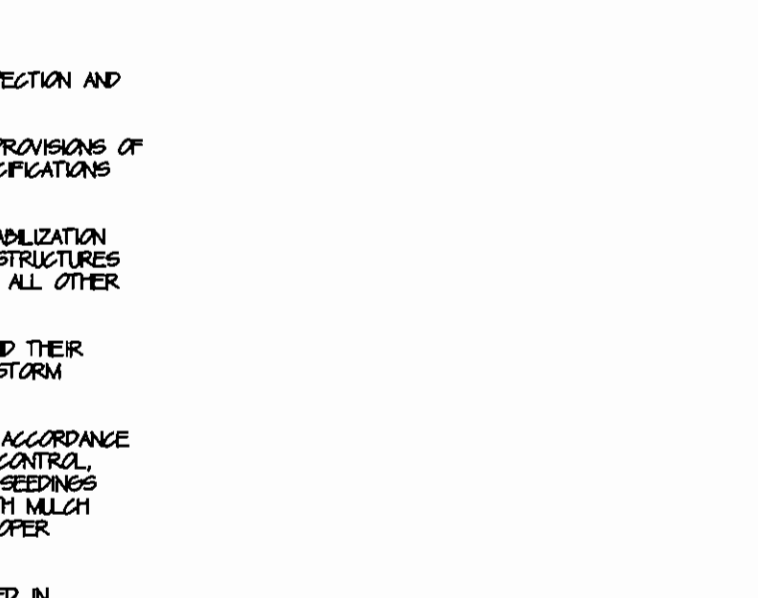
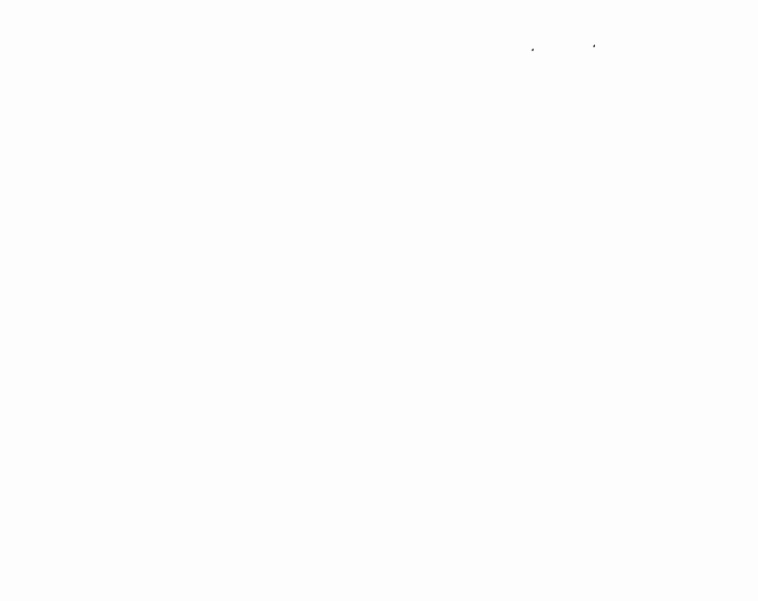

### 24' EASEMENT FOR INGRESS AND EGRESS DESCRIPTION

LINE	DIRECTION	DISTANCE
D1	N 60°24'11" E	24.00'
D2	S 30°08'49" E	95.43'
D3	S 59°51'11" W	24.00'
D4	N 30°08'49" W	95.66'

### SOLS LEGEND

SYMBOL	NAME/DESCRIPTION	SOL GROUP
D12	RESIDUAL SILT LOAM, 1 TO 18 SLIPS, MODERATELY DRIFT	C
S1C2	SHALLOW SANDY SILT LOAM, 8 TO 18 SLIPS, MODERATELY DRIFT	D
S1D2	SHALLOW FINE SANDY LOAM, 8 TO 18 SLIPS, MODERATELY DRIFT	D

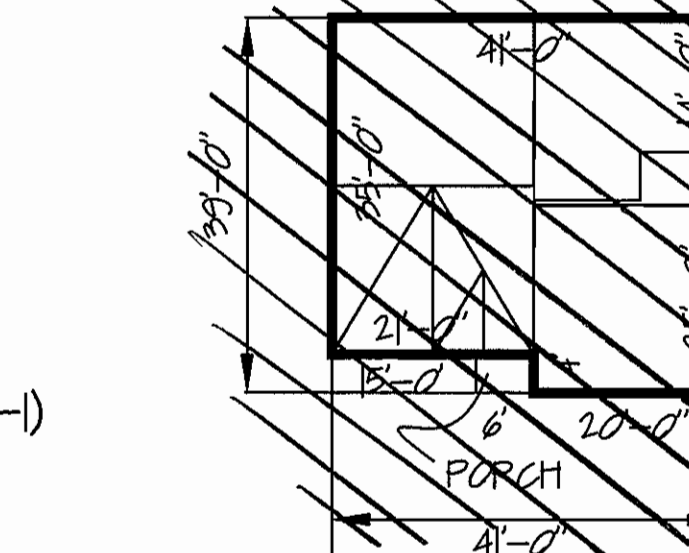
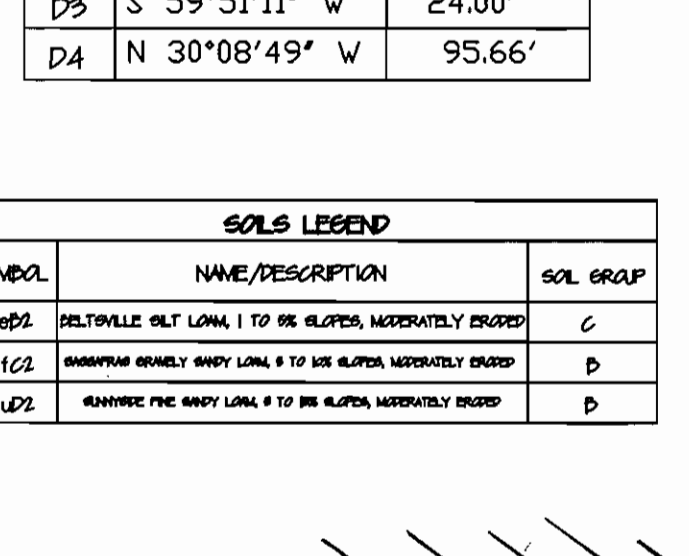

### PLANT LIST

SYMBOL	QUANTITY	BOTANICAL/COMMON NAME	SIZE	REMARKS
Ⓢ	5	ACER RUBRUM 'OCTOBER GLORY' OCTOBER GLORY RED MAPLE	25-30" CAL. DBH	12-14' HT.

UNLESS OTHERWISE NOTED NO EXISTING TREES ARE TO BE REMOVED FOR THE PLANNED IMPROVEMENTS.

**LANDSCAPE NOTES:**

1. THE OWNER, DESIGNER, AND/OR THEIR AGENTS SHALL BE RESPONSIBLE FOR MAINTENANCE OF THE REQUIRED LANDSCAPING, PLANT MATERIALS, DESIGN FEASIBILITY AND WALLS. ALL PLANT MATERIALS SHALL BE MAINTAINED IN GOOD GROWING CONDITION AND WHEN NECESSARY, REPLACED WITH NEW MATERIALS TO ENSURE CONTINUED COMPLIANCE WITH APPLICABLE REGULATIONS. OTHER REQUIRED LANDSCAPING SHALL BE PERMANENTLY MAINTAINED IN GOOD GROWING CONDITION.
2. AT THE TIME OF INSTALLMENT, ALL SHRUBS AND OTHER PLANTINGS HEREWITH LISTED AND APPROVED FOR THIS SITE SHALL BE OF PROPER HEIGHT REQUIREMENTS IN ACCORDANCE WITH THE HOWARD COUNTY LANDSCAPE MANUAL. IN ADDITION, 1% SUBSTITUTIONS OR RELIEF OF REQUIRED PLANTINGS MAY BE MADE WITHOUT PRIOR REVIEW AND APPROVAL FROM THE DEPARTMENT OF PLANNING AND ZONING. ANY DEVIATION FROM THIS APPROVED LANDSCAPE PLAN MAY RESULT IN DENIAL OR DELAY IN THE RELEASE OF LANDSCAPE SECURITY UNTIL SUCH TIME AS ALL REQUIRED MATERIALS ARE PLANTED AND/OR REPAIRS ARE MADE TO APPLICABLE PLANS AND CERTIFICATES.

**DEVELOPER/BUILDER'S CERTIFICATE**

I/WE CERTIFY THAT THE LANDSCAPING SHOWN ON THIS PLAN WILL BE DONE ACCORDING TO THE PLAN SECTION 18.04 OF THE HOWARD COUNTY SUBDIVISION AND LAND DEVELOPMENT REGULATIONS AND THE LANDSCAPE MANUAL. I/WE FURTHER CERTIFY THAT UPON COMPLETION, A LETTER OF NOTICE, ACCORDING TO AN EXISTING 60 DAY GUARANTEE OF PLANT MATERIALS WILL BE SUBMITTED TO THE DEPARTMENT OF PLANNING AND ZONING.

Ch. Zblin DATE: 4-27-06

### SCHEDULE A PERIMETER LANDSCAPE EDGE

CATEGORY	ADJACENT TO PERIMETER PROPERTIES				ADJACENT TO ROADWAYS			
	A	2	3	4	A	2	3	4
Perimeter/Frontage Designation	Landscape Type							
Linear Feet of Roadway	100'	75'	25'	70'				
Number of Plants Required	5 (40')	1 (40')	4	NA				
Shade Trees	-	-	-	NA				
Evergreen Trees	-	-	-	NA				
Credit for Existing Vegetation	NO	NO	NO	NO				
Shade Trees	-	-	-	-				
Evergreen Trees	-	-	-	-				
** LF OF 20' LANDSCAPE EDGE								
Number of Plants Provided	5	1	4	NA				
Shade Trees	-	-	-	NA				
Evergreen Trees	-	-	-	NA				
Other Trees (2) Substitution	-	-	-	-				
Shrubs (2) Substitution	-	-	-	-				
(Describe Plant Substitution Credits Below if needed)								

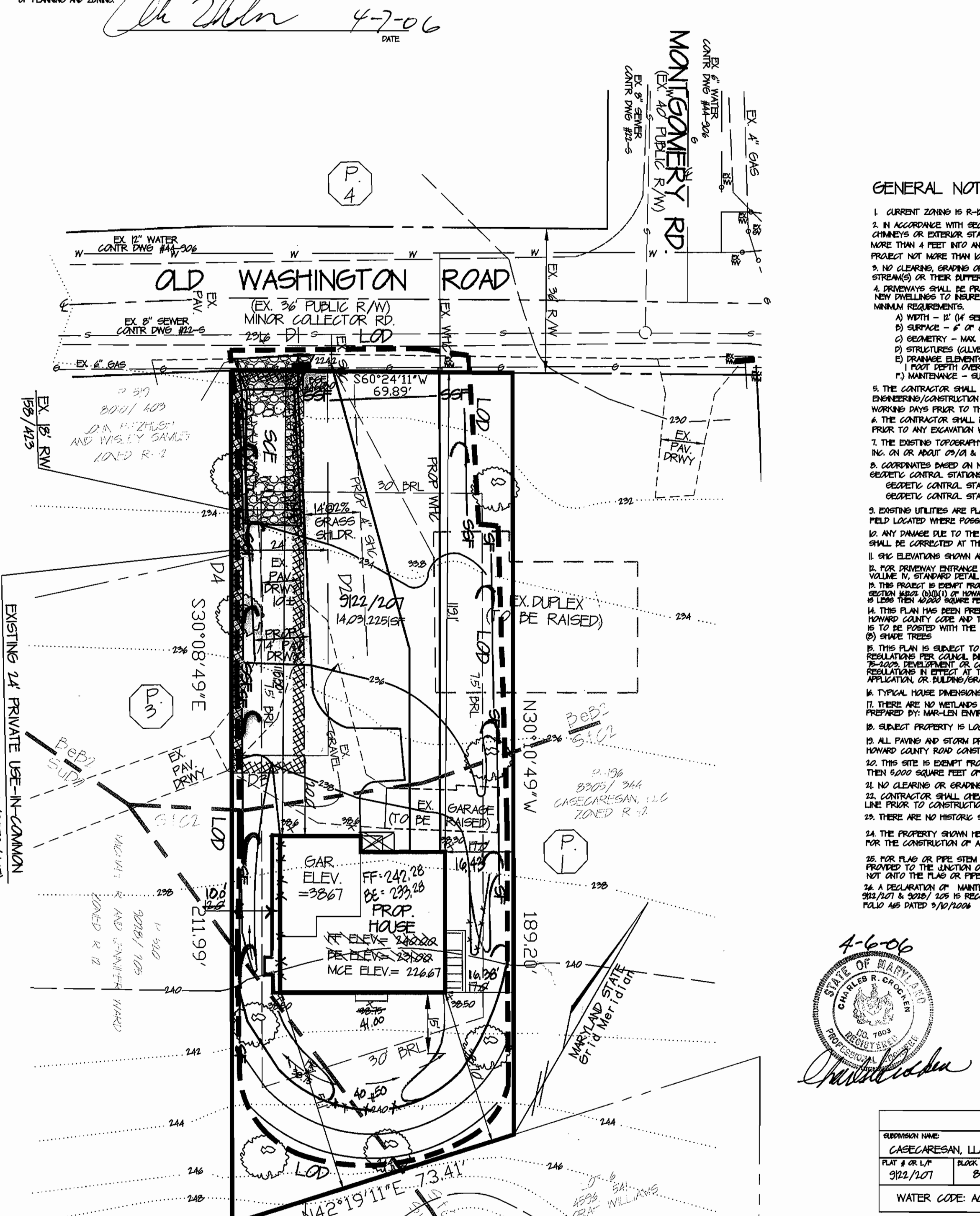
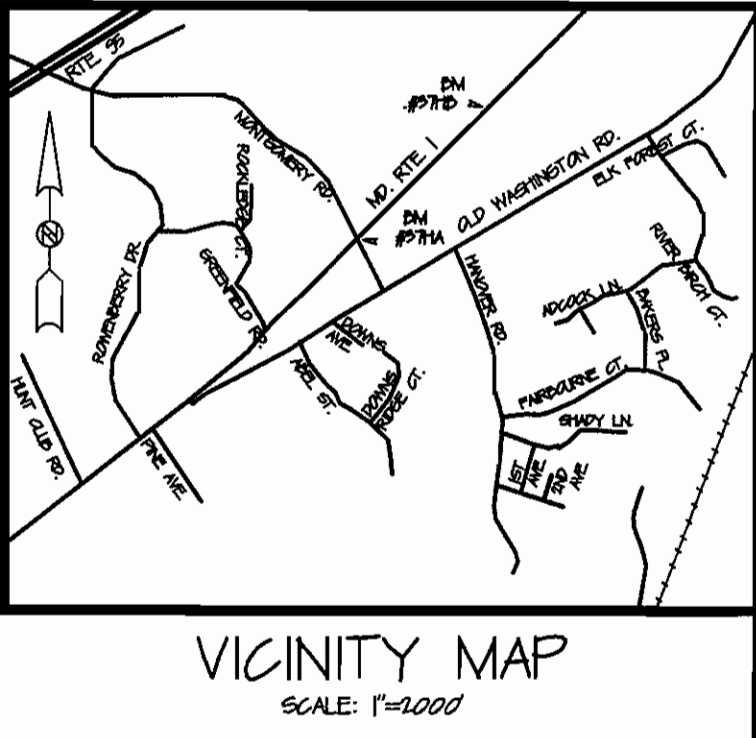

### GENERAL NOTES:

1. CURRENT ZONING IS R-12 PER 01/01/04 COMPREHENSIVE ZONING PLAN.
2. IN ACCORDANCE WITH SECTION 18.04 OF THE HOWARD COUNTY REGULATIONS, ANY WINDOWS, CHIMNEYS OR EXTERIOR STAIRWAYS NOT MORE THAN 18 FEET IN WIDTH MAY PROJECT NO MORE THAN 4 FEET INTO ANY SETBACKS, PORCHES OR DECKS, OPEN OR ENCLOSED MAY PROJECT NO MORE THAN 4 FEET INTO THE FRONT OR REAR YARD SETBACK.
3. NO CLEARING, GRADING OR CONSTRUCTION IS PERMITTED WITHIN THE REQUIRED WETLANDS, STREAMS OR OTHER RIVERS AND FOREST CONSERVATION EASEMENT AREAS.
4. PROVISIONS SHALL BE PROVIDED PRIOR TO SIGNATURE OF A USE AND OCCUPANCY PERMIT FOR ANY NEW DWELLINGS TO INSURE SAFE ACCESS FOR FIRE AND EMERGENCY VEHICLES FOR THE FOLLOWING MINIMUM REQUIREMENTS:
  - (a) WIDTH - 10' (OR SEVERING MORE THAN ONE RESEVERED)
  - (b) SERVICE - 4" OF COMPACTED CRUISER RUN DAGE W/18" AND 6\"/>
5. THE CONTRACTOR SHALL NOTIFY THE DEPARTMENT OF PUBLIC WORKS/BUREAU OF ENGINEERING/CONSTRUCTION INSPECTION DIVISION AT (410) 391-2800 AT LEAST FIVE (5) WORKING DAYS PRIOR TO THE START OF WORK.
6. THE CONTRACTOR SHALL NOTIFY "MAG ULILITY" AT 410-391-2771 AT LEAST 48 HOURS PRIOR TO ANY EXCAVATION WORK BEING DONE.
7. THE EXISTING TOPOGRAPHY IS FIELD PREPARED BY LDE, INC.
8. COORDINATES BASED ON NAD 83 MARYLAND COORDINATE SYSTEM AS PROVIDED BY HOWARD COUNTY GEODETIC CONTROL STATIONS FROM AND NO 8800A.
9. GEODETIC CONTROL STATION: NORAMA 1985/1986 ELEV. 2814
10. GEODETIC CONTROL STATION: NORAMA 1985/1986 ELEV. 2814
11. EXISTING UTILITIES ARE PLOTTED FROM HOWARD COUNTY UTILITY DRAWINGS AND FIELD LOCATED WHERE POSSIBLE.
12. ANY DAMAGE DUE TO THE CONTRACTOR'S ACTIVITIES DUE TO COUNTY'S RIGHT-OF-WAY SHALL BE CORRECTED AT THE CONTRACTOR'S EXPENSE.
13. 6\"/>

### SITE ANALYSIS

AREA OF PARCELS = 0.232 AC±  
AREA OF DISTURBED = 0.232 AC±  
PRESENT ZONING = R-12  
PROPOSED USE OF STRUCTURES SINGLE FAMILY  
# UNITS ALLOWED = 1  
# UNITS PROVIDED = 1  
OPEN SPACE ON SITE = N/A  
HOWARD COUNTY FILE NO. = 17 FROM PLAN

### PERMIT INFORMATION

APPLICANT NAME:	CASECARESAN, LLC PROPERTY	REVISION:	N/A	LOT/PARCEL #:	#135
PLAN # OR LOT #:	9122/107	PARCEL #:	B	ZONING DISTRICT:	R-12
PROJECT #:	B	TAXPAYER MAP #:	#135	ADJACENT TRACT #:	#10710
WATER CODE:	A01	SEWER CODE:	1024500		

### REVISION

NO.	DATE	REVISION

### SITE DEVELOPMENT PLAN FOR CASECARESAN, LLC PROPERTY

6305 OLD WASHINGTON RD.  
SINGLE FAMILY DETACHED  
LIEBER 9122/FOLIO 107

TAX MAP 98, GRID B, PARCEL #135  
1ST ELECTION DISTRICT

DATE: 08/08/05

ZONED R-12  
HOWARD COUNTY, MARYLAND

DEVELOPER: CHRISTOPHER RACHDA RACHDA HOME BUILDERS, INC. 546 CT. ELDERSBURG, MD 21784

OWNER: CHRISTOPHER RACHDA RACHDA HOME BUILDERS, INC. 546 CT. ELDERSBURG, MD 21784

PREPARED BY: CHARLES R. CROCKEN & ASSOCIATES, INC. 401 BOWENWAY LANE P.O. BOX 207 WESTMINSTER, MARYLAND 410-588-2625

SCALE: 1"=20'

SHEET 1 OF 1