

GENERAL NOTES

- ALL CONSTRUCTION SHALL BE IN ACCORDANCE WITH THE LATEST STANDARDS AND SPECIFICATIONS OF HOWARD COUNTY PLUS MSHA STANDARDS AND SPECIFICATIONS, IF APPLICABLE.
- THE CONTRACTOR SHALL NOTIFY "MISS UTILITY" AT 1-800-257-7777 AT LEAST 48 HOURS PRIOR TO ANY EXCAVATION WORK.
- THE CONTRACTOR IS TO NOTIFY THE FOLLOWING UTILITIES OR AGENCIES AT LEAST FIVE DAYS BEFORE STARTING WORK ON THESE DRAWINGS:
 - MISS UTILITY 1-800-257-7777
 - VERIZON 725-9976
 - HOWARD COUNTY BUREAU OF UTILITIES: 513-2366
 - AT&T CABLE LOCATION DIVISION: 393-3553
 - B.G.&E. CO. CONTRACTOR SERVICES: 850-4620
 - B.G.&E. CO. UNDERGROUND DAMAGE CONTROL: 787-4620
 - STATE HIGHWAY ADMINISTRATION: 531-5533
- THE SUBJECT PROPERTY IS ZONED R-20 AS PER THE 10/18/93 COMPREHENSIVE ZONING PLAN.
- SITE ANALYSIS:
 - AREA OF SITE: 23,720 SF
 - AREA OF PLAN SUBMISSION: 23,720 SF
 - TOTAL NUMBER OF BUILDABLE LOTS: 1
 - TOTAL NUMBER OF CREDITED OPEN SPACE LOTS: 0
 - TOTAL NUMBER OF NON-CREDITED OPEN SPACE LOTS: 0
 - PRESENT ZONING: R-20
 - LIMIT OF DISTURBANCE: 13,511 SF
 - PROPOSED USE OF SITE: SINGLE FAMILY DWELLING
 - TOTAL UNITS ALLOWED: 1
 - TOTAL UNITS PROPOSED: 1
- PROJECT BACKGROUND:
 - LOCATION: TAX MAP: 41 PARCEL: 420 BLOCK: 11
 - ZONING: R-20
 - RIVERSIDE ESTATES
 - DEED REFERENCE: LIBER 1200 FOLIO 352
 - DPZ REFERENCES: F-03-129, WP-03-019 (APP. 1/3/03), WP-03-102 (APP. 4/11/03)
- THE CONTRACTOR SHALL NOTIFY THE DEPARTMENT OF PUBLIC WORKS/BUREAU OF ENGINEERING/CONSTRUCTION INSPECTION DIVISION AT (410) 313-1880 AT LEAST FIVE (5) WORKING DAYS PRIOR TO START OF WORK.
- ANY DAMAGE TO PUBLIC RIGHTS-OF-WAY, PAVING, OR EXISTING UTILITIES WILL BE CORRECTED AT THE CONTRACTOR'S EXPENSE.
- EXISTING UTILITIES LOCATED FROM ROAD CONSTRUCTION PLANS AND AVAILABLE RECORD DRAWINGS. APPROXIMATE LOCATION OF EXISTING UTILITIES ARE SHOWN FOR THE CONTRACTOR'S INFORMATION. CONTRACTOR SHALL LOCATE EXISTING UTILITIES WELL IN ADVANCE OF CONSTRUCTION ACTIVITIES AND TAKE ALL NECESSARY PRECAUTIONS TO PROTECT THE EXISTING UTILITIES AND TO MAINTAIN UNINTERRUPTED SERVICE. ANY DAMAGE TO THE COUNTY'S RIGHT OF WAY INCURRED DUE TO CONTRACTOR'S OPERATION SHALL BE REPAIRED IMMEDIATELY AT THE CONTRACTOR'S EXPENSE.
- TRAFFIC CONTROL DEVICES, MARKINGS AND SIGNING SHALL BE IN ACCORDANCE WITH THE LATEST EDITION OF THE MANUAL ON UNIFORM TRAFFIC CONTROL DEVICES (MUTCD). ALL STREET AND REGULATORY SIGNS SHALL BE IN PLACE PRIOR TO THE PLACEMENT OF ANY ASPHALT.
- ESTIMATES OF EARTHWORK QUANTITIES ARE PROVIDED SOLELY FOR THE PURPOSE OF CALCULATING FEES.
- SOIL COMPACTION SPECIFICATIONS, REQUIREMENTS, METHODS AND MATERIALS ARE TO BE IN ACCORDANCE WITH THE RECOMMENDATIONS OF THE PROJECT GEOTECHNICAL ENGINEER. GEOTECHNICAL ENGINEER TO CONFIRM ACCEPTABILITY OF PROPOSED PAVING SECTION, BASED ON SOILS TEST.
- COORDINATES AND ELEVATIONS ARE BASED ON MARYLAND COORDINATE SYSTEM AS PROJECTED BY HOWARD COUNTY GEODETIC CONTROL STATION NOS. 41C2 AND 0057.
- EXISTING TOPOGRAPHY IS BASED ON A FIELD SURVEY PREPARED BY FREDERICK WARD ASSOCIATES, INC., DATED JULY, 2002.
- THE PROPERTY OUTLINE IS BASED ON A FIELD RUN BOUNDARY SURVEY PERFORMED BY FREDERICK WARD ASSOCIATES, INC., DATED JULY, 2002.
- WATER AND SEWER SERVICE FOR LOT 3 HAS BEEN PROVIDED UNDER CONTRACT NO. 34-1849-D UNDER THE PROVISION OF SECTION 18.122B OF THE HOWARD COUNTY CODE. THIS ALLOCATION WILL BE GRANTED AT THE TIME OF ISSUANCE OF THE BUILDING PERMIT IF CAPACITY IS AVAILABLE AT THE TIME.
- THERE ARE NO STEEP SLOPES LOCATED ON THIS PROPERTY.
- NO BURIAL GROUNDS OR CEMETERIES ARE LOCATED ON THIS PROPERTY.
- NO WETLANDS EXIST ON SITE PER A FIELD INSPECTION AND CERTIFICATION PROVIDED BY ECO-SCIENCE PROFESSIONALS, INC. DATED JAN. 24, 2003.
- THERE IS NO 100-YR FLOODPLAIN ON SITE.
- IN ACCORDANCE WITH SECTION 126 OF THE HOWARD COUNTY ZONING REGULATIONS, BAY WINDOWS, CHIMNEYS, OR EXTERIOR STAIRWAYS NOT MORE THAN 16 FEET IN WIDTH MAY PROJECT NOT MORE THAN 4 FEET INTO ANY SETBACKS. PORCHES OR DECKS, OPEN OR ENCLOSED MAY PROJECT NOT MORE THAN 10 FEET INTO THE FRONT OR REAR YARD SETBACK.
- DRIVEWAYS SHALL BE PROVIDED PRIOR TO RESIDENT OCCUPANCY TO INSURE SAFE ACCESS FOR FIRE AND EMERGENCY VEHICLES PER THE FOLLOWING MINIMUM REQUIREMENTS:
 - A) WIDTH - 12 FEET (14 FEET IF SERVING MORE THAN ONE RESIDENCE)
 - B) SURFACE - 6" OF COMPACTED CRUSHER RUN BASE W/ TAR AND CHIP COATING (1-1/2" MIN)
 - C) GEOMETRY - MAXIMUM 15% GRADE, MAXIMUM 10% GRADE CHANGE, AND MINIMUM 45 FOOT TURNING RADIUS
 - D) STRUCTURES (CULVERTS/BRIDGES) - MUST SUPPORT 25 GROSS TON LOADING (H25 LOADING)
 - E) DRAINAGE ELEMENTS - CAPABLE OF SAFELY PASSING 100 YEAR FLOOD EVENTS WITH NO MORE THAN 1 FOOT DEPTH OVER DRIVEWAY SURFACE
 - F) STRUCTURE CLEARANCES - MINIMUM 12 FEET
 - G) MAINTENANCE - SUFFICIENT TO INSURE ALL WEATHER USE
- ALL DRIVEWAY APRONS TO BE PER HOWARD COUNTY STANDARD DETAIL NO.'S R-6.05 & R-6.01 UNLESS OTHERWISE NOTED.
- THE FOREST CONSERVATION OBLIGATIONS FOR THIS DEVELOPMENT HAVE BEEN FULFILLED UNDER F-03-129 IN ACCORDANCE WITH SECTION 16.1200 OF THE HOWARD COUNTY CODE BY A PAYMENT OF A FEE-IN-LIEU PROVIDING THE REQUIRED 7,840 SF OF AFFORESTATION IN THE AMOUNT OF \$3,920.40 TO THE HOWARD COUNTY FOREST CONSERVATION FUND.
- FINANCIAL SURETY FOR THE REQUIRED LANDSCAPING SHALL BE POSTED AFTER SITE DEVELOPMENT PLAN APPROVAL AND AS PART OF THE BUILDER'S GRADING PERMIT IN THE AMOUNT OF \$1,500.00.
- STORMWATER MANAGEMENT FOR THIS LOT IS BY ROOFTOP DISCONNECTS TO PROVIDE THE REQUIRED WQv AND Rev. Cpv IS NOT REQUIRED SINCE THE 1 YR RUNOFF IS LESS THAN 2 CFS.
- THIS PLAN IS SUBJECT TO THE 5TH EDITION OF THE SUBDIVISION AND LAND DEVELOPMENT REGULATIONS AND THE ZONING REGULATIONS AS AMENDED UNDER COUNCIL BILL #50-2001.
- FOR FLAG OR PIPESTEM LOTS, REFUSE COLLECTION, SNOW REMOVAL, AND ROAD MAINTENANCE ARE PROVIDED TO THE JUNCTION OF THE FLAG OR PIPESTEM AND THE ROAD RIGHT-OF-WAY LINE AND NOT ONTO THE FLAG OR PIPESTEM LOT DRIVEWAY.
- THE OWNER, TENANT, AND/OR THEIR AGENTS SHALL BE RESPONSIBLE FOR MAINTENANCE OF THE REQUIRED LANDSCAPING. ALL PLANT MATERIALS SHALL BE MAINTAINED IN GOOD GROWING CONDITION, AND WHEN NECESSARY, REPLACED WITH NEW MATERIALS TO ENSURE CONTINUED COMPLIANCE WITH APPLICABLE REGULATIONS.
- FEE-IN-LIEU OF OPEN SPACE IN THE AMOUNT OF \$1,500.00 WAS APPROVED AND HAS BEEN PAID BY THE DEVELOPER. FEE PAYMENT WAS ASSOCIATED WITH APPROVAL OF THE RECORD PLAT UNDER F-03-129.
- REF: WP-03-019 APPROVED JAN. 3, 2003 TO WAIVE SECTION 16.120(c),(2) WHICH REQUIRES SINGLE FAMILY DETACHED (SFD) LOT FRONTAGE SHALL COINCIDE WITH ITS ACCESS ONTO AN APPROVED STREET WITHIN A PUBLIC RIGHT-OF-WAY, WITH THE CONDITION THAT THE PROPOSED LOT DESIGN CANNOT CREATE A SETBACK VIOLATION FOR THE EXISTING HOUSE ON LOT 4 OR THE ACCESSORY STRUCTURES. REF: WP-03-102 APPROVED APRIL 11, 2003 TO WAIVE SECTIONS 16.134(b),(2) AND 16.136 --SIDEWALK AND STREET TREE INSTALLATION REQUIREMENTS, SUBJECT TO THE FOLLOWING CONDITION: PAYMENT OF A FEE-IN-LIEU OF STREET TREE INSTALLATION IN THE AMOUNT OF \$3,900.00. FEE PAYMENT WAS ASSOCIATED WITH APPROVAL OF THE RECORD PLAT UNDER F-03-129.

SITE DEVELOPMENT PLAN RIVERSIDE ESTATES LOT 3 HOWARD COUNTY, MARYLAND

SOILS LEGEND		
SYMBOL	NAME / DESCRIPTION	TYPE
CgB2	CHESTER GRAVELLY SILT LOAM, 3 TO 8 PERCENT SLOPES, MODERATELY ERODED	B
G1C2	GLENELG LOAM, 8 TO 15 PERCENT SLOPES, MODERATELY ERODED	B

NOTE: HOWARD SOIL SURVEY, MAP NUMBER 29

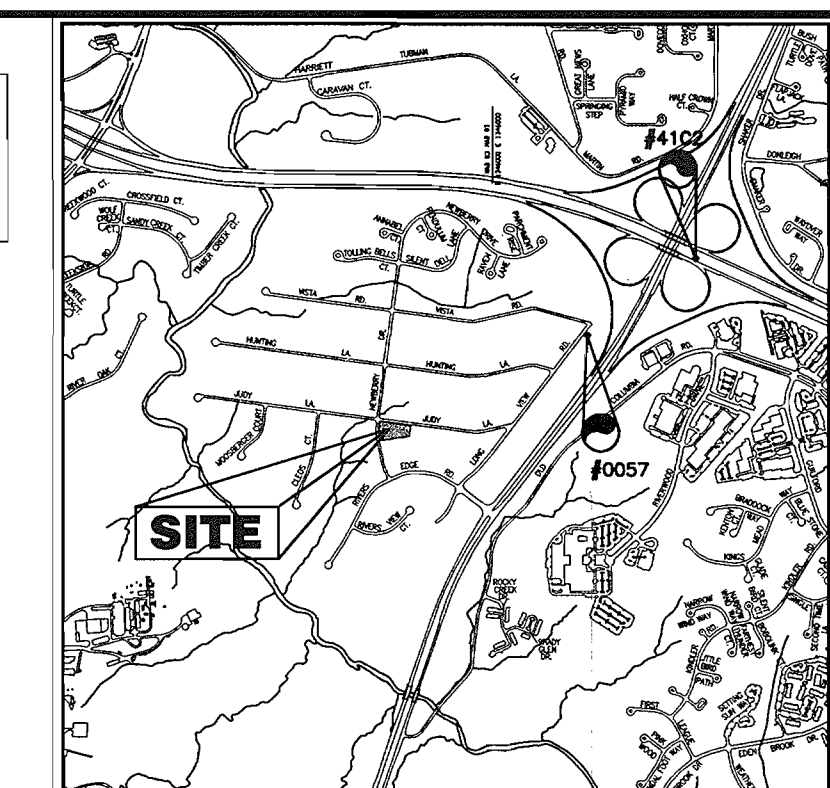
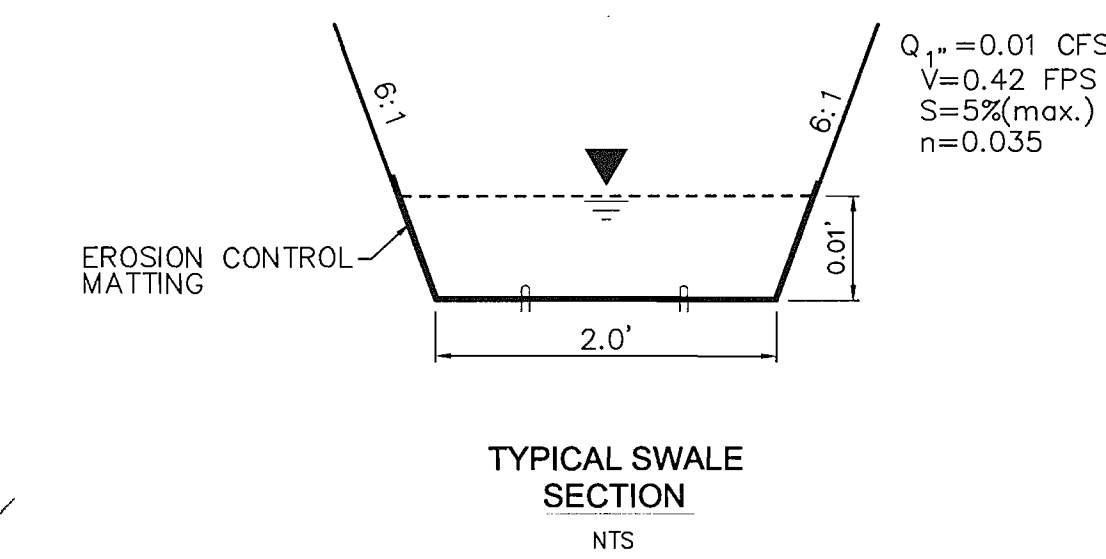

VICINITY MAP
SCALE: 1"=2000'

BENCHMARKS			
NO.	NORTHING	EASTING	ELEVATION
0057	550,835.214	1,347,017.69	EL.: 398.924'
41C2	551,616.42	1,348,104.24	EL.: 395.151'

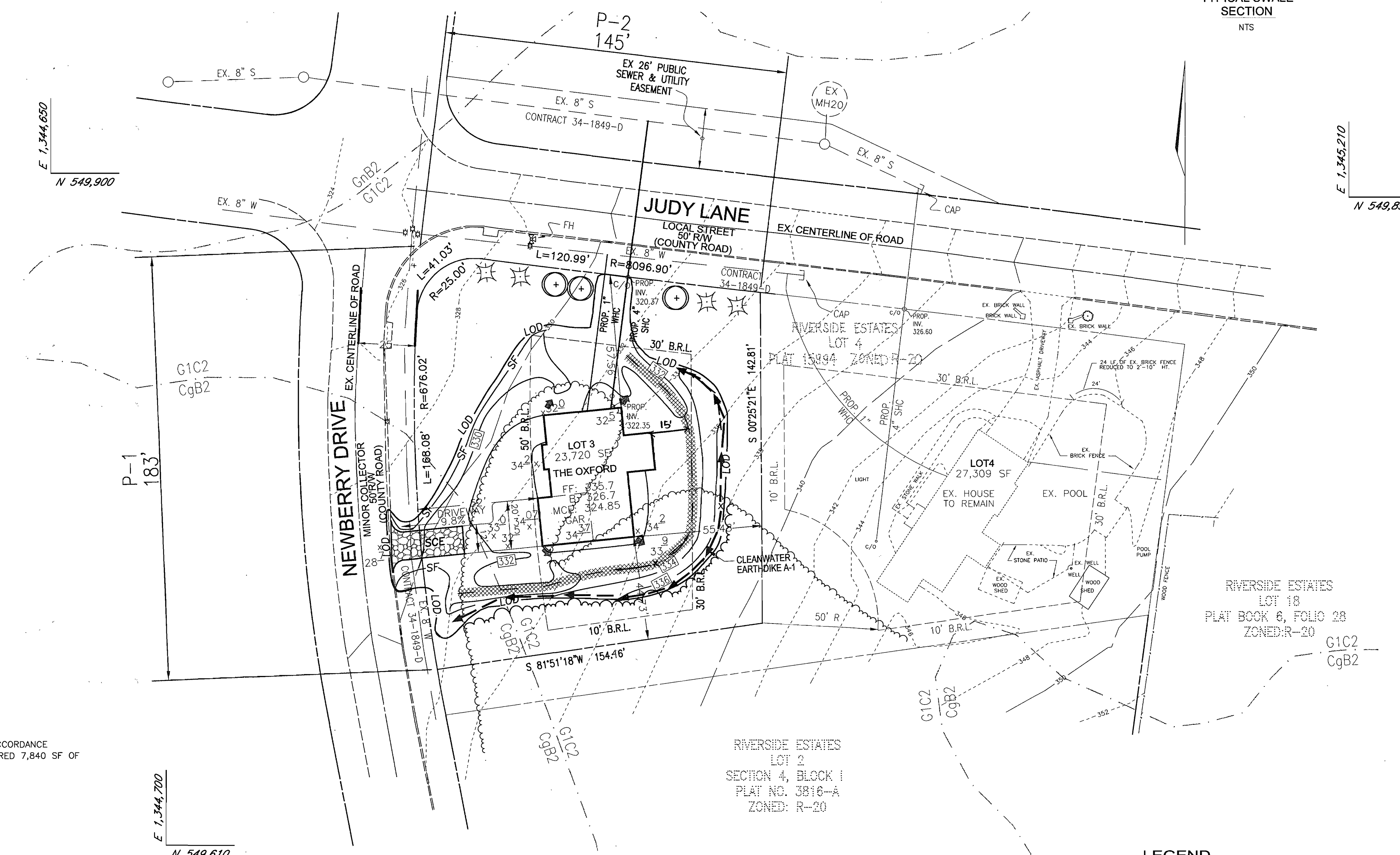

ADDRESS CHART	
LOT #	STREET ADDRESS
3	7101 NEWBERRY DRIVE

PERMIT INFORMATION CHART					
PROJECT NAME	SECTION/AREA	PARCEL NUMBER			
RIVERSIDE ESTATES, LOT 3	SECTION 4, BLOCK 1	420			
PLAT REF.	BLOCK NO.	ZONE	TAX MAP	ELECT. DIST.	CENSUS TR.
15994	11	R-20	41	5TH	6051.02
WATER CODE: E22		SEWER CODE: 6480000			

SHEET INDEX	
DESCRIPTION	SHEET NO.
SITE DEVELOPMENT PLAN	1 OF 2
SEDIMENT AND EROSION CONTROL DETAILS	2 OF 2

OWNERS/DEVELOPERS
CATOCTIN HOMES, INC.
PO BOX 512
ELLCOTT CITY, MD, 21041
410-772-8804

RIVERSIDE ESTATES LOT 3 SITE DEVELOPMENT PLAN

TAX MAP #41 GRID: 11
PARCEL: 420 DEED REF.: L1200/F.352
5th ELECTION DISTRICT
HOWARD COUNTY, MARYLAND

DESIGN BY: ELW
DRAWN BY: ELW
CHECKED BY: RHW
DATE: OCTOBER 2003
SCALE: 1"=30'
W.O. NO.: 2024052.00

1 SHEET OF 2

DEVELOPER'S/BUILDER'S CERTIFICATE
I/WE CERTIFY THAT THE LANDSCAPING SHOWN ON THIS PLAN WILL BE DONE IN ACCORDANCE TO THE PLAN, SECTION 16.124 OF THE HOWARD COUNTY SUBDIVISION AND LAND DEVELOPMENT REGULATIONS AND LANDSCAPE MANUAL. I/FURTHER CERTIFY THAT UPON COMPLETION, A LETTER OF NOTICE ACCOMPANIED BY AN EXECUTED ONE YEAR GUARANTEE OF PLANT MATERIALS WILL BE SUBMITTED TO THE DEPARTMENT OF PLANNING AND ZONING.

Don Schloer 11/29/03
SIGNATURE OF DEVELOPER
DATE

APPROVED: HOWARD COUNTY DEPARTMENT OF PLANNING AND ZONING

David A. Vogel 12/2/03
CHIEF, DEVELOPMENT ENGINEERING DIVISION
DATE

Robert H. Vogel 12/2/03
CHIEF, DIVISION OF LAND DEVELOPMENT
DATE

David A. Vogel 12/2/03
DIRECTOR
DATE

ENGINEERS CERTIFICATE
I CERTIFY THAT THIS PLAN FOR SEDIMENT AND EROSION CONTROL REPRESENTS A PRACTICAL AND WORKABLE PLAN BASED ON MY PERSONAL KNOWLEDGE OF THE SITE CONDITIONS AND THAT IT WAS PREPARED IN ACCORDANCE WITH THE REQUIREMENTS OF THE HOWARD SOIL CONSERVATION DISTRICT.

Robert H. Vogel 11/18/03
SIGNATURE OF ENGINEER
DATE

DEVELOPER'S CERTIFICATE
I/WE CERTIFY THAT ALL DEVELOPMENT AND CONSTRUCTION WILL BE DONE ACCORDING TO THIS PLAN FOR SEDIMENT AND EROSION CONTROL, AND THAT ALL RESPONSIBLE PERSONNEL INVOLVED IN THE CONSTRUCTION PROJECT WILL HAVE A CERTIFICATE OF ATTENDANCE AT A DEPARTMENT OF THE ENVIRONMENT APPROVED TRAINING PROGRAM FOR THE CONTROL OF SEDIMENT AND EROSION BEFORE BEGINNING THE PROJECT. I ALSO AUTHORIZE PERIODIC ON-SITE INSPECTION BY THE HOWARD SOIL CONSERVATION DISTRICT.

Jim Maylor 11/26/03
SIGNATURE OF DEVELOPER
DATE

John R. Robertson 11/26/03
SIGNATURE OF DEVELOPER
DATE

REVIEWED FOR HOWARD SCD AND MEETS TECHNICAL REQUIREMENTS

Jim Maylor 11/26/03
USDA - NATURAL RESOURCE CONSERVATION SERVICE
DATE

John R. Robertson 11/26/03
HOWARD SCD
DATE

LEGEND

- EXISTING WATER
- SOILS DIVISION LINE
- SOIL TYPE (SEE TABLE THIS SHEET)
- PROPOSED CONTOUR
- EXISTING CONTOUR
- EXISTING TREELINE
- PROPERTY EVIDENCE
- PROPERTY LINE
- PROPOSED SHADE TREE
- PROPOSED EVERGREEN TREE
- PROPOSED TREELINE
- LOD
- SF
- SWALE
- ECM

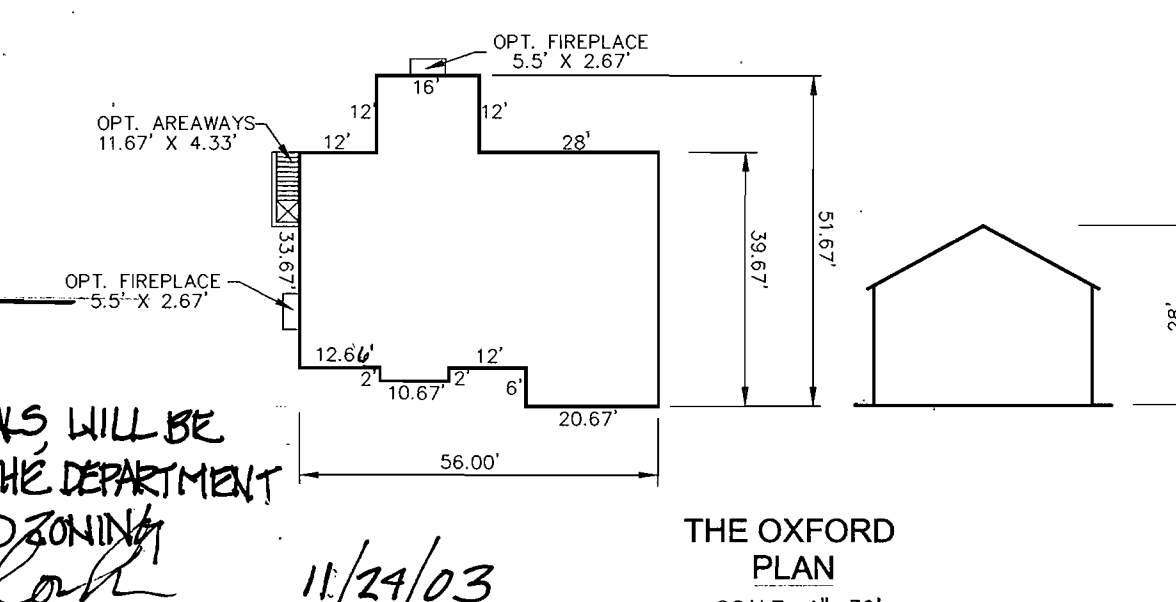

21.0 STANDARDS AND SPECIFICATIONS FOR TOPSOIL

DEFINITION

PLACEMENT OF TOPSOIL OVER A PREPARED SUBSOIL PRIOR TO ESTABLISHMENT OF PERMANENT VEGETATION.

PURPOSE

TO PROVIDE A SUITABLE SOIL MEDIUM FOR VEGETABLE GROWTH. SOILS OF CONCERN HAVE LOW MOISTURE CONTENT, LOW NUTRIENT LEVELS, LOW PH, MATERIALS TOXIC TO PLANTS, AND/OR UNACCEPTABLE SOIL GRADATION.

CONDITIONS WHERE PRACTICE APPLIES

I. THIS PRACTICE IS LIMITED TO AREAS HAVING 2:1 OR FLATTER SLOPES WHERE:

- A. THE TEXTURE OF THE EXPOSED SUBSOIL/PARENT MATERIAL IS NOT ADEQUATE TO PRODUCE VEGETATIVE GROWTH.
- B. THE SOIL MATERIAL IS SO SHALLOW THAT THE ROOTING ZONE IS NOT DEEP ENOUGH TO SUPPORT PLANTS OR FURNISH CONTINUING SUPPLIES OF MOISTURE AND PLANT NUTRIENTS.
- C. THE ORIGINAL SOIL TO BE VEGETATED CONTAINS MATERIAL TOXIC TO PLANT GROWTH.
- D. THE SOIL IS SO ACIDIC THAT TREATMENT WITH LIMESTONE IS NOT FEASIBLE.

II. FOR THE PURPOSE OF THESE STANDARDS AND SPECIFICATIONS, AREAS HAVING SLOPES STEEPER THAN 2:1 REQUIRE SPECIAL CONSIDERATION AND DESIGN FOR ADEQUATE STABILIZATION. AREAS HAVING SLOPES STEEPER THAN 2:1 SHALL HAVE THE APPROPRIATE STABILIZATION SHOWN ON THE PLANS.

CONSTRUCTION AND MATERIAL SPECIFICATIONS

I. TOPSOIL SALVAGED FROM THE EXISTING SITE MAY BE USED PROVIDED THAT IT MEETS THE STANDARDS AS SET FORTH IN THESE SPECIFICATIONS. TYPICALLY, THE DEPTH OF TOPSOIL TO BE SALVAGED FOR A GIVEN SOIL TYPE CAN BE FOUND IN THE REPRESENTATIVE SOIL PROFILE SECTION IN THE SOIL SURVEY PUBLISHED BY USDA-SCS IN COOPERATION WITH MARYLAND AGRICULTURAL EXPERIMENTAL STATION.

II. TOPSOIL SPECIFICATIONS - SOIL TO BE USED AS TOPSOIL MUST MEET THE FOLLOWING:

I. TOPSOIL SHALL BE A LOAM, SANDY LOAM, CLAY LOAM, SILT LOAM, SANDY CLAY LOAM, LOAMY SAND. OTHER SOILS MAY BE USED IF RECOMMENDED BY AN AGRONOMIST OR A SOIL SCIENTIST AND APPROVED BY THE APPROPRIATE APPROVAL AUTHORITY. REGARDLESS, TOPSOIL SHALL NOT BE A MIXTURE OF CONTRASTING TEXTURED SUBSOILS AND SHALL CONTAIN LESS THAN 5% BY VOLUME OF CINDERS, STONES, SLAG, COARSE FRAGMENTS, GRAVEL, STICKS, ROOTS, TRASH, OR OTHER MATERIALS LARGER THAN 1 AND 1/2" IN DIAMETER.

II. TOPSOIL MUST BE FREE OF PLANTS OR PLANT PARTS SUCH AS BERMUDA GRASS, QUACKGRASS, JOHNSONGRASS, NUISANCE POISON IVY, THISTLE, OR OTHERS AS SPECIFIED.

III. WHERE THE SUBSOIL IS EITHER HIGHLY ACIDIC OR COMPOSED OF HEAVY CLAYS, GROUND LIMESTONE SHALL BE SPREAD AT THE RATE OF 4-8 TONS/ACRE (200-400 POUNDS PER 1,000 SQUARE FEET) PRIOR TO THE PLACEMENT OF TOPSOIL. LIME SHALL BE DISTRIBUTED UNIFORMLY OVER DESIGNATED AREAS AND WORKED INTO THE SOIL IN CONJUNCTION WITH TILLAGE OPERATIONS AS DESCRIBED IN THE FOLLOWING PROCEDURES.

II. FOR SITES HAVING DISTURBED AREAS UNDER 5 ACRES:

I. PLACE TOPSOIL (IF REQUIRED) AND APPLY SOIL AMENDMENTS AS SPECIFIED IN 20.0 VEGETATIVE STABILIZATION - SECTION I - VEGETATIVE STABILIZATION METHODS AND MATERIALS.

III. FOR SITES HAVING DISTURBED AREAS OVER 5 ACRES: I. ON SOIL MEETING TOPSOIL SPECIFICATIONS, OBTAIN TEST RESULTS DICTATING FERTILIZER AND LIME AMENDMENTS REQUIRED TO BRING THE SOIL INTO COMPLIANCE WITH THE FOLLOWING:

- A. PH FOR TOPSOIL SHALL BE BETWEEN 6.0 AND 7.5. IF THE TESTED SOIL DEMONSTRATES A PH OF LESS THAN 6.0, SUFFICIENT LIME SHALL BE PRESCRIBED TO RAISE THE PH TO 6.5 OR HIGHER.
- B. ORGANIC CONTENT OF TOPSOIL SHALL BE NOT LESS THAN 1.5 PERCENT BY WEIGHT.
- C. TOPSOIL HAVING SOLUBLE SALT CONTENT GREATER THAN 500 PARTS PER MILLION SHALL NOT BE USED.
- D. NO SOD OR SEED SHALL BE PLACED ON SOIL SOIL WHICH HAS BEEN TREATED WITH SOIL STERILANTS OR CHEMICALS USED FOR WEED CONTROL UNTIL SUFFICIENT TIME HAS ELAPSED (14 DAYS MIN) TO PERMIT DISSIPATION OF PHYTO-TOXIC MATERIALS.

NOTE: TOPSOIL SUBSTITUTES OR AMENDMENTS, AS RECOMMENDED BY A QUALIFIED AGRONOMIST OR SOIL SCIENTIST AND APPROVED BY THE APPROPRIATE APPROVAL AUTHORITY, MAY BE USED IN LIEU OF THE ABOVE.

II. PLACE TOPSOIL (IF REQUIRED) AND APPLY SOIL AMENDMENTS AS SPECIFIED IN 20.0 VEGETATIVE STABILIZATION-SECTION I-VEGETATIVE STABILIZATION METHODS AND MATERIALS.

V. TOPSOIL APPLICATION

I. WHEN TOPSOILING, MAINTAIN NEEDED EROSION AND SEDIMENT CONTROL PRACTICES SUCH AS DIVERSIONS, GRADE STABILIZATION STRUCTURES, EARTH DIKES, SLOPE SILT FENCE AND SEDIMENT TRAPS AND BASINS.

II. GRADES ON THE AREAS TO BE TOPSOILED, WHICH HAVE BEEN PREVIOUSLY ESTABLISHED, SHALL BE MAINTAINED, ALBERT 4" - 8" HIGHER IN ELEVATION.

III. TOPSOIL SHALL BE UNIFORMLY DISTRIBUTED IN A 4" - 8" LAYER AND LIGHTLY COMPACTED TO A MINIMUM THICKNESS OF 2". SPREADING SHALL BE PERFORMED IN SUCH A MANNER THAT SOODING OR SEEDING CAN PROCEED WITH A MINIMUM OF ADDITIONAL SOIL PREPARATION AND TILLAGE. ANY IRREGULARITIES IN THE SURFACE RESULTING FROM TOPSOILING OR OTHER OPERATIONS SHALL BE CORRECTED IN ORDER TO PREVENT THE FORMATION OF DEPRESSIONS OR WATER POCKETS.

IV. TOPSOIL SHALL NOT BE PLACED WHILE THE TOPSOIL OR SUBSOIL IS IN A FROZEN OR MUDDY CONDITION, WHEN THE SUBSOIL IS EXCESSIVELY WET OR IN A CONDITION THAT MAY OTHERWISE BE DETRIMENTAL TO PROPER GRADING AND SEEDED PREPARATION.

PERMANENT SEEDING NOTES

APPLY TO GRADED OR CLEARED AREAS NOT SUBJECT TO IMMEDIATE FURTHER DISTURBANCE WHERE A PERMANENT LONG-LIVED VEGETATIVE COVER IS NEEDED.

SEEDED PREPARATION: LOOSEN UPPER THREE INCHES OF SOIL BY RAKING, DISCING OR OTHER ACCEPTABLE MEANS BEFORE SEEDING, IF NOT PREVIOUSLY LOOSENED.

SOIL AMENDMENTS: IN LIEU OF SOIL TEST RECOMMENDATIONS, USE ONE OF THE FOLLOWING SCHEDULES:

- 1) PREFERRED-APPLY 2 TONS PER ACRE DOLOMITIC LIMESTONE (92 LBS./100 SQ.FT.) AND 600 LBS PER ACRE 10-10-10 FERTILIZER (14 LBS./100 SQ.FT.) BEFORE SEEDING. HARROW OR DISC INTO UPPER THREE INCHES OF SOIL. AT THE TIME OF SEEDING, APPLY 400 LBS. PER ACRE 30-0-0 UREAFORM FERTILIZER (9 LBS./1000 SQ.FT.)
- 2) ACCEPTABLE-APPLY 2 TONS PER ACRE DOLOMITIC LIMESTONE (92 LBS./100 SQ.FT.) AND APPLY 1000 LBS. PER ACRE 10-10-10 FERTILIZER (23 LBS./1000 SQ.FT.) BEFORE SEEDING. HARROW OR DISC INTO UPPER THREE INCHES OF SOIL.

SEEDING: FOR THE PERIODS MARCH 1 THRU APRIL 30, AND AUGUST 1 THRU OCTOBER 15, SEED WITH 60 LBS. PER ACRE (1.4 LBS./1000 SQ.FT.) OF KENTUCKY 31 TALL FESCUE. FOR THE PERIOD MAY 1 THRU JULY 31, SEED WITH 60 LBS. KENTUCKY 31 TALL FESCUE PER ACRE AND 2 LBS. PER ACRE (.05 LBS./1000 SQ.FT.) OF WEEPING LOVEGRASS. DURING THE PERIOD OF OCTOBER 15 THRU FEBRUARY 28, PROTECT SITE BY OPTION (1) 2 TONS PER ACRE WELL ANCHORED STRAW MULCH AND SEED AS SOON AS POSSIBLE IN THE SPRING. OPTION (2) USE SOD. OPTION (3) SEED WITH 60 LBS./ACRE KENTUCKY 31 TALL FESCUE AND MULCH WITH 2 TONS/ACRE WELL ANCHORED STRAW.

MULCHING: APPLY 1 1/2 TO 2 TONS PER ACRE (70 TO 90 LBS./1000 SQ.FT.) OF UNROTTED SMALL GRAIN STRAW IMMEDIATELY AFTER SEEDING. ANCHOR MULCH IMMEDIATELY AFTER APPLICATION USING MULCH ANCHORING TOOL OR 218 GALLONS PER ACRE (5 GAL/1000 SQ.FT.) OF EMULSIFIED ASPHALT ON FLAT AREAS. ON SLOPES 8 FEET OR HIGHER, USE 348 GALLONS PER ACRE (8 GAL/1000 SQ.FT.) FOR ANCHORING.

TEMPORARY SEEDING NOTES

SEEDED PREPARATION: LOOSEN UPPER THREE INCHES OF SOIL BY RAKING, DISCING OR OTHER ACCEPTABLE MEANS BEFORE SEEDING, IF NOT PREVIOUSLY LOOSENED.

SOIL AMENDMENTS: APPLY 600 LBS. PER ACRE 10-10-10 FERTILIZER (14 LBS./1000 SQ.FT.)

SEEDING: FOR PERIODS MARCH 1 THRU APRIL 30, AND FROM AUGUST 15 THRU NOVEMBER 15, SEED WITH 2 1/2 BUSHEL PER ACRE OF ANNUAL RYE (3.2 LBS./1000 SQ.FT.) FOR THE PERIOD MAY 1 THRU AUGUST 14, SEED WITH 3 LBS. PER ACRE OF WEEPING LOVEGRASS (07 LBS./1000 SQ.FT.). FOR THE PERIOD NOVEMBER 1 THRU FEBRUARY 28, PROTECT SITE BY APPLYING 2 TONS PER ACRE OF WELL ANCHORED STRAW MULCH AND SEED AS SOON AS POSSIBLE IN THE SPRING, OR USE SOD.

MULCHING: APPLY 1 1/2 TO 2 TONS PER ACRE (70 TO 90 LBS./1000 SQ.FT.) OF UNROTTED SMALL GRAIN STRAW IMMEDIATELY AFTER SEEDING. ANCHOR MULCH IMMEDIATELY AFTER APPLICATION USING MULCH ANCHORING TOOL OR 218 GALLONS PER ACRE (5 GAL/1000 SQ.FT.) OF EMULSIFIED ASPHALT ON FLAT AREAS. ON SLOPES 8 FEET OR HIGHER, USE 348 GALLONS PER ACRE (8 GAL/1000 SQ.FT.) FOR ANCHORING.

REFER TO THE 1994 MARYLAND STANDARDS AND SPECIFICATIONS FOR SOIL EROSION AND SEDIMENT CONTROL FOR RATE AND METHODS NOT COVERED.

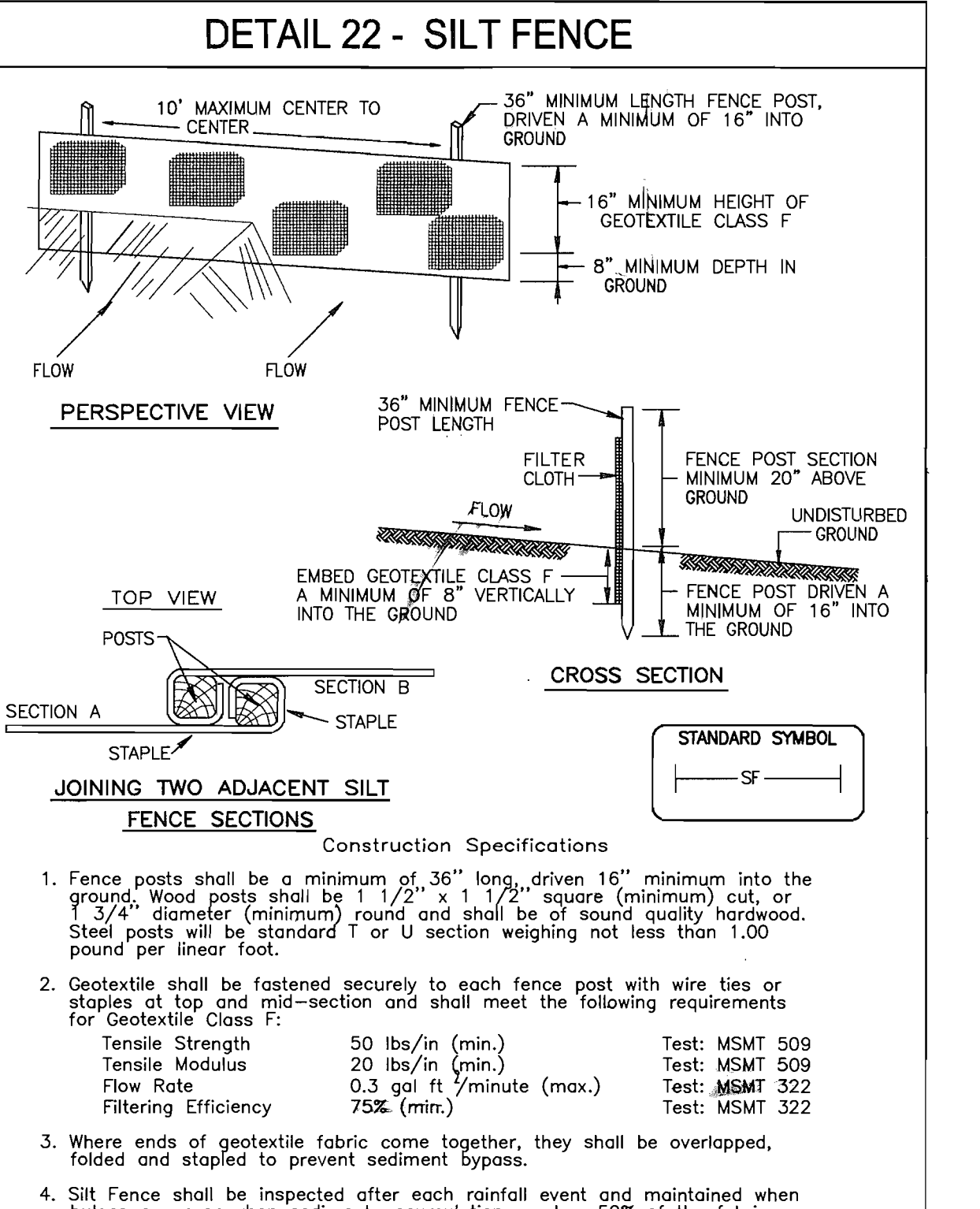
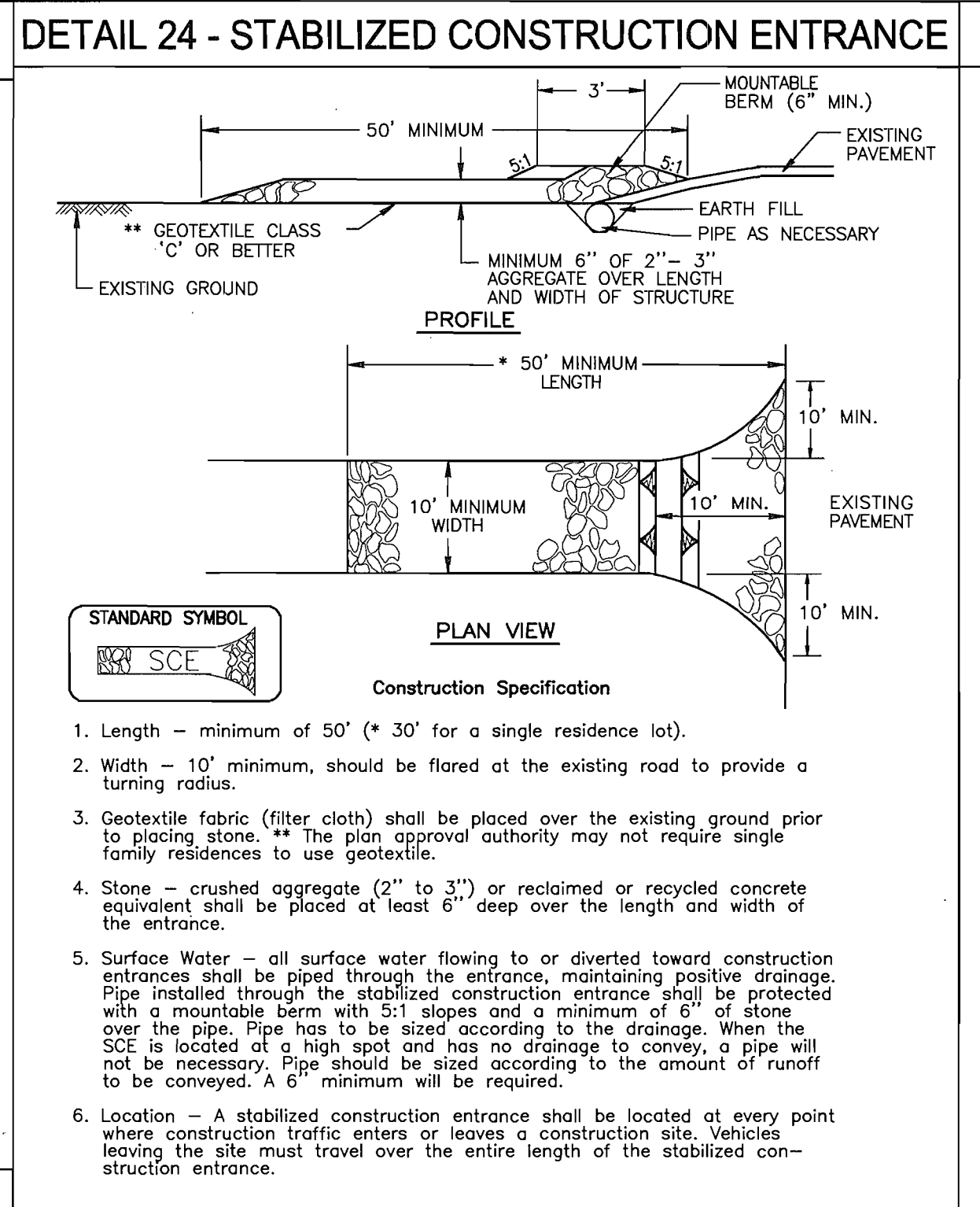
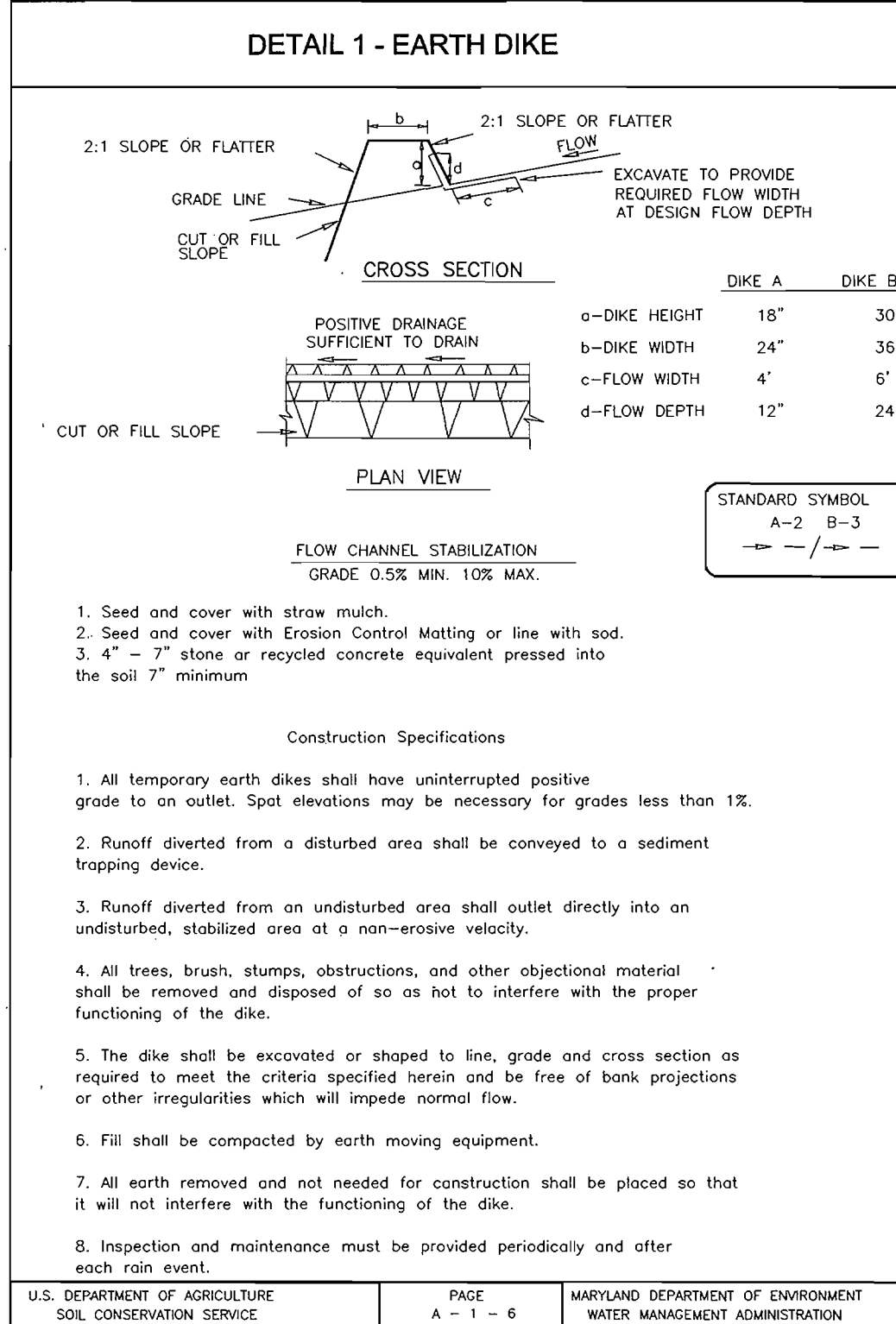

SEDIMENT CONTROL NOTES

- A MINIMUM OF 48 HOURS NOTICE MUST BE GIVEN TO THE HOWARD COUNTY DEPARTMENT OF INSPECTION, LICENSE AND PERMITS SEDIMENT CONTROL DIVISION PRIOR TO THE START OF ANY CONSTRUCTION (313-1855).
- ALL VEGETATION AND STRUCTURAL PRACTICES ARE TO BE INSTALLED ACCORDING TO THE PROVISIONS OF THIS PLAN AND ARE TO BE IN CONFORMANCE WITH THE 1994 MARYLAND STANDARDS AND SPECIFICATIONS FOR SOIL EROSION AND SEDIMENT CONTROL AND REVISIONS THERETO.
- FOLLOWING INITIAL SOIL DISTURBANCE OR REDISTURBANCE, PERMANENT OR TEMPORARY STABILIZATION SHALL BE COMPLETED WITHIN: (A) 7 CALENDAR DAYS FOR ALL PERIMETER SEDIMENT CONTROL STRUCTURES, DIKES, PERIMETER SLOPES, AND ALL SLOPES GREATER THAN 3:1, (B) 14 DAYS AS TO ALL OTHER DISTURBED OR GRADED AREAS ON THE PROJECT SITE.
- ALL SEDIMENT TRAPS/BASINS SHOWN MUST BE FENCED AND WARNING SIGNS POSTED AROUND THEIR PERIMETER IN ACCORDANCE WITH VOL. 1, CHAPTER 7, HOWARD COUNTY DESIGN MANUAL, STORM DRAINAGE.
- ALL DISTURBED AREAS MUST BE STABILIZED WITHIN THE TIME PERIOD SPECIFIED ABOVE IN ACCORDANCE WITH THE 1994 MARYLAND STANDARDS AND SPECIFICATIONS FOR SOIL EROSION AND SEDIMENT CONTROL FOR PERMANENT SEEDING, SOD, TEMPORARY SEEDING, AND MULCHING (SEC. G). TEMPORARY STABILIZATION WITH MULCH ALONE SHALL BE DONE WHEN RECOMMENDED SEEDING DATES DO NOT ALLOW FOR PROPER GERMINATION AND ESTABLISHMENT OF GRASSES.
- ALL SEDIMENT CONTROL STRUCTURES ARE TO REMAIN IN PLACE AND ARE TO BE MAINTAINED IN OPERATIVE CONDITION UNTIL PERMITS FOR THEIR REMOVAL HAS BEEN OBTAINED FROM THE HOWARD COUNTY SEDIMENT CONTROL INSPECTOR.
- SITE ANALYSIS:

TOTAL AREA	23,720 SF
AREA TO BE ROOFED OR PAVED	13,511 SF
AREA TO BE VEGETATIVELY STABILIZED	11,171 SF
TOTAL CUT	696 CY
TOTAL FILL	696 CY
- ANY SEDIMENT CONTROL PRACTICE WHICH IS DISTURBED BY GRADING ACTIVITY FOR PLACEMENT OF UTILITIES MUST BE REPAIRED ON THE SAME DAY OF DISTURBANCE.
- ADDITIONAL SEDIMENT CONTROLS MUST BE PROVIDED, IF DEEMED NECESSARY BY THE HOWARD COUNTY SEDIMENT CONTROL INSPECTOR.
- ON ALL SITES WITH DISTURBED AREAS IN EXCESS OF 2 ACRES, APPROVAL OF THE INSPECTION AGENCY SHALL BE REQUESTED UPON COMPLETION OF INSTALLATION OF PERIMETER EROSION AND SEDIMENT CONTROL, BUT BEFORE PROCEEDING WITH ANY OTHER EARTH DISTURBANCE OR GRADING. OTHER BUILDING OR GRADING INSPECTION APPROVALS MAY NOT BE AUTHORIZED UNTIL THIS INITIAL APPROVAL BY THE INSPECTION AGENCY IS MADE.
- TRENCHES FOR THE CONSTRUCTION OF UTILITIES IS LIMITED TO THREE PIPE LENGTHS OR THAT WHICH SHALL BE BACK-FILLED AND STABILIZED WITHIN ONE WORKING DAY, WHICHEVER IS SHORTER.
- TO BE DETERMINED BY CONTRACTOR, WITH PRE-APPROVAL OF THE SEDIMENT CONTROL INSPECTOR WITH AN APPROVED AND ACTIVE GRADING PERMIT

NOTES

- SEE "LANDSCAPE SPECIFICATION GUIDELINES FOR BILIMORE-WASHINGTON METROPOLITAN AREA" FOR ALL MATERIAL, PRODUCT, AND PROCEDURE SPECIFICATIONS.
- SEE "LANDSCAPE GUIDELINES" FOR SUPPORTING TREES LARGER THAN 2-1/2" CALIPER.
- MAKE UPRIGHT STAKES PARALLEL TO WALKS & BUILDINGS.
- KEEP MULCH 1" FROM TRUNK.

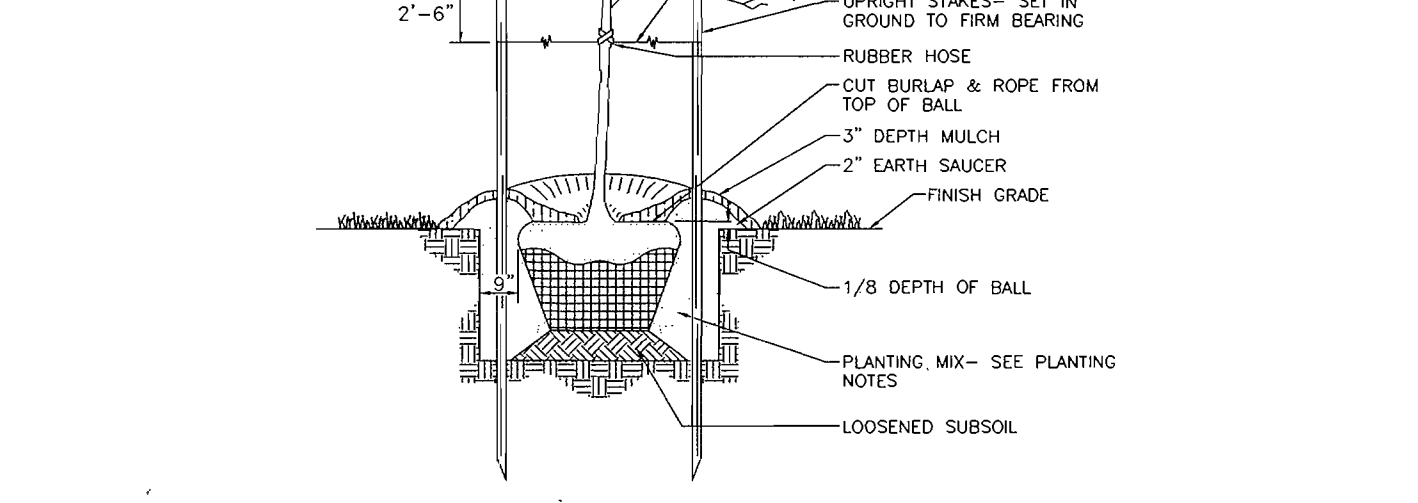

TREE PLANTING AND STAKING

DECIDUOUS AND EVERGREEN TREES UP TO 3" CALIPER NOT TO SCALE

SCHEDULE A PERIMETER LANDSCAPE EDGE

CATEGORY	ADJACENT TO ROADWAYS (FRONT)	ADJACENT TO ROADWAYS (SIDE)
PERIMETER	P-1	P-2
LINEAR FEET OF PERIMETER EDGE	183	145
LANDSCAPE TYPE	NONE REQUIRED	TYPE 'B'
CREDIT FOR EXISTING VEGETATION (YES, NO, LINEAR FEET) (DESCRIBE BELOW IF NEEDED)	NA	NO
CREDIT FOR WALL, FENCE OR BERM (YES, NO, LINEAR FEET) (DESCRIBE BELOW IF NEEDED)	NA	NO
NUMBER OF PLANTS REQUIRED		
SHADE TREES	NA	3
EVERGREEN TREES	NA	4
SHRUBS	NA	0
NUMBER OF PLANTS PROVIDED		
SHADE TREES	NA	3
EVERGREEN TREES	NA	4
OTHER TREES (2:1 SUBSTITUTION)	NA	0
SHRUBS (10:1 SUBSTITUTION)	NA	0
(DESCRIBE PLANT SUBSTITUTION CREDITS BELOW IF NEEDED)		

David J. Clark 11/27/03
SIGNATURE OF DEVELOPER
DREW SIKORSKI

DEVELOPER'S/BUILDER'S CERTIFICATE

I/WE CERTIFY THAT THE LANDSCAPING SHOWN ON THIS PLAN WILL BE DONE ACCORDING TO THE PLAN, SECTION 16.124 OF THE HOWARD COUNTY SUBDIVISION AND LAND DEVELOPMENT REGULATIONS AND THE LANDSCAPE MANUAL. I/WE CERTIFY THAT UPON COMPLETION, A LETTER OF NOTICE, ACCOMPANIED BY AN EXECUTED ONE YEAR GUARANTEE OF PLANT MATERIALS WILL BE SUBMITTED TO THE DEPARTMENT OF PLANNING AND ZONING.

PLANT LIST

QTY	BOTANICAL NAME/COMMON NAME	SIZE	ROOT
3	ACER RUBRUM 'OCTOBER GLORY'/RED MAPLE	2 1/2"-3" CAL	B & B
4	PINUS STROBUS/EASTERN WHITE PINE	6"-8" HT.	B & B

APPROVED: HOWARD COUNTY DEPARTMENT OF PLANNING AND ZONING
[Signature] 12/6/03
CHIEF, DEVELOPMENT ENGINEERING DIVISION DATE

[Signature] 12/2/03
CHIEF, DIVISION OF LAND DEVELOPMENT DATE

[Signature] 12/5/03
DIRECTOR DATE

ENGINEER'S CERTIFICATE
I CERTIFY THAT THIS PLAN FOR SEDIMENT AND EROSION CONTROL REPRESENTS A PRACTICAL AND WORKABLE PLAN BASED ON MY PERSONAL KNOWLEDGE OF THE SITE CONDITIONS AND THAT IT WAS PREPARED IN ACCORDANCE WITH THE REQUIREMENTS OF THE HOWARD SOIL CONSERVATION DISTRICT.
[Signature] 11/18/03
SIGNATURE OF ENGINEER
ROBERT H. VOGEL DATE

DEVELOPER'S CERTIFICATE
I/WE CERTIFY THAT ALL DEVELOPMENT AND CONSTRUCTION WILL BE DONE ACCORDING TO THIS PLAN FOR SEDIMENT AND EROSION CONTROL, AND THAT ALL RESPONSIBLE PERSONNEL INVOLVED IN THE CONSTRUCTION PROJECT WILL HAVE A CERTIFICATE OF ATTENDANCE AT A DEPARTMENT OF THE ENVIRONMENT APPROVED TRAINING PROGRAM FOR THE CONTROL OF SEDIMENT AND EROSION BEFORE BEGINNING THE PROJECT. I ALSO AUTHORIZE PERIODIC ON-SITE INSPECTION BY THE HOWARD SOIL CONSERVATION DISTRICT.
[Signature] 11/26/03
SIGNATURE OF DEVELOPER
DREW SIKORSKI DATE

SEQUENCE OF CONSTRUCTION

- OBTAIN GRADING PERMIT.
- NOTIFY HOWARD COUNTY BUREAU OF INSPECTIONS AND PERMITS (410.313.1880) AT LEAST 24 HOURS BEFORE STARTING ANY WORK.
- CONSTRUCT STABILIZED CONSTRUCTION ENTRANCES. (1 DAY)
- INSTALL SILT FENCE. (2 DAYS)
- AFTER OBTAINING PERMISSION FROM THE SEDIMENT CONTROL INSPECTOR TO PROCEED, ROUGH GRADE SITE. (4 DAYS)
- CONSTRUCT HOUSE. (4 MONTHS)
- FINAL LOT GRADE TO BE IN SUBSTANTIAL CONFORMANCE WITH SITE DEVELOPMENT PLAN. (2 DAYS)
- DURING GRADING AND AFTER EACH RAINFALL, THE CONTRACTOR SHALL INSPECT AND PROVIDE THE NECESSARY MAINTENANCE ON THE SEDIMENT AND EROSION CONTROL MEASURES SHOWN HEREON.
- FOLLOWING INITIAL SOIL DISTURBANCE OR REDISTURBANCE PERMANENT OR TEMPORARY STABILIZATION SHALL BE COMPLETED WITHIN:
 - A. 7 CALENDAR DAYS FOR ALL PERIMETER SEDIMENT CONTROL.
 - B. 14 CALENDAR DAYS FOR ALL OTHER DISTURBED AREAS, STRUCTURES, DIKES, SWALES, DITCH PERIMETER SLOPES AND ALL SLOPES GREATER THAN 3:1.
- UPON STABILIZATION OF ALL DISTURBED AREAS AND WITH THE APPROVAL OF THE SEDIMENT CONTROL INSPECTOR, REMOVE ALL SEDIMENT CONTROL DEVICES.

DETAIL 30 - EROSION CONTROL MATTING

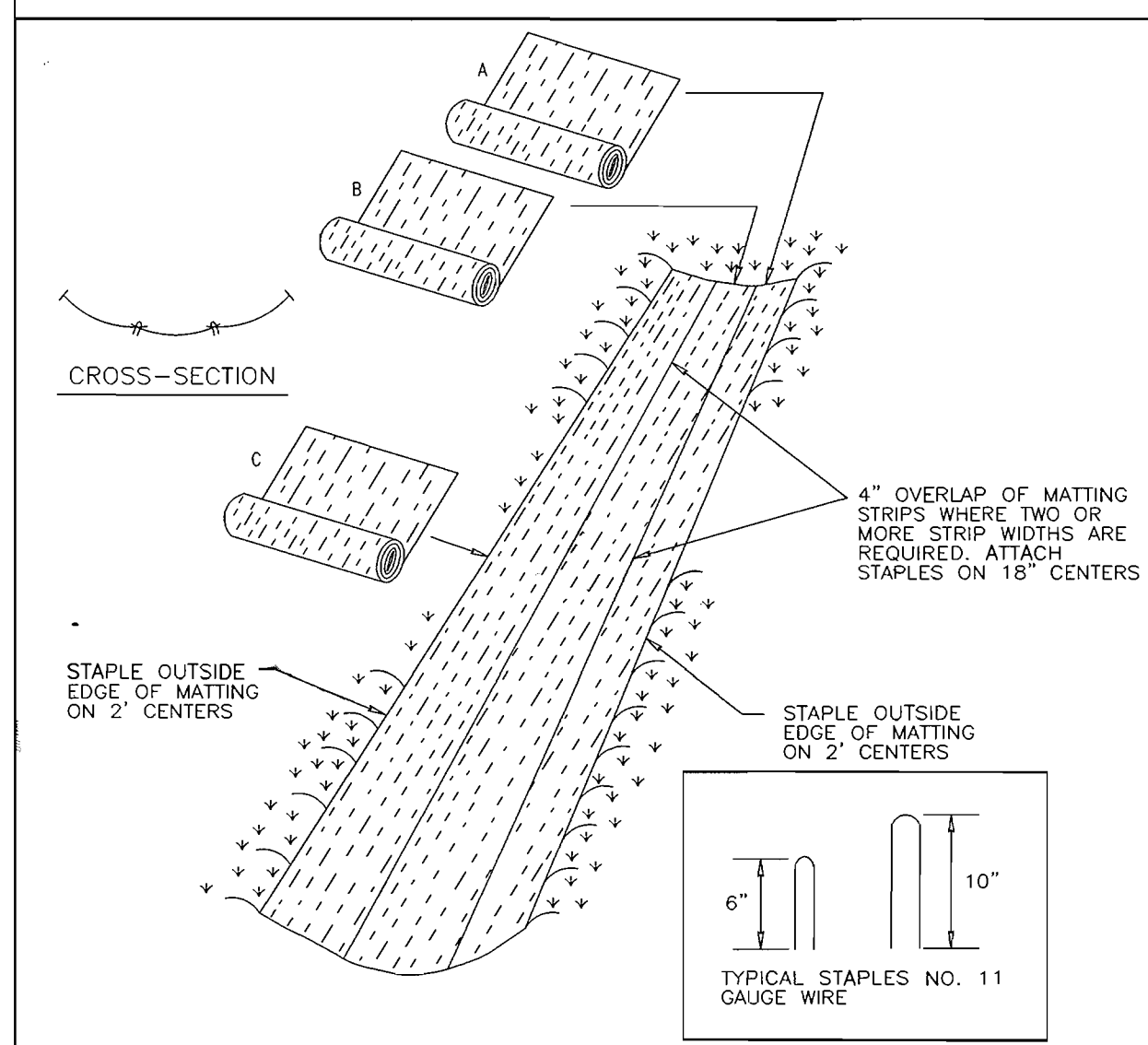

U.S. DEPARTMENT OF AGRICULTURE SOIL CONSERVATION SERVICE PAGE 6-22-2 MARYLAND DEPARTMENT OF ENVIRONMENT WATER MANAGEMENT ADMINISTRATION

NO.	REVISION	DATE

RIVERSIDE ESTATES LOT 3
SEDIMENT EROSION CONTROL DETAILS

TAX MAP #41 GRID: 11 FIFTH ELECTION DISTRICT
PARCEL 420 DEED REF: L1200/F.352 HOWARD COUNTY, MARYLAND

FREDERICK WARD ASSOCIATES, INC.
ARCHITECTS | ENGINEERS | PLANNERS | SURVEYORS | www.frederickward.com

7125 RIVERWOOD DRIVE
COLUMBIA, MARYLAND 21046-2354
410-720-8900
410-720-6226 fax

REGIONAL OFFICES:
BEL AIR, MARYLAND AND WARRENTON, VIRGINIA

DESIGN BY: ELW
DRAWN BY: ELW
CHECKED BY: RHV
DATE: JUNE, 2003
SCALE: AS SHOWN
I.W.O. NO.: 2024052.00

2 SHEET OF 2

21.0 STANDARDS AND SPECIFICATIONS FOR TOPSOIL

DEFINITION
 PLACEMENT OF TOPSOIL OVER A PREPARED SUBSOIL PRIOR TO ESTABLISHMENT OF PERMANENT VEGETATION.

PURPOSE
 TO PROVIDE A SUITABLE SOIL MEDIUM FOR VEGETABLE GROWTH. SOILS OF CONCERN HAVE LOW MOISTURE CONTENT, LOW NUTRIENT LEVELS, LOW PH, MATERIALS TOXIC TO PLANTS, AND/OR UNACCEPTABLE SOIL GRADATION.

CONDITIONS WHERE PRACTICE APPLIES
 I. THIS PRACTICE IS LIMITED TO AREAS HAVING 2:1 OR FLATTER SLOPES WHERE:
 A. THE TEXTURE OF THE EXPOSED SUBSOIL/PARENT MATERIAL IS NOT ADEQUATE TO PRODUCE VEGETATIVE GROWTH.
 B. THE SOIL MATERIAL IS SO SHALLOW THAT THE ROOTING ZONE IS NOT DEEP ENOUGH TO SUPPORT PLANTS OR FURNISH CONTINUING SUPPLIES OF MOISTURE AND PLANT NUTRIENTS.
 C. THE ORIGINAL SOIL TO BE VEGETATED CONTAINS MATERIAL TOXIC TO PLANT GROWTH.
 D. THE SOIL IS SO ACIDIC THAT TREATMENT WITH LIMESTONE IS NOT FEASIBLE.

II. FOR THE PURPOSE OF THESE STANDARDS AND SPECIFICATIONS, AREAS HAVING SLOPES STEEPER THAN 2:1 REQUIRE SPECIAL CONSIDERATION AND DESIGN FOR ADEQUATE STABILIZATION. AREAS HAVING SLOPES STEEPER THAN 2:1 SHALL HAVE THE APPROPRIATE STABILIZATION SHOWN ON THE PLANS.

CONSTRUCTION AND MATERIAL SPECIFICATIONS
 I. TOPSOIL SALVAGED FROM THE EXISTING SITE MAY BE USED PROVIDED THAT IT MEETS THE STANDARDS AS SET FORTH IN THESE SPECIFICATIONS. TYPICALLY, THE DEPTH OF TOPSOIL TO BE SALVAGED FOR A GIVEN SOIL TYPE CAN BE FOUND IN THE REPRESENTATIVE SOIL SECTION IN THE SOIL SURVEY PUBLISHED BY USDA-SCS IN COOPERATION WITH MARYLAND AGRICULTURAL EXPERIMENTAL STATION.
 II. TOPSOIL SPECIFICATIONS - SOIL TO BE USED AS TOPSOIL MUST MEET THE FOLLOWING:
 1. TOPSOIL SHALL BE A LOAM, SANDY LOAM, CLAY LOAM, SILT LOAM, SANDY CLAY LOAM, LOAMY SAND. OTHER SOILS MAY BE USED IF RECOMMENDED BY AN AGRONOMIST OR A SOIL SCIENTIST AND APPROVED BY THE APPROPRIATE APPROVAL AUTHORITY. REGARDLESS, TOPSOIL SHALL NOT BE A MIXTURE OF CONTRASTING TEXTURED SUBSOILS AND SHALL CONTAIN LESS THAN 5% BY VOLUME OF CONCRETES, STONES, SLAG, COARSE FRAGMENTS, GRAVEL, STICKS, ROOTS, TRASH, OR OTHER MATERIALS LARGER THAN 1 AND 1/2" IN DIAMETER.
 2. TOPSOIL MUST BE FREE OF PLANTS OR PLANT PARTS SUCH AS BERMUDA GRASS, QUACKGRASS, JOHNSONGRASS, NUTSEDGE, POISON IVY, THISTLE, OR OTHERS AS SPECIFIED.
 3. WHERE THE SUBSOIL IS EITHER HIGHLY ACIDIC OR COMPOSED OF HEAVY CLAYS, GROUND LIMESTONE SHALL BE SPREAD AT THE RATE OF 4-8 TONS/ACRE (200-400 POUNDS PER 1,000 SQUARE FEET) PRIOR TO THE PLACEMENT OF TOPSOIL. LIME SHALL BE DISTRIBUTED UNIFORMLY OVER DESIGNATED AREAS AND WORKED INTO THE SOIL IN CONJUNCTION WITH TILLAGE OPERATIONS AS DESCRIBED IN THE FOLLOWING PROCEDURES.
 II. FOR SITES HAVING DISTURBED AREAS UNDER 5 ACRES:
 I. PLACE TOPSOIL (IF REQUIRED) AND APPLY SOIL AMENDMENTS AS SPECIFIED IN 20.0 VEGETATIVE STABILIZATION - SECTION I - VEGETATIVE STABILIZATION METHODS AND MATERIALS.

SEDIMENT CONTROL NOTES

- A MINIMUM OF 48 HOURS NOTICE MUST BE GIVEN TO THE HOWARD COUNTY DEPARTMENT OF INSPECTION, LICENSE AND PERMITS SEDIMENT CONTROL DIVISION PRIOR TO THE START OF ANY CONSTRUCTION (313-1855).
 - ALL VEGETATION AND STRUCTURAL PRACTICES ARE TO BE INSTALLED ACCORDING TO THE PROVISIONS OF THIS PLAN AND ARE TO BE IN CONFORMANCE WITH THE 1994 MARYLAND STANDARDS AND SPECIFICATIONS FOR SOIL EROSION AND SEDIMENT CONTROL, AND REVISIONS THEREOF.
 - FOLLOWING INITIAL SOIL DISTURBANCE OR REDISTURBANCE, PERMANENT OR TEMPORARY STABILIZATION SHALL BE COMPLETED WITHIN: (A) 7 CALENDAR DAYS FOR ALL PERIMETER SEDIMENT CONTROL STRUCTURES, DIKES, PERIMETER SLOPES, AND ALL SLOPES GREATER THAN 3:1, (B) 14 DAYS AS TO ALL OTHER DISTURBED OR GRADED AREAS ON THE PROJECT SITE.
 - ALL SEDIMENT TRAPS/BASINS SHOWN MUST BE FENCED AND WARNING SIGNS POSTED AROUND THEIR PERIMETER IN ACCORDANCE WITH VOL. 1, CHAPTER 7, HOWARD COUNTY DESIGN MANUAL, STORM DRAINAGE.
 - ALL DISTURBED AREAS MUST BE STABILIZED WITHIN THE TIME PERIOD SPECIFIED ABOVE IN ACCORDANCE WITH THE 1994 MARYLAND STANDARDS AND SPECIFICATIONS FOR SOIL EROSION AND SEDIMENT CONTROL FOR PERMANENT SEEDING, SOD, TEMPORARY SEEDING, AND MULCHING (SEC. Q). TEMPORARY STABILIZATION WITH MULCH ALONE SHALL BE DONE WHEN RECOMMENDED SEEDING DATES DO NOT ALLOW FOR PROPER GERMINATION AND ESTABLISHMENT OF GRASSES.
 - ALL SEDIMENT CONTROL STRUCTURES ARE TO REMAIN IN PLACE AND ARE TO BE MAINTAINED IN OPERATIVE CONDITION UNTIL PERMISSION FOR THEIR REMOVAL HAS BEEN OBTAINED FROM THE HOWARD COUNTY SEDIMENT CONTROL INSPECTOR.
 - SITE ANALYSIS:

TOTAL AREA	23,720 SF
AREA DISTURBED	13,511 SF
AREA TO BE ROOFED OR PAVED	1,171 SF
AREA TO BE VEGETATIVELY STABILIZED	12,340 SF
TOTAL CUT	696 CY
TOTAL FILL	696 CY
OFFSITE WASTE/BORROW AREA LOCATION	
 - ANY SEDIMENT CONTROL PRACTICE WHICH IS DISTURBED BY GRADING ACTIVITY FOR PLACEMENT OF UTILITIES MUST BE REPAIRED ON THE SAME DAY OF DISTURBANCE.
 - ADDITIONAL SEDIMENT CONTROLS MUST BE PROVIDED, IF DEEMED NECESSARY BY THE HOWARD COUNTY SEDIMENT CONTROL INSPECTOR.
 - ON ALL SITES WITH DISTURBED AREAS IN EXCESS OF 2 ACRES, APPROVAL OF THE INSPECTION AGENCY SHALL BE REQUESTED UPON COMPLETION OF INSTALLATION OF PERIMETER EROSION AND SEDIMENT CONTROLS, BUT BEFORE PROCEEDING WITH ANY OTHER GROUND DISTURBANCE OR GRADING. OTHER BUILDING OR GRADING INSPECTION APPROVALS MAY NOT BE AUTHORIZED UNTIL THIS INITIAL APPROVAL BY THE INSPECTION AGENCY IS MADE.
 - TRENCHES FOR THE CONSTRUCTION OF UTILITIES IS LIMITED TO THREE PIPE LENGTHS OR THAT WHICH SHALL BE BACK-FILLED AND STABILIZED WITHIN ONE WORKING DAY, WHICHEVER IS SHORTER.
- * TO BE DETERMINED BY CONTRACTOR, WITH PRE-APPROVAL OF THE SEDIMENT CONTROL INSPECTOR WITH AN APPROVED AND ACTIVE GRADING PERMIT

NOTES

- SEE "LANDSCAPE SPECIFICATION GUIDELINES FOR BALTIMORE-WASHINGTON METROPOLITAN AREA" FOR MATERIAL PRODUCT AND PROCEDURE SPECIFICATIONS.
- SEE "LANDSCAPE GUIDELINES FOR SUPPORTING TREES LARGER THAN 2-1/2" CALIPER."
- PLACE UPRIGHT STAKES PARALLEL TO WALKS & BUILDINGS.
- KEEP MULCH 1" FROM TRUNK.

TREE PLANTING AND STAKING

DECIDUOUS AND EVERGREEN TREES UP TO 3" CALIPER NOT TO SCALE

SCHEDULE A PERIMETER LANDSCAPE EDGE

CATEGORY	ADJACENT TO ROADWAYS (FRONT)	ADJACENT TO ROADWAYS (SIDE)
PERIMETER	P-1	P-2
LINEAR FEET OF PERIMETER EDGE	183	145
LANDSCAPE TYPE	NONE REQUIRED	TYPE 'B'
CREDIT FOR EXISTING VEGETATION (YES, NO, LINEAR FEET) (DESCRIBE BELOW IF NEEDED)	NA	NO
CREDIT FOR WALL, FENCE OR BERM (YES, NO, LINEAR FEET) (DESCRIBE BELOW IF NEEDED)	NA	NO
NUMBER OF PLANTS REQUIRED		
SHADE TREES	NA	3
EVERGREEN TREES	NA	0
SHRUBS	NA	0
NUMBER OF PLANTS PROVIDED		
SHADE TREES	NA	3
EVERGREEN TREES	NA	4
OTHER TREES (2:1 SUBSTITUTION)	NA	0
SHRUBS (10:1 SUBSTITUTION)	NA	0
(DESCRIBE PLANT SUBSTITUTION CREDITS BELOW IF NEEDED)		

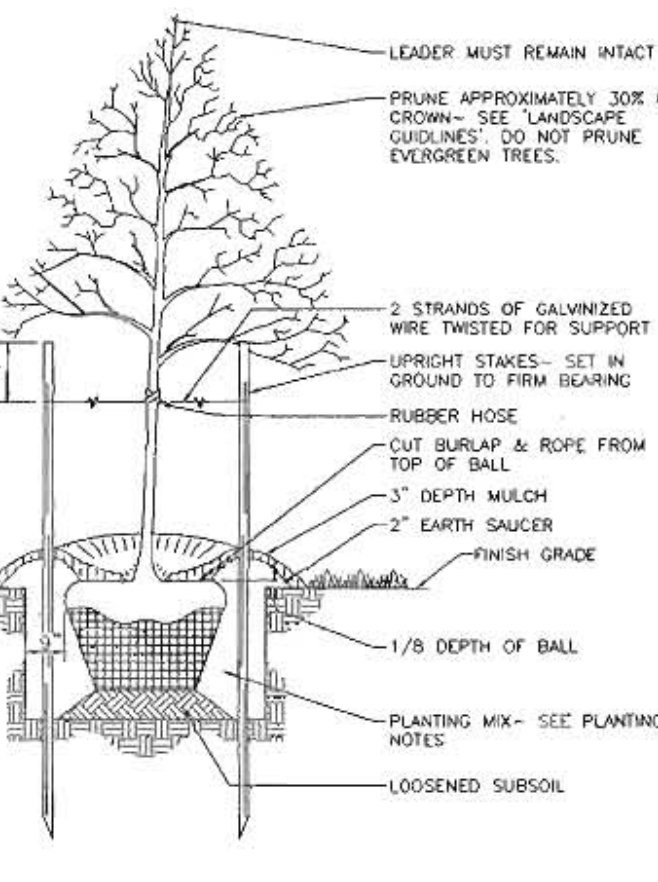

PERMANENT SEEDING NOTES

APPLY TO GRADED OR CLEARED AREAS NOT SUBJECT TO IMMEDIATE FURTHER DISTURBANCE WHERE A PERMANENT LONG-LIVED VEGETATIVE COVER IS NEEDED.

SEEDBED PREPARATION: LOOSEN UPPER THREE INCHES OF SOIL BY RAKING, DISCING OR OTHER ACCEPTABLE MEANS BEFORE SEEDING, IF NOT PREVIOUSLY LOOSENED.

SOIL AMENDMENTS: IN LIEU OF SOIL TEST RECOMMENDATIONS, USE ONE OF THE FOLLOWING SCHEDULES:

- PREFERRED-APPLY 2 TONS PER ACRE DOLOMITIC LIMESTONE (92 LBS./100 SQ.FT.) AND 800 LBS PER ACRE 10-10-10 FERTILIZER (14 LBS./100 SQ.FT.) BEFORE SEEDING. HARROW OR DISC INTO UPPER THREE INCHES OF SOIL. AT THE TIME OF SEEDING, APPLY 400 LBS. PER ACRE 30-0-0 UNIFORM FERTILIZER (9 LBS./1000 SQ.FT.)
- ACCEPTABLE-APPLY 2 TONS PER ACRE DOLOMITIC LIMESTONE (92 LBS./100 SQ.FT.) AND APPLY 1000 LBS. PER ACRE 10-10-10 FERTILIZER (23 LBS./1000 SQ.FT.) BEFORE SEEDING. HARROW OR DISC INTO UPPER THREE INCHES OF SOIL.

SEEDING: FOR THE PERIODS MARCH 1 THRU APRIL 30, AND AUGUST 1 THRU OCTOBER 15, SEED WITH 60 LBS. PER ACRE (1.4 LBS./1000 SQ.FT.) OF KENTUCKY 31 TALL FESCUE. FOR THE PERIOD MAY 1 THRU JULY 31, SEED WITH 60 LBS. KENTUCKY 31 TALL FESCUE PER ACRE AND 2 LBS. PER ACRE (.05 LBS./1000 SQ.FT.) OF WEEPING LOVEGRASS. DURING THE PERIOD OF OCTOBER 16 THRU FEBRUARY 28, PROTECT SITE BY OPTION (1) 2 TONS PER ACRE WELL ANCHORED STRAW MULCH AND SEED AS SOON AS POSSIBLE IN THE SPRING. OPTION (2) USE SOD, OPTION (3) SEED WITH 60 LBS/ACRE KENTUCKY 31 TALL FESCUE AND MULCH WITH 2 TONS/ACRE WELL ANCHORED STRAW.

MULCHING: APPLY 1 1/2 TO 2 TONS PER ACRE (70 TO 90 LBS./1000 SQ.FT.) OF UNROTTED SMALL GRAIN STRAW IMMEDIATELY AFTER SEEDING. ANCHOR MULCH IMMEDIATELY AFTER APPLICATION USING MULCH ANCHORING TOOL OR 218 GALLONS PER ACRE (5 GAL/1000 SQ.FT.) OF EMULSIFIED ASPHALT ON FLAT AREAS ON SLOPES 8 FEET OR HIGHER, USE 348 GALLONS PER ACRE (6 GAL/1000 SQ.FT.) FOR ANCHORING.

MAINTENANCE: INSPECT ALL SEEDED AREAS AND MAKE NEEDED REPAIRS, REPLACEMENTS AND RESEEDINGS.

TEMPORARY SEEDING NOTES

SEEDBED PREPARATION: LOOSEN UPPER THREE INCHES OF SOIL BY RAKING, DISCING OR OTHER ACCEPTABLE MEANS BEFORE SEEDING, IF NOT PREVIOUSLY LOOSENED.

SOIL AMENDMENTS: APPLY 600 LBS. PER ACRE 10-10-10 FERTILIZER (14 LBS./1000 SQ.FT.)

SEEDING: FOR PERIODS MARCH 1 THRU APRIL 30 AND FROM AUGUST 15 THRU NOVEMBER 15, SEED WITH 2 1/2 BUSHEL PER ACRE OF ANNUAL RYE (3.2 LBS./1000 SQ.FT.) FOR THE PERIOD MAY 1 THRU AUGUST 14, SEED WITH 3 LBS. PER ACRE OF WEEPING LOVEGRASS (.07 LBS./1000 SQ.FT.). FOR THE PERIOD NOVEMBER 1 THRU FEBRUARY 28, PROTECT SITE BY APPLYING 2 TONS PER ACRE OF WELL ANCHORED STRAW MULCH AND SEED AS SOON AS POSSIBLE IN THE SPRING, OR USE SOD.

MULCHING: APPLY 1 1/2 TO 2 TONS PER ACRE (70 TO 90 LBS./1000 SQ.FT.) OF UNROTTED SMALL GRAIN STRAW IMMEDIATELY AFTER SEEDING. ANCHOR MULCH IMMEDIATELY AFTER APPLICATION USING MULCH ANCHORING TOOL OR 218 GALLONS PER ACRE (5 GAL/1000 SQ.FT.) OF EMULSIFIED ASPHALT ON FLAT AREAS ON SLOPES 8 FEET OR HIGHER, USE 348 GALLONS PER ACRE (6 GAL/1000 SQ.FT.) FOR ANCHORING.

REFER TO THE 1994 MARYLAND STANDARDS AND SPECIFICATIONS FOR SOIL EROSION AND SEDIMENT CONTROL FOR RATE AND METHODS NOT COVERED.

DETAIL 1 - EARTH DIKE

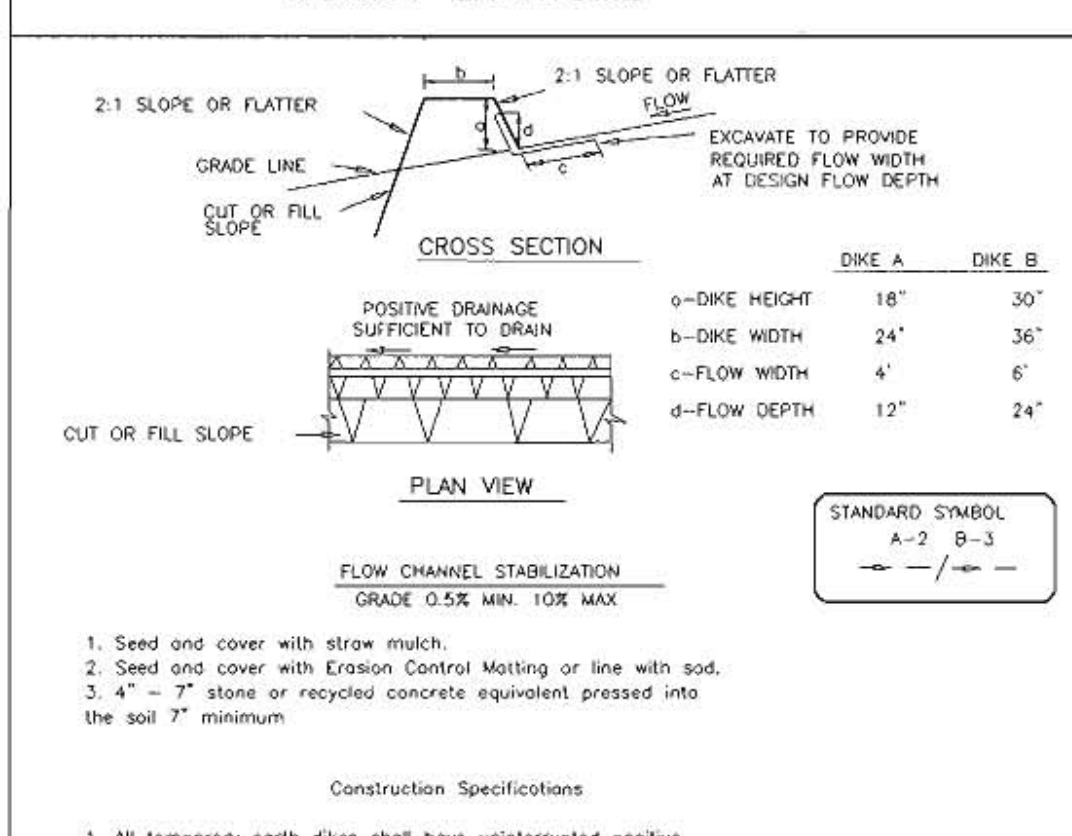

- Construction Specifications**
- All temporary earth dikes shall have uninterrupted positive grade to an outlet. Spot elevations may be necessary for grades less than 1%.
 - Runoff diverted from a disturbed area shall be conveyed to a sediment trapping device.
 - Runoff diverted from an undisturbed area shall outlet directly into an undisturbed, stabilized area at a non-erosive velocity.
 - All trees, brush, stumps, obstructions, and other objectionable material shall be removed and disposed of so as not to interfere with the proper functioning of the dike.
 - The dike shall be excavated or shaped to line, grade and cross section as required to meet the criteria specified herein and be free of bank projections or other irregularities which will impede normal flow.
 - Fill shall be compacted by earth moving equipment.
 - All earth removed and not needed for construction shall be placed so that it will not interfere with the functioning of the dike.
 - Inspection and maintenance must be provided periodically and after each rain event.
- U.S. DEPARTMENT OF AGRICULTURE SOIL CONSERVATION SERVICE PAGE A-1 - 6 MARYLAND DEPARTMENT OF ENVIRONMENT WATER MANAGEMENT ADMINISTRATION

SEQUENCE OF CONSTRUCTION

- OBTAIN GRADING PERMIT.
- NOTIFY HOWARD COUNTY BUREAU OF INSPECTIONS AND PERMITS (410.313.1880) AT LEAST 24 HOURS BEFORE STARTING ANY WORK.
- CONSTRUCT STABILIZED CONSTRUCTION ENTRANCES. (1 DAY)
- INSTALL SILT FENCE. (2 DAYS)
- AFTER OBTAINING PERMISSION FROM THE SEDIMENT CONTROL INSPECTOR TO PROCEED, ROUGH GRADE SITE. (4 DAYS)
- CONSTRUCT HOUSE. (4 MONTHS)
- FINAL LOT GRADE TO BE IN SUBSTANTIAL CONFORMANCE WITH SITE DEVELOPMENT PLAN. (2 DAYS)
- DURING GRADING AND AFTER EACH RAINFALL, THE CONTRACTOR SHALL INSPECT AND PROVIDE THE NECESSARY MAINTENANCE ON THE SEDIMENT AND EROSION CONTROL MEASURES SHOWN HEREIN.
- FOLLOWING INITIAL SOIL DISTURBANCE OR REDISTURBANCE PERMANENT OR TEMPORARY STABILIZATION SHALL BE COMPLETED WITH:
 - 7 CALENDAR DAYS FOR ALL PERIMETER SEDIMENT CONTROL.
 - 14 CALENDAR DAYS FOR ALL OTHER DISTURBED AREAS, STRUCTURES, DIKES, SWALES, DITCH PERIMETER SLOPES AND ALL SLOPES GREATER THAN 3:1.
- UPON STABILIZATION OF ALL DISTURBED AREAS AND WITH THE APPROVAL OF THE SEDIMENT CONTROL INSPECTOR, REMOVE ALL SEDIMENT CONTROL DEVICES.

DETAIL 24 - STABILIZED CONSTRUCTION ENTRANCE

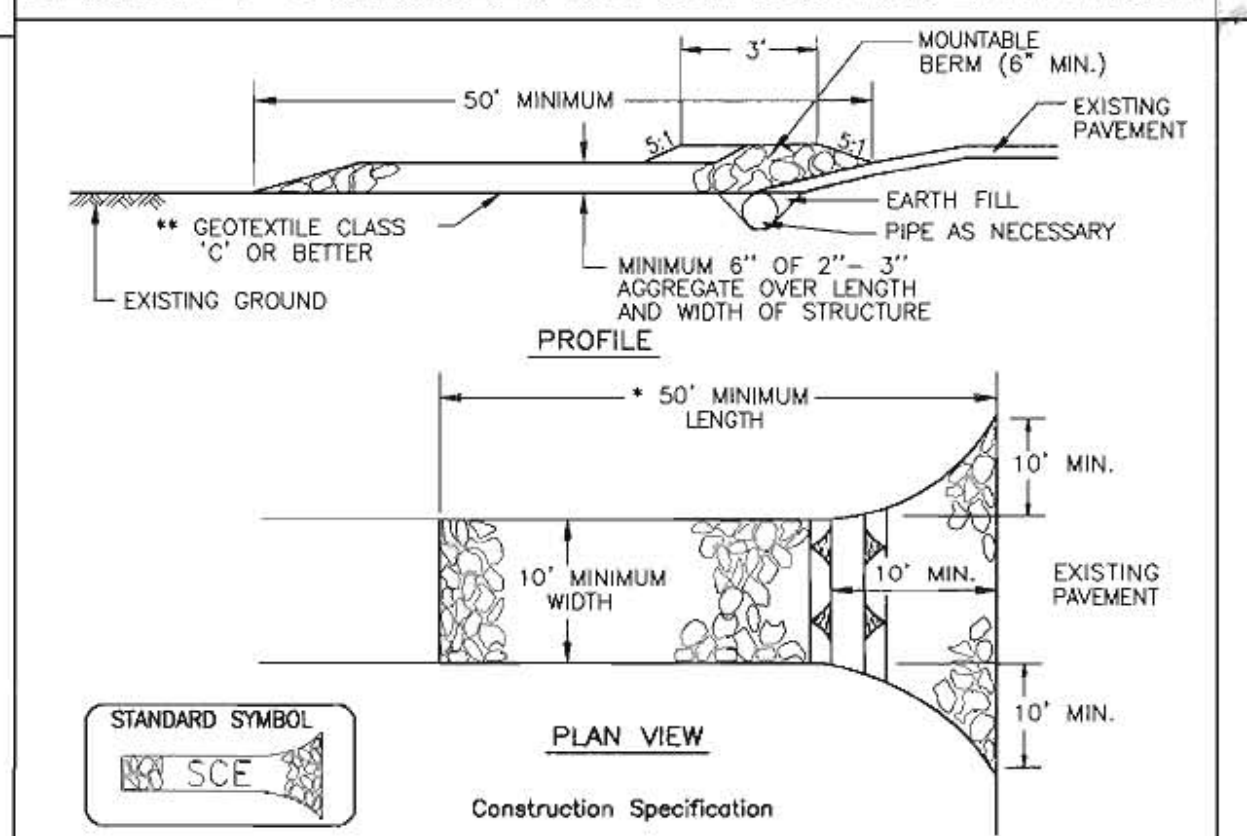

- Construction Specifications**
- Length - minimum of 50' (* 30' for a single residence lot).
 - Width - 10' minimum, should be flared at the existing road to provide a turning radius.
 - Geotextile fabric (filter cloth) shall be placed over the existing ground prior to placing stone. ** The plan approval authority may not require single family residences to use geotextile.
 - Stone - crushed aggregate (2" to 3") or reclaimed or recycled concrete equivalent shall be placed at least 6" deep over the length and width of the entrance.
 - Surface Water - all surface water flowing to or diverted toward construction entrances shall be piped through the entrance, maintaining positive drainage. Pipe installed through the stabilized construction entrance shall be protected with a mounded berm with 5:1 slopes and a minimum of 6" of stone over the pipe. Pipe has to be sized according to the drainage. When the SCE is located at a high spot and has no drainage to convey, a pipe will not be necessary. Pipe should be sized according to the amount of runoff to be conveyed. A 6" minimum will be required.
 - Location - A stabilized construction entrance shall be located at every point where construction traffic enters or leaves a construction site. Vehicles leaving the site must travel over the entire length of the stabilized construction entrance.
- U.S. DEPARTMENT OF AGRICULTURE SOIL CONSERVATION SERVICE PAGE F-17 - 3 MARYLAND DEPARTMENT OF ENVIRONMENT WATER MANAGEMENT ADMINISTRATION

DETAIL 30 - EROSION CONTROL MATTING

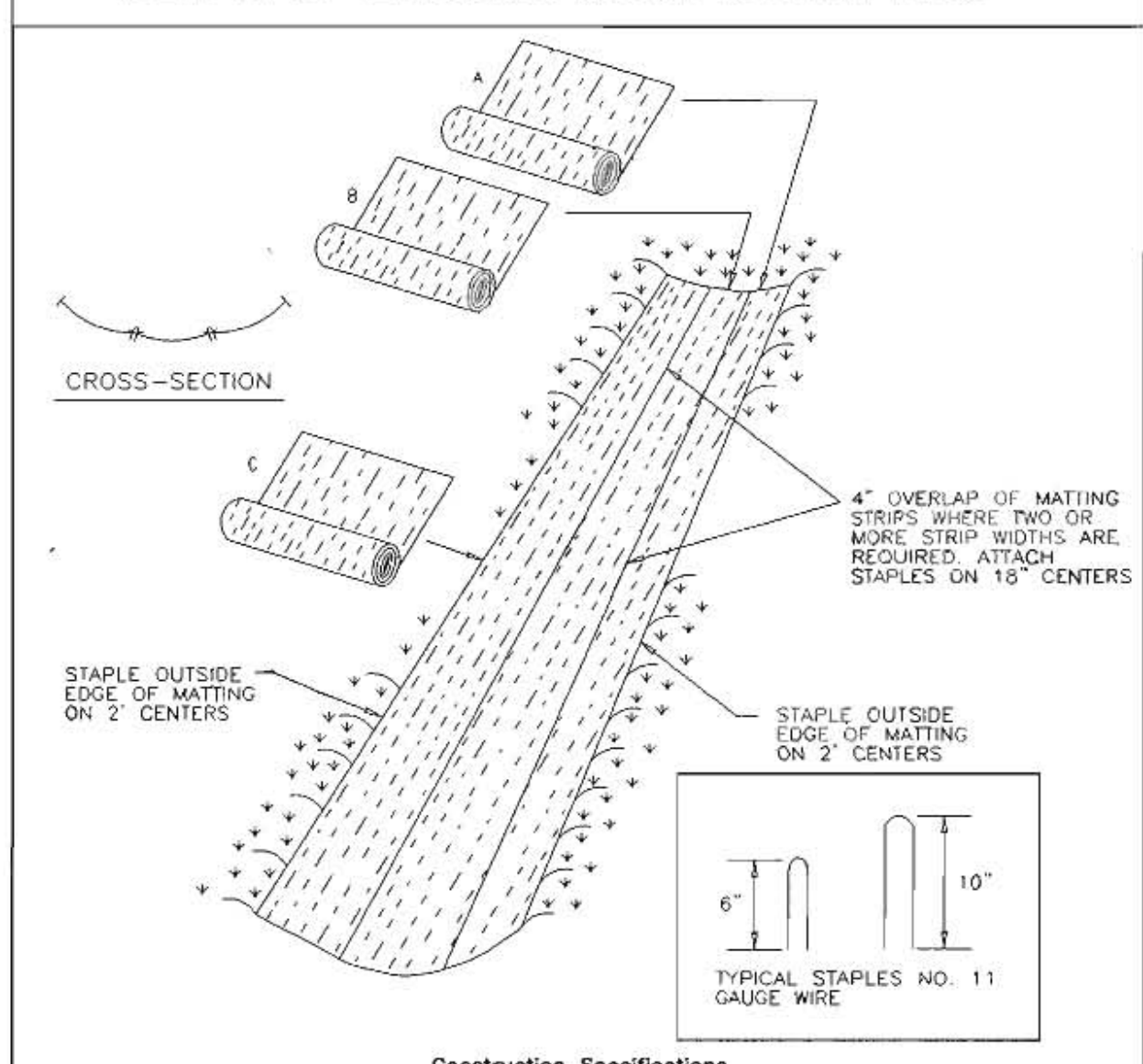

- Construction Specifications**
- Key-in the matting by placing the top ends of the matting in a narrow trench, 6" in depth. Backfill the trench and tamp firmly to conform to the channel cross-section. Secure with a row of staples about 4" down slope from the trench. Spacing between staples is 6".
 - Staple the 4" overlap in the channel center using on 18" spacing between staples.
 - Before stapling the outer edges of the matting, make sure the matting is smooth and in firm contact with the soil.
 - Staples shall be placed 2" apart with 4 rows for each strip, 2 outer rows, and 2 alternating rows down the center.
 - Where one roll of matting ends and another begins, the end of the top strip shall overlap the upper end of the lower strip by 4", shiplap fashion. Reinforce the overlap with a double row of staples spaced 6" apart in a staggered pattern on either side.
 - The discharge end of the matting liner should be similarly secured with 2 double rows of staples.
- Note: If flow will enter from the edge of the matting then the area affected by the flow must be keyed-in.
- U.S. DEPARTMENT OF AGRICULTURE SOIL CONSERVATION SERVICE PAGE G-22 - 2 MARYLAND DEPARTMENT OF ENVIRONMENT WATER MANAGEMENT ADMINISTRATION

DETAIL 22 - SILT FENCE

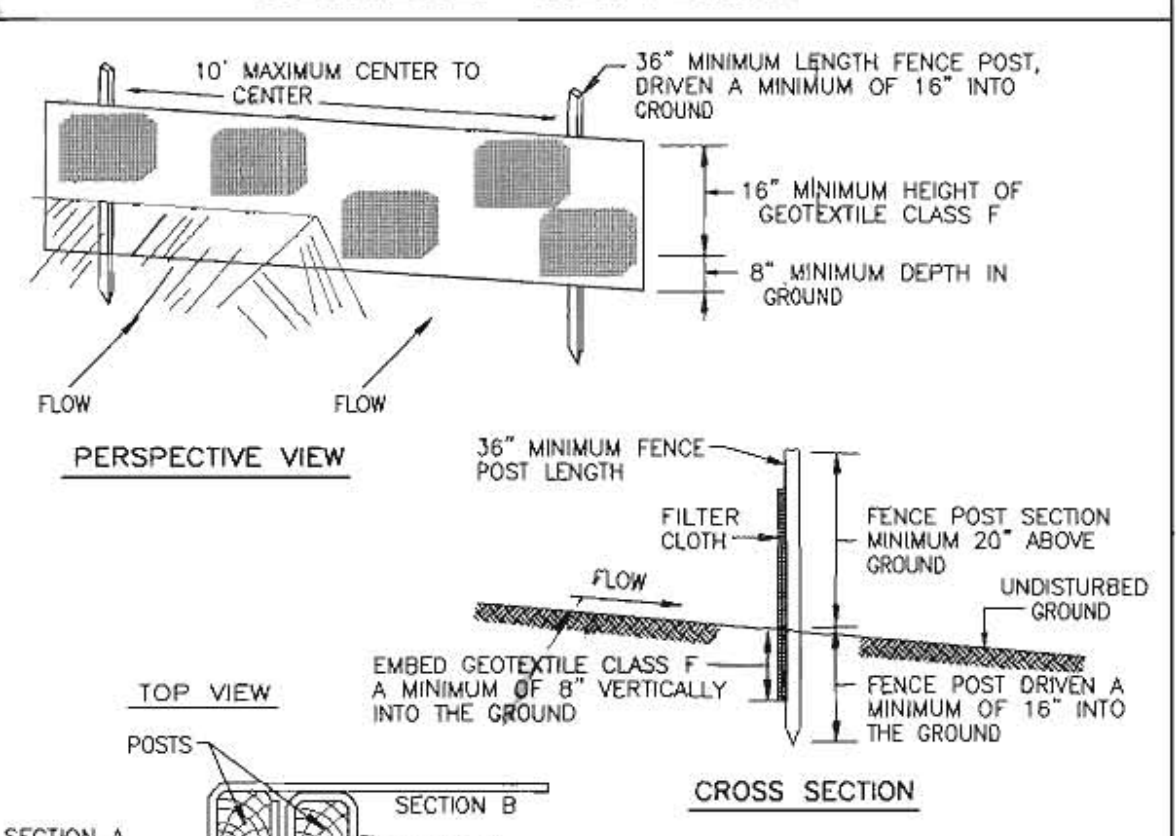

- Construction Specifications**
- Fence posts shall be a minimum of 36" long, driven 16" minimum into the ground. Wood posts shall be 1 1/2" x 1 1/2" square (minimum) cut, or 3/4" diameter (minimum) round and shall be of sound quality hardwood. Steel posts will be standard T or U section weighting not less than 1.00 pound per linear foot.
 - Geotextile shall be fastened securely to each fence post with wire ties or staples at top and mid-section and shall meet the following requirements for Geotextile Class F:

Tensile Strength	50 lbs/in (min.)	Test: MSMT 509
Tensile Modulus	20 lbs/in (min.)	Test: MSMT 509
Flow Rate	0.3 gal ft /minute (max.)	Test: MSMT 322
Filtering Efficiency	75% (min.)	Test: MSMT 322
 - Where ends of geotextile fabric come together, they shall be overlapped, folded and stapled to prevent sediment bypass.
 - Silt Fence shall be inspected after each rainfall event and maintained when bulges occur or when sediment accumulation reaches 50% of the fabric height.
- U.S. DEPARTMENT OF AGRICULTURE SOIL CONSERVATION SERVICE PAGE E-15 - 3 MARYLAND DEPARTMENT OF ENVIRONMENT WATER MANAGEMENT ADMINISTRATION

APPROVED: HOWARD COUNTY DEPARTMENT OF PLANNING AND ZONING
 [Signature] 12/6/03
 CHIEF, DEVELOPMENT ENGINEERING DIVISION
 [Signature] 12/2/03
 CHIEF, DIVISION OF LAND DEVELOPMENT
 [Signature] 12/5/03
 DIRECTOR

ENGINEER'S CERTIFICATE
 I CERTIFY THAT THIS PLAN FOR SEDIMENT AND EROSION CONTROL REPRESENTS A PRACTICAL AND WORKABLE PLAN BASED ON MY PERSONAL KNOWLEDGE OF THE SITE CONDITIONS AND THAT IT WAS PREPARED IN ACCORDANCE WITH THE REQUIREMENTS OF THE HOWARD SOIL CONSERVATION DISTRICT.
 [Signature] 11/18/03
 SIGNATURE OF ENGINEER
 ROBERT H. VOGEL
 DATE

DEVELOPER'S CERTIFICATE
 I/WE CERTIFY THAT ALL DEVELOPMENT AND CONSTRUCTION WILL BE DONE ACCORDING TO THIS PLAN FOR SEDIMENT AND EROSION CONTROL, AND THAT ALL RESPONSIBLE PERSONNEL INVOLVED IN THE CONSTRUCTION PROJECT WILL HAVE A CERTIFICATE OF ATTENDANCE AT A DEPARTMENT OF THE ENVIRONMENT APPROVED TRAINING PROGRAM FOR THE CONTROL OF SEDIMENT AND EROSION BEFORE BEGINNING THE PROJECT. I ALSO AUTHORIZE PERIODIC ON-SITE INSPECTION BY THE HOWARD SOIL CONSERVATION DISTRICT.
 [Signature] 11/27/03
 SIGNATURE OF DEVELOPER
 DREW SIKORSKI
 DATE

REVIEWED FOR HOWARD SCD AND MEETS TECHNICAL REQUIREMENTS
 [Signature] 11/26/03
 USIA-NATURAL RESOURCES CONSERVATION SERVICE
 [Signature] 11/26/03
 THIS DEVELOPMENT PLAN IS APPROVED FOR SOIL EROSION AND SEDIMENT CONTROL BY THE HOWARD SOIL CONSERVATION DISTRICT
 [Signature] 11/26/03
 HOWARD SCD
 DATE

NO.	REVISION	DATE

RIVERSIDE ESTATES
 LOT 3
 SEDIMENT EROSION CONTROL DETAILS
 TAX MAP #41 GRID: 11 FIFTH ELECTION DISTRICT
 PARCEL 420 DEED REF: L1200/F.352 HOWARD COUNTY, MARYLAND

FREDERICK WARD ASSOCIATES, INC.
 ARCHITECTS | ENGINEERS | PLANNERS | SURVEYORS | www.frederickward.com
 REGIONAL OFFICES: BEL AIR, MARYLAND AND WARRENTON, VIRGINIA

DESIGN BY: ELW
 DRAWN BY: ELW
 CHECKED BY: RHV
 DATE: JUNE, 2003
 SCALE: AS SHOWN
 I.W.O. NO.: 2024052.00
 2 SHEET OF 2

