

NO.	REVISION	DATE
1	REV. L&E 1 AND LOT 1 FROM A DOX TO CHAMBERLAIN II TO SHOW ADJUT	9-30-02
2	REV. L&E 1 AND LOT 3 FROM 'D' TO JAMES LONGBRISTREET ADJUT	10-21-02
3	REV. L&E 1 AND LOT 3 FROM 'C' TO CHAMBERLAIN II TO SHOW ADJUT	10-21-02

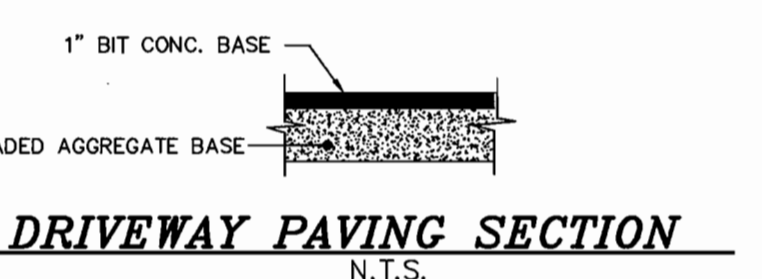
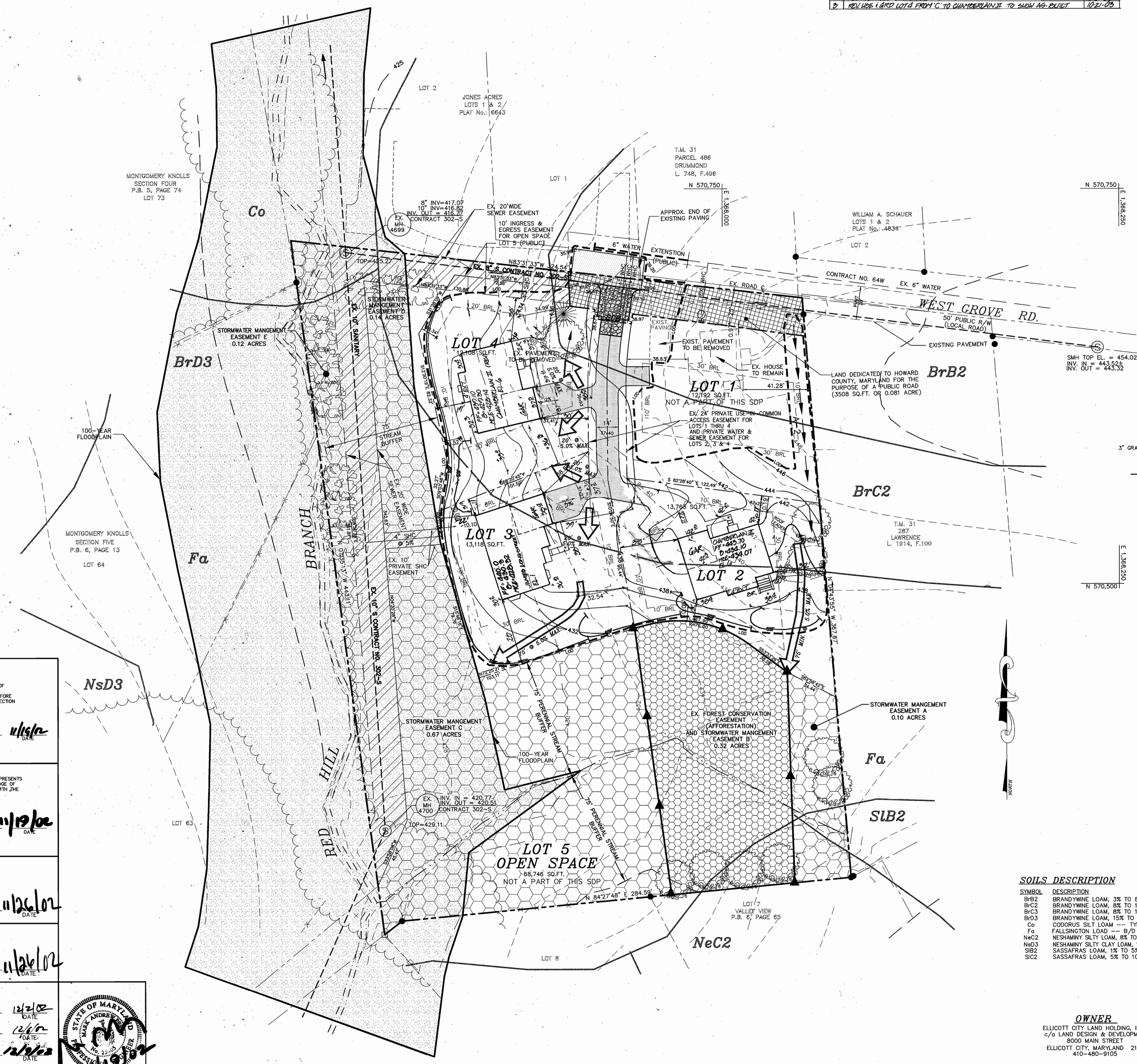

- LEGEND**
- STORMWATER MANAGEMENT EASEMENT (NATURAL AREA CONSERVATION)
 - FOREST CONSERVATION (AFFORESTATION) & STORMWATER MANAGEMENT EASEMENT (NATURAL AREA CONSERVATION)
 - TPF - TREE PROTECTIVE FENCING
 - ▲ - FOREST CONSERVATION SIGNAGE
 - FLOODPLAIN
 - PUBLIC SEWER & UTILITY EASEMENT
 - LAND DEDICATED TO HOWARD CO., MD. FOR PURPOSE OF A PUBLIC ROAD
 - INGRESS & EGRESS EASEMENT
 - - LIMIT OF DISTURBANCE
 - SSF - SUPER SILT FENCE
 - A-2 - EARTH DIKE WITH SOIL STABILIZATION MATTING
 - ACER RUBRUM 'RED SUNSET' (EXISTING PER F-02-110)
 - PINUS STROBUS (EXISTING PER F-02-110)
 - ACER SACCHARUM 'GREEN MOUNTAIN' (EXISTING PER F-02-110)

SOILS DESCRIPTION

SYMBOL	DESCRIPTION
BrB2	BRANDYWINE LOAM, 3% TO 8% SLOPES, MODERATELY ERODED --- TYPE C
BrC2	BRANDYWINE LOAM, 8% TO 15% SLOPES, MODERATELY ERODED --- TYPE C
BrD3	BRANDYWINE LOAM, 8% TO 15% SLOPES, SEVERELY ERODED --- TYPE C
Co	BRANDYWINE LOAM, 15% TO 25% SLOPES, SEVERELY ERODED --- TYPE C
Fa	CODORUS SILT LOAM --- TYPE C
Fo	FALLSINGTON LOAM --- B/O
Nec2	NESHAMINY SILTY LOAM, 8% TO 15% SLOPES, MODERATELY ERODED --- TYPE B
NsD3	NESHAMINY SILTY CLAY LOAM, 15% TO 25% SLOPES, SEVERELY ERODED --- TYPE B
SIB2	SASSAFRAS LOAM, 1% TO 5% SLOPES, MODERATELY ERODED --- TYPE B
SIC2	SASSAFRAS LOAM, 5% TO 10% SLOPES, MODERATELY ERODED --- TYPE B

DEVELOPERS CERTIFICATE

I CERTIFY THAT ALL DEVELOPMENT AND CONSTRUCTION WILL BE DONE ACCORDING TO THIS PLAN, AND THAT ANY RESPONSIBLE PERSONNEL INVOLVED IN THE CONSTRUCTION PROJECT WILL HAVE A CERTIFICATE OF ATTENDANCE AT A DEPARTMENT OF THE ENVIRONMENT APPROVED TRAINING PROGRAM FOR THE CONTROL OF SEDIMENT AND EROSION BEFORE BEGINNING THE PROJECT. I ALSO AUTHORIZE PERIODIC ON-SITE INSPECTION BY THE NATURAL RESOURCE CONSERVATION SERVICE.

Signature: *Donald Jones* DATE: 11/19/02
 PRINTED NAME OF DEVELOPER: DONALD JONES

ENGINEER'S CERTIFICATE

I CERTIFY THAT THIS PLAN FOR EROSION AND SEDIMENT CONTROL REPRESENTS A PRACTICAL AND WORKABLE PLAN BASED ON MY PERSONAL KNOWLEDGE OF THE SITE CONDITIONS AND THAT IT WAS PREPARED IN ACCORDANCE WITH THE REQUIREMENTS OF THE NATURAL RESOURCE CONSERVATION SERVICE.

Signature: *Mark A. Perry* DATE: 11/19/02
 PRINTED NAME OF ENGINEER: MARK A. PERRY

THESE PLANS HAVE BEEN REVIEWED FOR THE HOWARD SOIL CONSERVATION DISTRICT AND MEETS TECHNICAL REQUIREMENTS.

Signature: *Jim Mager* DATE: 11/26/02
 SERVICE: NATURAL RESOURCE CONSERVATION SERVICE

THIS DEVELOPMENT PLAN IS APPROVED FOR SOIL EROSION AND SEDIMENT CONTROL BY THE HOWARD SOIL CONSERVATION DISTRICT.

Signature: *John H. Roberts* DATE: 11/26/02
 HOWARD SOIL CONSERVATION DISTRICT

APPROVED: DEPARTMENT OF PLANNING AND ZONING
 Chief, Development Engineering Division: *Chris Adams* DATE: 12/2/02
 Chief, Division of Land Development: *Chris Adams* DATE: 12/6/02
 RECTOR: *Chris Adams* DATE: 12/19/02



BAGEANT PROPERTY
 LOTS 2 THRU 4
 TAX MAP 31 - PARCEL 258 - BLOCK 13
 HOWARD COUNTY, MARYLAND
 SECOND ELECTION DISTRICT
 SITE DEVELOPMENT PLAN

Project: 01-068
 Illustration: MAP/MMT
 Scale: 1"=90'
 Date: NOV. 2002
 Approval: MAP/MMT

MILDENBERG, BOENDER & ASSOC., INC.
 Engineers Planners Surveyors
 5072 Dorsey Hall Drive, Suite 202, Ellicott City, Maryland 21042
 (410) 997-0296 Fax: (301) 821-5521 Wash. (410) 997-0298 Fax

2 OF 4
 SDP-03-003