

RAMP FROM NORTH BOUND ROUTE 29 TO EAST BOUND ROUTE 40

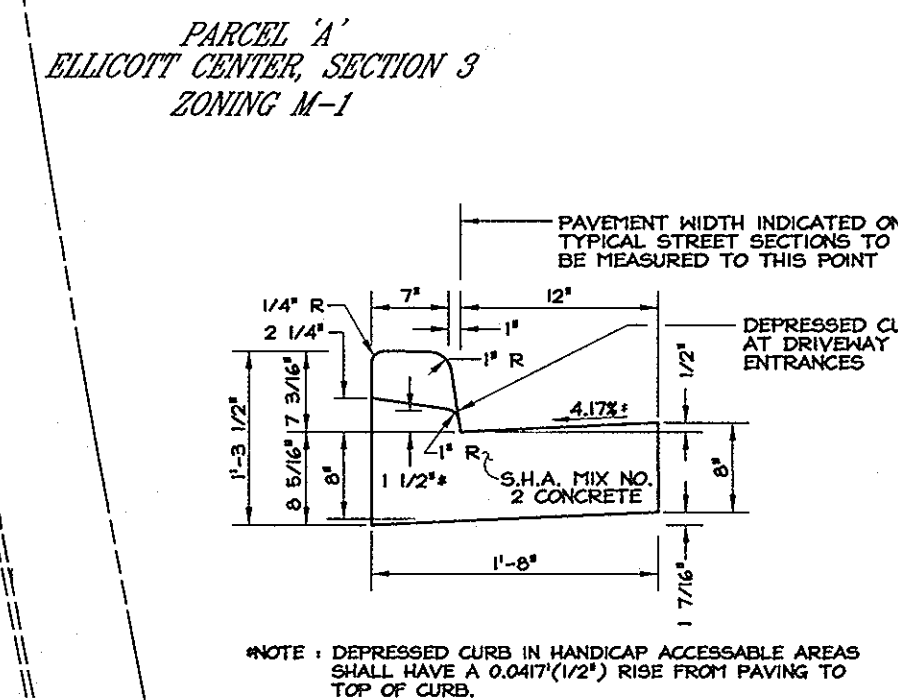
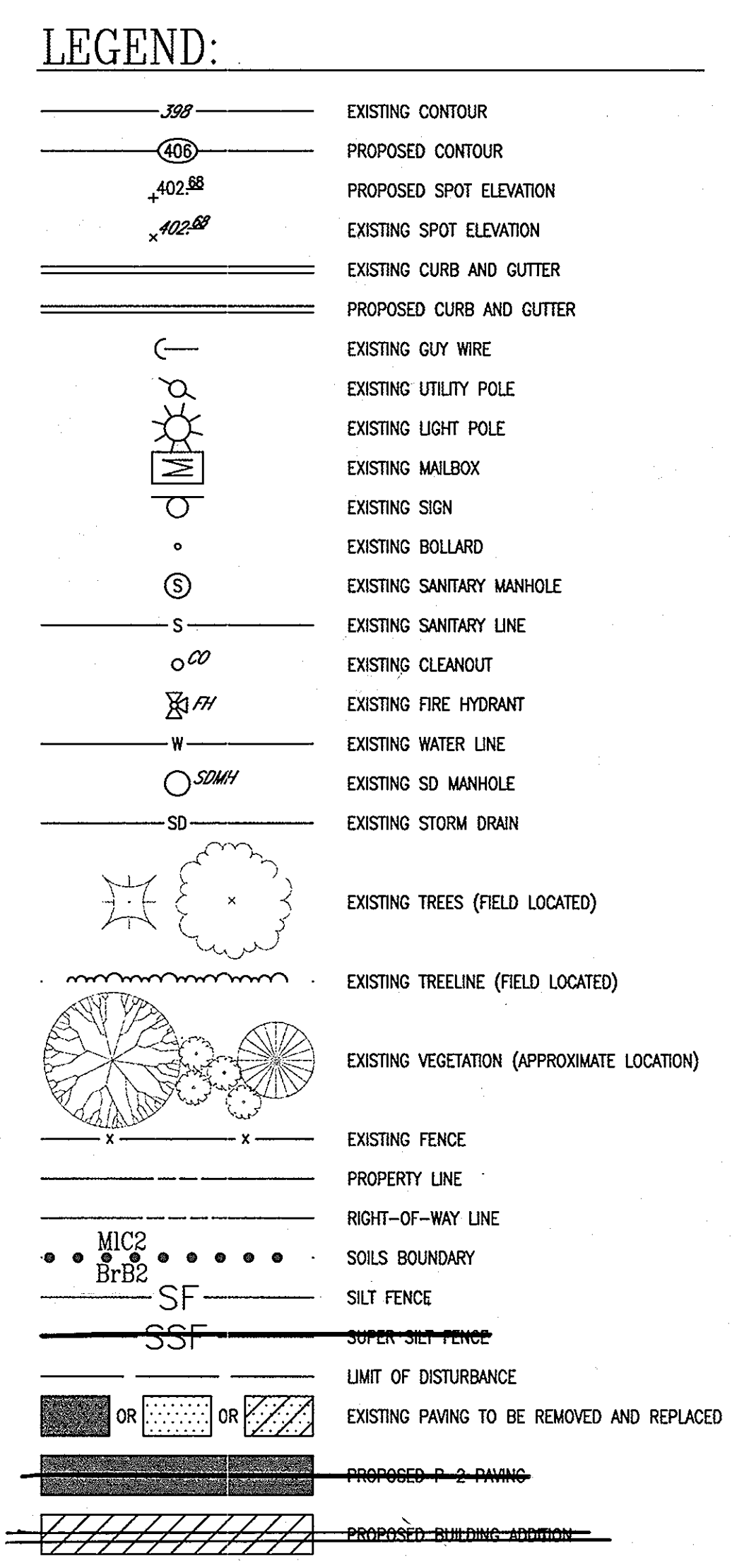
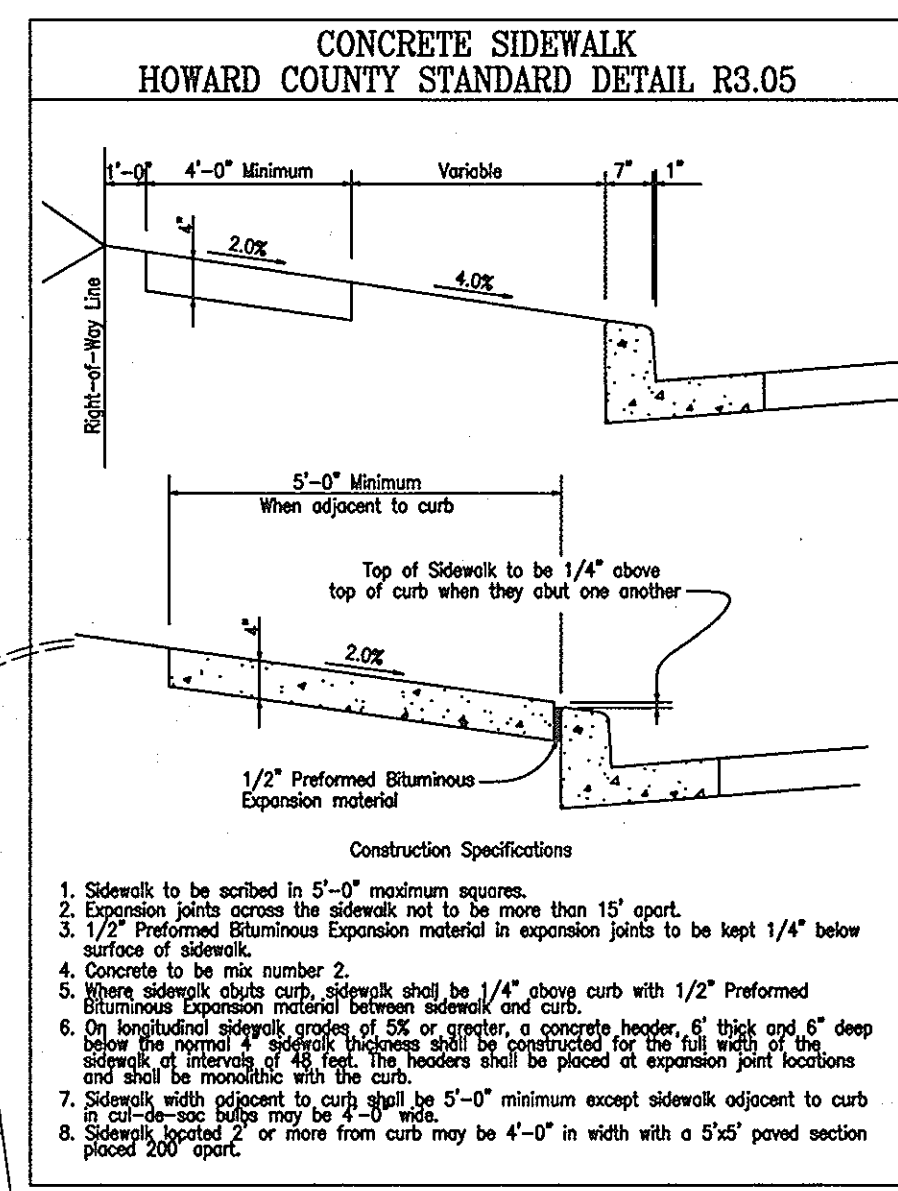
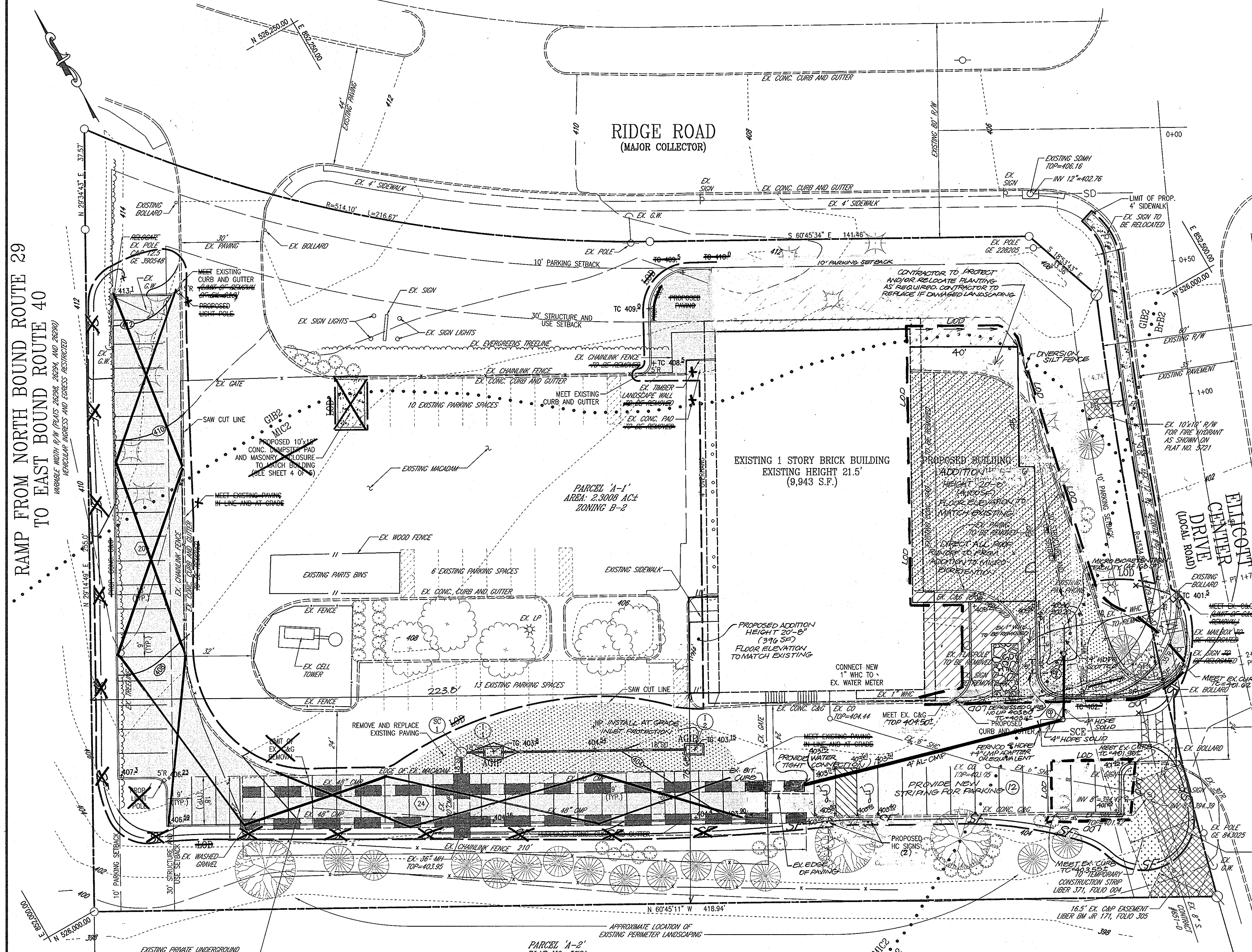

SOILS CHART		
SYMBOL	NAME/DESCRIPTION	TYPE
BrB2	BRANDYWINE LOAM, 3 TO 8 PERCENT SLOPES, MODERATELY ERODED	C
GIB2	GLENELG LOAM, 3 TO 8 PERCENT SLOPES, MODERATELY ERODED	B
MIC2	MANOR LOAM, 8 TO 15 PERCENT SLOPES, MODERATELY ERODED	B

HOWARD SOIL SURVEY MAP NUMBER 16.
NOTE: THIS SITE DOES NOT INCLUDE SOILS DESIGNATED AS HYDRIC OR SOILS WITH HYDRIC INCLUSIONS. SOILS ARE NOT CLASSIFIED AS HIGHLY ERODIBLE.

OWNER/DEVELOPER
CAREY AND JANE PIEKARSKI
3420 ELLICOTT CENTER DRIVE
ELLICOTT CITY, MD 21043
(410) 418-4600

DATE	NUMBER	REVISION DESCRIPTIONS
09/03/2010	2	ADD 4,236 SF BUILDING ADDITION, PAVING REMOVAL, ADD ADDITIONAL PARKING SPACES
2/2/08	1	DELETE BUILDING ADDITION & PARKING EXPANSION

SITE GRADING, UTILITY, SWM AND SEDIMENT AND EROSION CONTROL PLAN
PIES AUTO BODY EXPANSION
ELLICOTT CENTER, SECTION 2, PARCEL A-1

TAX MAP #24, GRID #6 PARCEL 1086
2ND ELECTION DISTRICT HOWARD COUNTY, MARYLAND

FREDERICK WARD ASSOCIATES, INC.
ENGINEERS 7125 Riverwood Drive Columbia, Maryland 21046-2354
ARCHITECTS Phone: 410-290-9550 Fax: 410-720-6226
SURVEYORS Bel Air, Maryland Columbia, Maryland Warrenton, Virginia

DESIGN BY: KO
DRAWN BY: KO
CHECKED BY: RHV
DATE: JUNE 26, 2002
SCALE: 1"=20'
W.O. NO.: 2014081.00

REF.: SDP-83-09

2 SHEET OF 5

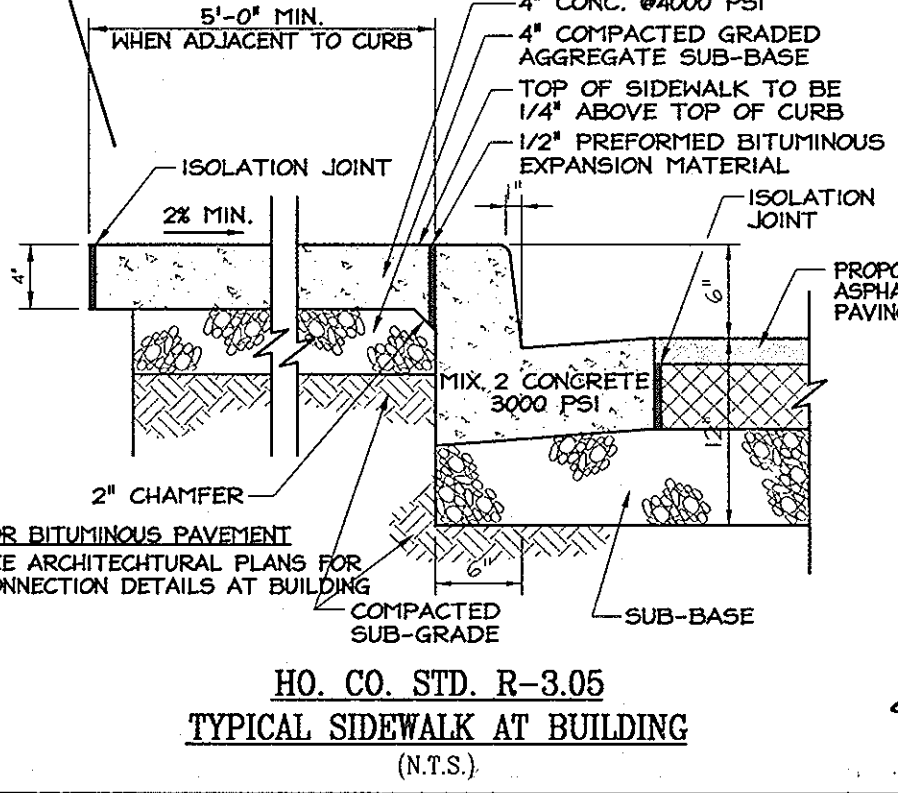
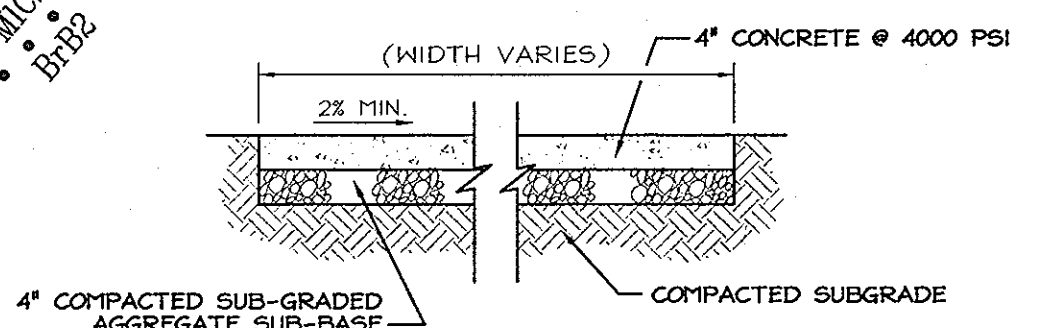
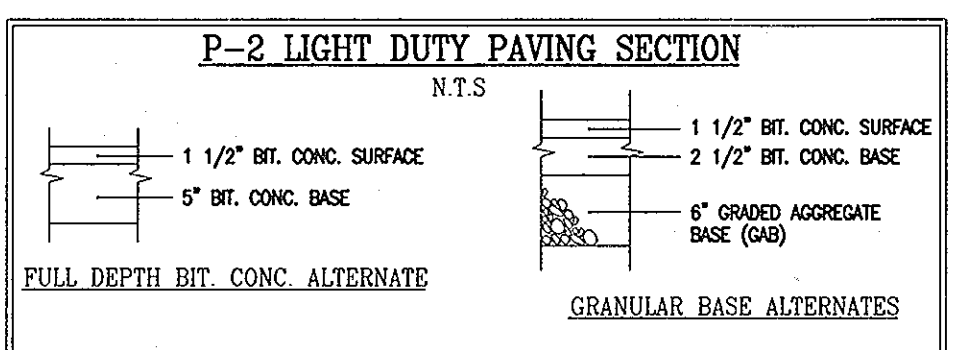

APPROVED: HOWARD COUNTY DEPARTMENT OF PLANNING AND ZONING
William J. McDevitt 11/12/02
 CHIEF, DEVELOPMENT ENGINEERING DIVISION DATE
Windy Hanat 11/15/02
 CHIEF, DIVISION OF LAND DEVELOPMENT DATE
Leslie Scott 11/13/02
 DIRECTOR DATE

REVIEWED FOR HOWARD S.C.D. & MEETS TECHNICAL REQUIREMENTS.
Jim Meyer 11/7/02
 USA-NATURAL RESOURCES CONSERVATION SERVICE DATE
 THIS DEVELOPMENT PLAN IS APPROVED FOR SOIL EROSION AND SEDIMENT CONTROL BY THE HOWARD SOIL CONSERVATION DISTRICT.

BY THE DEVELOPER:
John K. Robertson 11/17/02
 HOWARD S.C.D. DATE
 "I WE CERTIFY THAT ALL DEVELOPMENT AND CONSTRUCTION WILL BE DONE ACCORDING TO THIS PLAN FOR SEDIMENT AND EROSION CONTROL, AND THAT ALL RESPONSIBLE PERSONNEL INVOLVED IN THE CONSTRUCTION PROJECT WILL HAVE A CERTIFICATE OF ATTENDANCE AT A DEPARTMENT OF THE ENVIRONMENT APPROVED TRAINING PROGRAM FOR THE CONTROL OF SEDIMENT AND EROSION BEFORE BEGINNING THE PROJECT. I ALSO AUTHORIZE PERIODIC ON-SITE INSPECTION BY THE HOWARD SOIL CONSERVATION DISTRICT."

BY THE ENGINEER:
Robert H. Vogel, P.E. 10/31/02
 HO. CO. STD. R-3.05 TYPICAL SIDEWALK AT BUILDING (N.T.S.)
 SIGNATURE OF ENGINEER DATE
 ROBERT H. VOGEL, P.E. DATE

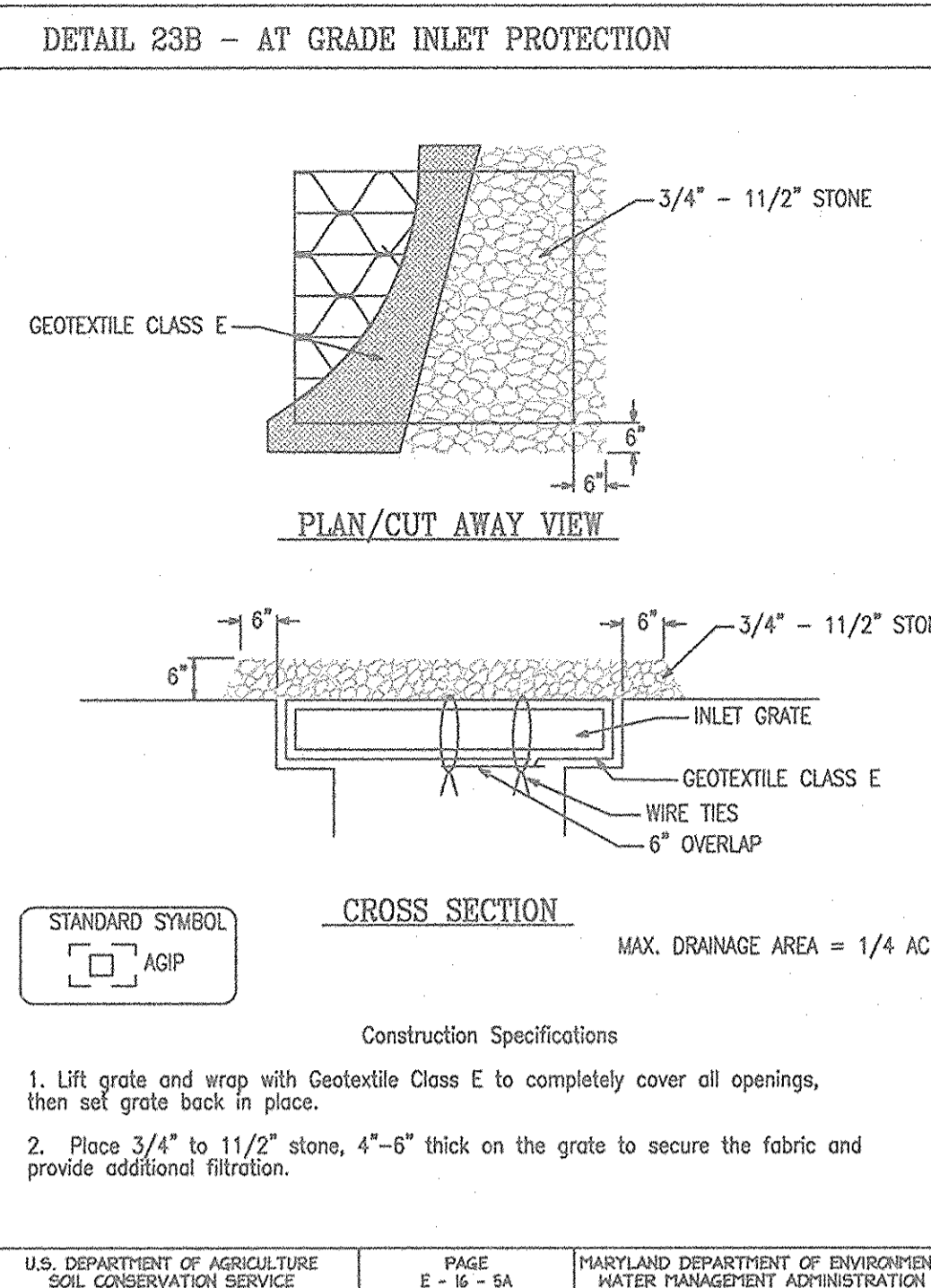
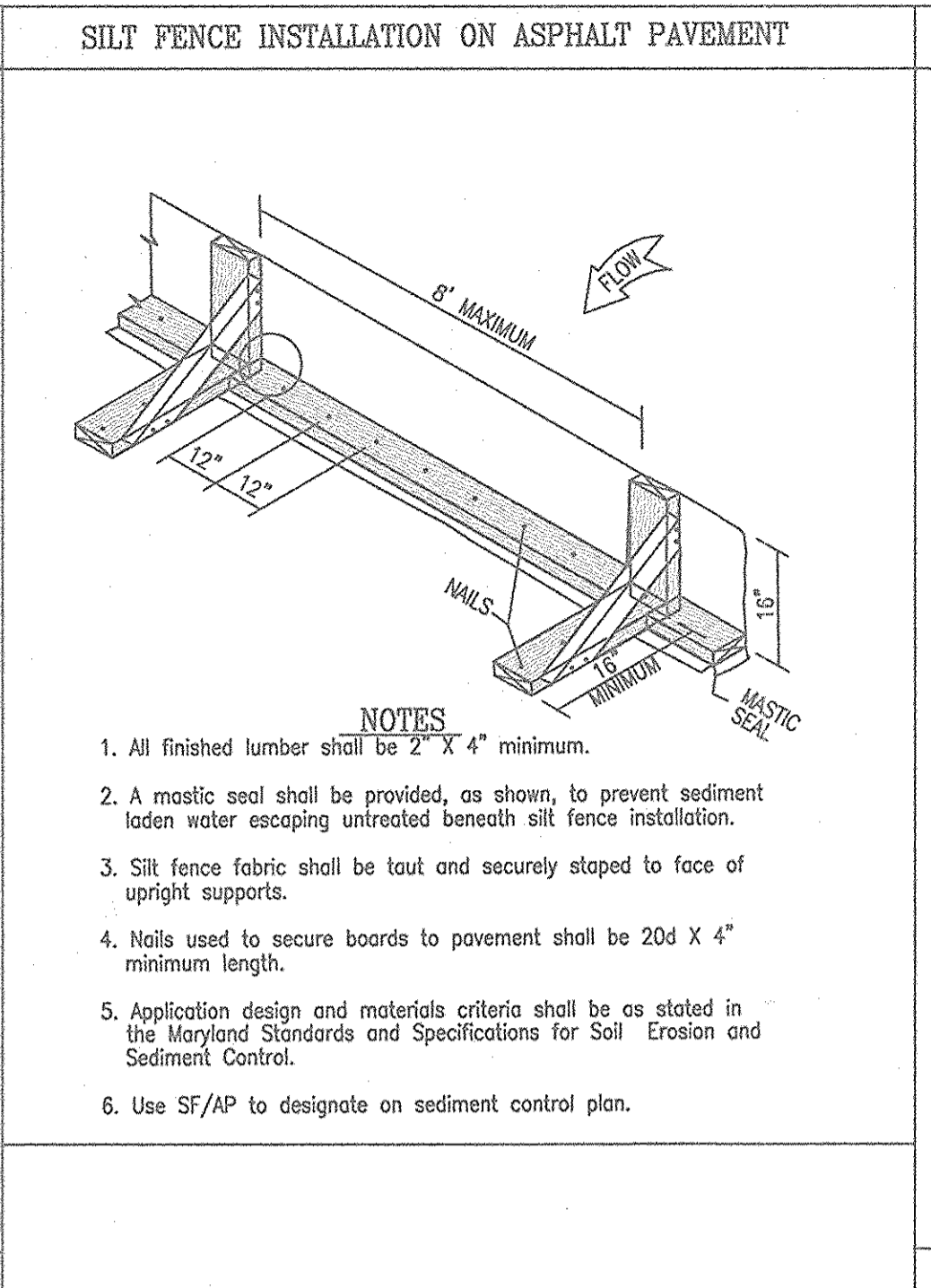
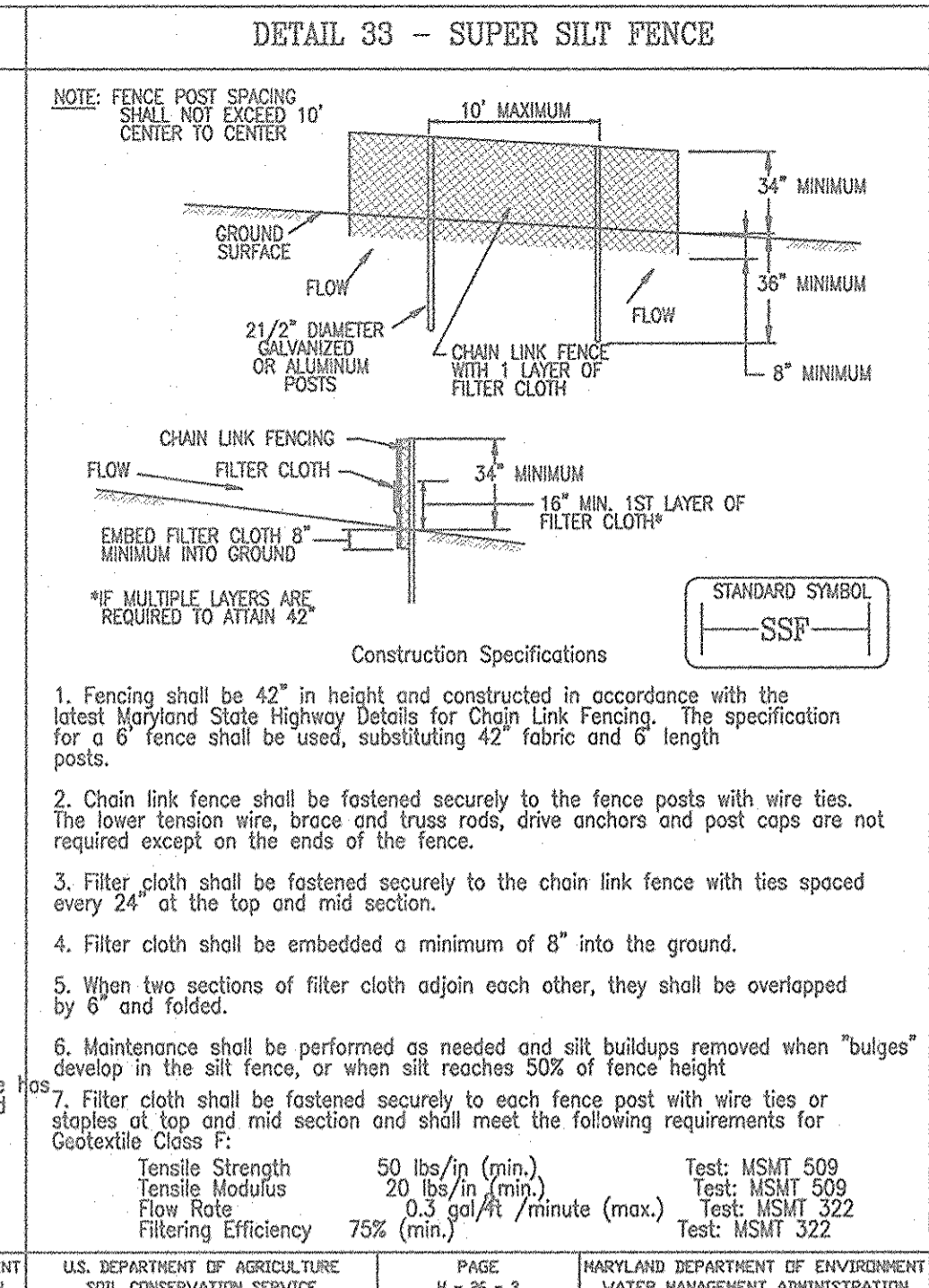
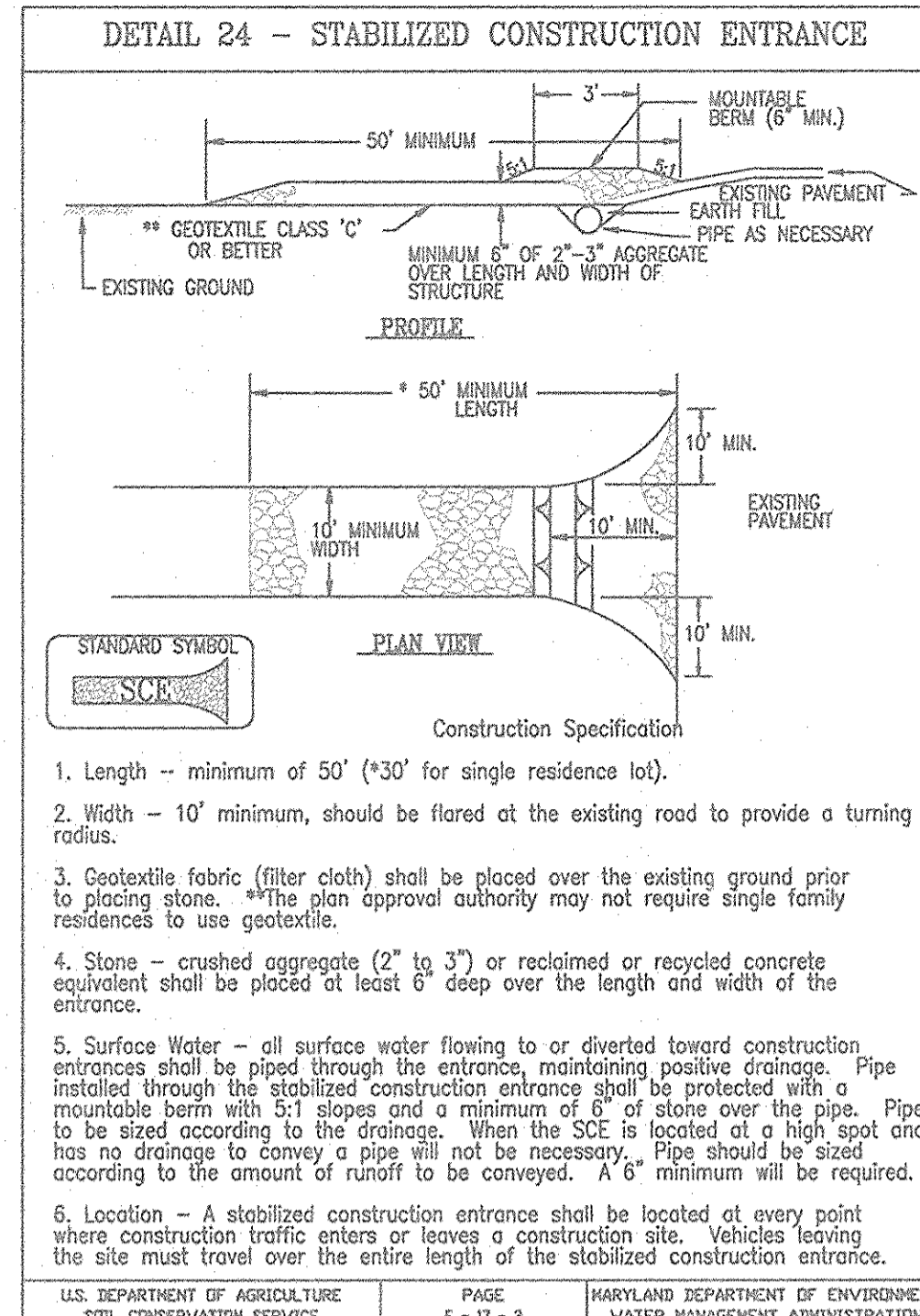

GENERAL NOTES FOR UTILITY CONSTRUCTION

1. INFORMATION CONCERNING THE HORIZONTAL AND VERTICAL LOCATION OF EXISTING UTILITIES HAS BEEN TAKEN FROM RECORDS PROVIDED BY UTILITY COMPANIES, AN ALTA SURVEY PREPARED BY FREDERICK WARD ASSOCIATES (DATED 3/01), AND HOWARD COUNTY DPW. THESE LOCATIONS SHOULD BE CONSIDERED APPROXIMATE. FREDERICK WARD ASSOCIATES, INC. MAKES NO GUARANTEE AS TO THE COMPLETENESS OR ACCURACY OF UTILITIES AND THEIR LOCATIONS, SHOWN OR NOT SHOWN, ON THESE DRAWINGS. SUCH INFORMATION PROVIDED ON THESE PLANS IS FOR THE CONVENIENCE OF THE CONTRACTOR. HOWEVER, THE CONTRACTOR SHALL VERIFY THE PRESENCE, ABSENCE AND LOCATIONS OF ALL UTILITIES TO HIS SATISFACTION, PRIOR TO ANY WORK UNDER THIS CONTRACT.
2. THE CONTRACTOR IS TO NOTIFY MISS UTILITY AT LEAST 48 HOURS PRIOR TO ANY CONSTRUCTION AND EXCAVATION. PHONE: 1-800-257-7777.
3. PRIOR TO ANY CONSTRUCTION UNDER THIS CONTRACT, CONTRACTOR SHALL TEST PIT TO VERIFY EXACT LOCATIONS AND ELEVATIONS OF ALL EXISTING UTILITIES WHERE UTILITY TIE-INS AND CROSSINGS WILL BE ENCOUNTERED. ANY DISCREPANCIES IN HORIZONTAL AND VERTICAL LOCATIONS SHOWN ON THE DRAWINGS, PARTICULARLY AT PROPOSED STORM DRAIN, SANITARY AND WATER CONNECTIONS SHALL BE IMMEDIATELY REPORTED TO FREDERICK WARD ASSOCIATES PRIOR TO ANY CONTINUATION OF WORK UNDER THIS CONTRACT. THIS IS FOR THE PURPOSE OF IDENTIFYING ANY CONFLICTS, WHICH MAY IMPACT THE PROPOSED DESIGN, AND RESOLUTION OF SAID CONFLICTS PRIOR TO CONTINUATION OF WORK.
4. ANY EXISTING UTILITIES AND ADJACENTS, WHICH MAY BE DAMAGED DUE TO TEST PITTING AND UTILITY CONSTRUCTION, SHALL BE REPAIRED IN KIND AT THE SOLE EXPENSE OF THE CONTRACTOR.
5. ANY SEDIMENT CONTROL MEASURES REMOVED FOR THE PURPOSE OF UTILITY CONSTRUCTION SHALL BE REPLACED AT THE END OF THE DAY BY THE UTILITY CONTRACTOR.
6. LOCATION OF GAS AND ELECTRIC, AND TELEPHONE SERVICE TO BUILDING TO BE COORDINATED WITH THE APPROPRIATE UTILITY COMPANIES BY THE OWNER.
7. UTILITIES TO BE INSTALLED IN LANDSCAPED AREAS SHALL BE WRAPPED WITH BIODEGRADABLE PIPE PROTECTION.
8. ALL UTILITY WORK WITHIN 5' R/W SHALL BE GOVERNED BY THE UTILITY PERMIT.

GENERAL NOTES FOR GRADING

1. COMPACTION IN BUILDING AND PAVEMENT AREAS TO BE AT 95%, AND COMPACTION IN LANDSCAPING AREAS TO BE AT 90%, TO MEET ASTM D-1557 REQUIREMENTS.
2. IT IS RECOMMENDED A GEOTECHNICAL ENGINEER BE RETAINED TO MONITOR EARTHWORK ACTIVITIES TO MAKE APPROPRIATE RECOMMENDATIONS AS NECESSARY.

GENERAL NOTES FOR STORM DRAIN CONSTRUCTION

1. MANHOLE LIDS AND INLET GRATES SHALL BE TRAFFIC BEARING AND BICYCLE SAFE.
2. ALL MANHOLE LIDS, INLET GRATES AND CLEANOUT TOPS TO BE ADJUSTED TO MATCH CROSS-PITCH AND SLOPE OF PROPOSED GRADES.
3. ALL STORM DRAINS SHALL BE CONSTRUCTED IN ACCORDANCE WITH THE LATEST EDITION OF THE ANNE ARUNDEL COUNTY STANDARDS AND SPECIFICATIONS, AND SHA STANDARDS AND SPECIFICATIONS.
4. STORM DRAIN PIPE AND FITTINGS FOR ROOF DRAINS TO BE HDPE, PCV SCH 40, OR APPROVED EQUAL.

GENERAL NOTES FOR WATER AND SEWER CONSTRUCTION

1. SANITARY CLEANOUT TOPS TO BE ADJUSTED TO MATCH CROSS-PITCH AND SLOPE OF PROPOSED GRADES. CLEANOUT TOPS TO BE IDENTIFIED AS SANITARY CLEANOUTS, THREADED AND CONTAIN TURNSPLUGS.
2. UTILITIES SHALL MAINTAIN A MINIMUM 12-INCH CLEARANCE WHEN CROSSING EXISTING AND PROPOSED UTILITIES ON AND OFF SITE.
3. WATER SERVICES SHALL HAVE A MINIMUM 3.5 FOOT COVER OVER CROWN PIPE.
4. WATER SERVICE SHALL BE SOFT ANNEALED TYPE K COPPER TUBING, OR APPROVED EQUAL. SANITARY SERVICE PIPE SHALL BE PVC SDR 35, OR APPROVED EQUAL.
5. WATER AND SEWER SERVICES SHALL BE COORDINATED WITH THE BUILDING CONTRACTOR FOR HORIZONTAL AND VERTICAL ALIGNMENT AND CONNECTION.

SEQUENCE OF CONSTRUCTION

1. Obtain grading permit.
2. Notify Howard County Department of Inspections, Licenses, and Permits at (410)313-1880 at least 24 hours before starting any work.
3. Install Stabilized Construction Entrance and Silt Fence. (1 day)
4. Grade new areas and regrade existing areas as shown on site plan. (1 week)
5. Install storm drain system and stormceptor. (1 week)
6. Construct building. (6 months)
7. Install curb and gutter and paving. (10 days)
8. Install landscaping. (1 week)
9. Permanently stabilize all remaining areas. (1 day)
10. When the contributing drainage area is stabilized, flush the storm drain system and stormceptor. (1 Day)
11. With permission of the Inspector, remove all Sediment Controls from the site. Stabilize all disturbed areas immediately. (1 week)
12. During grading and after each rainfall, contractor will inspect and provide necessary maintenance to the Sediment Control measures on this plan.
13. Following initial soil disturbances or redistribution permanent or temporary stabilization shall be completed within:
 - A. 7 calendar days for all perimeter Sediment Control Structures, Dikes, Swales and all slopes greater than 3:1.
 - B. 14 calendar days for all other disturbed areas.

TOPSOIL CONSTRUCTION AND MATERIAL SPECIFICATIONS

TOPSOIL SALVAGED FROM THE EXISTING SITE MAY BE USED PROVIDED THAT IT MEETS THE STANDARDS AS SET FORTH IN THESE SPECIFICATIONS. TYPICALLY, THE DEPTH OF TOPSOIL TO BE SALVAGED FOR A GIVEN SOIL TYPE CAN BE FOUND IN THE REPRESENTATIVE SOIL PROFILE SECTION IN THE SOIL SURVEY PUBLISHED BY USDA-SCS IN COOPERATION WITH MARYLAND AGRICULTURAL EXPERIMENTAL STATION.

TOPSOIL SPECIFICATIONS - SOIL TO BE USED AS TOPSOIL MUST MEET THE FOLLOWING:

TOPSOIL SHALL BE A LOAM, SANDY LOAM, CLAY LOAM, SILT LOAM, SANDY CLAY LOAM, LOAMY SAND, OTHER SOILS MAY BE USED IF RECOMMENDED BY AN AGRONOMIST OR SOIL SCIENTIST AND APPROVED BY THE APPROPRIATE APPROVAL AUTHORITY. REGARDLESS, TOPSOIL SHALL NOT BE A MIXTURE OF CONTRASTING TEXTURED SUBSOILS AND SHALL CONTAIN LESS THAN 5% BY VOLUME OF CINDERS, STONES, SLAG, COARSE FRAGMENTS, GRAVEL, STICKS, ROOTS, TRASH, OR OTHER MATERIALS LARGER THAN 1 1/2" IN DIAMETER.

TOPSOIL MUST BE FREE OF PLANTS OR PLANT PARTS SUCH AS BERMUDA GRASS, QUACKGRASS, JOHNSONGRASS, NUTSEDGE, POISON IVY, THISTLE, OR OTHERS AS SPECIFIED.

WHERE THE SUBSOIL IS EITHER HIGHLY ACIDIC OR COMPOSED OF HEAVY CLAYS, GROUND LIMESTONE SHALL BE SPREAD AT THE RATE OF 4-9 TONS/ACRE (200-400 POUNDS PER 1,000 SQUARE FEET) PRIOR TO THE PLACEMENT OF TOPSOIL. LIME SHALL BE DISTRIBUTED UNIFORMLY OVER DESIGNATED AREAS AND WORKED INTO THE SOIL IN CONJUNCTION WITH TILLAGE OPERATIONS AS DESCRIBED IN THE FOLLOWING PROCEDURES.

FOR SITES HAVING DISTURBED AREAS UNDER 5 ACRES:

PLACE TOPSOIL (IF REQUIRED) AND APPLY SOIL AMENDMENTS AS SPECIFIED IN 2.0.0 VEGETATIVE STABILIZATION - SECTION 1 - VEGETATIVE STABILIZATION METHODS AND MATERIALS.

TOPSOIL APPLICATION

WHEN TOPSOILING, MAINTAIN NEEDED EROSION AND SEDIMENT CONTROL PRACTICES SUCH AS DIVERSIONS, GRADE STABILIZATION STRUCTURES, EARTH DIKES, SLOPE SILT FENCE AND SEDIMENT TRAPS AND BASINS.

GRADES ON THE AREAS TO BE TOPSOILED, WHICH HAVE BEEN PREVIOUSLY ESTABLISHED, SHALL BE MAINTAINED, ALBERT 4" - 8" HIGHER IN ELEVATION.

TOPSOIL SHALL BE UNIFORMLY DISTRIBUTED IN A 4" - 8" LAYER AND LIGHTLY COMPACTED TO A MINIMUM THICKNESS OF 4" SPREADING SHALL BE PERFORMED IN SUCH A MANNER THAT SOODING OR SEEDING CAN PROCEED WITH A MINIMUM OF ADDITIONAL SOIL PREPARATION AND TILLAGE. ANY IRREGULARITIES IN THE SURFACE RESULTING FROM TOPSOILING OR OTHER OPERATIONS SHALL BE CORRECTED IN ORDER TO PREVENT THE FORMATION OF DEPRESSIONS OF WATER POCKETS.

TOPSOIL SHALL NOT BE PLACED WHILE THE TOPSOIL OR SUBSOIL IS IN A FROZEN OR MUDDY CONDITION, WHEN THE SUBSOIL IS EXCESSIVELY WET OR IN A CONDITION THAT MAY OTHERWISE BE DETRIMENTAL TO PROPER GRADING AND SEEDING PREPARATION.

THESE TOPSOIL SPECIFICATIONS HAVE BEEN EDITED FROM THE 1994 EROSION AND SEDIMENTATION STANDARDS TO FIT THIS PROJECT. IT IS STILL THE INTENTION TO FOLLOW THE REFERENCED 1994 EROSION AND SEDIMENTATION STANDARDS IN THEIR ENTIRETY.

TEMPORARY SEEDING NOTES

APPLY TO GRADED OR CLEARED AREAS LIKELY TO BE REDISTURBED WHERE A SHORT-TERM VEGETATIVE COVER IS NEEDED.

SEEDBED PREPARATION: LOOSEN UPPER 3 INCHES OF SOIL BY RACKING, DISCING OR OTHER ACCEPTABLE MEANS BEFORE SEEDING (UNLESS PREVIOUSLY LOOSENED).

SOILS AMENDMENTS: APPLY 600 LBS. PER ACRE 10-10-10 FERTILIZER (14 LBS./1000 SQ FT)

SEEDING: FOR PERIODS MARCH 1ST THROUGH APRIL 30TH AND FROM AUGUST 15TH THROUGH NOVEMBER 15TH, SEED WITH 2 1/2 BU. PER ACRE OF ANNUAL RYE (3.2 LBS./1000 SQ FT). FOR THE PERIOD MAY 1ST THROUGH AUGUST 14TH, SEED WITH 3 LBS. PER ACRE OF KEEPING LONGGRASS (47 LBS./1000 SQ FT). FOR THE PERIOD NOVEMBER 16TH THROUGH FEBRUARY 28TH, PROTECT SITE BY APPLYING 2 TONS PER ACRE OF WELL ANCHORED STRAW MULCH AND SEED AS SOON AS POSSIBLE IN THE SPRING, OR USE SOD.

MULCHING: APPLY 1 1/2 TO 2 TONS PER ACRE (70-90 LBS./1000 SQ FT) OF UNROTTED SMALL GRASS STRAW IMMEDIATELY AFTER SEEDING. ANCHOR MULCH IMMEDIATELY AFTER APPLICATION USING MULCH ANCHORING TOOL OR 21# GALS. PER ACRE (5 GALS./1000 SQ FT) OF EMULSIFIED ASPHALT ON FLAT AREAS, ON SLOPES, 8 FT OR HIGHER, USE 34# GALS. PER ACRE (8 GALS./1000 SQ FT) FOR ANCHORING.

PERMANENT SEEDING NOTES

APPLY TO GRADED OR CLEARED AREA NOT SUBJECT TO IMMEDIATE FURTHER DISTURBANCE WHERE A PERMANENT LONG-LIVED VEGETATIVE COVER IS NEEDED.

SEEDBED PREPARATION: LOOSEN UPPER 3 INCHES OF SOIL BY RACKING, DISCING OR OTHER ACCEPTABLE MEANS BEFORE SEEDING (UNLESS PREVIOUSLY LOOSENED).

SOILS AMENDMENTS: IN LIEU OF SOIL TEST RECOMMENDATIONS, USE ONE OF THE FOLLOWING SCHEDULES:

1. PREFERRED - APPLY 2 TONS PER ACRE DOLOMITIC LIMESTONE (92 LBS./1000 SQ FT) AND 600 LBS. PER ACRE 10-10-10 FERTILIZER (14 LBS./1000 SQ FT) BEFORE SEEDING. HARROW OR DISC INTO UPPER THREE INCHES OF SOIL. AT TIME OF SEEDING, APPLY 400 LBS. PER ACRE 3-0-0 UREAFORM FERTILIZER (9 LBS./1000 SQ FT)

2. ACCEPTABLE - APPLY 2 TONS PER ACRE DOLOMITIC LIMESTONE (92 LBS./1000 SQ FT) AND 1000 LBS. PER ACRE 10-10-10 FERTILIZER (23,100 SQ LB) BEFORE SEEDING. HARROW OR DISC INTO UPPER THREE INCHES OF SOILS.

SEEDING: FOR THE PERIODS MARCH 1 THROUGH APRIL 30, AND AUGUST 1 THROUGH NOVEMBER 15, SEED WITH 60 LBS. PER ACRE (1.4 LBS./1000 SQ FT) OF KENTUCKY 31 TALL FESCUE. FOR THE PERIOD MAY 1 THROUGH JULY 31, SEED WITH 60 LBS. KENTUCKY 31 TALL FESCUE PER ACRE AND 2 LBS. PER ACRE (0.5 LBS./1000 SQ FT) OF KEEPING LONGGRASS. DURING THE PERIOD OF OCTOBER 16 THROUGH FEBRUARY 28, PROTECT SITE BY: OPTION (1) 2 TONS PER ACRE OF WELL-ANCHORED STRAW MULCH AND SEED AS SOON AS POSSIBLE IN THE SPRING. OPTION (2) USE SOD, OPTION (3) SEED WITH 60 LBS. KENTUCKY 31 TALL FESCUE AND MULCH WITH 2 TONS/ACRE WELL ANCHORED STRAW.

MULCHING: APPLY 1 1/2 TO 2 TONS PER ACRE (70 TO 90 LBS./1000 SQ FT) OF UNROTTED SMALL GRASS STRAW IMMEDIATELY AFTER SEEDING. ANCHOR MULCH IMMEDIATELY AFTER APPLICATION USING MULCH ANCHORING TOOL OR 21# GALLONS PER ACRE (5 GALS./1000 SQ FT) OF EMULSIFIED ASPHALT ON FLAT AREAS, ON SLOPES 8 FEET OR HIGHER, USE 34# GALLONS PER ACRE (8 GALS./1000 SQ FT) FOR ANCHORING.

MAINTENANCE: INSPECT ALL SEEDED AREAS AND MAKE NEEDED REPAIRS, REPLACEMENTS AND RESEEDINGS.

CONNECTION AT METAL PLATE

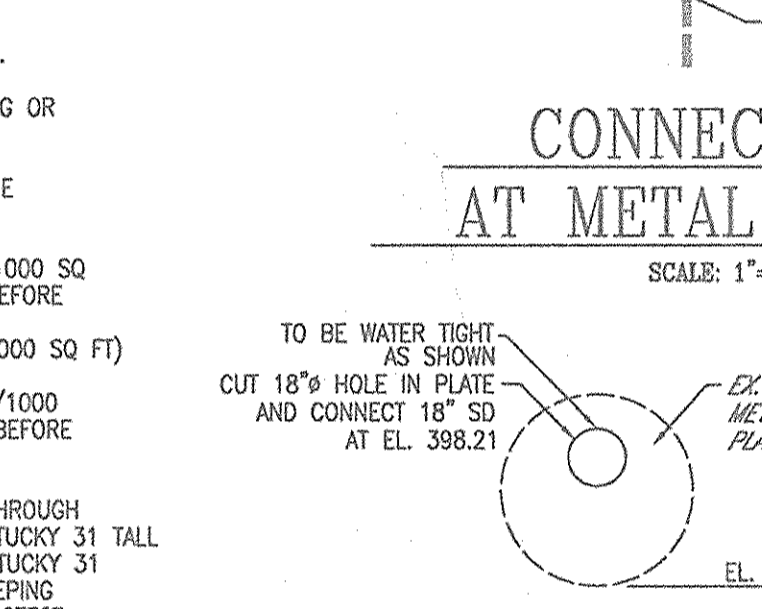

STORM DRAIN PROFILE

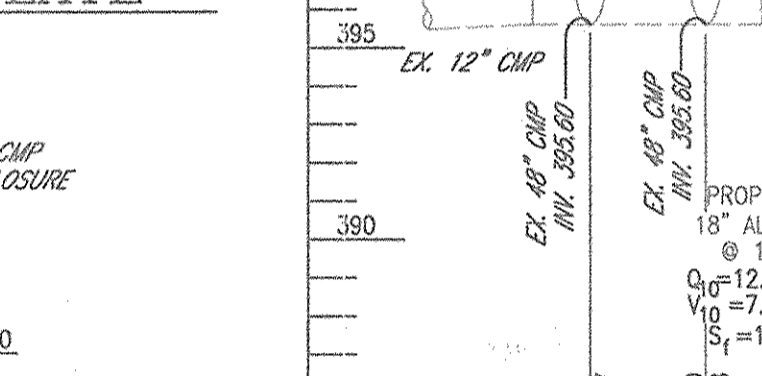

HOWARD SOIL CONSERVATION DISTRICT STANDARD SEDIMENT CONTROL NOTES

1. A MINIMUM OF 48 HOURS NOTICE MUST BE GIVEN TO THE HOWARD COUNTY DEPARTMENT OF INSPECTION, LICENSES AND PERMITS, SEDIMENT CONTROL DIVISION, PRIOR TO THE START OF ANY CONSTRUCTION. (313-1880)
2. ALL VEGETATIVE AND STRUCTURAL PRACTICES ARE TO BE INSTALLED ACCORDING TO THE PROVISIONS OF THIS PLAN AND ARE TO BE IN CONFORMANCE WITH THE "1994 MARYLAND STANDARDS AND SPECIFICATIONS FOR SOIL EROSION AND SEDIMENT CONTROL", AND REVISIONS THERETO.
3. FOLLOWING INITIAL SOIL DISTURBANCE, PERMANENT OR TEMPORARY STABILIZATION SHALL BE COMPLETED WITHIN: A) 7 CALENDAR DAYS FOR ALL PERIMETER SEDIMENT CONTROL STRUCTURES, DIKES, PERIMETER SLOPES AND ALL SLOPES STEEPER THAN 3:1, B) 14 DAYS AS TO ALL OTHER DISTURBED OR GRADED AREAS ON THE PROJECT SITE.
4. ALL SEDIMENT TRAPS/BASINS SHOWN MUST BE FENCED AND WARNING SIGNS POSTED AROUND THEIR PERIMETER IN ACCORDANCE WITH VOL. 1, CHAPTER 7 OF THE "HOWARD COUNTY DESIGN MANUAL", STORM DRAINAGE.
5. ALL DISTURBED AREAS MUST BE STABILIZED WITHIN THE TIME PERIOD SPECIFIED ABOVE IN ACCORDANCE WITH THE "1994 MARYLAND STANDARDS AND SPECIFICATIONS FOR SOIL EROSION AND SEDIMENT CONTROL". FOR PERMANENT SEEDING, SOD, TEMPORARY SEEDING, AND MULCHING (SEC C) TEMPORARY STABILIZATION WITH MULCH ALONE SHALL ONLY BE DONE WHEN RECOMMENDED SEEDING DATES DO NOT ALLOW FOR PROPER GERMINATION AND ESTABLISHMENT OF GRASSES.
6. ALL SEDIMENT CONTROL STRUCTURES ARE TO REMAIN IN PLACE AND ARE TO BE MAINTAINED IN OPERATIVE CONDITION UNTIL PERMISSION FOR THEIR REMOVAL HAS BEEN OBTAINED FROM THE HOWARD COUNTY SEDIMENT CONTROL INSPECTOR.
7. SITE ANALYSIS:

TOTAL AREA OF SITE	= 2.3008 ACRES±
AREA DISTURBED	= 1.15 ACRES±
AREA TO BE ROOFED OR PAVED	= 1.95 ACRES±
AREA TO BE VEGETATIVELY STABILIZED	= 0.35 ACRES±
TOTAL CUT	= 500 CUBIC YARDS±
TOTAL FILL	= 150 CUBIC YARDS±
8. ANY SEDIMENT CONTROL PRACTICE WHICH IS DISTURBED BY GRADING ACTIVITY FOR PLACEMENT OF UTILITIES MUST BE REPAIRED OR THE SAME DAY OF DISTURBANCE.
9. ADDITIONAL SEDIMENT CONTROL MUST BE PROVIDED, IF DEEMED NECESSARY BY THE HOWARD COUNTY SEDIMENT CONTROL INSPECTOR.
10. ON ALL SITES WITH DISTURBED AREAS IN EXCESS OF 2 ACRES, APPROVAL OF THE INSPECTION AGENCY SHALL BE REQUESTED UPON COMPLETION OF INSTALLATION OF PERIMETER EROSION AND SEDIMENT CONTROLS, BUT BEFORE PROCEEDING WITH ANY OTHER EARTH DISTURBANCE OR GRADING, OTHER BUILDING OR GRADING INSPECTION APPROVALS MAY NOT BE AUTHORIZED UNTIL THIS INITIAL APPROVAL BY THE INSPECTION AGENCY IS MADE.
11. TRENCHES FOR THE CONSTRUCTION OF UTILITIES IS LIMITED TO THREE PIPE LENGTHS OR THAT WHICH SHALL BE BACK-FILLED AND STABILIZED WITHIN ONE WORKING DAY, WHICHEVER IS SHORTER.

STANDARDS AND SPECIFICATIONS FOR STABILIZATION WITH SOD

1. CLASS OF TURFGRASS SOD SHALL BE MARYLAND OF VIRGINIA STATE CERTIFIED, OR MARYLAND OR VIRGINIA STATE APPROVED SOD.
 2. SOD SHALL BE MACHINE CUT AT A UNIFORM SOIL THICKNESS OF INCH, PLUS OR MINUS 25/64 INCH, AT THE TIME OF CUTTING. MEASUREMENT FOR THICKNESS SHALL EXCLUDE TOP GROWTH AND THATCH.
 3. STANDARD SIZE SECTIONS OF SOD SHALL BE STRONG ENOUGH TO SUPPORT THEIR OWN WEIGHT AND RETAIN THEIR SIZE AND SHAPE WHEN SUSPENDED VERTICALLY WITH A FIRM GRASP ON THE UPPER 10 PERCENT OF THE SECTION.
 4. INDIVIDUAL PIECES OF SOD SHALL BE CUT TO THE SUPPLIERS WIDTH AND LENGTH, MAXIMUM ALLOWABLE DEVIATION FROM STANDARD WIDTHS AND LENGTHS SHALL BE 5 PERCENT. BROKEN EDGES AND TORN OR UNEVEN ENDS WILL NOT BE ACCEPTABLE.
 5. SOD SHALL BE HARVESTED OR TRANSPORTED WHEN MOISTURE CONTENT (EXCESSIVELY DRY OR WET) MAY ADVERSELY AFFECT ITS SURVIVAL.
 6. SOD SHALL BE HARVESTED, DELIVERED AND INSTALLED WITHIN A PERIOD OF 36 HOURS. SOD NOT TRANSPORTED WITHIN THIS PERIOD SHALL BE INSPECTED AND APPROVED PRIOR TO ITS INSTALLATION.
- SITE PREPARATION
- FERTILIZER AND LIME APPLICATION RATES SHALL BE DETERMINED BY SOIL TEST. UNDER USUAL CIRCUMSTANCES WHERE THERE IS INSUFFICIENT TIME FOR A COMPLETE SOIL TEST, FERTILIZER AND LIME MATERIALS MAY BE APPLIED IN AMOUNTS SHOWN UNDER B. BELOW.
- A. PRIOR TO SODDING, THE SURFACE SHALL BE CLEARED OF ALL TRASH, DEBRIS, AND OF ALL ROOTS, BRUSH, WIRE, GRADE STAKES AND OTHER OBJECTS THAT WOULD INTERFERE WITH PLANNING, FERTILIZING OR MAINTENANCE OPERATIONS.
- B. WHERE THE SOIL IS ADD OR COMPOSED OF HEAVY CLAYS, GROUND LIMESTONE SHALL BE SPREAD AT THE RATE OF 2 TONS/ACRE OR 100 POUNDS PER 1,000 SQUARE FEET IN ALL SOILS, 1000 POUNDS PER ACRE OR 25 POUNDS PER 1000 SQUARE FEET OF SOIL WITH THE REQUIRED LIME.
- C. ALL AREAS RECEIVING SOD SHALL BE UNIFORMLY FINE GRADED, HARD-PACKED EARTH SHALL BE SCARIFIED PRIOR TO PLACEMENT OF SOD.
- SOD INSTALLATION
- A. DURING PERIODS OF EXCESSIVELY HIGH TEMPERATURE THE SOIL SHALL BE LIGHTLY IRRIGATED IMMEDIATELY PRIOR TO LAYING THE SOD.
- B. THE FIRST ROW OF SOD SHALL BE LAID IN A STRAIGHT LINE WITH SUBSEQUENT ROWS PLACED PARALLEL TO AND TIGHTLY WEDGED AGAINST EACH OTHER. LATERAL JOINTS SHALL BE STAGGERED TO FRODUCE MORE UNIFORM GROWTH AND STRENGTH. INSURE THAT SOD IS NOT STRETCHED OR OVERLAPPED AND THAT ALL JOINTS ARE BUTTED TIGHT IN ORDER TO PREVENT VOIDS WHICH WOULD CAUSE AIR-DRYING OF THE ROOTS.
- C. ON SLOPING AREAS WHERE EROSION MAY BE A PROBLEM, SOD SHALL BE LAID WITH THE LONG EDGES PARALLEL TO THE CONTOUR AND WITH STAGGERED JOINTS. SECURE THE SOD BY TAMPING AND PEDESTS OR OTHER APPROVED METHODS.
- D. AS SODDING IS COMPLETED IN ANY ONE SECTION, THE ENTIRE AREA SHALL BE ROLLED OR TAMPED TO INSURE SOLID CONTACT OF ROOTS WITH THE SOIL SURFACE. SOD SHALL BE WATERED IMMEDIATELY AFTER ROLLING OR TAMPING UNTIL THE UNDERSIDE OF THE NEW SOD PAD AND SOIL SURFACE BELOW THE SOD ARE THOROUGHLY WET. THE OPERATIONS OF LAYING, TAMPING AND IRRIGATING FOR ANY PIECE OF SOD SHALL BE COMPLETED WITHIN EIGHT HOURS.
- SOD MAINTENANCE
- A. IN THE ABSENCE OF ADEQUATE RAINFALL, WATERING SHALL BE PERFORMED DAILY OR AS OFTEN AS NECESSARY DURING THE FIRST WEEK AND IN SUFFICIENT QUANTITIES TO MAINTAIN MOIST SOIL TO A DEPTH OF 4 INCHES. WATERING SHOULD BE DONE DURING THE HEAT OF THE DAY TO PREVENT WILTING.
- B. AFTER THE FIRST WEEK, SOD SHALL BE WATERED AS NECESSARY TO MAINTAIN ADEQUATE MOISTURE AND INSURE ESTABLISHMENT.
- C. FIRST MOWING SHOULD NOT BE ATTEMPTED UNTIL SOD IS FIRMLY ROOTED, NO MORE THAN 1/3 OF THE GRASS LEAF SHALL BE REMOVED BY THE INITIAL CUTTING OR SUBSEQUENT CUTTINGS. GRASS HEIGHT SHALL BE MAINTAINED BETWEEN 2 AND 3 INCHES UNLESS OTHERWISE SPECIFIED.
- D. MAINTENANCE OF ESTABLISHED SOD SHOULD FOLLOW SPECIFICATIONS OUTLINED IN TABLE 54-1.

CONCRETE ANTI-SEEP COLLAR DETAIL

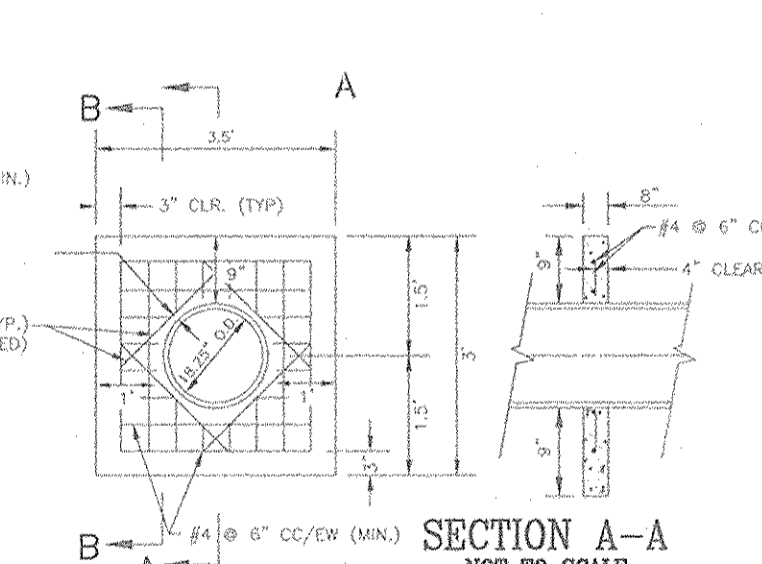

- NOTES:
1. ALL ANTI-SEEP COLLARS AND THEIR CONNECTIONS TO THE CONDUIT SHALL BE WATER-TIGHT AND MADE OF COMPATIBLE WITH THE CONDUIT.
 2. COLLARS DIMENSIONS SHALL EXTEND AROUND THE PIPE AS SHOWN.
 3. ANTI-SEEP COLLAR SHALL BE PLACED A MIN. OF 2' FROM PIPE JOINTS EXCEPT WHERE FLANGED JOINTS ARE USED.

OPERATION AND MAINTENANCE SCHEDULE FOR PRIVATELY OWNED AND MAINTAINED UNDERGROUND FACILITIES

1. THE UNDERGROUND STORMWATER FACILITY IS PRIVATELY OWNED AND IT SHALL BE THE RESPONSIBILITY OF THE OWNER TO PERIODICALLY INSPECT AND CLEAN THE FACILITY TO MAINTAIN ITS OPERATION AND FUNCTION.
2. THE UNDERGROUND STORMWATER MANAGEMENT FACILITY SHALL BE INSPECTED YEARLY AT A MINIMUM AND AFTER ESPECIALLY SEVERE STORM EVENTS.
3. WHEN SEDIMENT ACCUMULATION OF MORE THAN 2" IS OBSERVED OR ANT DEBRIS THAT MIGHT OBSTRUCT THE OUTFALL IS OBSERVED, THE FACILITY SHALL BE CLEANED.
4. THE FACILITY SHALL BE CLEANED IMMEDIATELY AFTER PETROLEUM SPILLS. THE OWNER SHALL CONTACT THE APPROPRIATE REGULATORY AGENCIES NOTIFYING THEM OF THE SPILL AND CLEANUP OPERATION.
5. THE SEDIMENT AND DEBRIS SHALL BE REMOVED FROM THE UNDERGROUND STORMWATER MANAGEMENT FACILITY BY VACUUM TRUCK OR OTHER MANUAL MEANS. THE OWNER SHALL FOLLOW PROPER CLEANING AND DISPOSAL OF THE REMOVED MATERIAL AND LIQUID.
6. THE INLET AND OUTLET PIPES SHALL BE CHECKED FOR ANY OBSTRUCTIONS AT LEAST ONCE EVERY SIX (6) MONTHS. IF OBSTRUCTIONS ARE FOUND, THE OWNER SHALL HAVE THEM REMOVED AND PROPERLY DISPOSED OF.

BY THE ENGINEER:

I CERTIFY THAT THIS PLAN FOR EROSION AND SEDIMENT CONTROL REPRESENTS A PRACTICAL AND WORKABLE PLAN BASED ON MY PERSONAL KNOWLEDGE OF THE SITE CONDITIONS, AND THAT IT WAS PREPARED IN ACCORDANCE WITH THE REQUIREMENTS OF THE HOWARD SOIL CONSERVATION DISTRICT.

Signature: Robert H. Vogel, P.E. DATE: 10/26/02

BY THE DEVELOPER:

I/WE CERTIFY THAT ALL DEVELOPMENT AND CONSTRUCTION WILL BE DONE ACCORDING TO THIS PLAN FOR SEDIMENT AND EROSION CONTROL, AND THAT ALL RESPONSIBLE PERSONNEL INVOLVED IN THE CONSTRUCTION PROJECT WILL HAVE A CERTIFICATE OF TRAINING AT DEPARTMENT OF THE ENVIRONMENT APPROVED TRAINING PROGRAM FOR THE CONTROL OF SEDIMENT AND EROSION BEFORE BEGINNING THE PROJECT. I ALSO AUTHORIZE PERIODIC ON-SITE INSPECTION BY THE HOWARD SOIL CONSERVATION DISTRICT.

Signature: Jane M. Piekarski DATE: 10/30/02

REVIEWED FOR HOWARD S.C.D. & MEETS TECHNICAL REQUIREMENTS.

Signature: Jim Myers DATE: 11/2/02

Signature: John R. Robertson DATE: 11/10/02

STRUCTURE SCHEDULE

NUMBER	DESCRIPTION	INV. IN	INV. OUT	TG ELEV.
I-2	TYPE S INLET NO. CO. SD 4.22	-	399.65	403.15
I-1	TYPE S INLET NO. CO. SD 4.22	398.90	398.65	403.8
SC-1	1200 STORMCEPTOR	398.43	398.33	404.3

APPROVED: HOWARD COUNTY DEPARTMENT OF PLANNING AND ZONING

Signature: Cindy Howard DATE: 11/16/02

Signature: [Signature] DATE: 11/16/02

Signature: [Signature] DATE: 11/13/02

PIPE SCHEDULE

SIZE	TYPE	LENGTH
18"	HDPE	92 LF
18"	AL-CMP	6 LF

OWNER/DEVELOPER

CAREY AND JANE PIEKARSKI
3420 ELLICOTT CENTER DRIVE
ELLICOTT CITY, MD 21043
(410) 418-4600

DATE	NUMBER	REVISION DESCRIPTIONS
2/2/08	1	DELETE BUILDING ADDITION & PARKING EXPANSION

SEDIMENT & EROSION CONTROL NOTES & DETAILS, UTILITY PROFILES, AND SITE DETAILS PIES AUTO BODY EXPANSION

ELLICOTT CENTER, SECTION 2, PARCEL A-1

TAX MAP #24, GRID #6 PARCEL 1096
2ND ELECTION DISTRICT HOWARD COUNTY, MARYLAND

FREDERICK WARD ASSOCIATES, INC.

ENGINEERS: 7125 Riverwood Drive Columbia, Maryland 21046-2354
ARCHITECTS: Phone: 410-290-9550 Fax: 410-720-6226
SURVEYORS: Bel Air, Maryland Columbia, Maryland Warrenton, Virginia

DESIGN BY: KO
DRAWN BY: KO
CHECKED BY: RHW
DATE: JUNE 26, 2002
SCALE: (AS SHOWN)
W.O. NO.: 2014061.00

REF.: SDP-83-09

3 SHEET OF 5

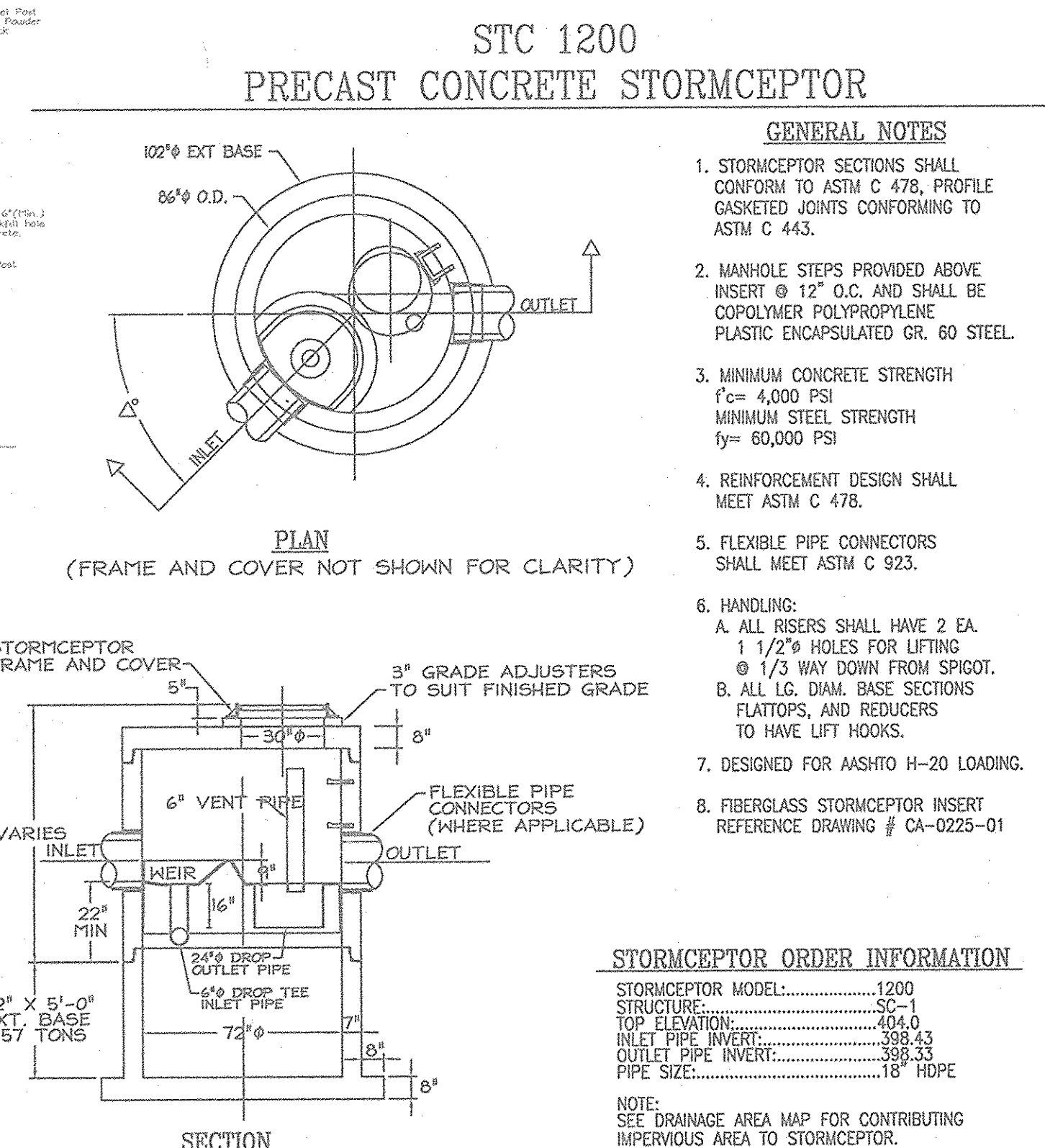
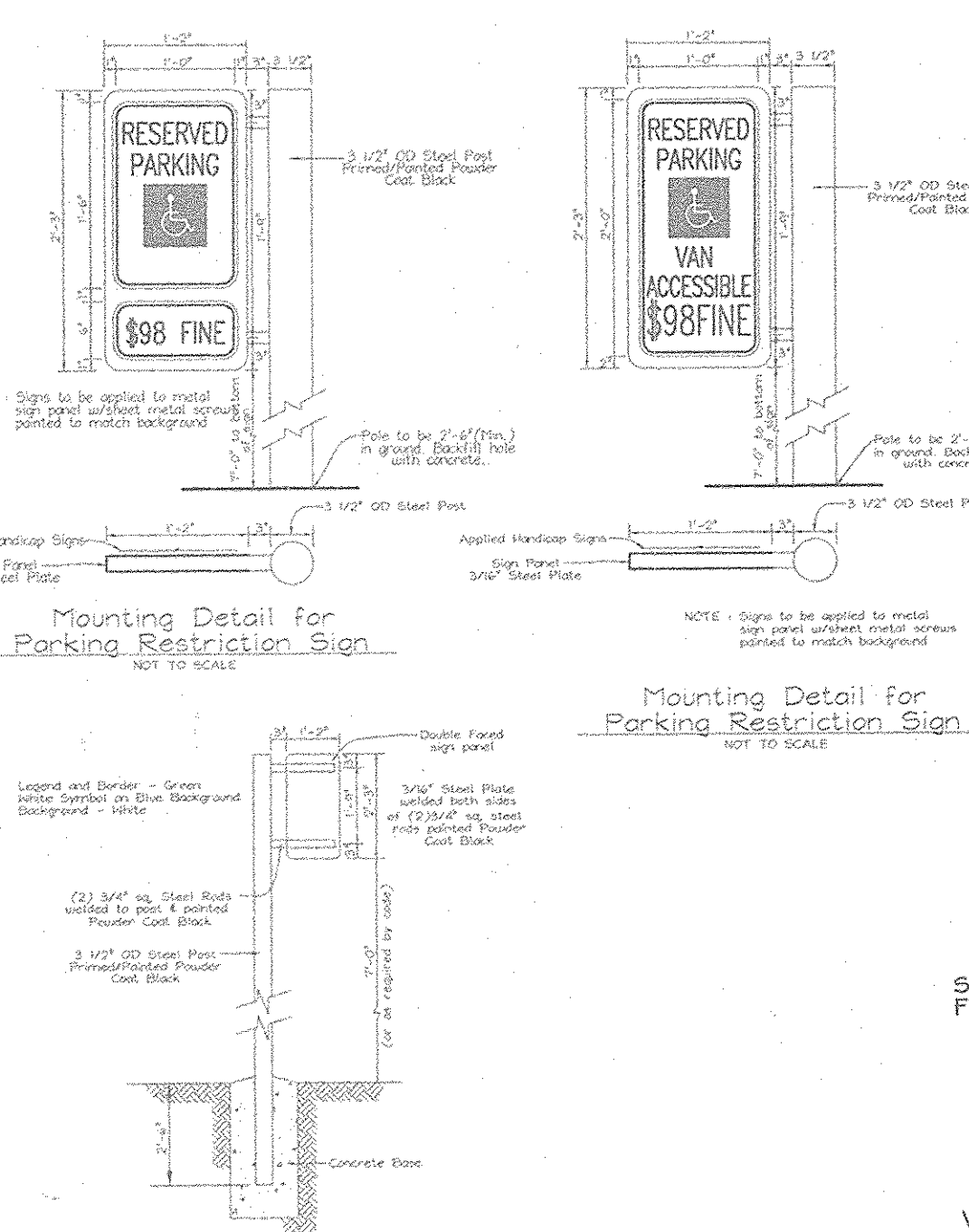
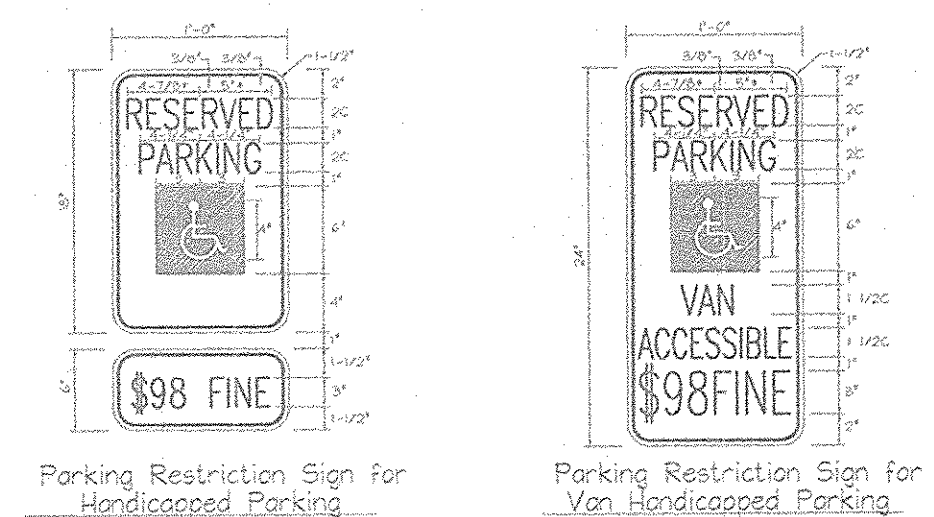
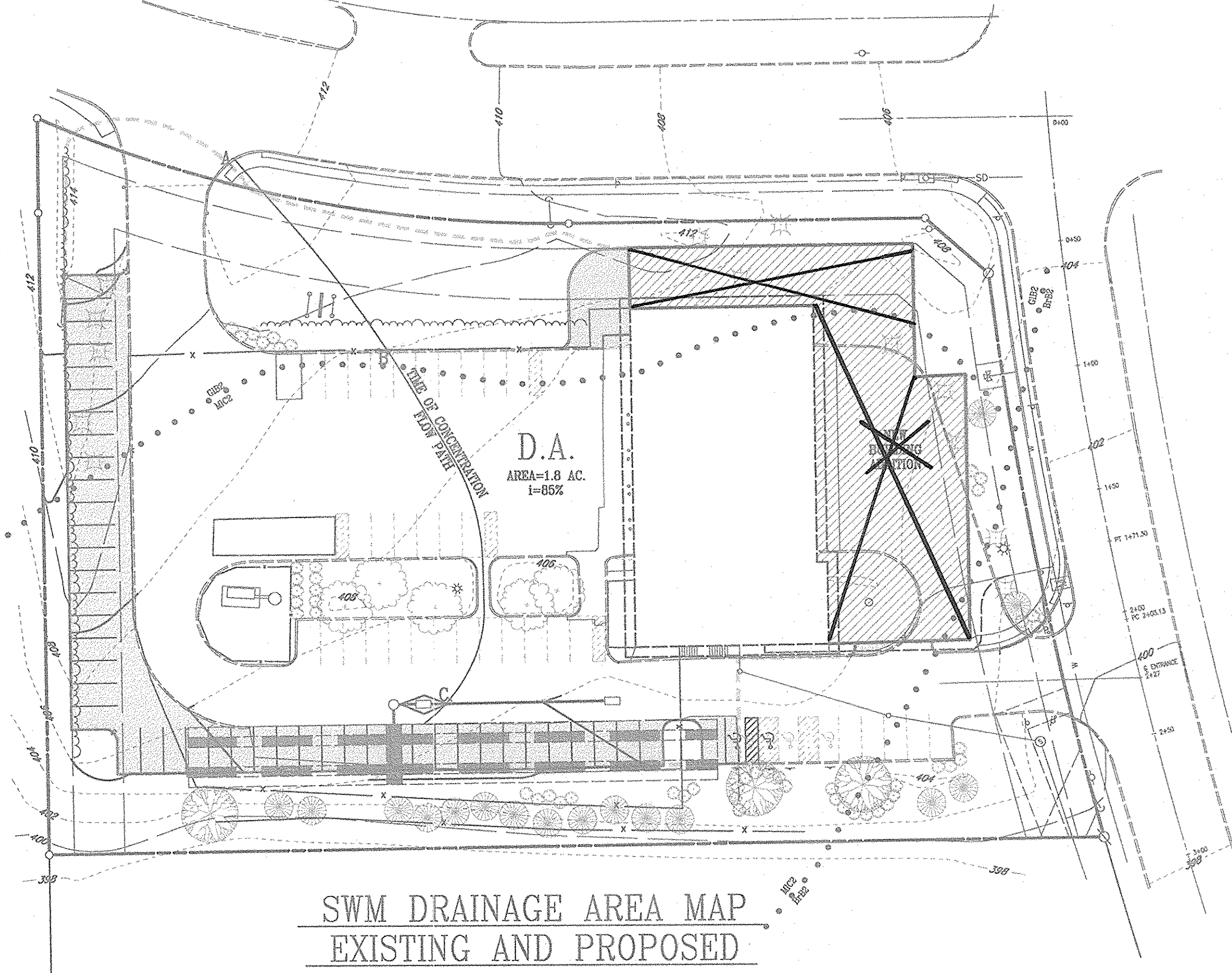
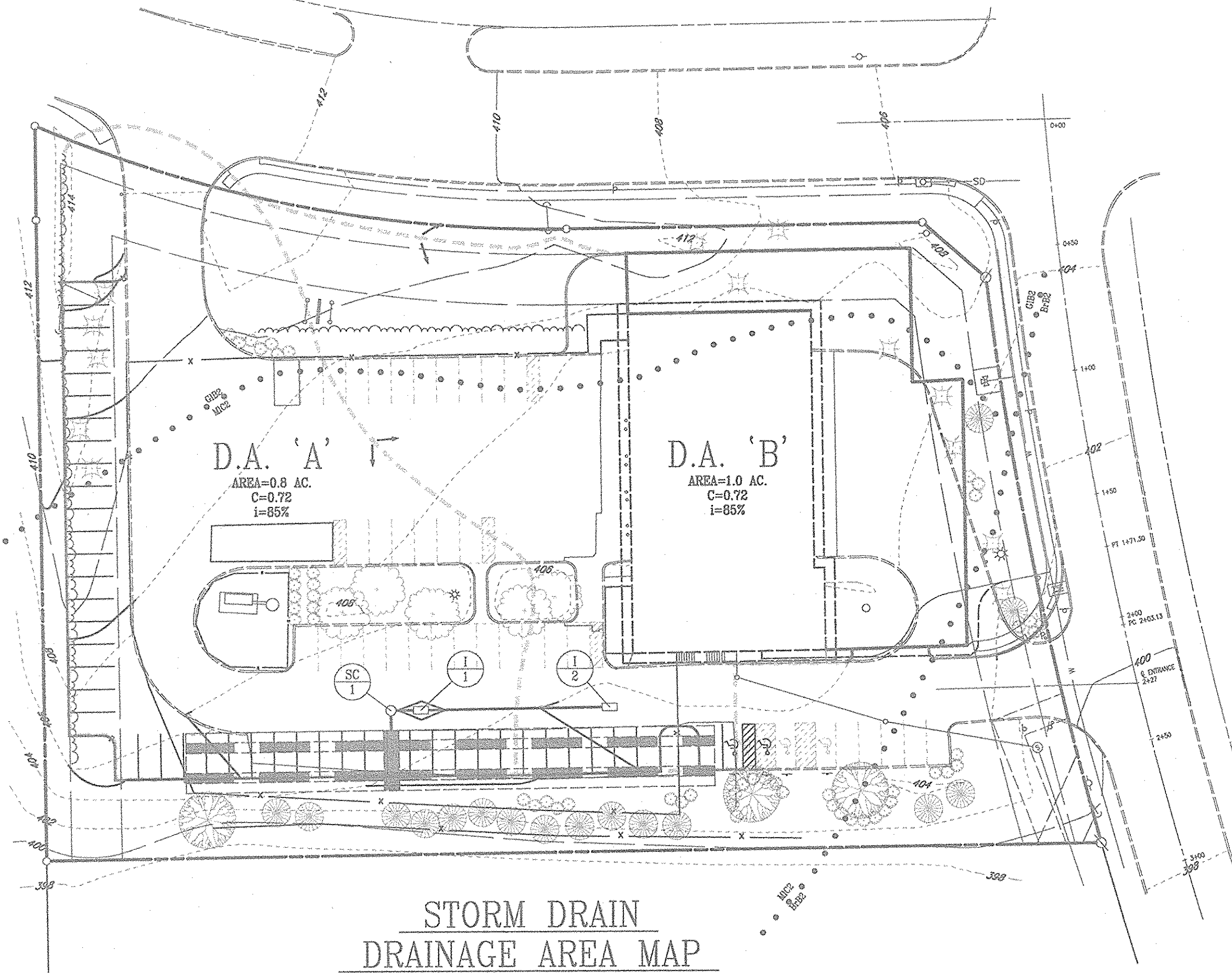
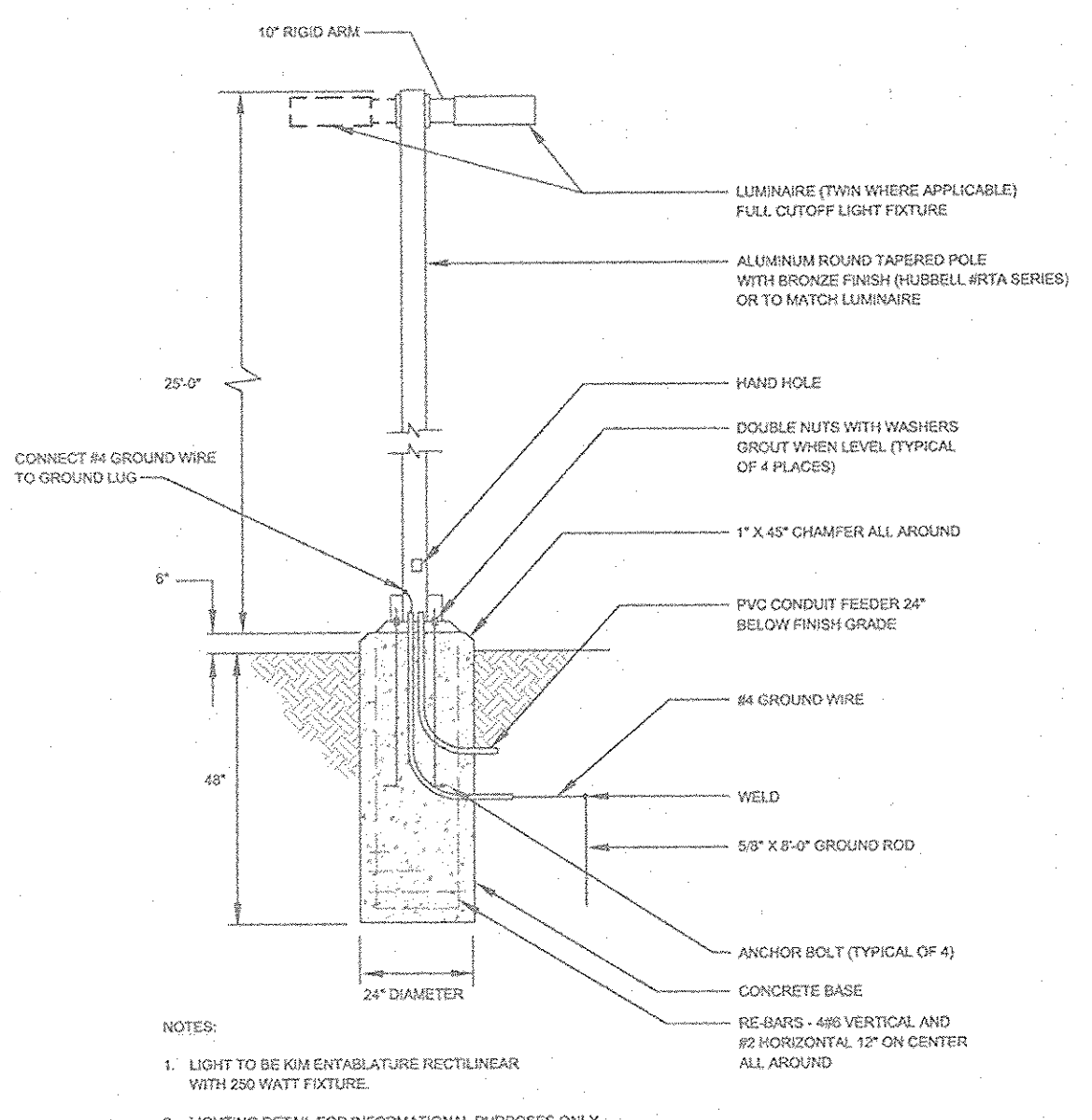

Precast Concrete **Stormceptor**® Order Request Form

CONTRACTOR INFORMATION

Name _____
Address _____
City _____
State _____
Zip Code _____
Contact _____
Phone _____
Fax _____

OWNER INFORMATION

Name **CAREY AND JANE PIEKARSKI**
Phone **(410) 418-4800**
Fax _____

IMPERVIOUS DRAINAGE AREA FOR THIS UNIT

Stormceptor® Model	Insert Size	Manhole Number	Top Elevation (ft)
STC	SINGLE INLET DISC	SC-1	404.0
900	<input type="checkbox"/>		398.43
1200	<input checked="" type="checkbox"/>		398.33
1800	<input type="checkbox"/>		18" HDPE
2400	<input type="checkbox"/>		
	MULTIPLE INLET DISC		
	CUSTOM		

PLEASE DRAW ORIENTATION OF INLET AND OUTLET PIPES ON DIAGRAM ALONG WITH THE PIPE INSIDE DIAMETER (I.D.) AND INVERT ELEVATION (ft). CLEARLY MARK INLET PIPES WITH AN "I" AND OUTLET PIPES WITH AN "O". PLEASE PROVIDE THE INLET/OUTLET PIPE ANGLE IN DEGREES.

Project Name: **PIES AUTO BODY, ELLICOTT CENTER, SECTION 2**
Approximate time frame of delivery (weeks) _____
Delivery Address: Street **3420 ELLICOTT CENTER DRIVE**
City: **ELLICOTT CITY** State: **MARYLAND** Zip Code: **21043**
Designer Company: **FREDERICK WARD ASSOCIATES**
Designer Contact: **ROBERT H. VOGEL** Phone: **(410) 720-6900** Fax: **(410) 720-6226**

PLEASE FILL OUT COMPLETELY AND FAX TO: **CSR Hydro Conduit**
ATTN: ED O'MALLEY FAX: (703)922-3659, PHONE: (703)313-6389
FOR TECHNICAL ASSISTANCE PLEASE CALL MIKE BARG, PHONE (703)313-6399

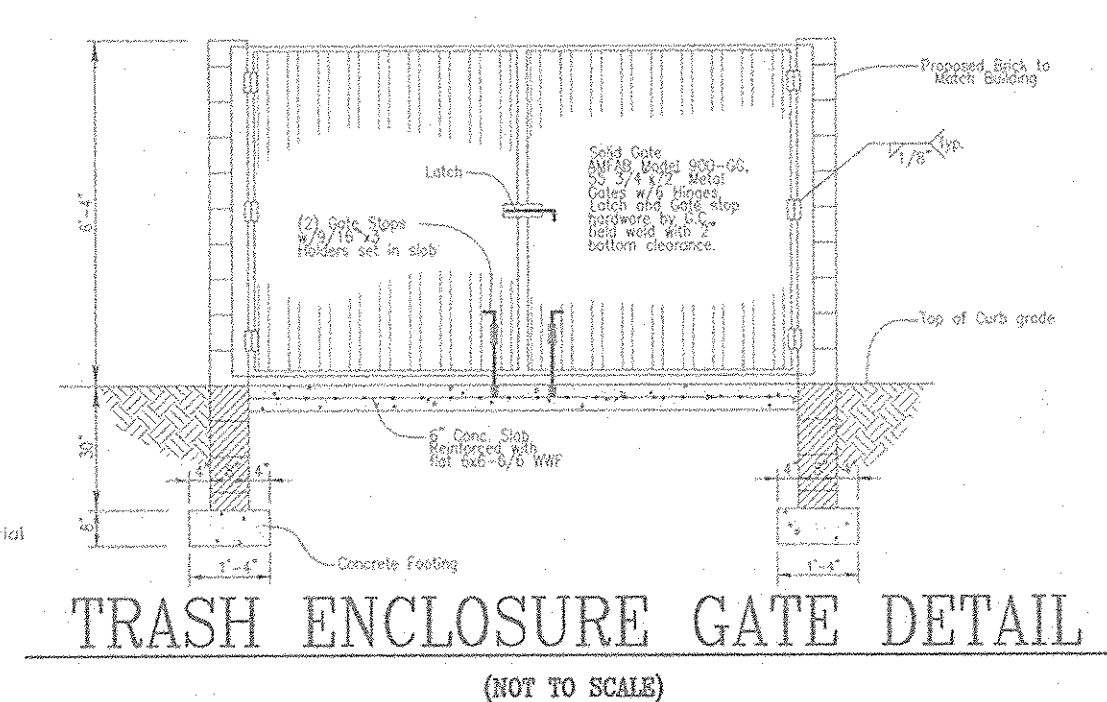
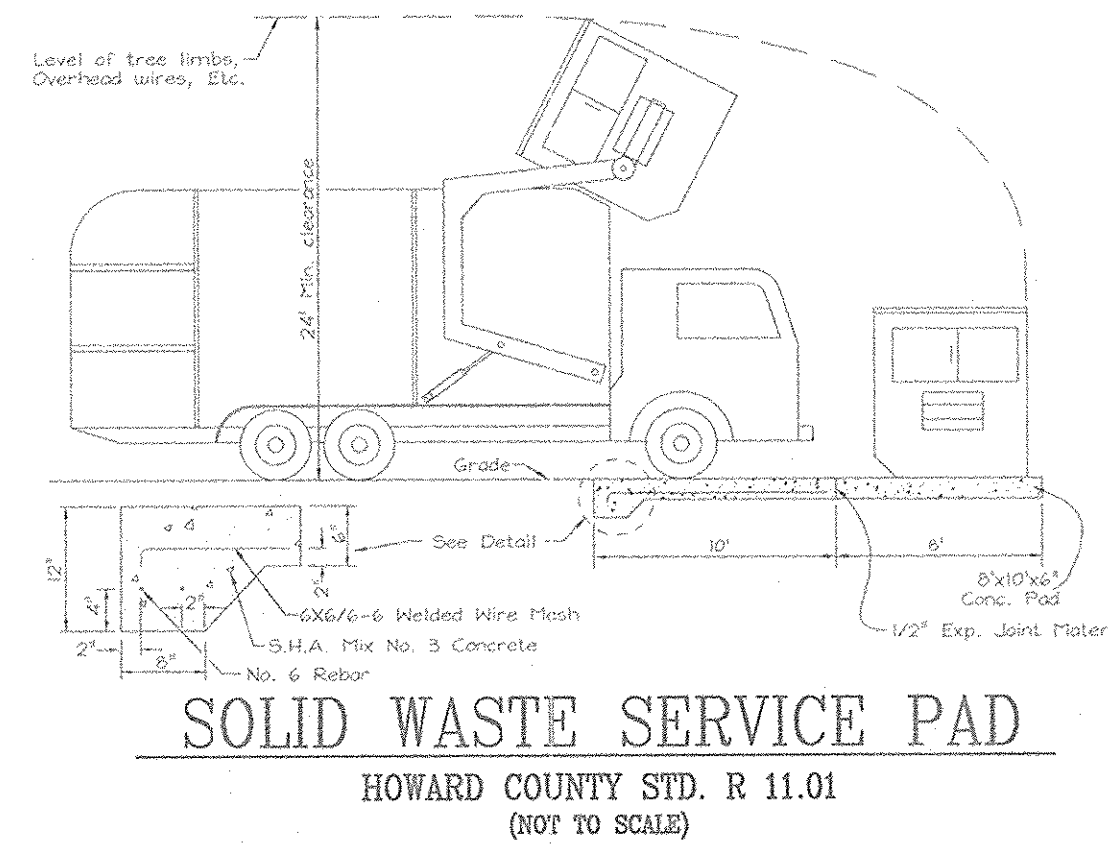

DATE	NUMBER	REVISION DESCRIPTIONS
2/2/08	1	DELETE BUILDING ADDITION & PARKING EXPANSION

UTILITY PROFILES, SWM NOTES AND DETAILS, AND MISCELLANEOUS NOTES AND DETAILS
PIES AUTO BODY EXPANSION
ELLICOTT CENTER, SECTION 2, PARCEL A-1

TAX MAP #24, GRID #6 PARCEL 1096
2ND ELECTION DISTRICT HOWARD COUNTY, MARYLAND

FREDERICK WARD ASSOCIATES, INC.
7125 Riverwood Drive Columbia, Maryland 21046-2354
ENGINEERS Phone: 410-290-9550 Fax: 410-720-6226
ARCHITECTS Bel Air, Maryland Columbia, Maryland Warrenton, Virginia
SURVEYORS

DESIGN BY: **KO**
DRAWN BY: **KO**
CHECKED BY: **RHV**
DATE: **JUNE 26, 2002**
SCALE: **(AS SHOWN)**
W.O. NO.: **2014081.00**

REF.: **SDP-83-09**

4 SHEET OF 5

APPROVED: HOWARD COUNTY DEPARTMENT OF PLANNING AND ZONING

Chris Hanan 11/12/02
CHIEF, DEVELOPMENT ENGINEERING DIVISION

Paul J. Smith 11/13/02
CHIEF, DIVISION OF LAND DEVELOPMENT

Paul J. Smith 11/13/02
DIRECTOR

OPERATION AND MAINTENANCE SCHEDULE FOR STORMCEPTOR WATER QUALITY STRUCTURE

A. The Stormceptor Water Quality structure shall be periodically inspected and cleaned to maintain operation and function. The owner shall inspect the Stormceptor unit yearly at a minimum, utilizing the Stormceptor Inspection/Monitoring Form. Inspections shall be done by using a clear Plexiglas tube ("stacy/judge") to extract a water column sample. When the sediment depth exceeds the level specified in Table 6 of the Stormceptor Technical Manual, the unit must be cleaned.

B. The Stormceptor water quality structure shall be checked and cleaned immediately after petroleum spills. The owner shall contact the appropriate regulatory agencies.

C. The maintenance of the Stormceptor unit shall be done using a vacuum truck which will remove the water, sediment, debris, floating hydrocarbons and other materials in the unit. Proper cleaning and disposal of the removed material and liquid must be followed by the owner.

D. The inlet and outlet pipes shall be checked for any obstructions at least once every six months. If obstructions are found the owner shall have them removed. Structural parts of the Stormceptor unit shall be repaired as needed.

E. The owner shall retain and make the Stormceptor Inspection/Monitoring Forms available to the Howard County officials upon their request.

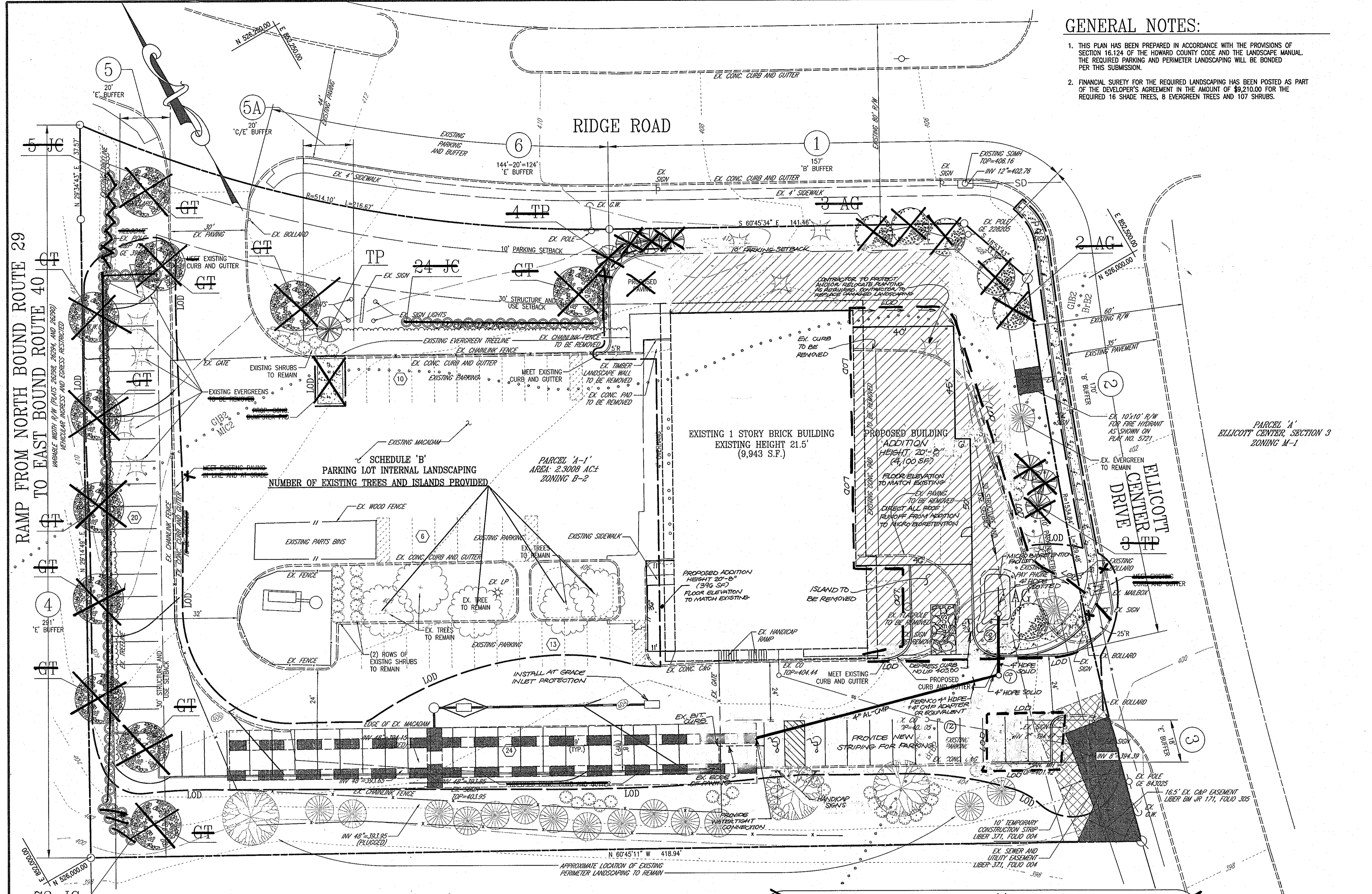

- GENERAL NOTES:**
- THIS PLAN HAS BEEN PREPARED IN ACCORDANCE WITH THE PROVISIONS OF SECTION 16.124 OF THE HOWARD COUNTY CODE AND THE LANDSCAPE MANUAL. THE REQUIRED PARKING AND PERIMETER LANDSCAPING WILL BE BONDED PER THIS SUBMISSION.
 - FINANCIAL SURETY FOR THE REQUIRED LANDSCAPING HAS BEEN POSTED AS PART OF THE DEVELOPER'S AGREEMENT IN THE AMOUNT OF \$9,210.00 FOR THE REQUIRED 16 SHADE TREES, 8 EVERGREEN TREES AND 107 SHRUBS.

- LEGEND:**
- EXISTING CONTOUR
 - PROPOSED CONTOUR
 - PROPOSED SPOT ELEVATION
 - EXISTING CURB AND GUTTER
 - PROPOSED CURB AND GUTTER
 - EXISTING GUY WIRE
 - EXISTING UTILITY POLE
 - EXISTING LIGHT POLE
 - EXISTING MAILBOX
 - EXISTING SIGN
 - EXISTING BOLLARD
 - EXISTING SANITARY MANHOLE
 - EXISTING SANITARY LINE
 - EXISTING CLEANOUT
 - EXISTING FIRE HYDRANT
 - EXISTING WATER LINE
 - EXISTING SD MANHOLE
 - EXISTING STORM DRAIN
 - EXISTING TREES (FIELD LOCATED)
 - EXISTING TREELINE (FIELD LOCATED)
 - EXISTING VEGETATION (APPROXIMATE LOCATION)
 - EXISTING FENCE
 - PROPERTY LINE
 - RIGHT-OF-WAY LINE
 - SOILS BOUNDARY
 - SF SILT FENCE
 - SSF SUPER SILT FENCE
 - LIMIT OF DISTURBANCE
 - EXISTING/PROPOSED EASEMENT
 - TEMPORARY CONSTRUCTION EASEMENT
 - PERIMETER LANDSCAPING

- LANDSCAPE SCHEDULE NOTES:**
- ALL PLANT MATERIALS SHALL BE FULL AND HEAVY, BE WELL FORMED AND SYMMETRICAL, CONFORM TO THE MOST CURRENT AAS SPECIFICATIONS AND BE INSTALLED IN ACCORDANCE WITH LCAMW PLANTING SPECIFICATIONS.
 - MAINTENANCE TO INCLUDE MONITORING AND HAND WATERING AS NEEDED FOR THE FIRST TWO GROWING SEASONS TO ESTABLISH WOODY PLANTS. SPECIALIZED PLANTING AREAS INCLUDING FOUNDATION PLANTING OR ANNUAL BEDS MAY REQUIRE REGULAR HAND WATERING OR IRRIGATION.
 - CONTRACTOR SHALL VERIFY LOCATION OF ALL UNDERGROUND UTILITIES PRIOR TO DIGGING.
 - CONTRACTOR SHALL VERIFY PLANT QUANTITIES PRIOR TO BIDDING. IF PLAN DIFFERS FROM LANDSCAPE SCHEDULE, THE PLAN SHALL GOVERN.

OWNER/DEVELOPER
 CAREY AND JANE PIEKARSKI
 3420 ELLICOTT CENTER DRIVE
 ELLICOTT CITY, MD 21043
 (410) 418-4800

DATE	NUMBER	REVISION DESCRIPTIONS
09/03/2010	2	ADD 4,236 SF BUILDING ADDITION, PAVING REMOVAL, ADD ADDITIONAL PARKING SPACES.
2/2/08	1	DELETE BUILDING ADDITION, PARKING EXPANSION

DEVELOPER'S/BUILDER'S CERTIFICATE

I/WE CERTIFY THAT THE LANDSCAPING SHOWN ON THIS PLAN WILL BE DONE ACCORDING TO THE PLAN, SECTION 16.124 OF THE HOWARD COUNTY CODE AND THE HOWARD COUNTY LANDSCAPE MANUAL. I/WE FURTHER CERTIFY THAT UPON COMPLETION, A CERTIFICATION OF LANDSCAPE INSTALLATION, ACCOMPANIED BY AN EXECUTED ONE (1) YEAR GUARANTEE OF PLANT MATERIALS, WILL BE SUBMITTED TO THE DEPARTMENT OF PLANNING AND ZONING.

Jane M. Piekarski 10/3/02
 SIGNATURE OF DEVELOPER DATE

APPROVED: HOWARD COUNTY DEPARTMENT OF PLANNING AND ZONING
[Signature] 4/12/02
 CHIEF, DEVELOPMENT ENGINEERING DIVISION DATE

[Signature] 11/15/02
 CHIEF, DIVISION OF LAND DEVELOPMENT DATE

[Signature] 11/15/02
 DIRECTOR DATE

LANDSCAPE SCHEDULE

KEY	QUAN.	BOTANICAL NAME	SIZE	REMARKS
AG	7	Acer ginnala (tree form) Amur Maple	2 1/2"-3" CAL.	B & B
GT	11	Gleditsia tri. var. inermis 'Shademaster' Shademaster Thornless Honeylocust	2 1/2"-3" CAL.	B & B
JC	102	Juniperus chinensis 'Pfitzeriana' Pfitzer Juniper	36" HT.	B & B OR CONT.
TP	8	Thuja plicata 'Aroviorens' Western Arborvitae	6'-8" HT.	B & B OR CONT.

**SCHEDULE 'A'
 PERIMETER LANDSCAPE EDGE**

CATEGORY	ADJACENT TO ROADWAY					
	1 B	2 B	3 E	4 E	5A C/E	6 E
PERIMETER/FRONTAGE DESIGNATION	157	170	18	291	20	124
LINEAR FEET OF ROADWAY FRONTAGE/PERIMETER						
CREDIT FOR EXISTING VEGETATION (YES, NO, LINEAR FEET DESCRIBE BELOW IF NEEDED)	NO	YES	NO	NO	YES	YES
CREDIT FOR WALL, FENCE OR BERM (YES, NO, LINEAR FEET DESCRIBE BELOW IF NEEDED)	NO	NO	NO	NO	NO	NO
NUMBER OF PLANTS REQUIRED	3	3	1	7	1	1
SHADE TREES	4	3	5	73	5	24
EVERGREEN TREES						
SHRUBS						
NUMBER OF PLANTS PROVIDED	3	3	1	7	1	1
SHADE TREES	4	3	5	73	5	24
EVERGREEN TREES						
OTHER TREES (2:1 SUBSTITUTION)						
SHRUBS (2:1 SUBSTITUTION)						
(DESCRIBE PLANT SUBSTITUTION CREDITS BELOW IF NEEDED)						

**SCHEDULE 'B'
 PARKING LOT INTERNAL LANDSCAPING**

NUMBER OF PARKING SPACES REQUIRED AND PROVIDED	84
NUMBER OF TREES AND ISLANDS EXISTING	4
NUMBER OF TREES AND ISLANDS REQUIRED	NONE
NUMBER OF TREES AND ISLANDS PROVIDED	NONE
SHADE TREES	
OTHER TREES (2:1 SUBSTITUTION)	

SITE LANDSCAPE PLAN

PIES AUTO BODY EXPANSION
 ELLICOTT CENTER, SECTION 2, PARCEL A-1

TAX MAP #24, GRID #6 2ND ELECTION DISTRICT PARCEL 1096 HOWARD COUNTY, MARYLAND

FREDERICK WARD ASSOCIATES, INC.
 ENGINEERS 7125 Riverwood Drive Columbia, Maryland 21046-2354
 ARCHITECTS Phone: 410-290-9550 Fax: 410-720-6226
 SURVEYORS Bel Air, Maryland Columbia, Maryland Warrenton, Virginia

DESIGN BY: KO
 DRAWN BY: KO
 CHECKED BY: RHV
 DATE: JUNE 26, 2002
 SCALE: 1"=20'
 W.O. NO.: 2014061.00

REF: SDP-83-09

5 OF 5

SDP-02-103