

SEDIMENT CONTROL NOTES

- A MINIMUM OF 48 HOURS NOTICE MUST BE GIVEN TO THE HOWARD COUNTY DEPARTMENT OF INSPECTIONS, LICENSES AND PERMITS, SEDIMENT CONTROL DIVISION PRIOR TO THE START OF ANY CONSTRUCTION (53-1059).
- ALL VEGETATIVE AND STRUCTURAL PRACTICES ARE TO BE INSTALLED IN CONFORMANCE WITH THE PROVISIONS OF THIS PLAN AND ARE TO BE IN CONFORMANCE WITH THE MOST CURRENT MARYLAND STANDARDS AND SPECIFICATIONS FOR SOIL EROSION AND SEDIMENT CONTROL AND REVISIONS THERE TO.
- FOLLOWING INITIAL SOIL DISTURBANCE, PERMANENT OR TEMPORARY STABILIZATION SHALL BE COMPLETED WITHIN: a) 7 CALENDAR DAYS FOR ALL PERMITS SEDIMENT CONTROL STRUCTURES, DICES, PERIMETER SLOPES AND ALL SLOPES STEEPER THAN 3:1, b) 14 DAYS AS TO ALL OTHER DISTURBED OR GRADED AREAS ON THE PROJECT SITE.
- ALL SEDIMENT TRAPS, BASINS SHOWN MUST BE TYPED AND WARNING SIGNS POSTED AROUND THEIR PERIMETER IN ACCORDANCE WITH VOL. 1, CHAPTER 12 OF THE HOWARD COUNTY DESIGN MANUAL, STORM DRAINAGE.
- ALL DISTURBED AREAS MUST BE STABILIZED WITHIN THE TIME PERIOD SPECIFIED ABOVE IN ACCORDANCE WITH THE 1994 MARYLAND STANDARDS AND SPECIFICATIONS FOR SOIL EROSION AND SEDIMENT CONTROL. FOR PERMANENT SEEDING (SEC. 50, 500 (SEC. 54) TEMPORARY SEEDING (SEC. 50) AND MULCHING (SEC. 52). TEMPORARY STABILIZATION WITH MULCH ALONE CAN ONLY BE DONE WHEN DATES DO NOT ALLOW FOR PROPER GERMINATION AND ESTABLISHMENT OF GRASSES.
- ALL SEDIMENT TRAPS, BASINS AND STRUCTURES TO REMAIN IN PLACE AND ARE TO BE MAINTAINED IN OPERATIVE CONDITION UNTIL PERMITS FOR THEIR REMOVAL HAS BEEN OBTAINED FROM THE HOWARD COUNTY SEDIMENT CONTROL DIVISION.
- SITE ANALYSIS:
 - TOTAL AREA OF SITE: 1.044 ACRES
 - AREA TO BE SEED OR PAVED: 0.232 ACRES
 - AREA TO BE VEGETATIVELY STABILIZED: 0.163 ACRES
 - TOTAL CUT: 222 CUBIC YDS.
 - TOTAL FILL: 435 CUBIC YDS.
 - OFFSITE WASTE/ROCKWALL AREA LOCATION: N/A
- ANY SEDIMENT CONTROL WORK WHICH IS DISTURBED BY GRADING ACTIVITY FOR PLACEMENT OF UTILITIES MUST BE REPAIRED ON THE SAME DAY OF DISTURBANCE. CONTROLS MUST BE PROVIDED, IF DEEMED NECESSARY BY THE HOWARD COUNTY SEDIMENT CONTROL INSPECTOR.
- ON ALL SITES WITH DISTURBED AREAS IN EXCESS OF 2 ACRES, PRIOR TO APPROVAL OF THE INSPECTION AGENCY SHALL BE REQUESTED UPON COMPLETION OF INSTALLATION OF PERMITS EROSION AND SEDIMENT CONTROLS, BUT PRIOR TO ANY OTHER EARTH DISTURBANCE OR GRADING. OTHER BUILDING OR GRADING INSPECTION APPROVALS MAY NOT BE AUTHORIZED UNTIL THEIR APPROVAL BY THE INSPECTION AGENCY IS MADE.
- TRENCHES OR THAT CONSTRUCTION OF UTILITIES IS LIMITED TO THREE PIPE LENGTHS OR THAT CONSTRUCTION OF BACK-FILLED AND STABILIZED WITHIN ONE WORKING DAY, WHICHEVER IS SHORTER.

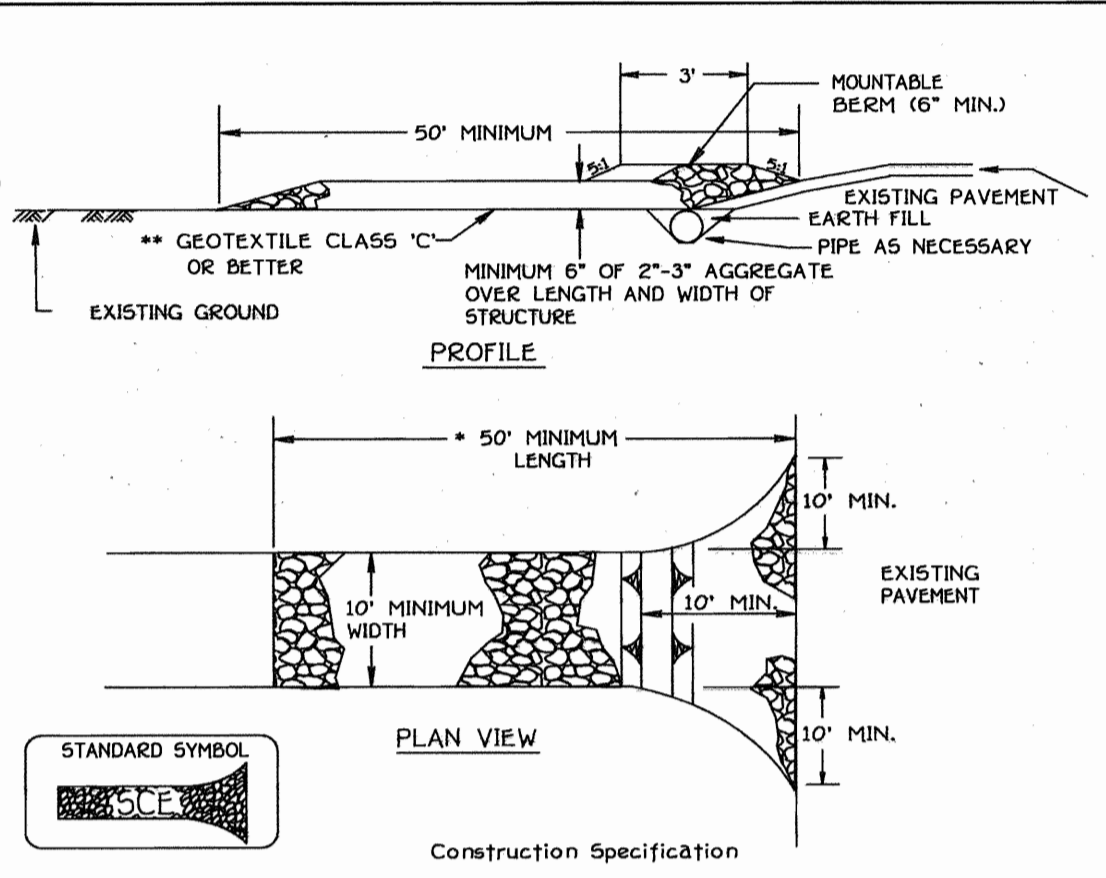

- Length - minimum of 50' (+30' for single residence lot).
- Width - 10' minimum, should be flared at the existing road to provide a turning radius.
- Geotextile fabric (filter cloth) shall be placed over the existing ground prior to placing stone. The plan approval authority may not require single family residences to use geotextile.
- Stone - crushed aggregate (2" to 3") or reclaimed or recycled concrete equivalent shall be placed at least 6" deep over the length and width of the entrance.
- Surface Water - all surface water flowing to or diverted toward construction entrances shall be piped through the entrance, maintaining positive drainage. Pipe installed through the stabilized construction entrance shall be protected with a mountable berm with 51 slopes and a minimum of 6" of stone over the pipe. Pipe shall be sized according to the drainage. When the size is located at a high spot and has no drainage to convey a pipe will not be necessary. Pipe should be sized according to the amount of runoff to be conveyed. A 6" minimum will be required.
- Location - A stabilized construction entrance shall be located at every point where construction traffic enters or leaves a construction site. Vehicles leaving the site must travel over the entire length of the stabilized construction entrance.

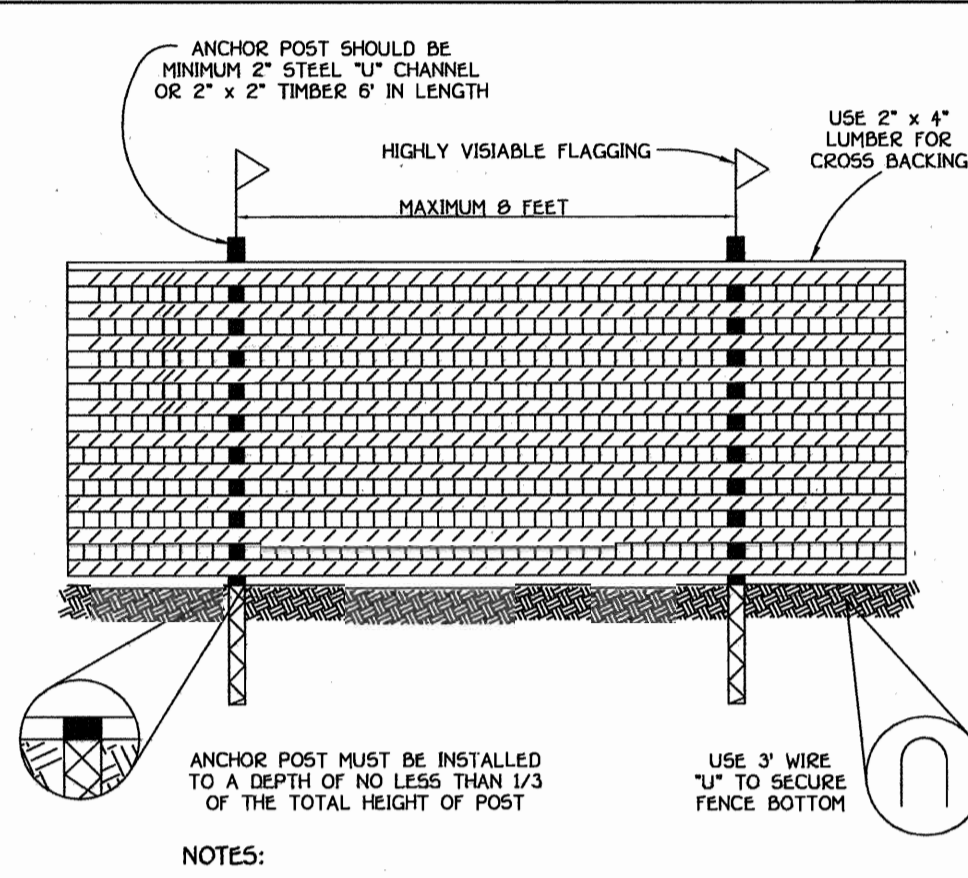

- TREE PROTECTION DETAIL**
- NOT TO SCALE
- SUPER SILT FENCE**
- FOREST PROTECTION DEVICE ONLY. RETENTION AREA WILL BE SET AS PART OF THE REVIEW PROCESS.
 - BOUNDARIES OF RETENTION AREA SHOULD BE STAKED AND FLAGGED PRIOR TO INSTALLING DEVICE.
 - ROOT DAMAGING SHOULD BE AVOIDED.
 - PROTECTIVE SIGNAGE MAY ALSO BE USED.
 - DEVICE SHOULD BE MAINTAINED THROUGHOUT CONSTRUCTION.
 - DEVICE SHOULD BE MAINTAINED THROUGHOUT CONSTRUCTION.

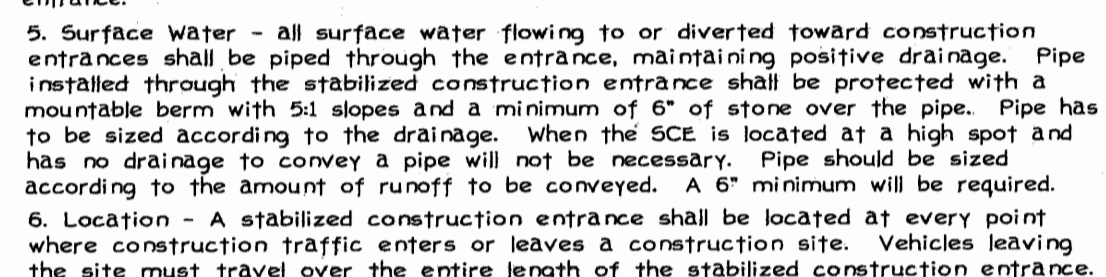

- STABILIZED CONSTRUCTION ENTRANCE - 2**
- NOT TO SCALE
- Fencing shall be 42" in height and constructed in accordance with the latest Maryland State Highway Details for Chain Link Fencing. The specification for a 6" fence shall be used, substituting 42" fabric and 6" length posts.
 - Chain link fence shall be fastened securely to the fence posts with wire ties. The lower tension wire, brace and truss rods, drive anchors and post caps are not required except on the ends of the fence.
 - Filter cloth shall be fastened securely to the chain link fence with ties spaced every 24" at the top and mid section.
 - Filter cloth shall be embedded a minimum of 6" into the ground.
 - When two sections of filter cloth adjoin each other, they shall be overlapped by 6" and stapled.
 - Maintenance shall be performed as needed and silt bulks removed when "bulges" develop in the silt fence, or when silt reaches 50% of fence height.
 - Filter cloth shall be fastened securely to each fence post with wire ties or staples at top and mid section and shall meet the following requirements for Geotextile Class F:

Slope	Slope Steepness	Slope Length (maximum)	Silt Fence Length (maximum)
0 - 10%	0 - 10:1	Unlimited	Unlimited
10 - 20%	1:1 - 5:1	200 feet	1,000 feet
20 - 33%	5:1 - 3:1	100 feet	500 feet
33 - 50%	3:1 - 2:1	100 feet	500 feet
50% +	2:1 +	50 feet	250 feet

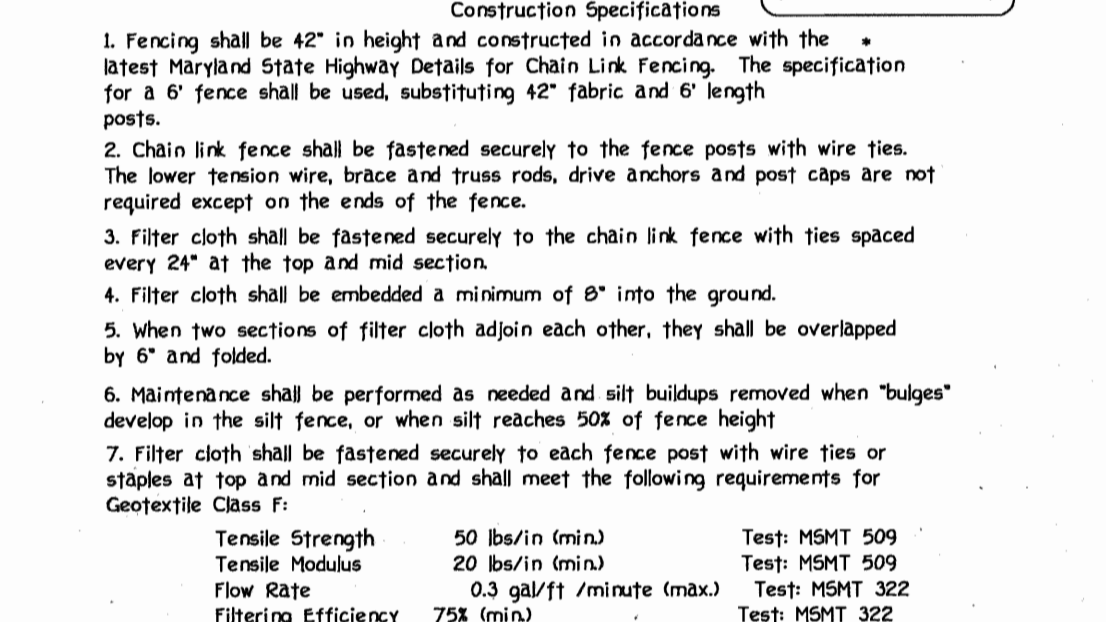

- SILT FENCE**
- NOT TO SCALE
- Fencing shall be 42" in height and constructed in accordance with the latest Maryland State Highway Details for Chain Link Fencing. The specification for a 6" fence shall be used, substituting 42" fabric and 6" length posts.
 - Chain link fence shall be fastened securely to the fence posts with wire ties. The lower tension wire, brace and truss rods, drive anchors and post caps are not required except on the ends of the fence.
 - Filter cloth shall be fastened securely to the chain link fence with ties spaced every 24" at the top and mid section.
 - Filter cloth shall be embedded a minimum of 6" into the ground.
 - When two sections of filter cloth adjoin each other, they shall be overlapped by 6" and stapled.
 - Maintenance shall be performed as needed and silt bulks removed when "bulges" develop in the silt fence, or when silt reaches 50% of fence height.
 - Filter cloth shall be fastened securely to each fence post with wire ties or staples at top and mid section and shall meet the following requirements for Geotextile Class F:

Slope	Slope Steepness	Slope Length (maximum)	Silt Fence Length (maximum)
0 - 10%	0 - 10:1	Unlimited	Unlimited
10 - 20%	1:1 - 5:1	200 feet	1,000 feet
20 - 33%	5:1 - 3:1	100 feet	500 feet
33 - 50%	3:1 - 2:1	100 feet	500 feet
50% +	2:1 +	50 feet	250 feet

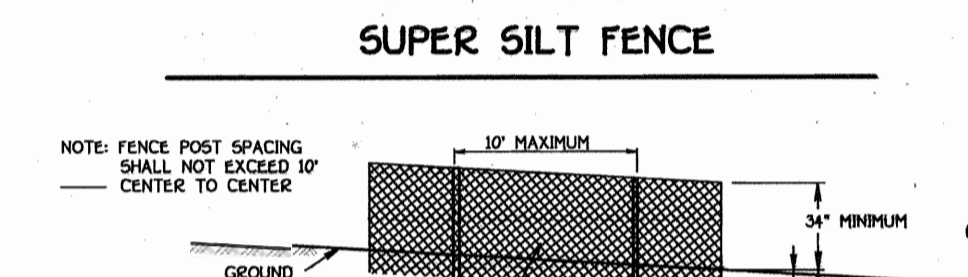

- LEVEL SPREADER SECTION @ GRASS CHANNEL**
- NOT TO SCALE
- Fencing shall be 42" in height and constructed in accordance with the latest Maryland State Highway Details for Chain Link Fencing. The specification for a 6" fence shall be used, substituting 42" fabric and 6" length posts.
 - Chain link fence shall be fastened securely to the fence posts with wire ties. The lower tension wire, brace and truss rods, drive anchors and post caps are not required except on the ends of the fence.
 - Filter cloth shall be fastened securely to the chain link fence with ties spaced every 24" at the top and mid section.
 - Filter cloth shall be embedded a minimum of 6" into the ground.
 - When two sections of filter cloth adjoin each other, they shall be overlapped by 6" and stapled.
 - Maintenance shall be performed as needed and silt bulks removed when "bulges" develop in the silt fence, or when silt reaches 50% of fence height.
 - Filter cloth shall be fastened securely to each fence post with wire ties or staples at top and mid section and shall meet the following requirements for Geotextile Class F:

Slope	Slope Steepness	Slope Length (maximum)	Silt Fence Length (maximum)
0 - 10%	0 - 10:1	Unlimited	Unlimited
10 - 20%	1:1 - 5:1	200 feet	1,000 feet
20 - 33%	5:1 - 3:1	100 feet	500 feet
33 - 50%	3:1 - 2:1	100 feet	500 feet
50% +	2:1 +	50 feet	250 feet

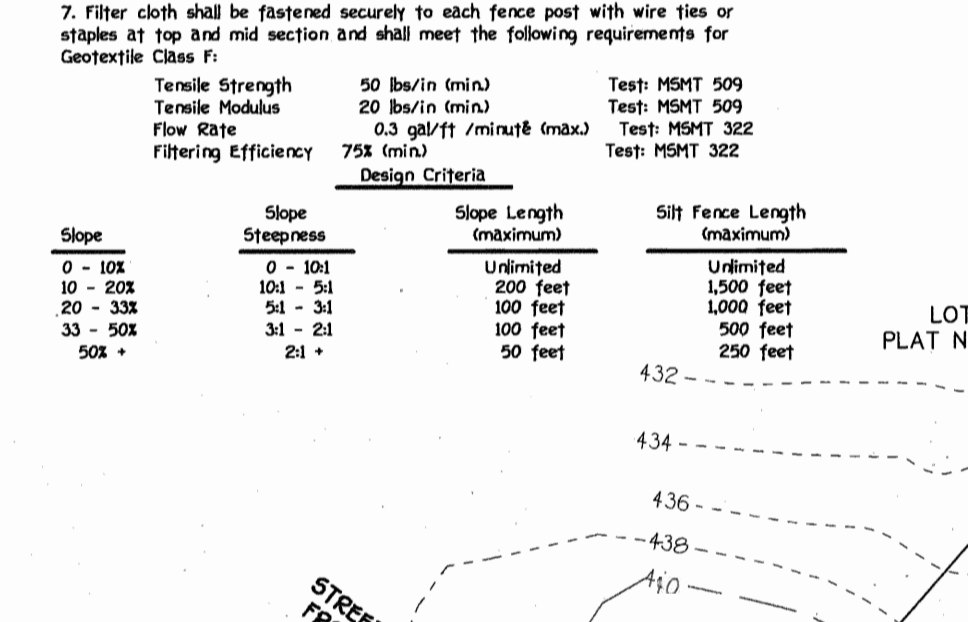

- LEVEL SPREADER SECTION @ GRASS CHANNEL**
- NOT TO SCALE
- Fencing shall be 42" in height and constructed in accordance with the latest Maryland State Highway Details for Chain Link Fencing. The specification for a 6" fence shall be used, substituting 42" fabric and 6" length posts.
 - Chain link fence shall be fastened securely to the fence posts with wire ties. The lower tension wire, brace and truss rods, drive anchors and post caps are not required except on the ends of the fence.
 - Filter cloth shall be fastened securely to the chain link fence with ties spaced every 24" at the top and mid section.
 - Filter cloth shall be embedded a minimum of 6" into the ground.
 - When two sections of filter cloth adjoin each other, they shall be overlapped by 6" and stapled.
 - Maintenance shall be performed as needed and silt bulks removed when "bulges" develop in the silt fence, or when silt reaches 50% of fence height.
 - Filter cloth shall be fastened securely to each fence post with wire ties or staples at top and mid section and shall meet the following requirements for Geotextile Class F:

Slope	Slope Steepness	Slope Length (maximum)	Silt Fence Length (maximum)
0 - 10%	0 - 10:1	Unlimited	Unlimited
10 - 20%	1:1 - 5:1	200 feet	1,000 feet
20 - 33%	5:1 - 3:1	100 feet	500 feet
33 - 50%	3:1 - 2:1	100 feet	500 feet
50% +	2:1 +	50 feet	250 feet

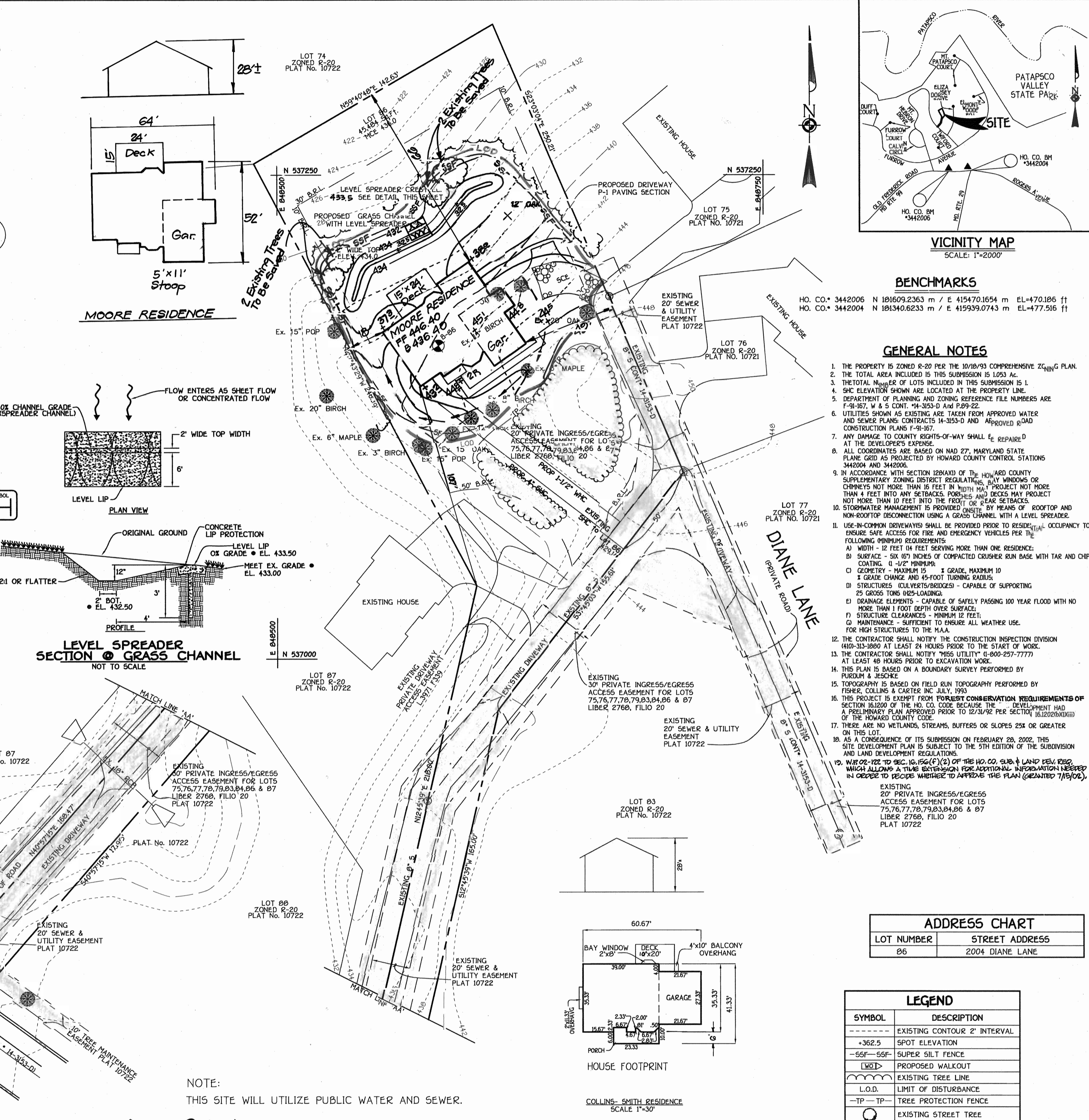

NOTE: THIS SITE WILL UTILIZE PUBLIC WATER AND SEWER.

FISHER, COLLINS & CARTER, INC.
 CIVIL ENGINEERING CONSULTANTS & LAND SURVEYORS
 CENTENNIAL SQUARE OFFICE PARK - 10772 BALTIMORE NATIONAL PIKE
 ELICOTT CITY, MARYLAND 21034
 410 481-2955

ENGINEER'S CERTIFICATE

"I certify that the erosion and sediment control represents a practical and workable plan based on my knowledge of the site conditions and that it was prepared in accordance with the requirements of the Howard Soil Conservation District."

Signature: *[Signature]* Date: 10-2-02

DEVELOPER'S CERTIFICATE

"I/we certify that all development and construction will be done according to this plan for sediment and erosion control and that any responsible personnel involved in the construction project will have a Certificate of Attendance at a Department of the Environment Approved Training Program for the Control of Sediment and Erosion before beginning the project. I also authorize periodic on-site inspection by the Howard Soil Conservation District."

Signature of Developer: *[Signature]* Date: 10-2-02

APPROVED: HOWARD COUNTY DEPARTMENT OF PLANNING AND ZONING

Chief, Division of Land Development: *[Signature]* Date: 10/2/02

Chief, Development Engineering Division: *[Signature]* Date: 10/2/02

Director, Department of Planning and Zoning: *[Signature]* Date: 10/2/02

PROJECT: PATAPSCO PARK ESTATES SECTION 4 LOTS NO. 86

PLAT	BLOCK NO.	ZONE	TAX/ZONE	ELEC. DIST.	CENSUS TR.
10722	5	R-20	17	SECOND	6021.00

WATER CODE: H-03 SEWER CODE: 1455600

SITE DEVELOPMENT PLAN, SEDIMENT, EROSION CONTROL PLAN, NOTES & DETAILS

SINGLE FAMILY DETACHED PATAPSCO PARK ESTATES LOT 86 SECTION FOUR

TAX MAP 17 GRIDS PARCEL 38 ZONED: R-20
 SECOND ELECTION DISTRICT, HOWARD COUNTY, MARYLAND
 SCALE: 1" = 30' DATE: FEBRUARY, 2002

SHEET 1 OF 1

LEGEND

SYMBOL	DESCRIPTION
---	EXISTING CONTOUR 2' INTERVAL
+362.5	SPOT ELEVATION
-55' - 55'	SUPER SILT FENCE
---	PROPOSED WALKOUT
---	EXISTING TREE LINE
L.O.D.	LIMIT OF DISTURBANCE
TP	TREE PROTECTION FENCE
---	EXISTING STREET TREE

ADDRESS CHART

LOT NUMBER	STREET ADDRESS
86	2004 DIANE LANE