

GENERAL NOTES

- All Construction shall be done in accordance with the Howard County Design Manuals.
- Contact Howard County Bureau of Construction Inspection at 301-792-7272 24 hours before starting work.
- All horizontal controls are based on Maryland State Coordinate.
- All vertical Controls are based on U.S.G.S datum.
- For details not shown on the drawings and for materials and construction methods, use Howard County Design Manual Volume IV, Standard Specifications and details for Construction. The contractor shall have a copy of Volume IV on the job.
- Approximate location of existing utilities are shown for the contractor's information contractor shall locate existing utilities well in advance of construction activities and take all necessary precautions to protect the existing utilities and to maintain uninterrupted service.
- All traffic control devices shall be installed in accordance with the manual or uniform traffic control devices, 1988 Edition.
- Street trees to be provided as required by section 14.131 of the Howard County Subdivision and Land Development regulations.
- The deletion of the sidewalk along Old Montgomery Road was approved under WPD-90-69.
- Relocation of Fire Hydrant will be done under an advanced deposit agreement.

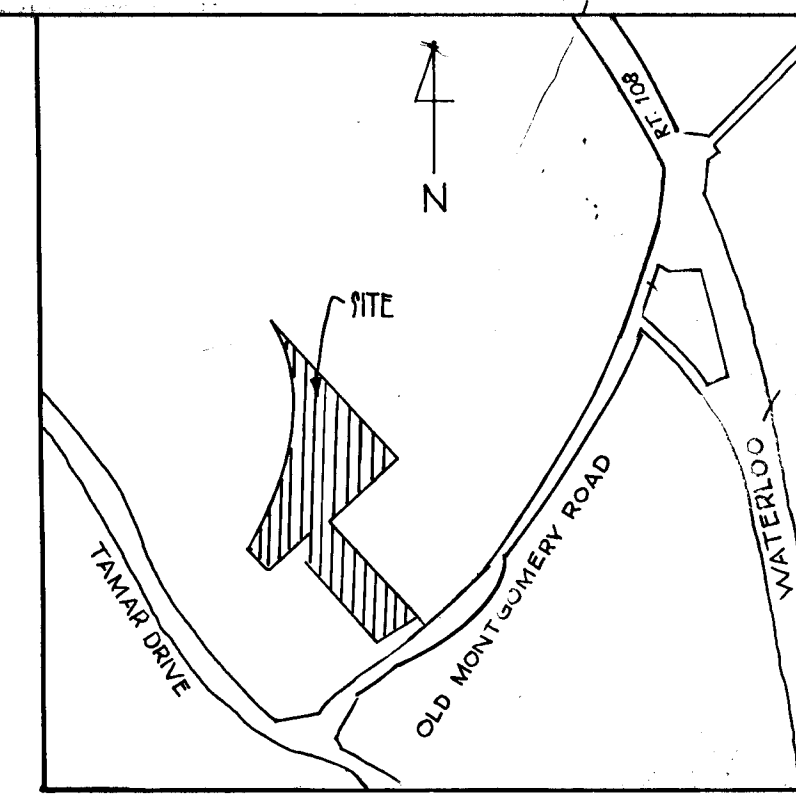

APPROVED: HOWARD COUNTY DEPARTMENT OF PLANNING AND ZONING
 CHIEF, DIVISION OF COMMUNITY PLANNING AND LAND DEVELOPMENT
 APPROVED: HOWARD COUNTY DEPARTMENT OF PUBLIC WORKS
 CHIEF, LAND DEVELOPMENT DIVISION
 APPROVED: BRUCE W. WELLS
 CHIEF, BUREAU OF HIGHWAYS
 APPROVED: [Signature]
 CHIEF, BUREAU OF ENGINEERING

Michael H.

JOHN W. MILLER, JR. PROPERTY
 LOTS 5, 6, 7 and 8
 A RESUBDIVISION OF LOT 2
 TAX 37 PARCEL 43 6th ELECTION DISTRICT HOWARD COUNTY, MD
PLAN AND DETAILS
 OLD MONTGOMERY ROAD
 IMPROVEMENT

OWNERS/DR VELOCITY:
 JOHN W. MILLER JR. AND MARIAN V. MILLER
 MILLERS BROTHERS CHEVROLET
 9035 BALTIMORE NATIONAL PIKE
 ELICOTT CITY, MD 21043
 S. SCALE: 1"=50' DATE: 10-3-90 SHEET NO: 1 OF 3
 DESIGNED: JE DRAWN: LR CHECKED: MLL

REVISIONS	DATE

Orla engineering inc.
 Consulting Engineers • Land Planners • Surveyors
 3230 Bethony Lane, Suite A, Ellicott City, Maryland
 301-455-0000

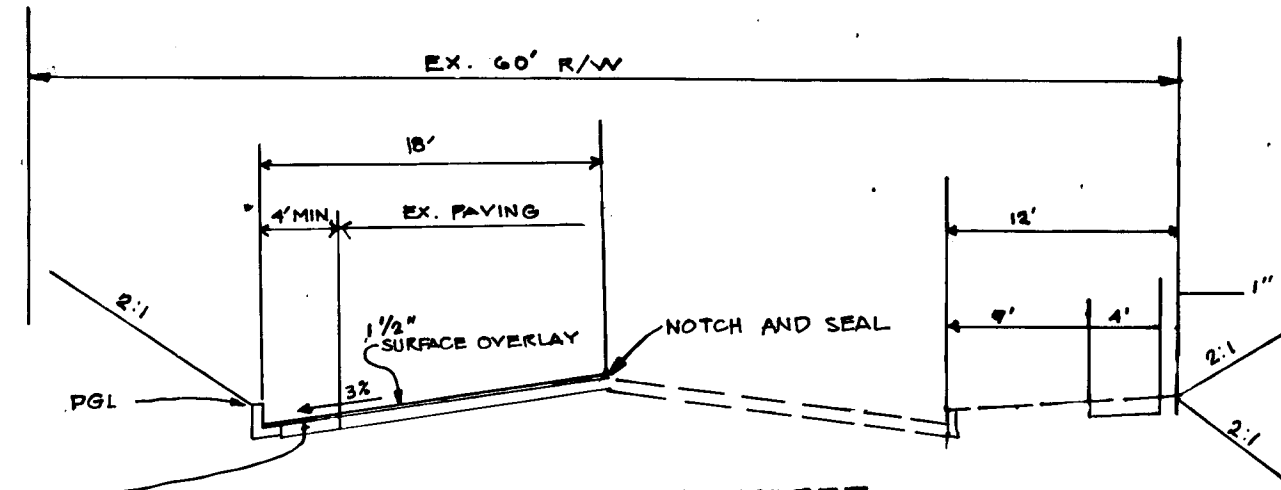
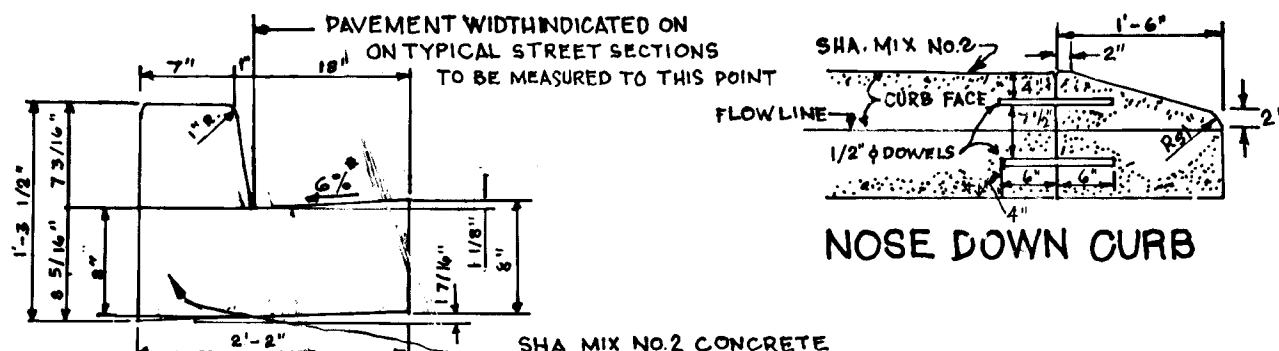

MINOR COLLECTOR STREET
 TYPICAL WIDENING SECTION (R-10.01)

OLD MONTGOMERY ROAD
 STA 2+52 TO STA 4+78

ZONING: R-20
 DESIGN SPEED: 35 MPH
 PAVING: P-3

LANDSCAPE TABULATION				
SYMBOL	QUANTITY	NAME	SIZE	REMARKS
	3	ACER SACCA HARUM (SUGAR MAPLE)	2 1/2" CAL. (MIN.)	BALLED & BURLAPPED

SECTION NUMBER	PAVING SECTIONS	
	FULL DEPTH BIT CONC. ALTERNATE	GRANULAR BASE ALTERNATES
P-3	1 1/2" BIT CONC SURFACE 4 1/2" BIT CONC BASE 5" BIT CONC BASE	1 1/2" BIT CONC SURFACE 4 1/2" BIT CONC BASE PRIME 6" CRUSHER RUN BASE COURSE OR 4 1/2" DENSE GRADED STABILIZED AGGREGATE BASE COURSE

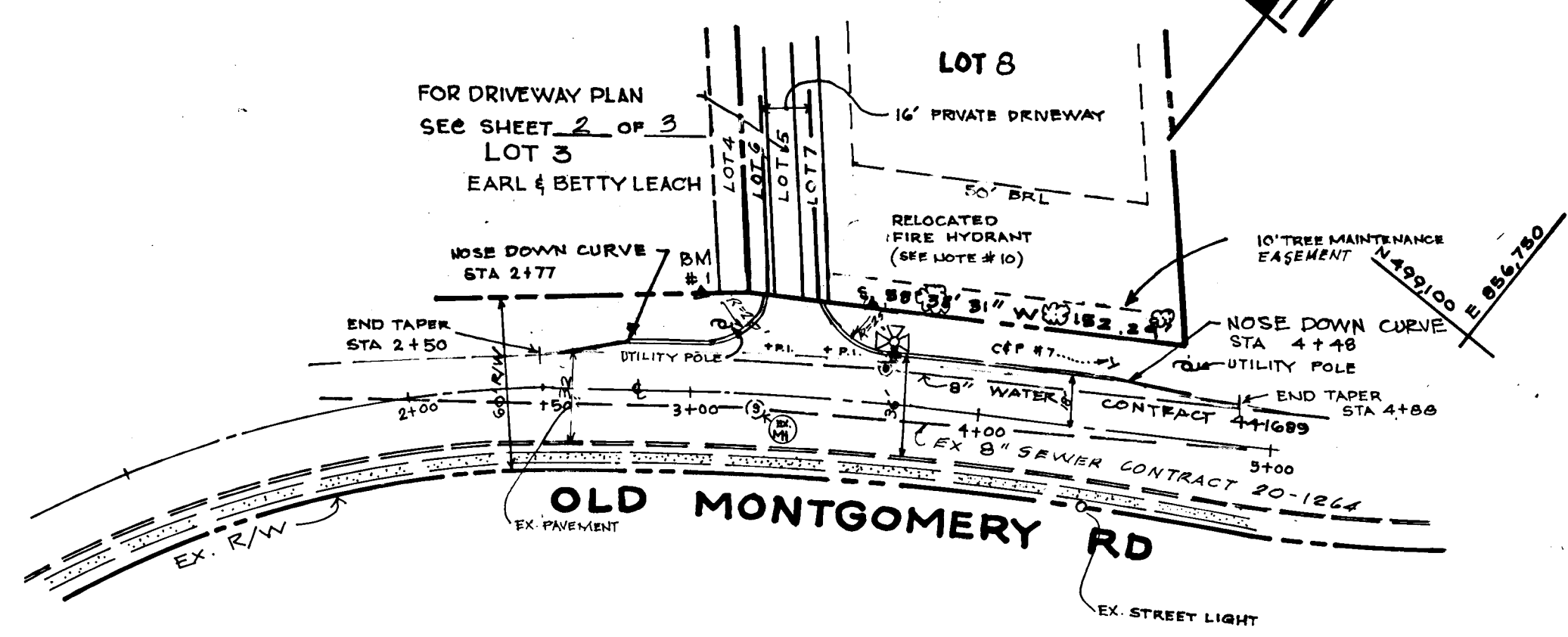

LEGEND

EXIST PAVING

PROPOSED PAVING

PLAN SCALE: 1" = 50'

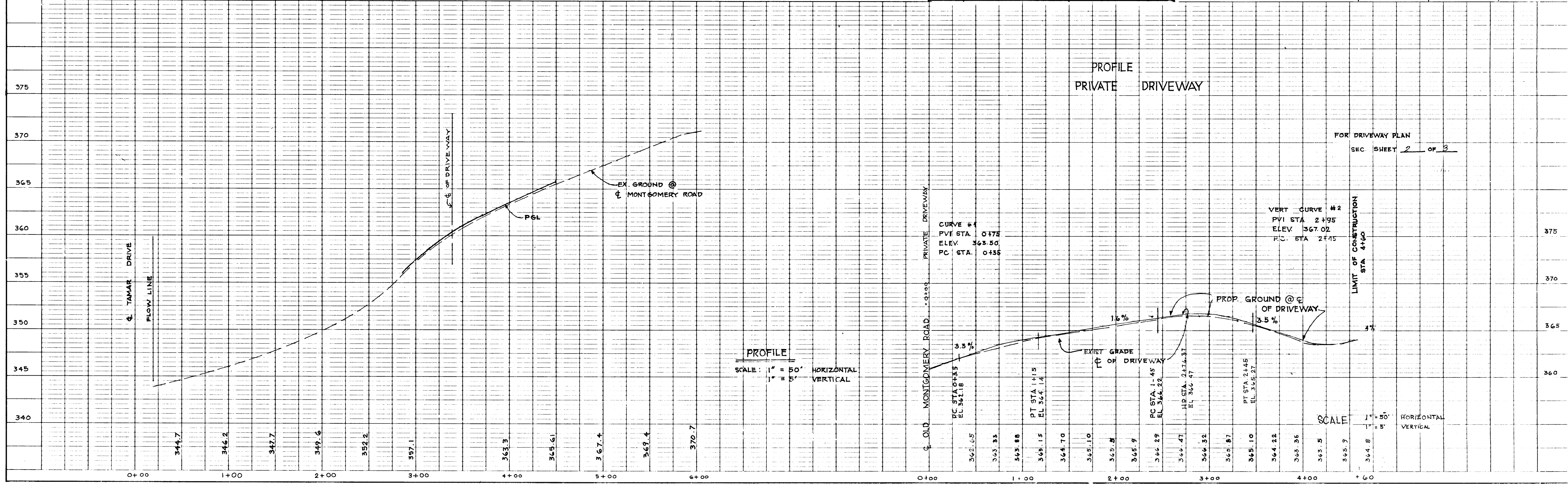

1466

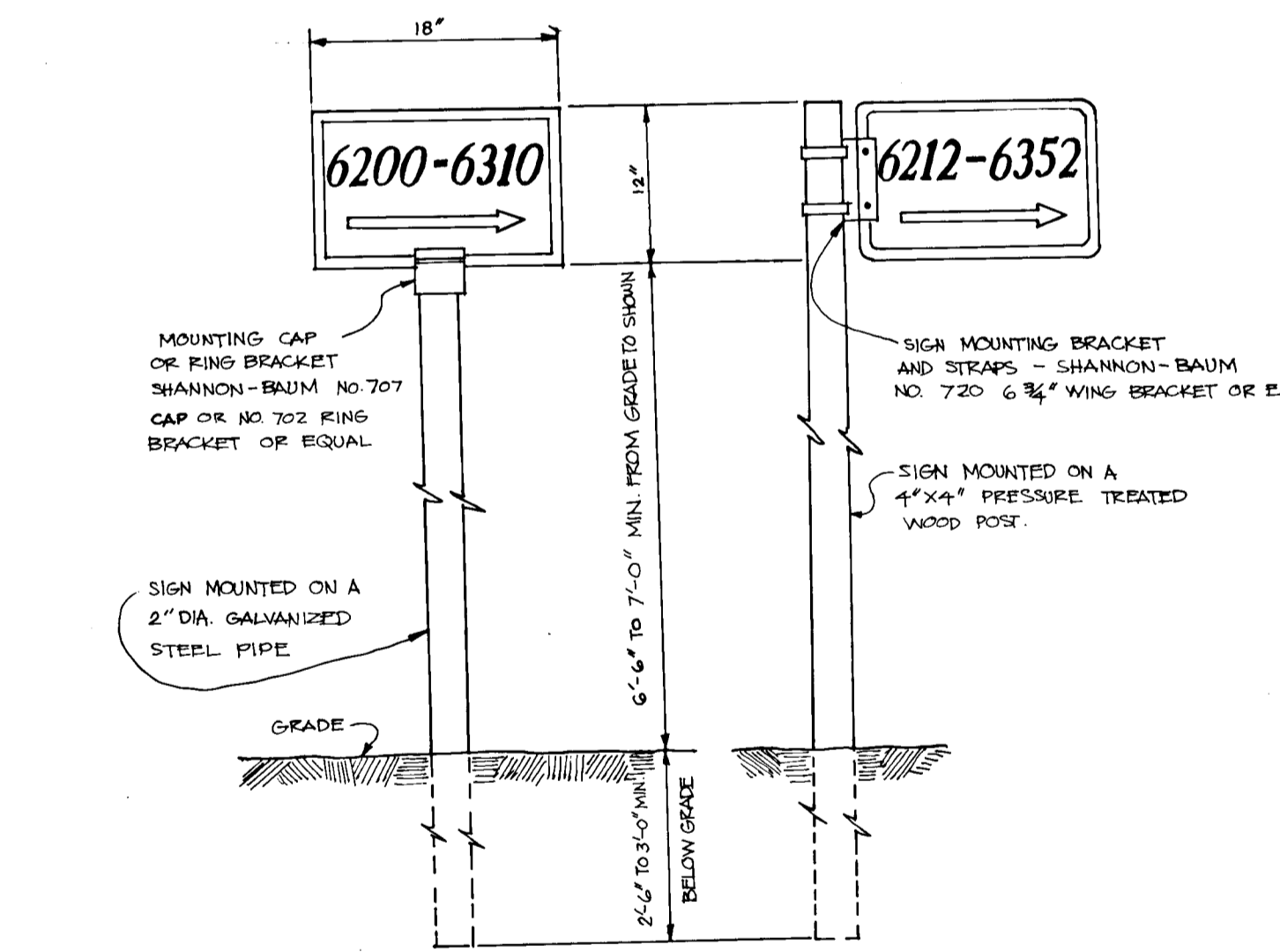
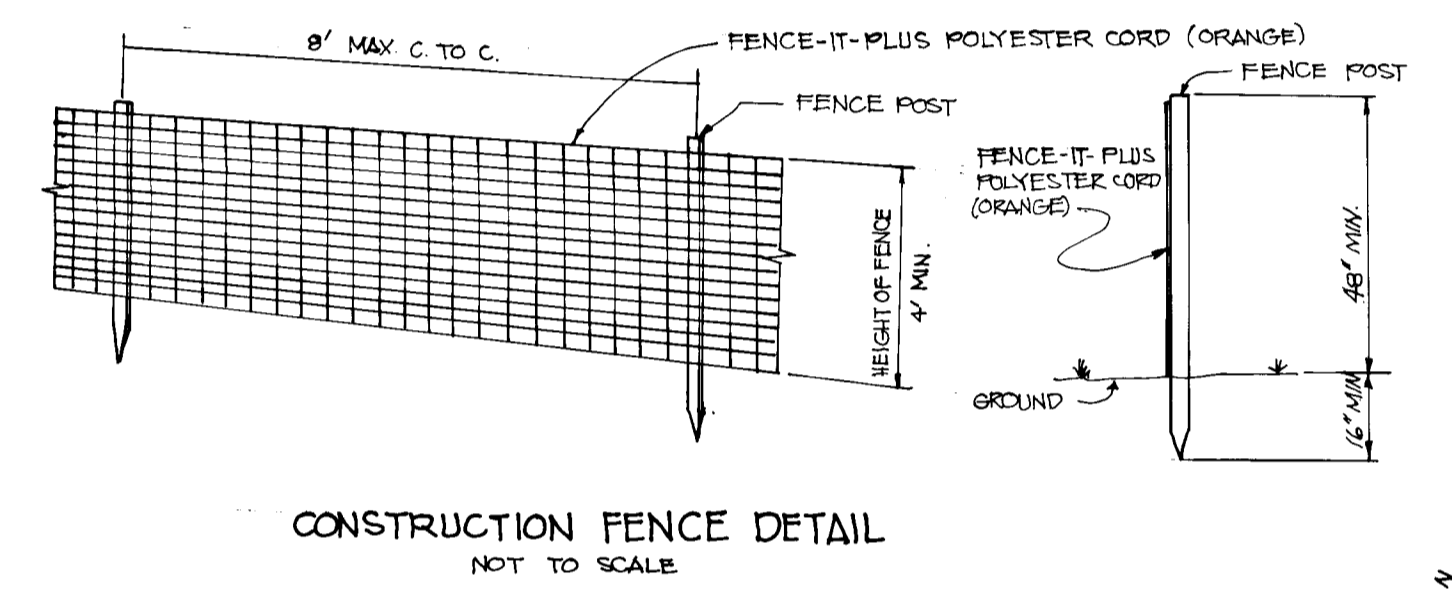
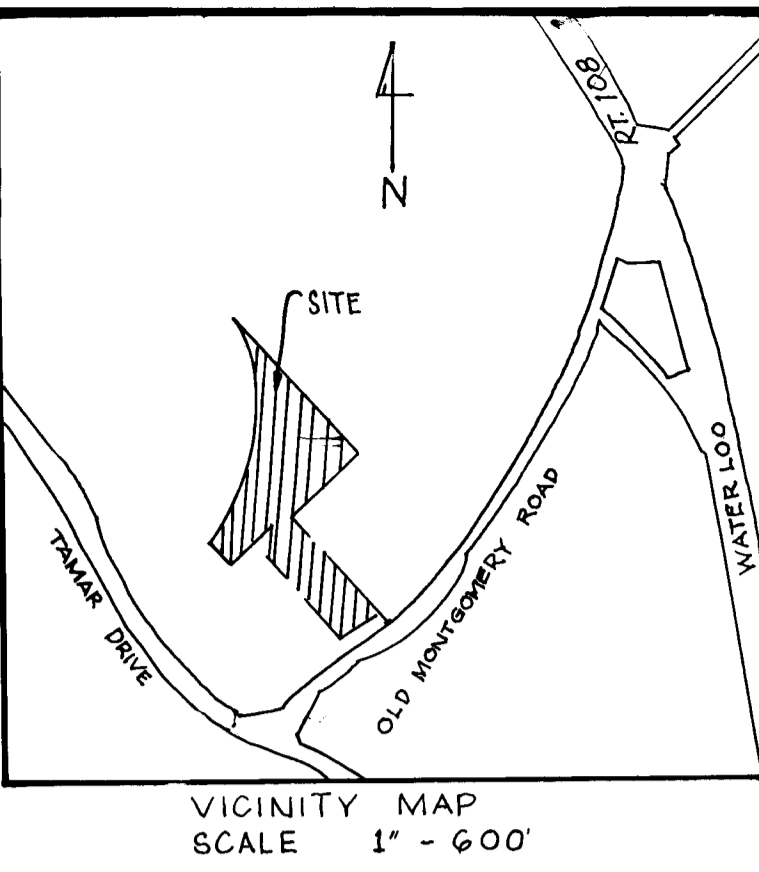

NOTE: 100 YR FLOOD PLAIN ELEVATIONS WERE TAKEN FROM VILLAGE OF LONG REACH, SEC 3 AREA 2 F-88-171

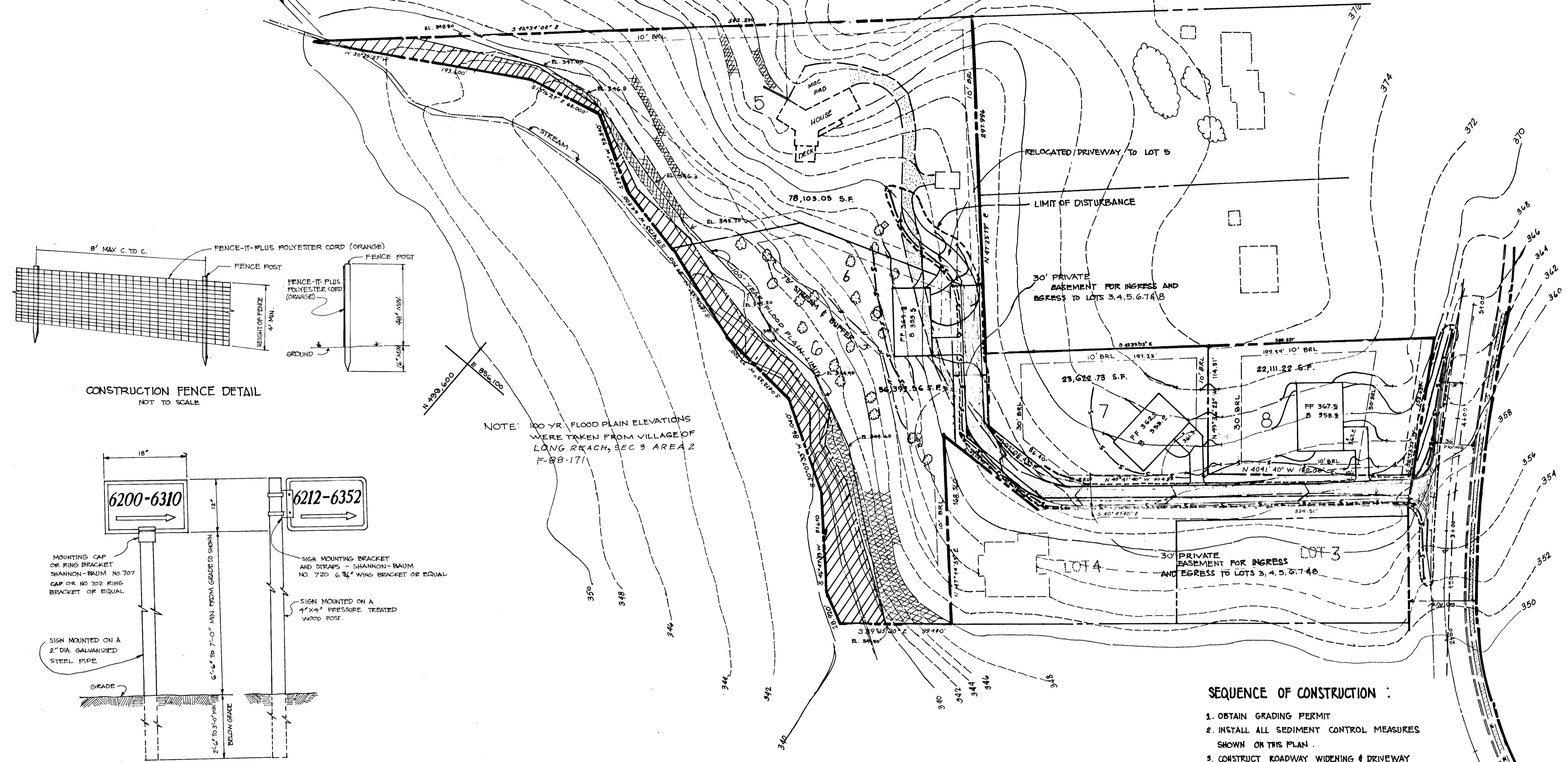

SEQUENCE OF CONSTRUCTION :

1. OBTAIN GRADING PERMIT
2. INSTALL ALL SEDIMENT CONTROL MEASURES SHOWN ON THIS PLAN.
3. CONSTRUCT ROADWAY WIDENING & DRIVEWAY IMPROVEMENT
4. STABILIZE ALL DISTURBED AREAS IN ACCORDANCE WITH HOWARD SOIL CONSERVATION REQUIREMENTS.

NOTE: 1) LOT GRADING IS FOR INFORMATIONAL PURPOSES ONLY.
2) DURING LOT GRADING INSTALL CONSTRUCTION FENCE ADJACENT TO STREAM BUFFER AS SHOWN IN THE PLAN.

LEGEND :

EXISTING DRIVEWAY	
ADDITIONAL DRIVEWAY PAVING	
WETLANDS	
25% SLOPE	
EXISTING GRADE	
PROPOSED GRADE	
EXISTING STREAM	
LIMIT OF DISTURBANCE	
SILT FENCE	
CONSTRUCTION FENCE	

PLAN SCALE: 1" = 50'

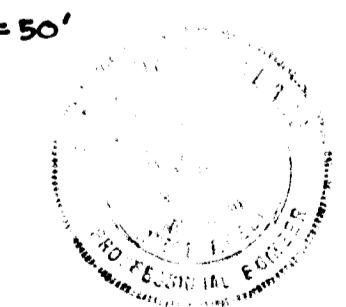

ENGINEER'S CERTIFICATE

I hereby certify that this plan for erosion and sediment control represents a practical and workable plan based on my personal knowledge of the site and conditions and it was prepared in accordance with the requirements of Howard Soil Conservation District.

Signature of Engineer: *John W. Miller, Jr.* DATE: 10-3-90

DEVELOPER'S/BUILDER'S CERTIFICATE

I/We certify that all development and construction will be done in accordance with this plan, and that any responsible personnel involved in the construction will have a Certificate of Attendance at the Department of Environment Approved Training Program for the Control of Sediment before beginning the project. I also authorize periodic inspection by the Howard Soil Conservation Service.

Signature of Developer: *John W. Miller, Jr.* DATE: 10-3-90

JOHN W. MILLER, JR. PROPERTY

LOTS 5, 6, 7, 8
A RESUBDIVISION OF LOT 2
TAX 37 PARCEL 43 6th ELECTION DISTRICT HOWARD COUNTY, MARYLAND

DRIVEWAY PLAN, GRADING PLAN AND SEDIMENT CONTROL PLAN

owner: JOHN W. MILLER JR. AND MARIAN V. MILLER
MILLERS BROTHERS CHEVROLET
9035 BALTIMORE NATIONAL PIKE
ELLCOTT CITY, MD. 21043

SCALE: 1"=50' DATE: 10-3-90 SHEET NO. 2 OF 3
DESIGNED: J.E. DRAWN: J.R. CHECKED: J.M.L.

APPROVED: HOWARD COUNTY DEPARTMENT OF PLANNING AND ZONING
Robert J. deLoach 11/19/90
CHIEF, DIVISION OF COMMUNITY PLANNING AND LAND DEVELOPMENT

APPROVED: HOWARD COUNTY DEPARTMENT OF PUBLIC WORKS
John M. [Signature] 11/19/90
CHIEF, LAND DEVELOPMENT DIVISION
Lawrence W. Weiland 11/26/90
CHIEF, BUREAU OF HIGHWAYS
William [Signature] 11/11/91
CHIEF, BUREAU OF ENGINEERING

oria engineering inc.
CONSULTING ENGINEERS & LAND PLANNERS & SURVEYORS
3230 BETHANY LANE, SUITE 4
ELLCOTT CITY, MARYLAND 21043
TEL. (301) 465-0400

These plans have been reviewed for the Howard Soil Conservation District and meet the technical requirements for soil and sediment control.
John M. Helms (S) 12/10/90
Soil Conservation Service
These plans for soil and sediment control meet the requirements of the Howard Soil Conservation District.
John W. Miller, Jr. 12/10/90
Howard Soil Conservation District

1466

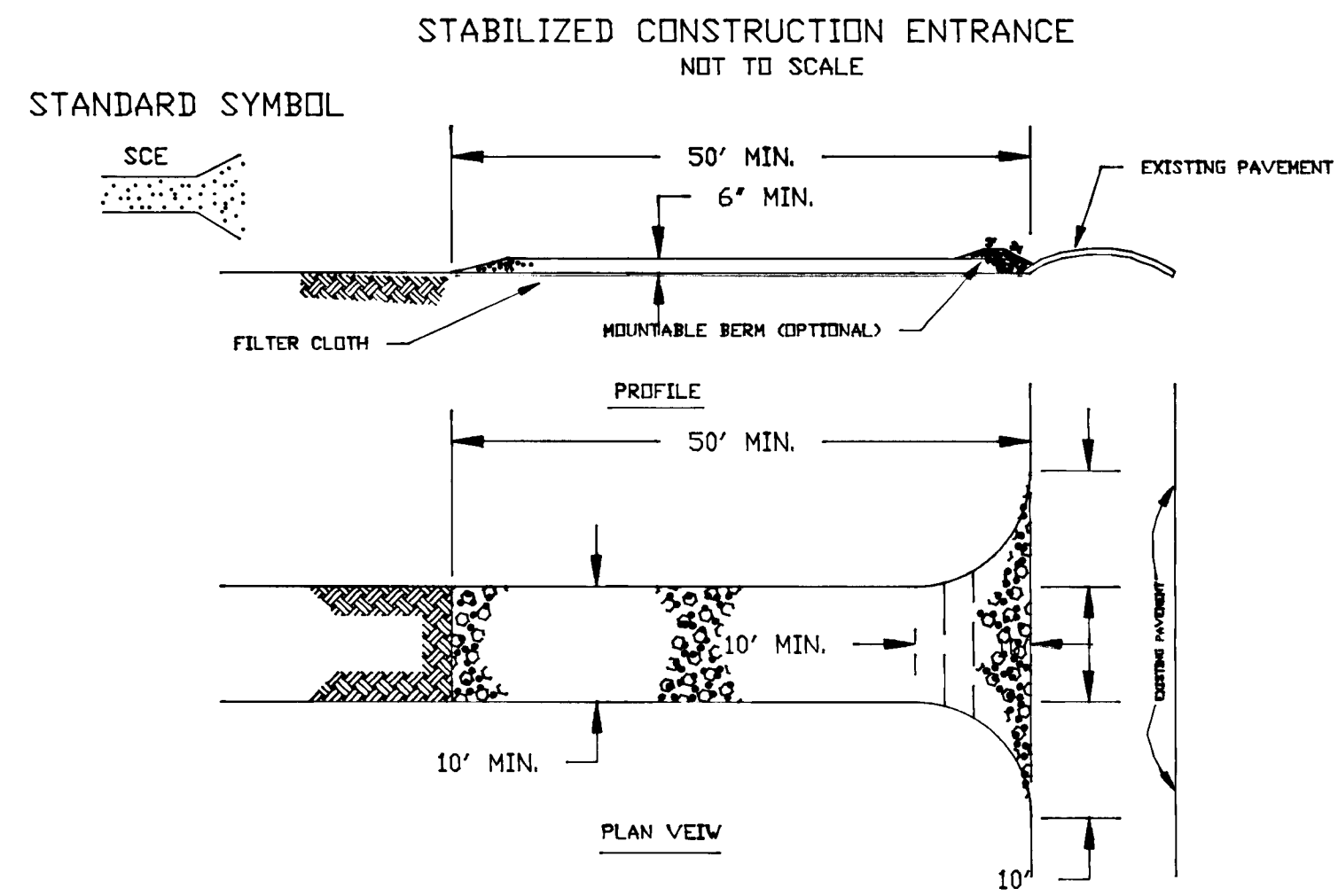

CONSTRUCTION SPECIFICATION

- STONE SIZE - USE 2" STONE OR RECYCLED CONCRETE EQUIVALENT.
- LENGTH - AS REQUIRED, BUT NOT LESS THAN 50 FEET EXCEPT ON A SINGLE RESIDENCE LOT WHERE A 20' MINIMUM LENGTH WOULD APPLY.
- THICKNESS - NOT LESS THAN SIX (6) INCHES.
- WIDTH - 6" (60) FOOT MINIMUM, BUT LESS THAN THE FULL WIDTH AT POINTS WHERE INGRESS OR EGRESS OCCURS.
- FILTER CLOTH - WILL BE PLACED OVER THE ENTIRE AREA PRIOR TO PLACING OF STONE. FILTER WILL NOT BE REQUIRED ON A SINGLE FAMILY RESIDENCE LOT.
- SURFACE WATER - ALL SURFACE WATER FLOWING OR DIVERTED TOWARD CONSTRUCTION ENTRANCES SHALL BE PIPED ACROSS THE ENTRANCE. IF PIPING IS IMPRACTICAL, A MOUND SHALL BE PERMITTED.
- MAINTENANCE - THE ENTRANCE SHALL BE MAINTAINED IN A CONDITION WHICH WILL PREVENT TRACKING OR FLOWING OF SEDIMENT ONTO PUBLIC RIGHTS - OF - WAY. THIS MAY REQUIRE PERIODIC TOP DRESSING WITH ADDITIONAL STONE AS CONDITIONS DEMAND AND REPAIR AND/OR CLEANOUT OF ANY MEASURES USED TO TRAP SEDIMENT. ALL SEDIMENT SPILLED, DROPPED, WASHED OR TRACKED ONTO PUBLIC RIGHTS - OF - WAY MUST BE REMOVED IMMEDIATELY.
- WASHING - WHEELS SHALL BE CLEANED TO REMOVE SEDIMENT PRIOR TO ENTRANCE ONTO PUBLIC RIGHTS - OF - WAY. WHEN REQUIRED, IT SHALL BE DONE IN AN AREA STABILIZED WITH STONE AND WHICH DRAINS INTO AN APPROVED SEDIMENT TRAPPING DEVICE.
- PERIODIC INSPECTION AND NEEDED MAINTENANCE SHALL BE PROVIDED AFTER EACH RAIN.

SILT FENCE

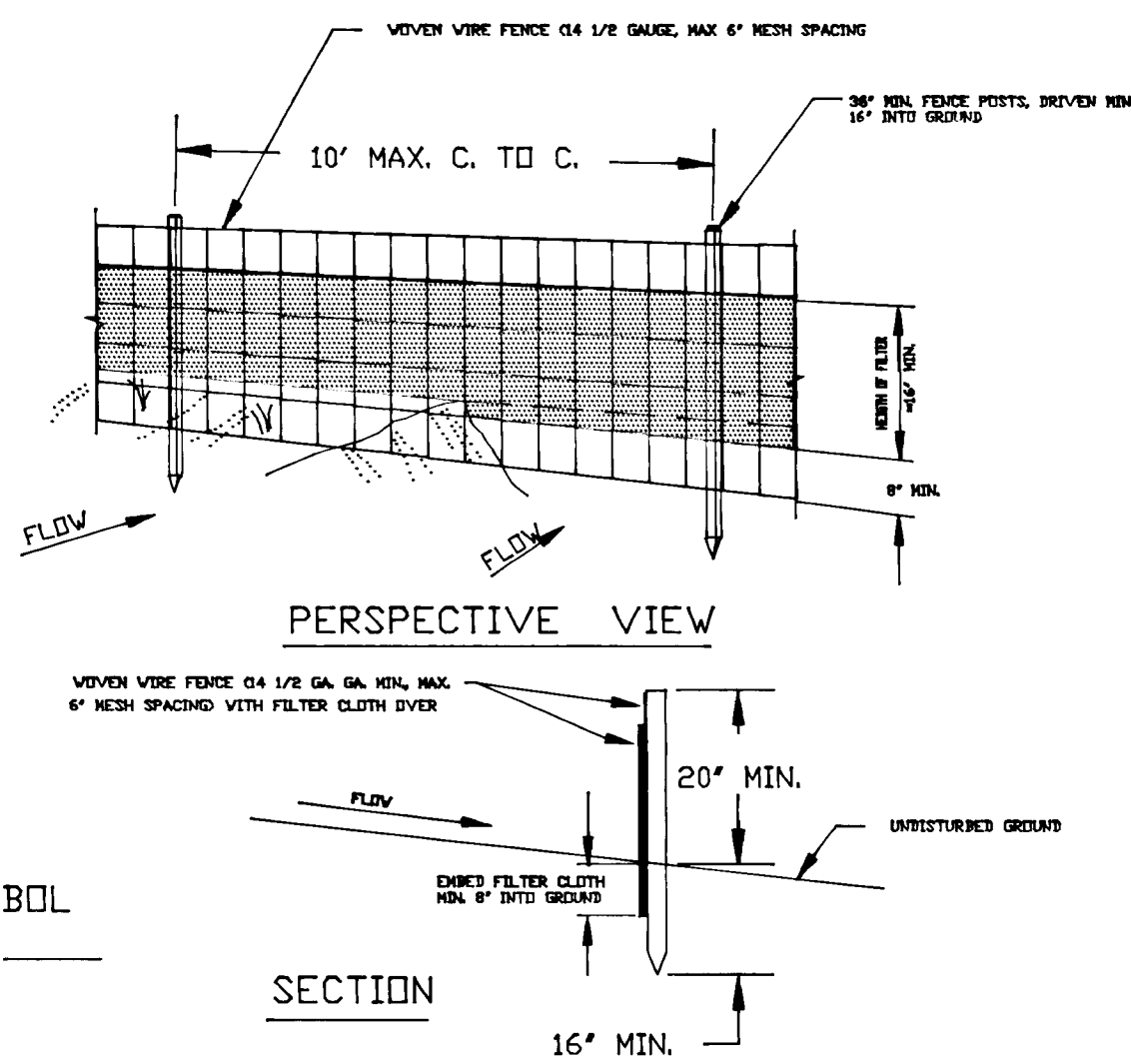

CONSTRUCTION NOTES FOR FABRICATION SILT FENCE

- WOVEN WIRE FENCE TO BE FASTENED SECURELY TO FENCE POSTS WITH WIRE TIES OR STAPLES.
 - FILTER CLOTH TO BE FASTENED SECURELY TO WOVEN WIRE FENCE WITH TIES SPACED EVERY 24" AT TOP AND MID SECTION.
 - WHEN TWO SECTIONS OF FILTER CLOTH ADJOIN EACH OTHER THEY SHALL BE OVERLAPPED BY SIX INCHES AND FOLDED.
 - MAINTENANCE SHALL BE PERFORMED AS NEEDED AND MATERIAL REMOVED WHEN 'BULGES' DEVELOP IN THE SILT FENCE.
- POSTS: STEEL EITHER T OR U TYPE OR 2" HARDWOOD
 FENCE: WOVEN WIRE, 14.5 GAL. 6" MAX. MESH OPENING
 FILTER CLOTH: FILTER X, MIRAFL 100 X, STABI - LINKA T 140 N OR APPROVED EQUAL
 PREFABRICATED UNIT: GEFAB, ENVIRDFENCE, OR APPROVED EQUAL.

PERMANENT SEEDING NOTES

APPLY TO GRADED OR CLEARED AREAS NOT SUBJECT TO IMMEDIATE FURTHER DISTURBANCE WHERE A PERMANENT LONG-LIVED VEGETATIVE COVER IS NEEDED.

SEEDBED PREPARATION: LOOSEN UPPER THREE INCHES OF SOIL BY RAKING, DISCING OR OTHER ACCEPTABLE MEANS BEFORE SEEDING, UNLESS PREVIOUSLY LOOSENEED.

SOIL AMENDMENTS: IN LIEU OF SOIL TEST RECOMMENDATIONS, USE ONE OF THE FOLLOWING SCHEDULES:

- PREFERRED** - APPLY 2 TONS PER ACRE DOLOMITIC LIMESTONE (92 LBS/1000 SQUARE FEET) AND 600 LBS PER ACRE 10-10-10 FERTILIZER (14 LBS/1000 SQ FT) BEFORE SEEDING. HARROW OR DISC INTO UPPER THREE INCHES OF SOIL. AT TIME OF SEEDING, APPLY 400 LBS PER ACRE 30-0-0 UREAFORM FERTILIZER (9 LBS/1000 SQ FT).
- ACCEPTABLE** - APPLY 2 TONS PER ACRE DOLOMITIC LIMESTONE (92 LBS/1000 SQ FT) AND 1000 LBS PER ACRE 10-10-10 FERTILIZER (23 LBS/1000 SQ FT) BEFORE SEEDING. HARROW OR DISC INTO UPPER THREE INCHES OF SOIL.

SEEDING - FOR THE PERIODS MARCH 1 THRU APRIL 30, AND AUGUST 1 THRU OCTOBER 15, SEED WITH 60 LBS PER ACRE (1.4 LBS/1000 SQ FT) OF KENTUCKY 31 TALL FESCUE. FOR THE PERIOD MAY 1 THRU JULY 31, SEED WITH 60 LBS KENTUCKY 31 TALL FESCUE PER ACRE AND 2 LBS PER ACRE (0.5 LBS/1000 SQ FT) OF WEEPING LOVEGRASS. DURING THE PERIOD OF OCTOBER 16 THRU FEBRUARY 28, PROTECT SITE BY: OPTION (1) 2 TONS PER ACRE OF WELL-ANCHORED STRAW MULCH AND SEED AS SOON AS POSSIBLE IN THE SPRING. OPTION (2) USE SOD. OPTION (3) SEED WITH 60 LBS/ACRE KENTUCKY 31 TALL FESCUE AND MULCH WITH 2 TONS/ACRE WELL-ANCHORED STRAW.

MULCHING - APPLY 1 1/2 TO 2 TONS PER ACRE (70 TO 90 LBS/1000 SQ FT) OF UNROTTED SMALL GRAIN STRAW IMMEDIATELY AFTER SEEDING. ANCHOR MULCH IMMEDIATELY AFTER APPLICATION USING MULCH ANCHORING TOOL OR 218 GALLONS PER ACRE (5 GAL/1000 SQ FT) OF EMULSIFIED ASPHALT ON FLAT AREAS. ON SLOPES 8 FEET OR HIGHER, USE 348 GALLONS PER ACRE (8 GAL/1000 SQ FT) FOR ANCHORING.

MAINTENANCE - INSPECT ALL SEEDED AREAS AND MAKE NEEDED REPAIRS, REPLACEMENTS AND RESEEDINGS.

TEMPORARY SEEDING NOTES

APPLY TO GRADED OR CLEARED AREAS LIKELY TO BE REDISTURBED WHERE A SHORT-TERM VEGETATIVE COVER IS NEEDED.

SEEDBED PREPARATION: LOOSEN UPPER THREE INCHES OF SOIL BY RAKING, DISCING OR OTHER ACCEPTABLE MEANS BEFORE SEEDING, UNLESS PREVIOUSLY LOOSENEED.

SOIL AMENDMENTS: APPLY 600 LBS PER ACRE 10-10-10 FERTILIZER (14 LBS/1000 SQ FT).

SEEDING FOR PERIODS MARCH 1 THRU APRIL 30 AND FROM AUGUST 15 THRU NOVEMBER 15, SEED WITH 2 1/2 BUSHEL PER ACRE OF ANNUAL RYE (3.2 LBS/1000 SQ FT). FOR THE PERIOD MAY 1 THRU AUGUST 14, SEED WITH 3 LBS PER ACRE OF WEEPING LOVEGRASS (0.7 LBS/1000 SQ FT). FOR THE PERIOD NOVEMBER 16 THRU FEBRUARY 28, PROTECT SITE BY APPLYING 2 TONS PER ACRE OF WELL-ANCHORED STRAW MULCH AND SEED AS SOON AS POSSIBLE IN THE SPRING, OR USE SOD.

MULCHING APPLY 1 1/2 TO 2 TONS PER ACRE (70 TO 90 LBS/1000 SQ FT) OF UNROTTED SMALL GRAIN STRAW IMMEDIATELY AFTER SEEDING. ANCHOR MULCH IMMEDIATELY AFTER APPLICATION USING MULCH ANCHORING TOOL OR 218 GAL PER ACRE (5 GAL/1000 SQ FT) OF EMULSIFIED ASPHALT ON FLAT AREAS. ON SLOPES, 8 FT OR HIGHER, USE 348 GAL PER ACRE (8 GAL/1000 SQ FT) FOR ANCHORING.

REFER TO THE 1983 MARYLAND STANDARDS AND SPECIFICATIONS FOR SOIL EROSION AND SEDIMENT CONTROL FOR RATE AND METHODS NOT COVERED.

STANDARD AND SPECIFICATION FOR VEGETATIVE STABILIZATION WITH SOD

- CLASS OF TURFGRASS SOD SHALL BE MARYLAND OR VIRGINIA STATE CERTIFIED, OR MARYLAND OR VIRGINIA STATE APPROVED SOD.
- SOD SHALL BE MACHINE CUT AT A UNIFORM SOIL THICKNESS OF 3/4 INCH PLUS OR MINUS 1/4 INCH. AT THE TIME OF CUTTING, MEASUREMENT FOR THICKNESS SHALL EXCLUDE TOP GROWTH AND THATCH.
- STANDARD SIZE SECTIONS OF SOD SHALL BE STRONG ENOUGH TO SUPPORT THEIR OWN WEIGHT AND RETAIN THEIR SIZE AND SHAPE WHEN SUSPENDED VERTICALLY WITH A FIRM GRASP ON THE UPPER 10 PERCENT OF THE SECTION.
- INDIVIDUAL PIECES OF SOD SHALL BE CUT TO THE SUPPLIER'S WIDTH AND LENGTH, MAXIMUM ALLOWABLE DEVIATION FROM STANDARD WIDTHS AND LENGTHS SHALL BE 5 PERCENT. BROKEN PADS AND TORN OR UNEVEN ENDS WILL NOT BE ACCEPTABLE.
- SOD SHALL NOT BE HARVESTED OR TRANSPLANTED WHEN MOISTURE CONTENT (EXCESSIVELY DRY OR WET) MAY ADVERSELY AFFECT ITS SURVIVAL.
- SOD SHALL BE HARVESTED, DELIVERED AND INSTALLED WITHIN A PERIOD OF 36 HOURS. SOD NOT TRANSPLANTED WITHIN THIS PERIOD SHALL BE INSPECTED AND APPROVED PRIOR TO ITS INSTALLATION.

I. SITE PREPARATION

FERTILIZER AND LIME APPLICATION RATES SHALL BE DETERMINED BY SOIL TESTS. UNDER UNUSUAL CIRCUMSTANCES WHERE THERE IS UNSUFFICIENT TIME FOR A COMPLETE SOIL TEST, FERTILIZER AND LIME MATERIALS MAY BE APPLIED IN AMOUNTS SHOWN UNDER B, BELOW.

- PRIOR TO SODDING, THE SURFACE SHALL BE CLEARED OF ALL TRASH, DEBRIS, AND OF ALL ROOTS, BRUSH, WIRE, GRADE STAKES, AND OTHER OBJECTS THAT WOULD INTERFERE WITH PLANTING, FERTILIZING OR MAINTENANCE OPERATIONS.
- WHERE THE SOIL IS ACID OR COMPOSED OF HEAVY CLAYS, GROUND LIMESTONE SHALL BE SPREAD AT THE RATE OF 2 TONS/ACRE OR 100 POUNDS PER 1000 SQUARE FEET. IN ALL SOILS 1000 POUNDS PER ACRE OR 25 POUNDS PER 1000 SQUARE FEET OF 10-10-10 FERTILIZER OR EQUIVALENT SHALL BE UNIFORMLY APPLIED AND MIXED INTO THE TOP 3 INCHES OF SOIL WITH THE REQUIRED LIME.
- ALL AREAS RECEIVING SOD SHALL BE UNIFORMLY FINE GRADED. HARD-PACKED EARTH SHALL BE SCAREFIED PRIOR TO PLACEMENT OF SOD.

- A MINIMUM OF 24 HOURS NOTICE MUST BE GIVEN TO THE HOWARD COUNTY OFFICE OF INSPECTION AND PERMITS PRIOR TO THE START OF ANY CONSTRUCTION. (992-2437)
 - ALL VEGETATIVE AND STRUCTURAL PRACTICES ARE TO BE INSTALLED ACCORDING TO THE PROVISIONS OF THIS PLAN AND ARE TO BE IN CONFORMANCE WITH THE 1983 MARYLAND STANDARDS AND SPECIFICATIONS FOR SOIL EROSION AND SEDIMENT CONTROL.
 - FOLLOWING INITIAL SOIL DISTURBANCE OR REDISTURBANCE, PERMANENT OR TEMPORARY STABILIZATION SHALL BE COMPLETED WITHIN: A) 7 CALENDAR DAYS FOR ALL PERIMETER SEDIMENT CONTROL STRUCTURES, DIKES, PERIMETER SLOPES AND ALL SLOPES GREATER THAN 3:1. B) 14 DAYS AS TO ALL OTHER DISTURBED OR GRADED AREAS ON THE PROJECT SITE.
 - ALL SEDIMENT TRAPS/BASINS SHOWN MUST BE FENCED AND WARNING SIGNS POSTED AROUND THEIR PERIMETER IN ACCORDANCE WITH VOL. 1, CHAPTER 12, OF THE HOWARD COUNTY DESIGN MANUAL, STORM DRAINAGE.
 - ALL DISTURBED AREAS MUST BE STABILIZED WITHIN THE TIME PERIOD SPECIFIED ABOVE IN ACCORDANCE WITH THE 1983 MARYLAND STANDARDS AND SPECIFICATIONS FOR SOIL EROSION AND SEDIMENT CONTROL FOR PERMANENT SEEDINGS (SEC. 51) SOD (SEC. 54), TEMPORARY SEEDING (SEC. 50) AND MULCHING (SEC. 52). TEMPORARY STABILIZATION WITH MULCH ALONE CAN ONLY BE DONE WHEN RECOMMENDED SEEDING DATES DO NOT ALLOW FOR PROPER GERMINATION AND ESTABLISHMENT OF GRASSES.
 - ALL SEDIMENT CONTROL STRUCTURES ARE TO REMAIN IN PLACE AND ARE TO BE MAINTAINED IN OPERATIVE CONDITION UNTIL PERMISSION FOR THEIR REMOVAL HAS BEEN OBTAINED FROM THE HOWARD COUNTY SEDIMENT CONTROL INSPECTOR.
- | | |
|------------------------------------|-------------|
| 7. SITE ANALYSIS: | |
| TOTAL AREA OF SITE | 4.318 ACRES |
| AREA DISTURBED | .10 ACRES |
| AREA TO BE ROOFED OR PAVED | .11 ACRES |
| AREA TO BE VEGETATIVELY STABILIZED | .05 ACRES |
| TOTAL CUT | 170 CU. YDS |
| TOTAL FILL | 170 CU. YDS |
| OFFSITE WASTE/BORROW AREA LOCATION | - |
- ANY SEDIMENT CONTROL PRACTICE WHICH IS DISTURBED BY GRADING ACTIVITY FOR PLACEMENT OF UTILITIES MUST BE REPAIRED ON THE SAME DAY OF DISTURBANCE.
 - ADDITIONAL SEDIMENT CONTROLS MUST BE PROVIDED, IF DEEMED NECESSARY BY THE HOWARD COUNTY DPW SEDIMENT CONTROL INSPECTOR.
 - ON ALL SITES WITH DISTURBED AREAS IN EXCESS OF 2 ACRES, APPROVAL OF THE INSPECTION AGENCY SHALL BE REQUESTED UPON COMPLETION OF INSTALLATION OF PERIMETER EROSION AND SEDIMENT CONTROLS, BUT BEFORE PROCEEDING WITH ANY OTHER EARTH DISTURBANCE OR GRADING. OTHER BUILDING OR GRADING INSPECTION APPROVALS MAY NOT BE AUTHORIZED UNTIL THIS INITIAL APPROVAL BY THE INSPECTION AGENCY IS MADE.

GENERAL NOTES

- REFER TO 1983 MARYLAND STANDARDS AND SPECIFICATIONS FOR SOIL EROSION AND SEDIMENT CONTROL FOR STANDARD DETAILS AND DETAILED SPECIFICATIONS OF EACH PRACTICE SPECIFIED HEREIN.
 - WITH THE APPROVAL OF THE SEDIMENT CONTROL INSPECTOR, MINOR FIELD ADJUSTMENTS CAN AND WILL BE MADE TO INSURE THE CONTROL OF ANY SEDIMENT. CHANGES IN SEDIMENT CONTROL PRACTICES REQUIRE PRIOR APPROVAL OF THE SEDIMENT CONTROL INSPECTOR AND THE COUNTY SOIL CONSERVATION DISTRICT.
 - AT THE END OF EACH WORKING DAY, ALL SEDIMENT CONTROL PRACTICES WILL BE INSPECTED AND LEFT IN OPERATIONAL CONDITION.
 - FOLLOWING INITIAL SOIL DISTURBANCE OR REDISTURBANCE, PERMANENT OR TEMPORARY STABILIZATION SHALL BE COMPLETED WITHIN: A) SEVEN CALENDAR DAYS AS TO THE SURFACE OF ALL PERIMETER CONTROLS, DIKES, SWALES, DITCHES, PERIMETER SLOPES, AND ALL SLOPES GREATER THAN 3 HORIZONTAL TO 1 VERTICAL (3:1) AND (B) FOURTEEN DAYS AS TO ALL OTHER DISTURBED OR GRADED AREAS ON THE PROJECT SITE.
 - ANY CHANGE TO THE GRADING PROPOSED ON THIS PLAN REQUIRES RE-SUBMISSION TO COUNTY SOIL CONSERVATION DISTRICT FOR APPROVAL.
 - DUST CONTROL WILL BE PROVIDED FOR ALL DISTURBED AREAS. REFER TO 1983 MARYLAND STANDARDS AND SPECIFICATIONS FOR SOIL EROSION AND SEDIMENT CONTROL, PP 62.01 AND 62.02 FOR ACCEPTABLE METHODS AND SPECIFICATIONS FOR DUST CONTROL.
 - ANY VARIATION FROM THE SEQUENCE OF OPERATIONS STATED ON THIS PLAN REQUIRES THE APPROVAL OF THE SEDIMENT CONTROL INSPECTOR AND THE COUNTY SOIL CONSERVATION DISTRICT PRIOR TO THE INITIATION OF THE CHANGE.
 - EXCESS CUT OR BORROW MATERIAL SHALL GO TO OR COME FROM, RESPECTIVELY, A SITE WITH AN APPROVED SEDIMENT CONTROL PLAN.
- THE FOLLOWING ITEM MAY BE USED AS APPLICABLE:
- REFER TO 'MARYLAND'S GUIDELINES TO WATERWORKS CONSTRUCTION' BY THE WATER RESOURCES ADMINISTRATION (WRA), DATED JANUARY, 1986 FOR STANDARD DETAILS AND DETAILED SPECIFICATIONS OF EACH PRACTICE SPECIFIED HEREIN FOR WATERWAY CONSTRUCTION.

APPROVED: HOWARD COUNTY DEPARTMENT OF PLANNING AND ZONING
David C. Ziegler 1/18/90
 CHIEF, DIVISION OF COMMUNITY PLANNING AND LAND DEVELOPMENT

APPROVED: HOWARD COUNTY DEPARTMENT OF PUBLIC WORKS
Alan Taylor 1/20/90
 CHIEF, LAND DEVELOPMENT DIVISION

James W. Welstead 1/26/90
 CHIEF, BUREAU OF HIGHWAYS

James E. Reas 1-11-91
 CHIEF, BUREAU OF ENGINEERING

oria engineering inc.
 CONSULTING ENGINEERS * LAND PLANNERS * SURVEYORS
 3230 BETHANY LANE, SUITE 4
 ELLICOTT CITY, MARYLAND 21043
 TEL. (301) 465-0400

These plans have been reviewed for the Howard Soil Conservation District and meet the technical requirements for soil and sediment control.

James M. Helm (G.S.) 12/10/90
 Soil Conservation Service

These plans for soil and sediment control meet the requirements of the Howard Soil Conservation District.

William W. Adams 12/10/90
 Howard Soil Conservation District

ENGINEER'S CERTIFICATE

I hereby certify that this plan for erosion and sediment control represents a practical and workable plan based on my personal knowledge of the site and conditions and it was prepared in accordance with the requirements of Howard Soil Conservation District.

Walter J. Price 10-3-91
 SIGNATURE OF ENGINEER DATE

DEVELOPER'S/BUILDER'S CERTIFICATE

I/We certify that all development and construction will be done in accordance with this plan, and that any responsible personnel involved in the construction will have a Certificate of Attendance at the Department of Environment. Approved Training Program for the Control of Sediment before beginning the project. I also authorize periodic inspection by the Howard Soil Conservation Service.

J. Miller 12/5/90
 BUILDER/DEVELOPER DATE

JOHN W. MILLER, JR. PROPERTY
 LOTS 5, 6, 7 and 8
 A RESUBDIVISION OF LOT 2

SEDIMENT AND EROSION CONTROL DETAILS

owner: JOHN W. MILLER JR. AND MARIAN V. MILLER
 MILLERS BROTHERS CHEVROLET
 9035 BALTIMORE NATIONAL PIKE
 ELLICOTT CITY, MD. 21043

SCALE: N/A DATE: 10-3-90 SHEET 3 of 3
 DESIGNED: J.E. DRAWN: L.R. CHECKED: M.L.L.