

PLAN
NOTE BOOK
NO.

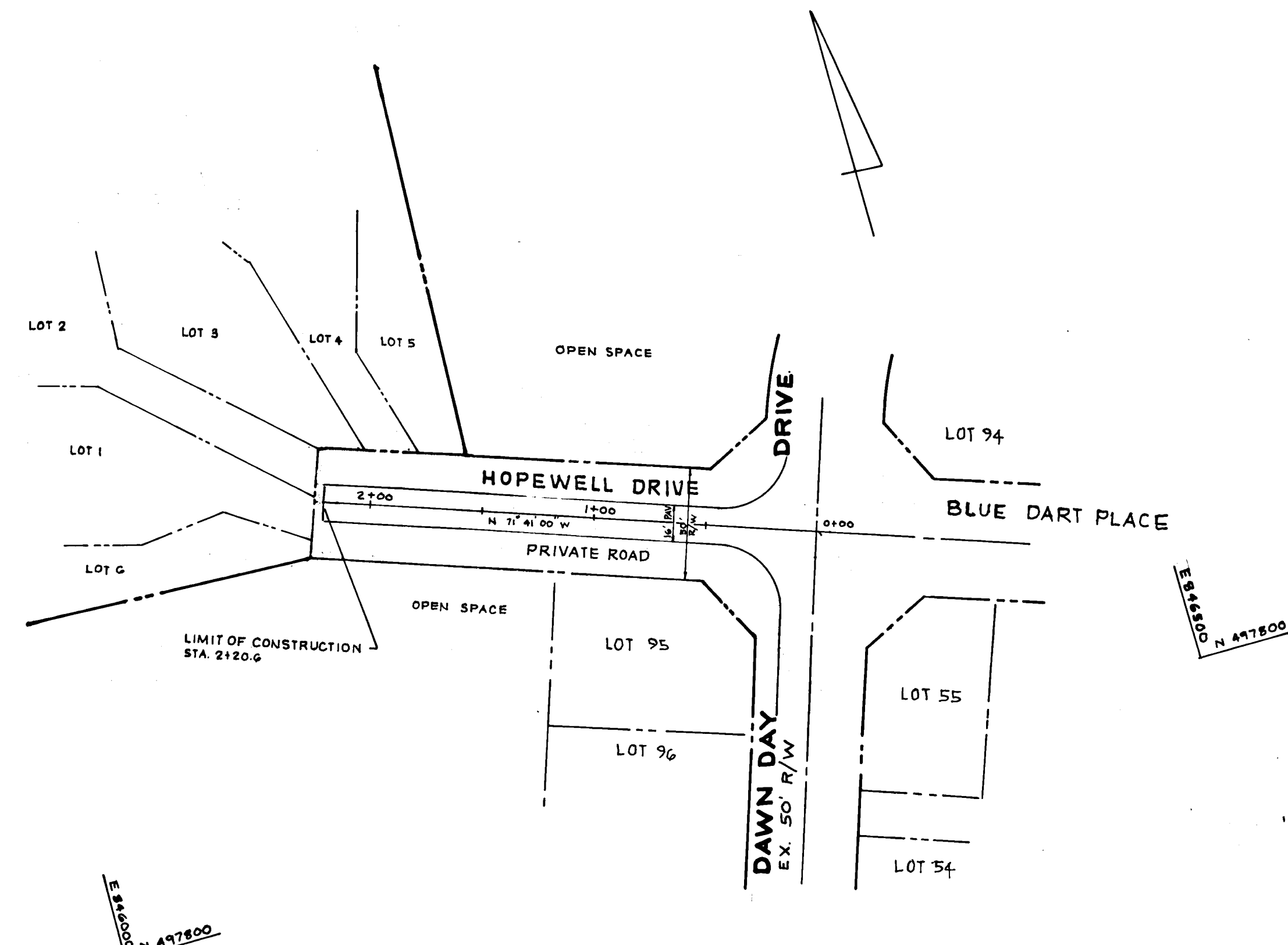

PLAN SCALE: 1"=50'

NOTE:
THE PERMANENT DISTURBANCE IN
HOPEWELL DRIVE SHALL NOT BE
MORE THAN 5,000 S.F.

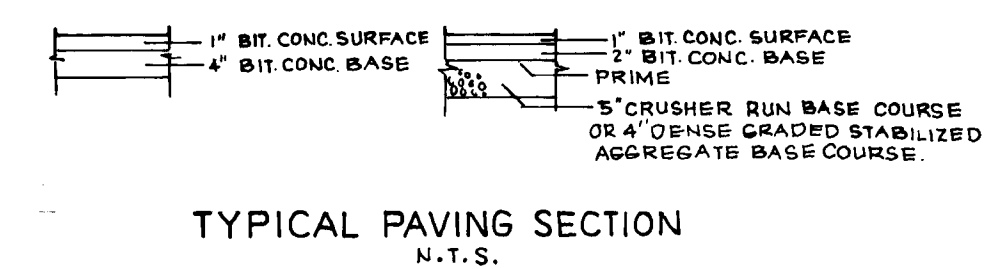

BENCH MARKS
 * B.M. 3-406.45
 ROAD SIDE BONNET BOLT OF FIRE HYDRANT ON
 SOUTHEAST CORNER OF DAWN DAY DRIVE AND
 BLUE DART PLACE
 * B.M. 4-399.75
 ROAD SIDE BONNET BOLT ON FIRE HYDRANT

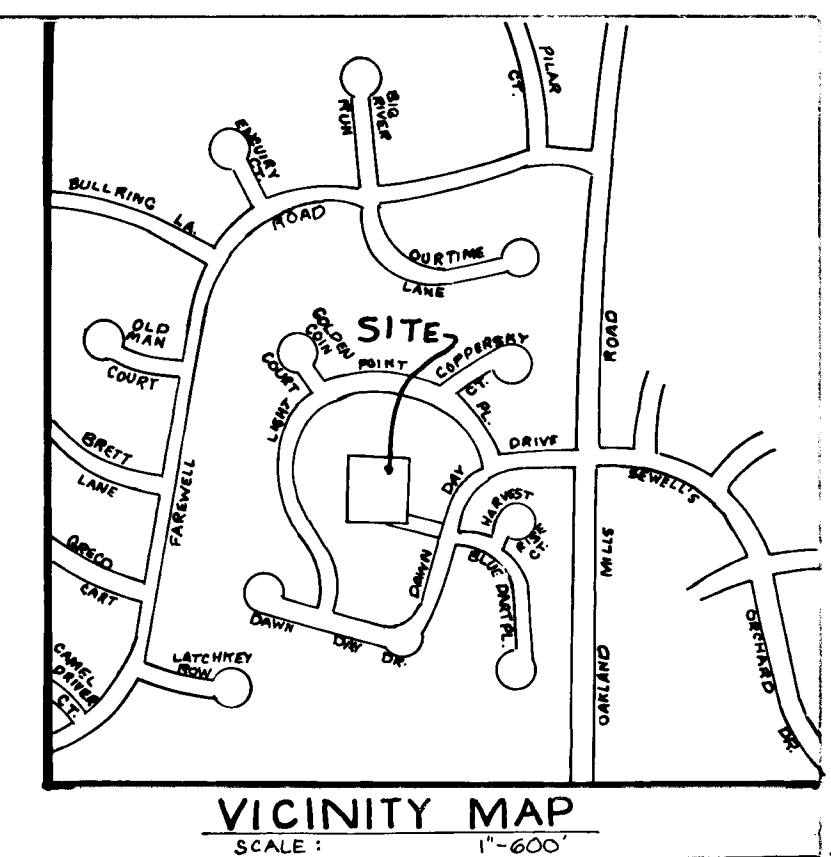

APPROVED:
HOWARD COUNTY DEPT. OF PLANNING & ZONING
[Signature] 8/7/90
CHIEF, DIVISION OF COMMUNITY PLAN-
NING AND LAND DEVELOPMENT DATE

APPROVED:
HOWARD COUNTY DEPARTMENT OF PUBLIC WORKS
[Signature] 8/7/90
CHIEF, LAND DEVELOPMENT DIVISION DATE

[Signature] 7/31/90
CHIEF, BUREAU OF HIGHWAYS DATE

[Signature] 8/7/90
CHIEF, BUREAU OF ENGINEERING DATE



SEDGHI & ASSOCIATES, LTD.
 ENGINEERS - SITE PLANNERS - SURVEYORS
 3217 CORPORATE COURT
 ELICOTT CITY MARYLAND, 21043
 (301) 750-9003

HOPEWELL
 TAX MAP 36 PARCEL-248
 6TH ELECTION DISTRICT
 HOWARD COUNTY, MARYLAND

PLAN & PROFILE
 HOPEWELL DRIVE
 PRIVATE ROAD

OWNER/DEVELOPER
 CHUCK KARFONTA
 21 CHRYSLER PLACE
 CATONSVILLE, MD. 21228

SCALE: 1"=50' DATE: SHEET NO. 1 OF 2
 DESIGNED: V.S. DRAWN: V.S. CHECKED: M.S.

PROFILE
NOTE BOOK
NO.

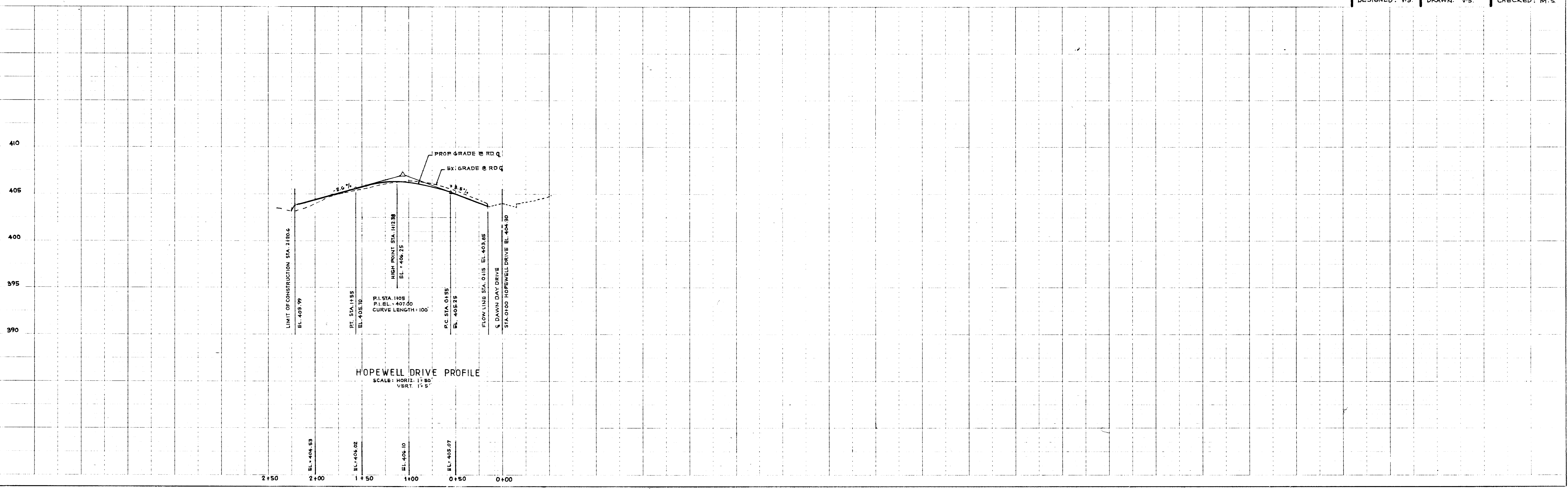

1583

