

GENERAL NOTES

- All Work Shall Be Done In Accordance With Howard County Standards, Specifications And Details For Construction.
- All Utility Companies Must Be Notified 24 Hours In Advance Of Any Construction.
- Storm Drainage Trenches Within Flood Right-Of-Ways Shall Be Backfilled And Compacted In Accordance With Howard County Road Code.
- Any Damage To Public Right-Of-Ways, Paving, Or Existing Utilities Will Be Corrected At The Contractors Expense.
- Contractor To Notify The Howard County Inspection And Survey Division At Least 3 Days Before Starting Work Shown On These Drawings Telephone 792-7272
- Approximate Location Of Existing Utilities Are Shown For The Contractors Information. Contractor Shall Locate Existing Utilities Well In Advance Of Construction Activities And Take All Necessary Precautions To Protect The Existing Utilities And To Maintain Uninterrupted Service.
- All Traffic Control Devices Shall Be Installed In Accordance With The Manual Of Uniform Traffic Control Devices Current Revised Edition.

| | |
|----------|--|
| DATE | |
| BY | |
| PLANNED | |
| APPROVED | |
| NOTED | |
| NO. | |

APPROVED DEPARTMENT OF PUBLIC WORKS

Small Johnson 11/29/88
CHIEF, LAND DEVELOPMENT DIVISION

DEPARTMENT OF PUBLIC WORKS

Greenville W. Weiland 12/1/88
CHIEF, BUREAU OF HIGHWAYS

APPROVED DEPARTMENT OF PUBLIC WORKS

W. E. ... 12-2-88
CHIEF, BUREAU OF ENGINEERING

APPROVED OFFICE OF PLANNING AND ZONING

Frank S. ... 12-11-88
CHIEF, DIVISION OF COMMUNITY PLANNING AND LAND DEVELOPMENT

CURVE DATA
 STA 0+00 TO STA 0+99.92
 R=308.19'
 L=99.92'
 Δ=18°21'25"
 T=50.40'
 CHD=N 29°06'57"E
 99.48'

STREET LIGHTS

Type 2' x 4' - 175 Watt Post Top Mercury Vapor Lamp On Δ 1d Foot Fiberglass Pole Located At The Intersection Of Bill Lilly Court And Stansfield Road And Also At The End Of The Cul-De-Sac Of Bill Lilly Court.

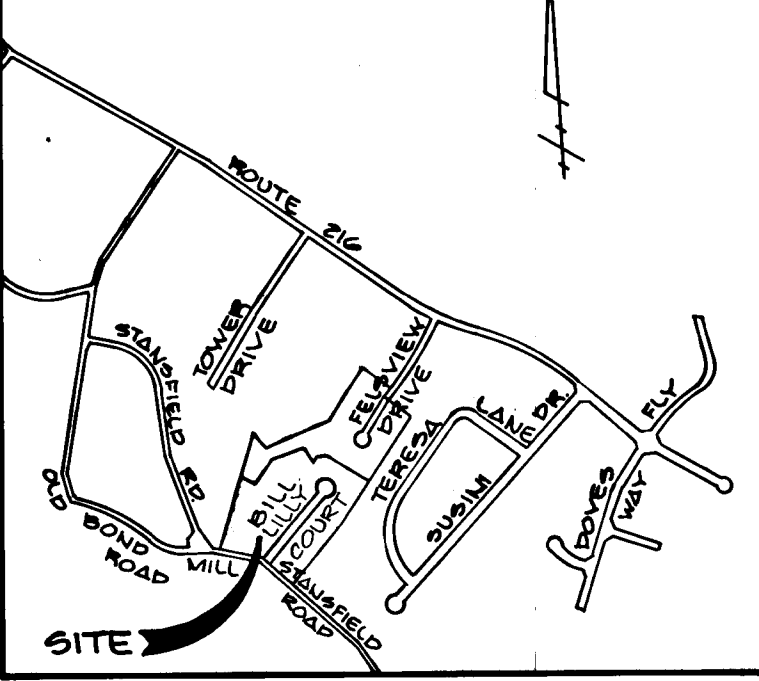

BENCH MARKS

BM #1 ELEV: 996.75
 Traverse Point "11-5" Mebar Set Approx. 5' Off Near Lot Line On Lot #20 For Location. See This Sheet

BM #2 ELEV: 971.87
 Traverse Point "11-6" Mebar Set Approx. 20' Off Of The Common Lot Line For Lots 16 & 17 At Near Of Lot 16 For Location. See This Sheet.

LILLY'S ADDITION TO LAKEVIEW
 SECTION 3
 LOTS 20-40
 6th ELECTION DISTRICT
 HOWARD COUNTY, MARYLAND

BILL LILLY COURT
 PLAN AND PROFILE

OWNER AND DEVELOPER
FLOYD E. LILLY
 304 MONTGOMERY STREET
 LAUREL, MARYLAND 20707

SCALE AS SHOWN DATE APRIL 13, 1988 DWG. NO. 1 OF 3
 DES. BY 152205 DRN. C. BAUER CHK. C. PROVO

FISHER, COLLINS AND CARTER, INC.
 CIVIL ENGINEERS AND LAND SURVEYORS
 8388 COURT AVE. ELLICOTT CITY, MARYLAND 21043

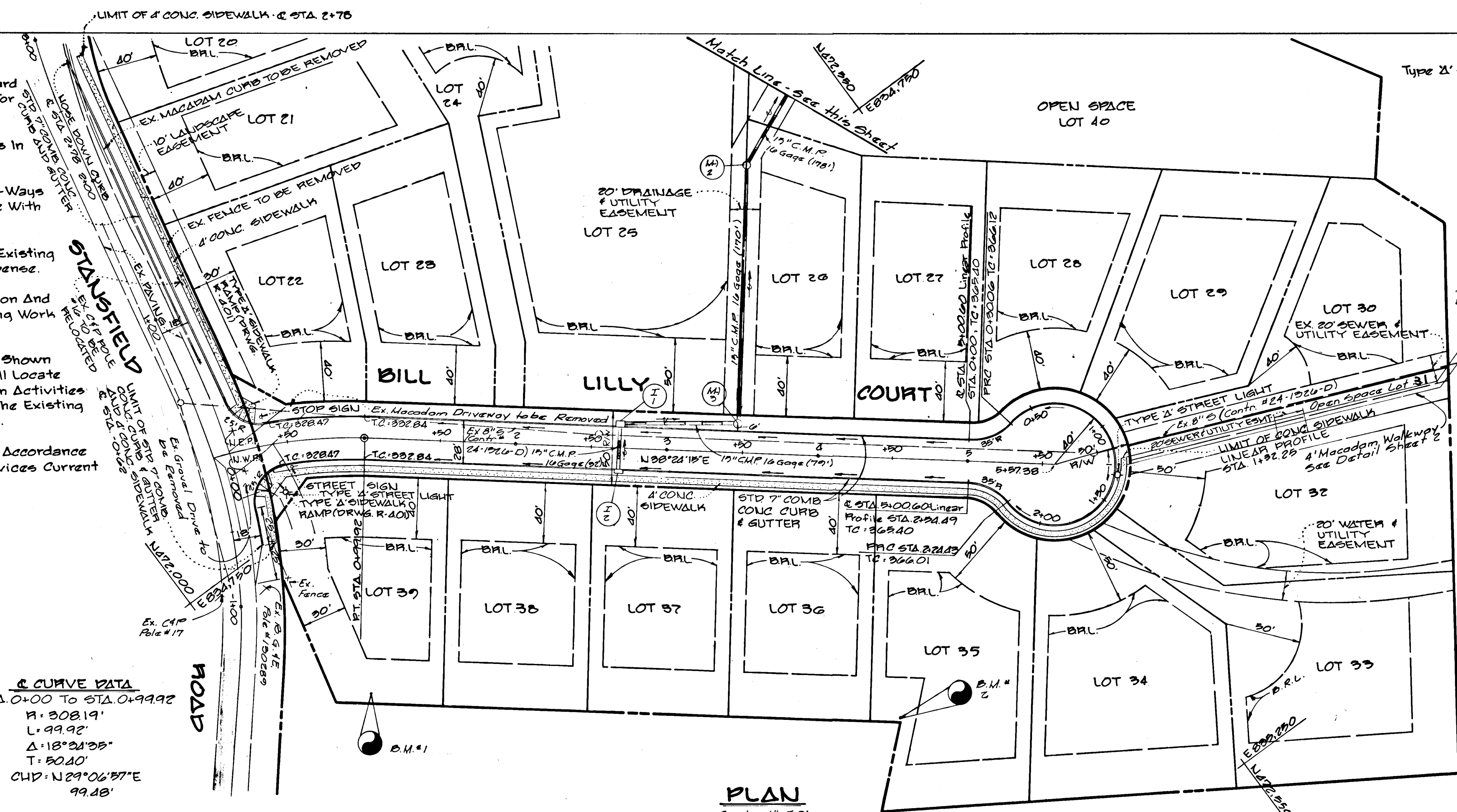

PLAN
 Scale: 1"=50'

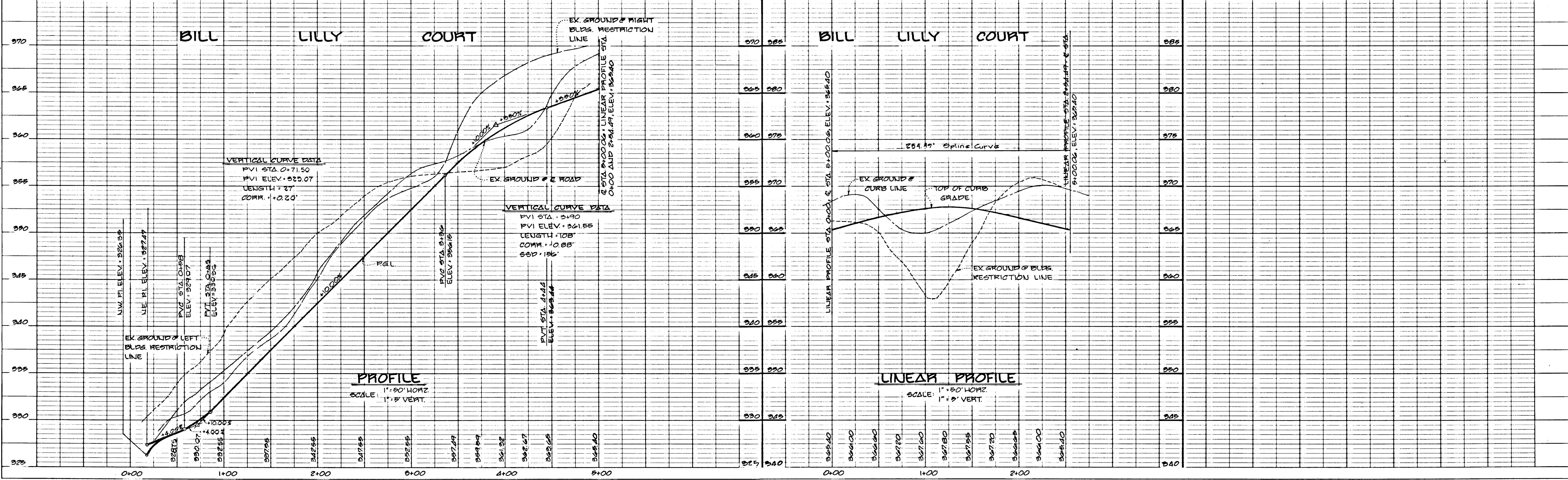

PROFILE
 SCALE: 1"=50' HORIZ, 1"=5' VERT.

LINEAR PROFILE
 SCALE: 1"=50' HORIZ, 1"=5' VERT.

251

BILL LILLY COURT

± STA. 0+00.00 TO ± STA. 5+00.06

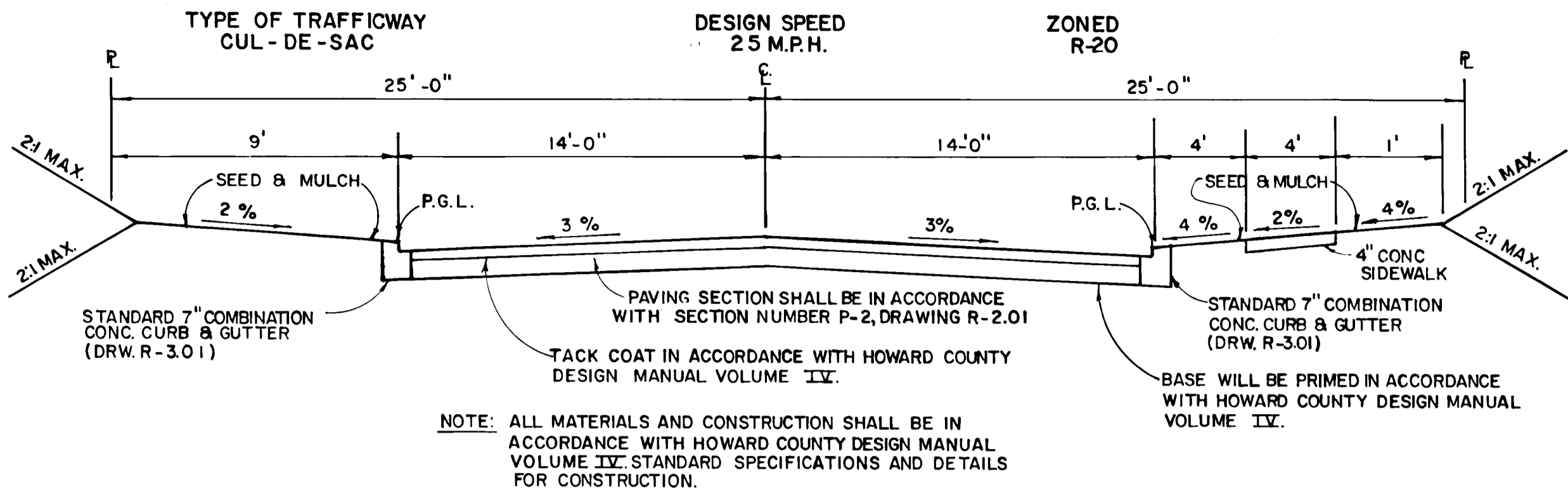

TYPICAL ROADWAY SECTION

NO SCALE

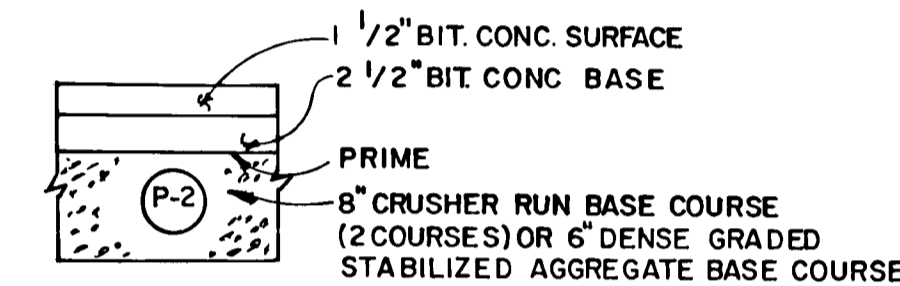
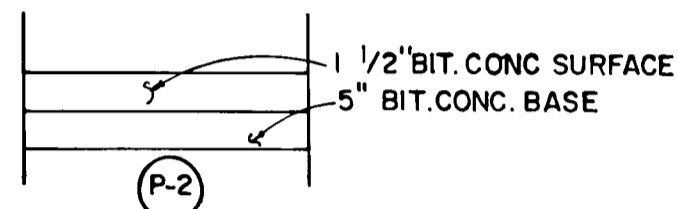

PAVING SECTION P-2

NO SCALE

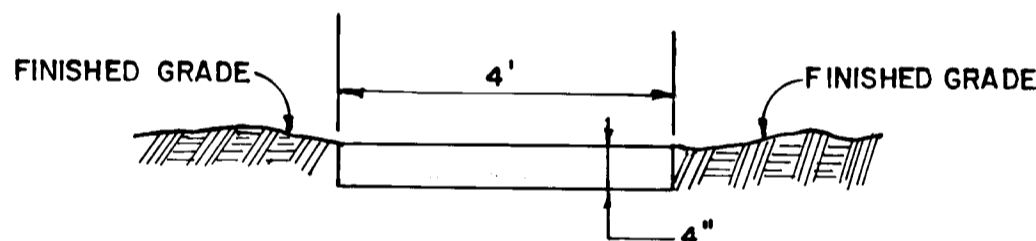

MACADAM WALKWAY DETAIL

NO SCALE

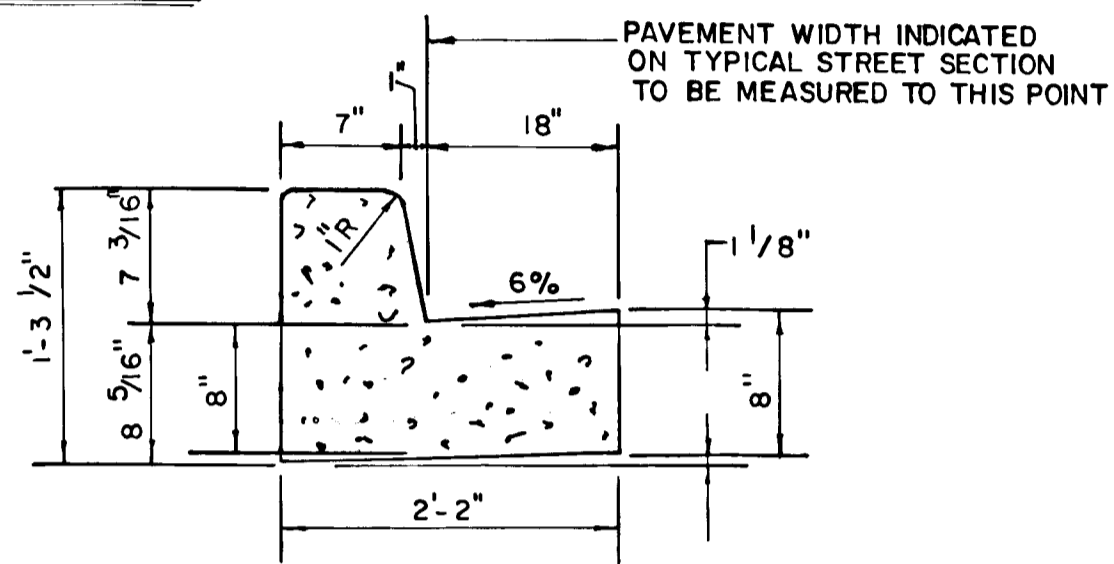

STANDARD SLOPE 7" COMB. CONC. CURB & GUTTER

NO SCALE

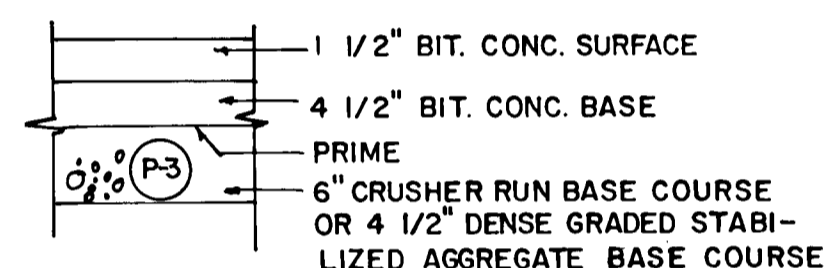

PAVING SECTION P-3

NO SCALE

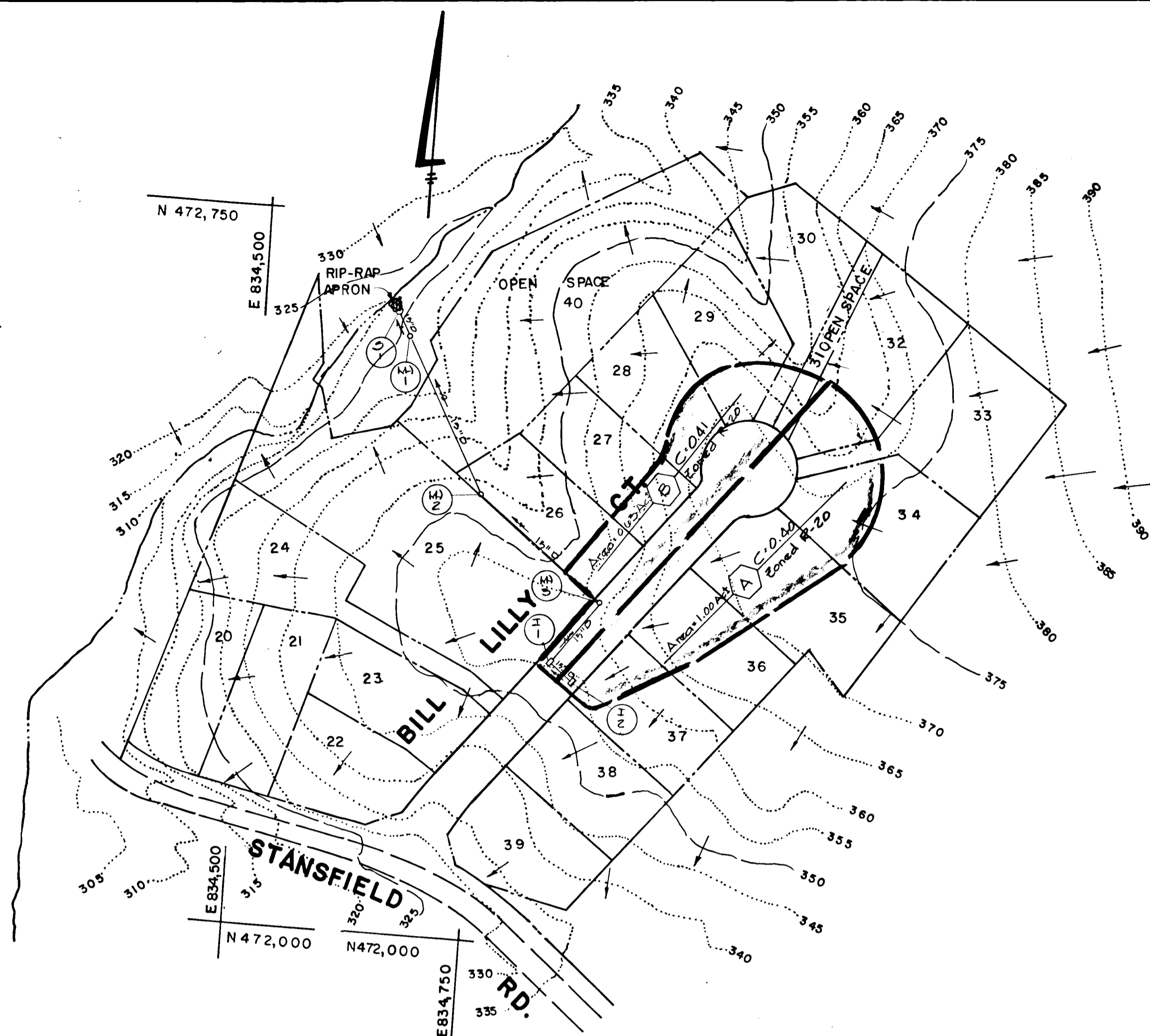

DRAINAGE AREA MAP

SCALE: 1" = 100'

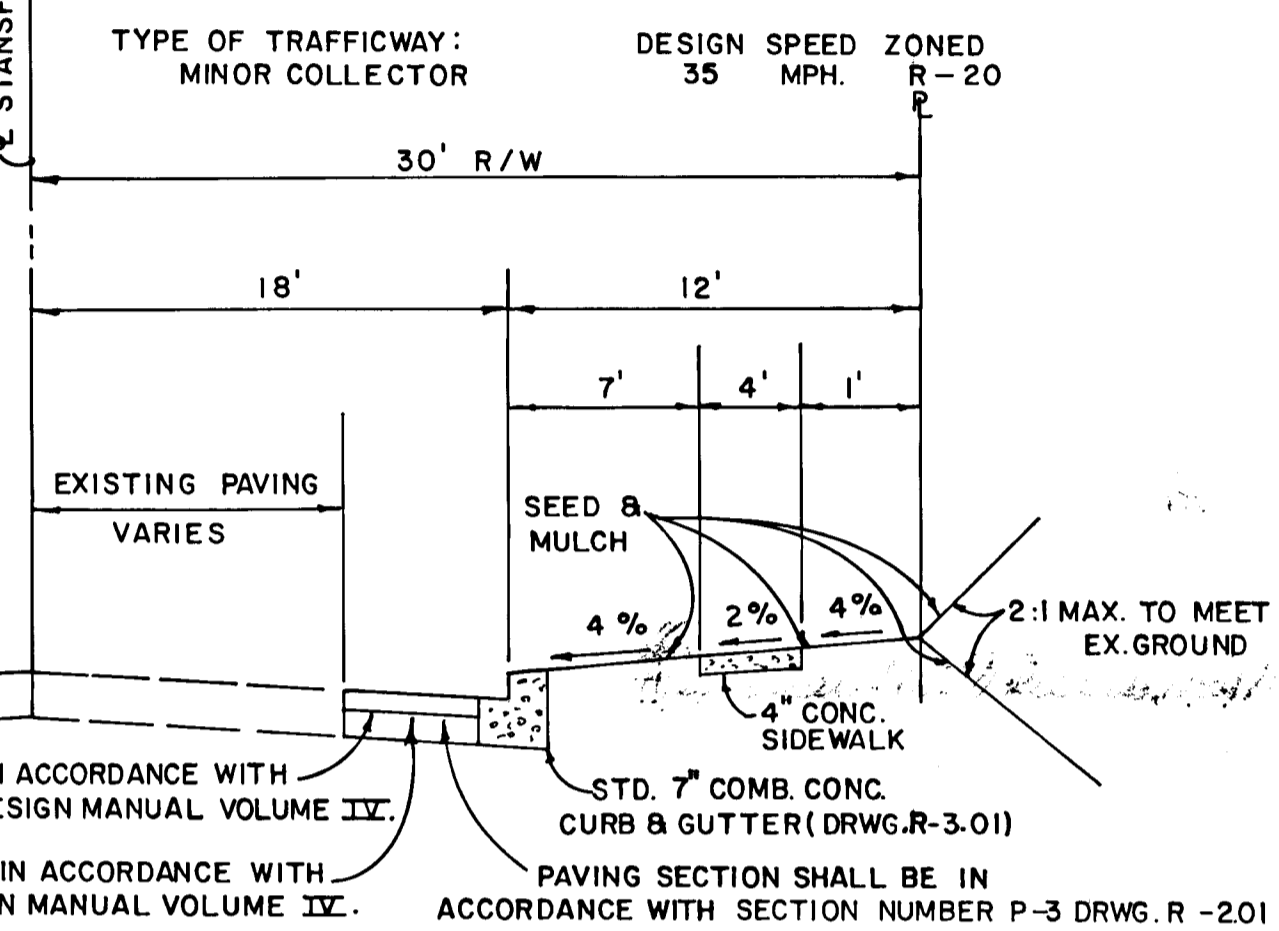
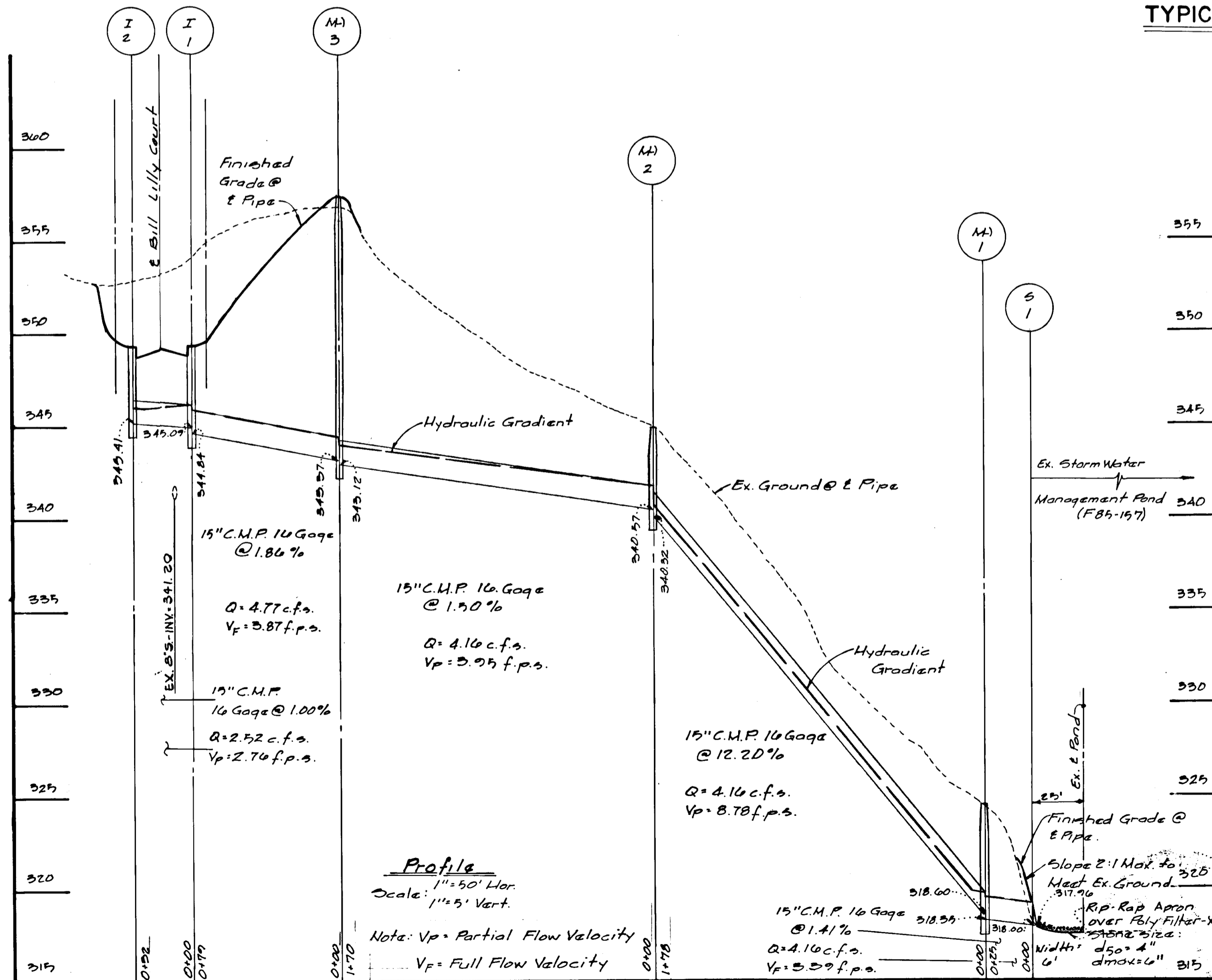

STANSFIELD ROAD TYPICAL WIDENING SECTION

NO SCALE

| STRUCTURE | | SCHEDULE | | | ± ROAD STATION | REMARKS |
|------------------|---------------------|----------|----------|-----------|----------------------------------|-------------------------|
| STRUCTURE NUMBER | TYPE | INV. IN. | INV. OUT | TOP ELEV. | | |
| I-1 | A-5 WITH DEFLECTORS | 345.09 | 344.84 | 349.35 | ± STA. 2+68.00 BILL LILLY CT. | DRWGS. S.D. 4.01 & 4.83 |
| I-2 | A-5 WITH DEFLECTORS | --- | 345.41 | 349.35 | ± STA. 2+68.00 BILL LILLY CT. | DRWGS. S.D. 4.01 & 4.83 |
| MH-1 | STD. MANHOLE | 318.60 | 318.35 | 324.50 | --- | DRWG. G 5.01 |
| MH-2 | STD. MANHOLE | 340.57 | 340.32 | 345.00 | --- | DRWG. G 5.01 |
| MH-3 | STD. MANHOLE | 343.37 | 343.12 | 357.44 | ± STA. 3+47.73 BILL LILLY CT. | DRWG. G 5.01 |
| S-1 | METAL END SECTION | 318.00 | 317.96 | 319.25 | --- | DRWG. S.D. 5.61 |

APPROVED DEPARTMENT OF PUBLIC WORKS
Donald J. Seaman 11/29/88
CHIEF, LAND DEVELOPMENT DIVISION DATE

APPROVED DEPARTMENT OF PUBLIC WORKS
Deanne W. Woodard 12/1/88
CHIEF, BUREAU OF HIGHWAYS DATE

APPROVED DEPARTMENT OF PUBLIC WORKS
William S. Perry 12-2-88
CHIEF, BUREAU OF ENGINEERING DATE

APPROVED OFFICE OF PLANNING AND ZONING
Frank J. D. Langell 12-2-88
CHIEF, DIVISION OF COMMUNITY PLANNING AND LAND DEVELOPMENT DATE



Owner & Developer
Floyd E. Lilly
204 Montgomery Street
Laurel, Maryland 20707

DRAINAGE AREA MAP, ROADWAY SECTION, DETAILS, NOTES AND STORM DRAIN PROFILES

LILLY'S ADDITION TO LAKEVIEW

SECTION 3
LOTS 20-40
6TH ELECTION DISTRICT
HOWARD COUNTY, MARYLAND

SCALE: AS SHOWN APRIL 15, 1988
SHEET 2 OF 3

251

FISHER, COLLNIS AND CARTER, INC.
CONSULTING ENGINEERS AND LAND SURVEYORS
8388 COURT AVENUE
ELLICOTT CITY, MARYLAND 21043
TELEPHONE: (301) 461-2855

PERMANENT SEEDING NOTES:
 APPLY TO GRADED OR CLEARED AREAS NOT SUBJECT TO IMMEDIATE FURTHER DISTURBANCE WHERE A PERMANENT LONG-LEIVED VEGETATIVE COVER IS NEEDED.

SEEDING PREPARATION: LOOSEN UPPER THREE-INCHES OF SOIL BY RAKING, DISCING OR OTHER ACCEPTABLE MEANS BEFORE SEEDING, IF NOT PREVIOUSLY LOOSENED.

SOIL AMENDMENTS: IN LIEU OF SOIL TEST RECOMMENDATIONS, USE ONE OF THE FOLLOWING SCHEDULES.

- PREFERRED - APPLY 2 TONS PER ACRE DOLOMITIC LIMESTONE (92 LBS/1000 SQ.FT.) AND 600 LBS PER ACRE 10-10-10 FERTILIZER (14 LBS/1000 SQ.FT.) BEFORE SEEDING.
- ACCEPTABLE - APPLY 2 TONS PER ACRE DOLOMITIC LIMESTONE (92 LBS/1000 SQ.FT.) AND 1000 LBS. PER ACRE 10-10-10 FERTILIZER (23 LBS./1000 SQ.FT.) BEFORE SEEDING. HARROW OR DISC INTO UPPER THREE-INCHES OF SOIL.

SEEDING: FOR PERIODS MARCH 1 THRU APRIL 30, AND AUGUST 1 THRU OCTOBER 15, SEED WITH 60 LBS. PER ACRE (1.4 LBS/1000 SQ.FT.) OF KENTUCKY 31 TALL FESCUE. FOR THE PERIOD MAY 1 THRU JULY 31, SEED WITH 30 LBS. PER ACRE OF WEeping LOVEGRASS. DURING THE PERIOD OF OCTOBER 16 THRU FEBRUARY 28, PROTECT SITE BY: OPTION (1) 2 TONS PER ACRE OF WELl ANCHORED STRAW MULCH AND SEED AS SOON AS POSSIBLE IN THE SPRING. OPTION (2) USE SOY. OPTION (3) SEED WITH 60 LBS/ACRE KENTUCKY 31 TALL FESCUE AND MULCH WITH 2 TONS/ACRE WELl ANCHORED STRAW.

MULCHING: APPLY 1 1/2 TO 2 TONS PER ACRE (70 TO 90 LBS/1000 SQ.FT.) OF UNROTTEd SMALL GRAIN STRAW IMMEDIATELY AFTER SEEDING. ANCHOR MULCH IMMEDIATELY AFTER APPLICATION USING MULCH ANCHORING TOOL OR 218 GALLONS PER ACRE (5 GAL/1000 SQ.FT.) OF EMULSIFIED ASPHALT ON FLAT AREAS. ON SLOPES 8 FEET OR HIGHER, USE 348 GALLONS PER ACRE (8 GAL/1000 SQ.FT.) FOR ANCHORING. MAINTENANCE: INSPECT ALL SEEDED AREAS AND MAKE NEEDED REPAIRS, REPLACEMENTS AND RESEEDINGS.

TEMPORARY SEEDING NOTES:
 APPLY TO GRADED OR CLEARED AREAS LIKELY TO BE REDISTURBED WHERE A SHORT-TERM VEGETATIVE COVER IS NEEDED.

SEEDING PREPARATION: LOOSEN UPPER THREE-INCHES OF SOIL BY RAKING, DISCING OR OTHER ACCEPTABLE MEANS BEFORE SEEDING, IF NOT PREVIOUSLY LOOSENED.

SOIL AMENDMENTS: APPLY 600 LBS PER ACRE 10-10-10 FERTILIZER (14 LBS/1000 SQ.FT.).

SEEDING: FOR PERIODS MARCH 1 THRU APRIL 30 AND FROM AUGUST 15 THRU NOVEMBER 15, SEED WITH 1 1/2 BUSHEL PER ACRE OF ANNUAL RYE (3.2 LBS/1000 SQ.FT.). FOR THE PERIOD MAY 1 THRU AUGUST 14, SEED WITH 3 LBS PER ACRE OF WEeping LOVEGRASS (.97 LBS/1000 SQ.FT.). FOR THE PERIOD NOVEMBER 16 THRU FEBRUARY 28, PROTECT SITE BY APPLYING 2 TONS PER ACRE OF WELl ANCHORED STRAW MULCH AND SEED AS SOON AS POSSIBLE IN THE SPRING. OR USE SOY.

MULCHING: APPLY 1 1/2 TO 2 TONS PER ACRE (70 TO 90 LBS/1000 SQ.FT.) OF UNROTTEd SMALL GRAIN STRAW IMMEDIATELY AFTER SEEDING. ANCHOR MULCH IMMEDIATELY AFTER APPLICATION USING MULCH ANCHORING TOOL OR 218 GAL PER ACRE (5 GAL/1000 SQ.FT.) OF EMULSIFIED ASPHALT ON FLAT AREAS. ON SLOPES, 8 FT. OR HIGHER, USE 348 GAL PER ACRE (8 GAL/1000 SQ.FT.) FOR ANCHORING.

REFER TO THE 1983 MARYLAND STANDARDS AND SPECIFICATIONS FOR SOIL EROSION AND SEDIMENT CONTROL FOR RATE AND METHODS NOT COVERED.

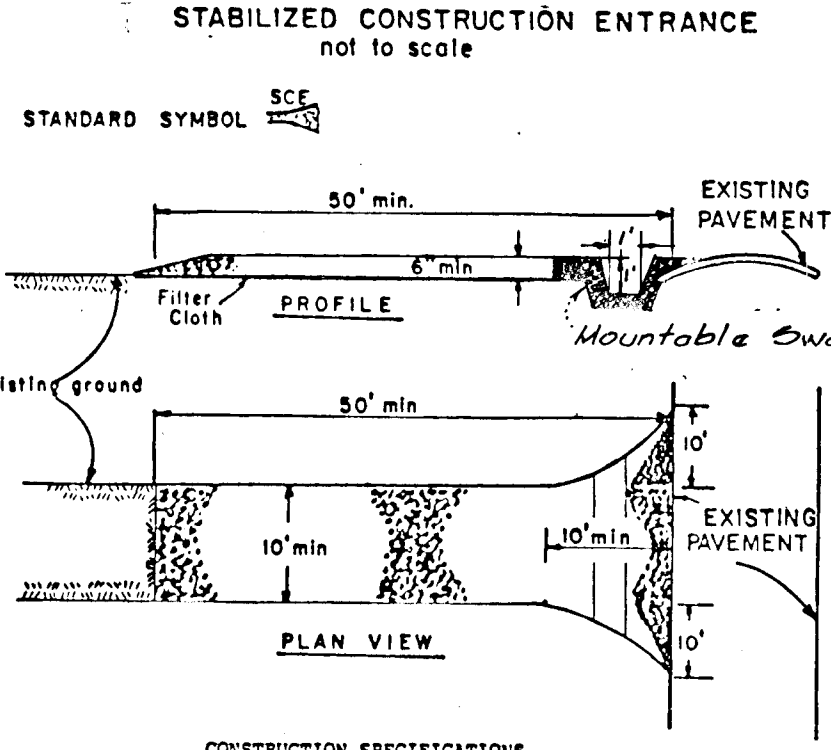

- CONSTRUCTION SPECIFICATIONS**
- Stone Size - Use 3" stone, or reclaimed or recycled concrete equivalent.
 - Length - As required, but not less than 50 feet except on a single residence lot where a 30 foot minimum length would apply.
 - Thickness - Not less than 6" inches.
 - Width - Ten (10) foot minimum, but not less than the full width at points where ingress or egress occurs.
 - Filter Cloth - Will be placed over the entire area prior to placing of stone. Filter will not be required on a single family residence lot.
 - Surface Water - All surface water flowing or diverted toward construction entrances shall be piped across the entrance. If piping is impractical, a mountable berm with 5:1 slopes will be permitted.
 - Maintenance - The entrance shall be maintained in a condition which will prevent tracking or flowing of sediment onto public right-of-way. This may require periodic top dressing with additional stone as conditions demand and repair and/or cleanout of any measures used to trap sediment. All sediment spilled, dropped, washed or tracked onto public right-of-way must be removed immediately.
 - Washing - Wheels shall be cleaned to remove sediment that has done onto public rights-of-way. When washing is required, it shall be done on an area stabilized with stone and which drains into an approved sediment trapping device.
 - Periodic inspection and needed maintenance shall be provided after each rain.

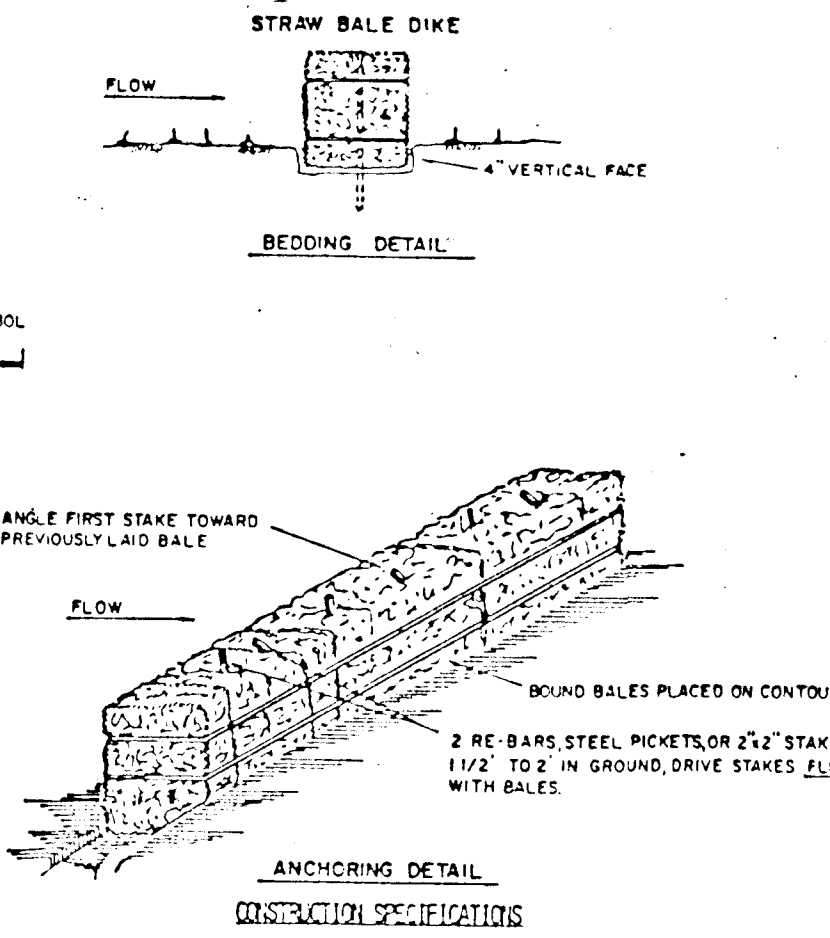

- CONSTRUCTION NOTES FOR FABRICATED SILT FENCE**
- When wire fence to be fastened securely to fence posts with wire ties or staples.
 - Filter cloth to be fastened securely to mowed wire fence with ties spaced every 24" at top and mid section.
 - When two sections of filter cloth meet each other they shall be overlapped by six inches and folded.
 - Maintenance shall be performed as needed and material removed when "bags" develop in the silt fence.
 - Bales shall be removed when they have served their usefulness so as not to block or impede storm flow or drainage.

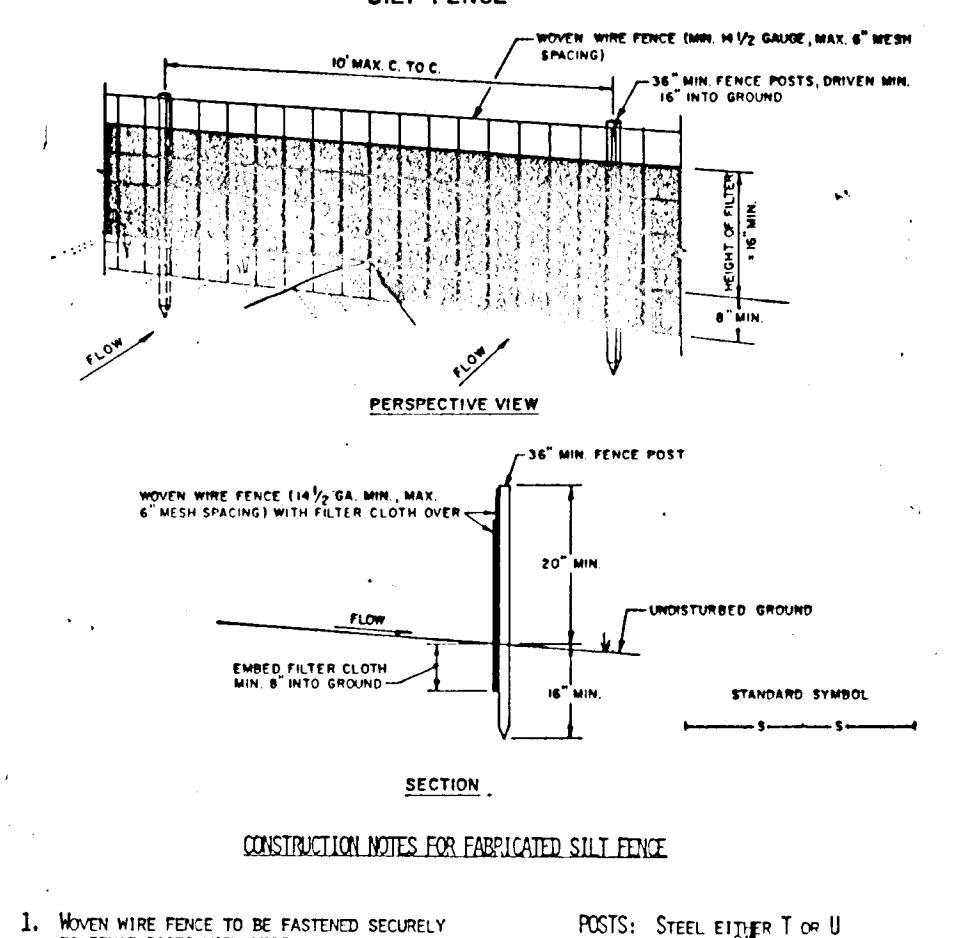

- POSTS:** STEEL REBAR T OR U TYPE OR 2" WOODEN
- FENCE:** MOWED WIRE 24 GA. 6" DIA. FEN. WITH STAPLES
- FILTER CLOTH:** FILTER W. 100% MIN. 1/2" DIA. OR APPROVED EQUAL
- PRE-FABRICATED UNIT:** GEOTEX. INTERLOCKING OR APPROVED EQUAL

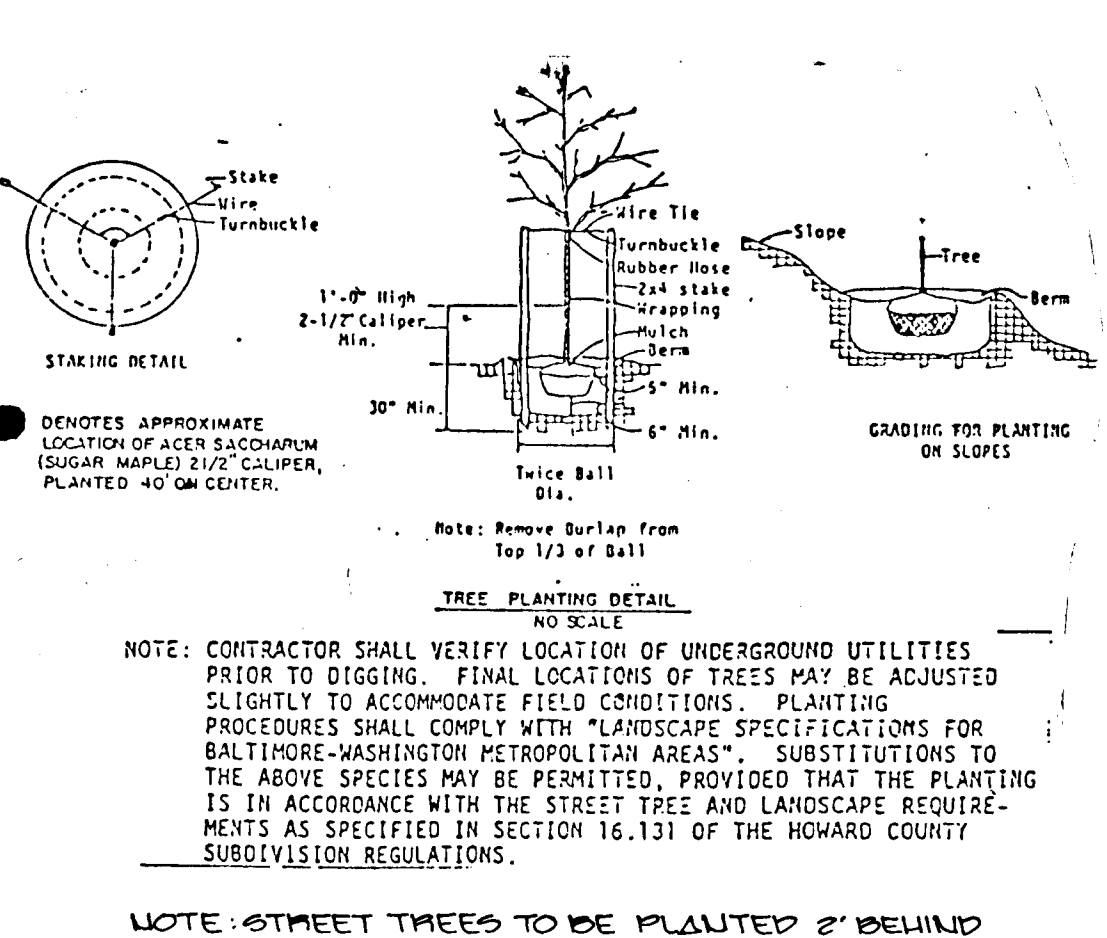

- NOTE:** CONTRACTOR SHALL VERIFY LOCATION OF UNDERGROUND UTILITIES PRIOR TO DIGGING. FINAL LOCATIONS OF TREES MAY BE ADJUSTED SLIGHTLY TO ACCOMMODATE FIELD CONDITIONS. PLANTING PROCEDURES SHALL COMPLY WITH "LANDSCAPE SPECIFICATIONS FOR BALTIMORE-WASHINGTON METROPOLITAN AREAS". SUBSTITUTIONS TO THE ABOVE SPECIES MAY BE PERMITTED, PROVIDED THAT THE PLANTING IS IN ACCORDANCE WITH THE STREET TREE AND LANDSCAPE REQUIREMENTS AS SPECIFIED IN SECTION 16.131 OF THE HOWARD COUNTY SUBDIVISION REGULATIONS.
- NOTE:** STREET TREES TO BE PLANTED 2' BEHIND SIDEWALK AND 1' INSIDE RAW LINE FOR BILL LILLY COURT. STREET TREES TO BE PLANTED 2' BEHIND SIDEWALK AND 1' BEHIND RAW LINE FOR STAMFIELD ROAD. SEE DETAIL 'A' FOR BILL LILLY COURT.

SEDIMENT CONTROL NOTES:

- A MINIMUM OF 24 HOURS NOTICE MUST BE GIVEN TO THE HOWARD COUNTY OFFICE OF INSPECTIONS AND PERMITS PRIOR TO THE START OF ANY CONSTRUCTION (592-2437).
- ALL VEGETATIVE AND STRUCTURAL PRACTICES ARE TO BE INSTALLED ACCORDING TO THE PROVISIONS OF THIS PLAN AND ARE TO BE IN CONFORMANCE WITH THE 1983 MARYLAND STANDARDS AND SPECIFICATIONS FOR SOIL EROSION AND SEDIMENT CONTROL.
- FOLLOWING INITIAL SOIL DISTURBANCE OR REDISTURBANCE, PERMANENT OR TEMPORARY STABILIZATION SHALL BE COMPLETED WITHIN: a) 7 CALENDAR DAYS FOR ALL PERIMETER SEDIMENT CONTROL STRUCTURES, DIKES, PERIMETER SLOPES OR GRADED AREAS ON THE PROJECT SITE.
- ALL SEDIMENT TRAPS/BASINS SHOWN MUST BE FENCED AND WARNING SIGNS POSTED AROUND THEIR PERIMETER IN ACCORDANCE WITH VOL. 1, CHAPTER 12, OF THE HOWARD COUNTY DESIGN MANUAL, STORM DRAINAGE.
- ALL DISTURBED AREAS MUST BE STABILIZED WITHIN THE TIME PERIOD SPECIFIED ABOVE IN ACCORDANCE WITH THE 1983 MARYLAND STANDARDS AND SPECIFICATIONS FOR SOIL EROSION AND SEDIMENT CONTROL FOR PERMANENT SEEDINGS (SEC. 51) SOO (SEC. 54), TEMPORARY SEEDING (SEC. 50) AND MULCHING (SEC. 52). TEMPORARY STABILIZATION WITH MULCH ALONE CAN ONLY BE DONE WHEN RECOMMENDED SEEDING DATES DO NOT ALLOW FOR PROPER GERMINATION AND ESTABLISHMENT OF GRASSES.
- ALL SEDIMENT CONTROL STRUCTURES ARE TO REMAIN IN PLACE AND ARE TO BE MAINTAINED IN OPERATIVE CONDITION UNTIL PERMISSION FOR THEIR REMOVAL HAS BEEN OBTAINED FROM THE HOWARD COUNTY SEDIMENT CONTROL INSPECTOR.
- SITE ANALYSIS:**

| | | |
|------------------------------------|--------|----------|
| TOTAL AREA OF SITE | 10,100 | ACRES |
| AREA DISTURBED | 1,850 | ACRES |
| AREA TO BE ROOFED OR PAVED | 0,611 | ACRES |
| AREA TO BE VEGETATIVELY STABILIZED | 1,829 | ACRES |
| TOTAL CUT | 9,000 | CU. YDS. |
| TOTAL FILL | 9,000 | CU. YDS. |
- OFFSITE WASTE/BORROW AREA LOCATION
- ANY SEDIMENT CONTROL PRACTICE WHICH IS DISTURBED BY GRADING ACTIVITY FOR PLACEMENT OF UTILITIES MUST BE REPAIRED ON THE SAME DAY OF DISTURBANCE.
- ADDITIONAL SEDIMENT CONTROLS MUST BE PROVIDED, IF DEEMED NECESSARY BY THE HOWARD COUNTY DOW SEDIMENT CONTROL INSPECTOR.
- ON ALL SITES WITH DISTURBED AREAS IN EXCESS OF 2 ACRES, APPROVAL OF THE INSPECTION AGENCY SHALL BE REQUESTED UPON COMPLETION OF INSTALLATION OF PERIMETER EROSION AND SEDIMENT CONTROLS. LATER BEFORE PROCEEDING WITH ANY OTHER EARTH DISTURBANCE OR GRADING, OTHER BUILDING OR GRADING INSPECTION APPROVALS MAY NOT BE AUTHORIZED UNTIL THIS INITIAL APPROVAL BY THE INSPECTION AGENCY IS MADE.

ENGINEER'S CERTIFICATE

I HEREBY CERTIFY THAT THIS PLAN FOR EROSION AND SEDIMENT CONTROL REPRESENTS A PRACTICAL AND WORKABLE PLAN BASED ON MY PERSONAL KNOWLEDGE OF THE SITE CONDITIONS AND THAT IT WAS PREPARED IN ACCORDANCE WITH THE REQUIREMENTS OF THE HOWARD SOIL CONSERVATION DISTRICT.

Charles E. Fisher
 REGISTERED PROFESSIONAL ENGINEER

DEVELOPER'S CERTIFICATE

I HEREBY CERTIFY THAT ALL DEVELOPMENT AND CONSTRUCTION WILL BE DONE ACCORDING TO THIS PLAN OF DEVELOPMENT AND PLAN FOR EROSION AND SEDIMENT CONTROL AND THAT ALL RESPONSIBLE PERSONNEL INVOLVED IN THE CONSTRUCTION PROJECT WILL HAVE A CERTIFICATE OF ATTENDANCE AT A DEPARTMENT OF NATURAL RESOURCES APPROVED TRAINING PROGRAM FOR THE CONTROL OF SEDIMENT AND EROSION BEFORE BEGINNING THE PROJECT. I ALSO AUTHORIZE PERIODIC ON-SITE INSPECTION BY THE HOWARD SOIL CONSERVATION DISTRICT OR THEIR AUTHORIZED AGENTS, AS DEEMED NECESSARY.

Floyd E. Lilly
 REGISTERED PROFESSIONAL ENGINEER

APPROVED FOR HOWARD COUNTY SOIL CONSERVATION DISTRICT BY: *John T. Selman* 11-14-88

THIS DEVELOPMENT IS APPROVED FOR EROSION AND SEDIMENT CONTROL BY THE HOWARD SOIL CONSERVATION DISTRICT.

APPROVED: OFFICE OF PLANNING AND ZONING
Mark J. Engl 12-21-88
 CHIEF, DIVISION OF COMMUNITY PLANNING AND LAND DEVELOPMENT

APPROVED: DEPARTMENT OF PUBLIC WORKS
James E. Poy 12-28-88
 CHIEF, BUREAU OF ENGINEERING

APPROVED: DEPARTMENT OF PUBLIC WORKS
William W. Wellman 12-1-88
 CHIEF, BUREAU OF HIGHWAYS

APPROVED: DEPARTMENT OF PUBLIC WORKS
Paul D. Johnson 11/29/88
 CHIEF, LAND DEVELOPMENT DIVISION

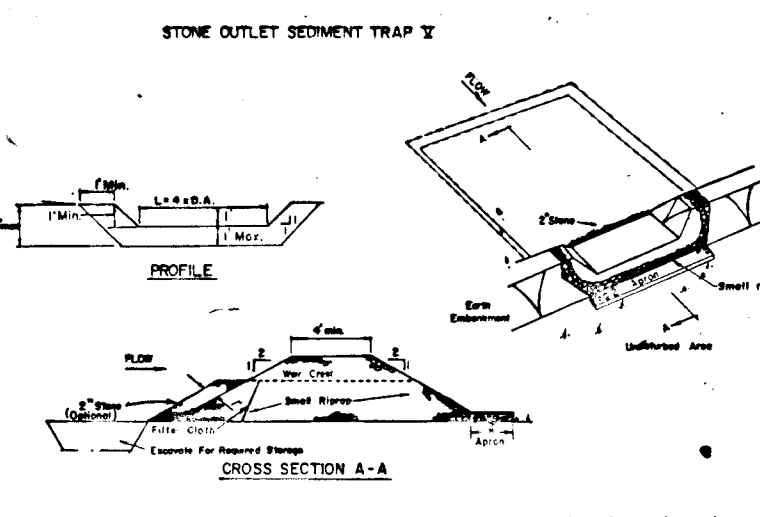

- CONSTRUCTION SPECIFICATIONS FOR TRAP**
- Area under sedimentation shall be cleared, graded or scraped of top vegetation and trees. The final area shall be cleared.
 - The fill material for the sedimentation shall be free of roots and other woody vegetation and will be crushed stone, riprap, or other material as determined by the engineer. The sedimentation shall be constructed by excavating with equipment while it is being constructed.
 - All cut and fill slopes shall be 3:1 or flatter.
 - The stone used in the outlet shall be well riprap 4" to 6" in diameter with a 1" minimum clear space between stones. The outlet shall be 30' wide and 3' high.
 - Sedimentation shall be removed and trap restored to its original dimensions when the sediment has accumulated to 2/3 the design depth of the trap.
 - The structure shall be inspected after each rain and repairs made as needed.
 - Construction operations shall be carried out in such a manner that erosion and water pollution is minimized.
 - The structure shall be removed and the area stabilized when the drainage area has been properly stabilized.

STONE OUTLET SEDIMENT TRAP DATA

Drainage Area: 2.11 Ac.[±]
 Volume Required: 141 cu. yds.
 Volume Provided: 147 cu. yds.
 Top Dimensions: 30' x 150'
 Bottom Dimensions: 24' x 144'
 Side Slopes: 1:1
 Depth: 30'
 Bottom Elevation: 821.00
 Weir Crest Elevation: 822.00
 Cleanout Elevation: 822.80
 Weir Crest 'L' Dimension: 8.5'

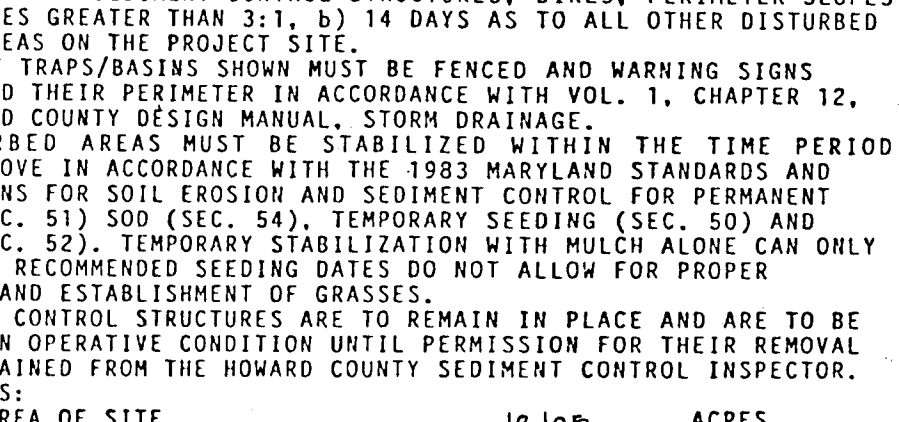
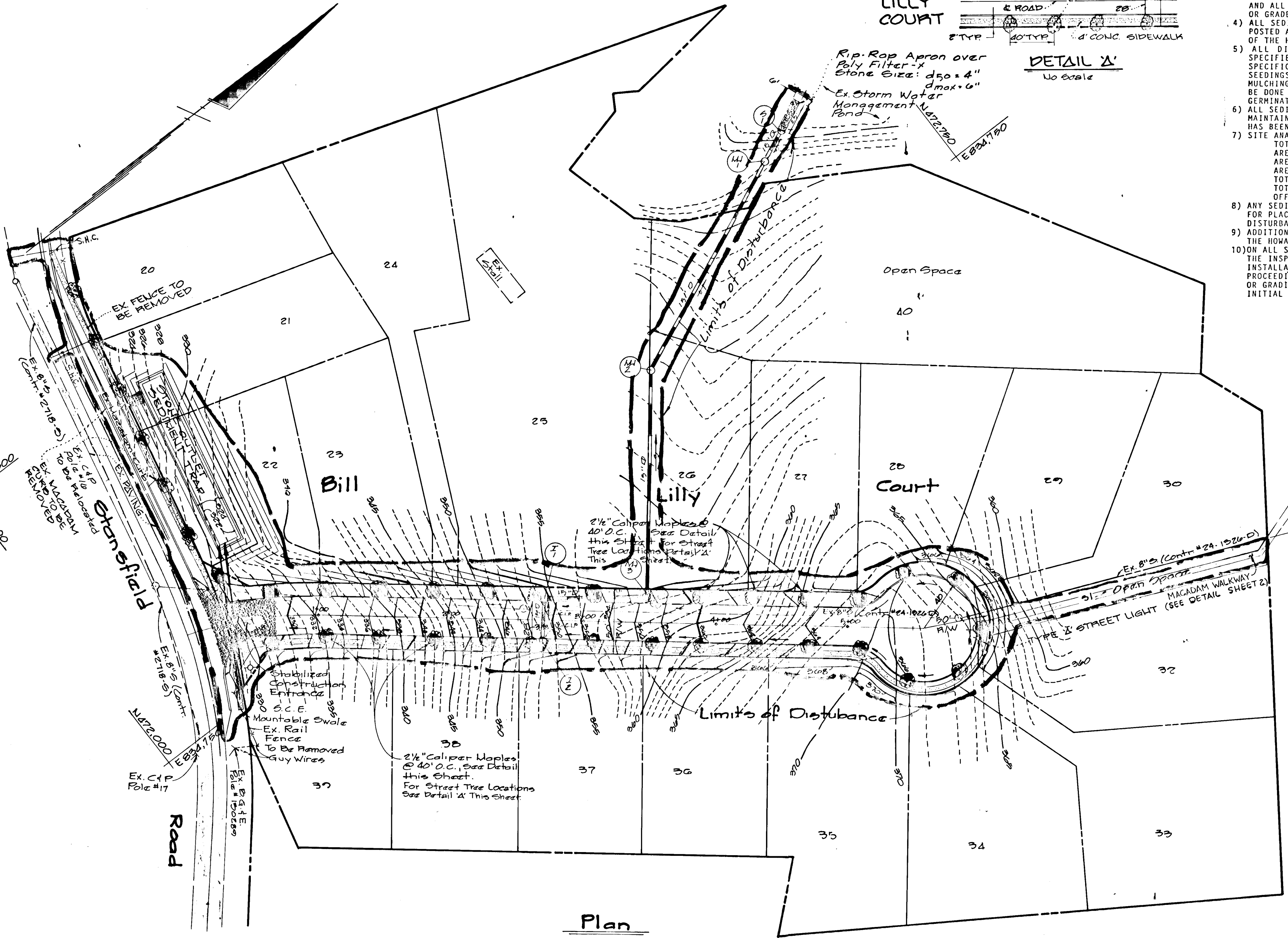

CONSTRUCTION SEQUENCE

- OBTAIN GRADING PERMIT.
- CONSTRUCT STABILIZED CONSTRUCTION ENTRANCE AND SEDIMENT TRAP AS SHOWN ON PLAN. STABILIZE THE TRAP WITH TEMPORARY SEEDING.
- GRADE ROADS TO SUBGRADE.
- CONSTRUCT STORM DRAIN SYSTEM AND INSTALL INLET PROTECTION DEVICES AT ALL INLETS. DURING CONSTRUCTION OF THE STORM DRAIN SYSTEM FROM S-1 TO I-2 STRAW BALE DIKE, OR SILT FENCE WILL BE PLACED DOWNGRADe OF DISTURBED AREAS AT THE END OF EACH WORKING DAY.
- THE CONTRACTOR SHALL INSPECT AND PROVIDE NECESSARY MAINTENANCE ON THE SEDIMENT AND EROSION CONTROL STRUCTURES SHOWN HEREON, AFTER EACH RAINFALL AND ON A DAILY BASIS.
- SEDIMENT SHALL BE REMOVED FROM THE TRAP WHEN THE CLEANOUT ELEVATION HAS BEEN REACHED.
- THE SEDIMENT TRAP SHALL BE DEWAILED BY PUMPING.
- REMOVE SEDIMENT FROM ROADWAYS AND DRESS STONE CONSTRUCTION ENTRANCE AS REQUIRED.
- REMOVE INLET PROTECTION DEVICES AND FLUSH STORM DRAIN SYSTEM TO REMOVE ANY TRAPPED SEDIMENT.
- REMOVE STONE CONSTRUCTION ENTRANCE AND STRAW BALE DIKE, SILT FENCE, CLEAN BASE COURSE, APPLY TACK COAT TO BASE COURSE AND LAY SURFACE COURSE.
- ALL DISTURBED AREAS DUE TO REMOVAL OF SEDIMENT CONTROL MEASURES SHALL BE GRADED AND STABILIZED BY PERMANENT SEEDING.
- FOLLOWING INITIAL SOIL DISTURBANCE OR REDISTURBANCE, PERMANENT OR TEMPORARY STABILIZATION SHALL BE COMPLETED WITHIN: a) 7 CALENDAR DAYS FOR ALL PERIMETER SEDIMENT CONTROL STRUCTURES, DIKES, SWALES, DITCH PERIMETER SLOPES AND ALL SLOPES GREATER THAN 3:1; b) 14 DAYS FOR ALL OTHER DISTURBED OR GRADED AREAS ON THE PROJECT SITE.
- NOTIFY HOWARD COUNTY OFFICE OF INSPECTION AND PERMITS FOR FINAL INSPECTION AT DURATION OF PROJECT.

Owner & Developer
Floyd E. Lilly
 904 Montague Street
 Laurel, Maryland 21077

Street Tree, Grading and
 Sediment Control Plan
 Lilly's Addition to Lakeview
 Section 3
 Lots 29-40
 6th Election District
 Howard County, Maryland
 Scale: As Shown April 15, 1988
 Sheet 2 of 3

F&C-233

251