

DATE
BY
SURVEYED
CHECKED
NOTE NO.

DATE
BY
SURVEYED
CHECKED
NOTE NO.

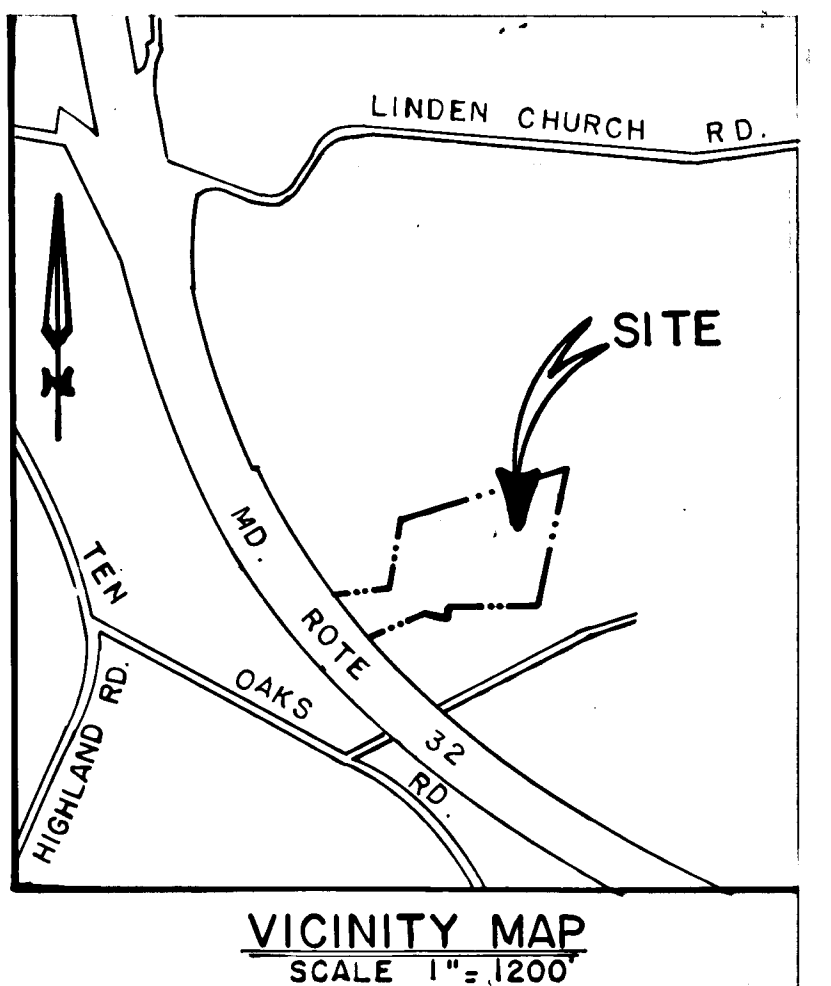
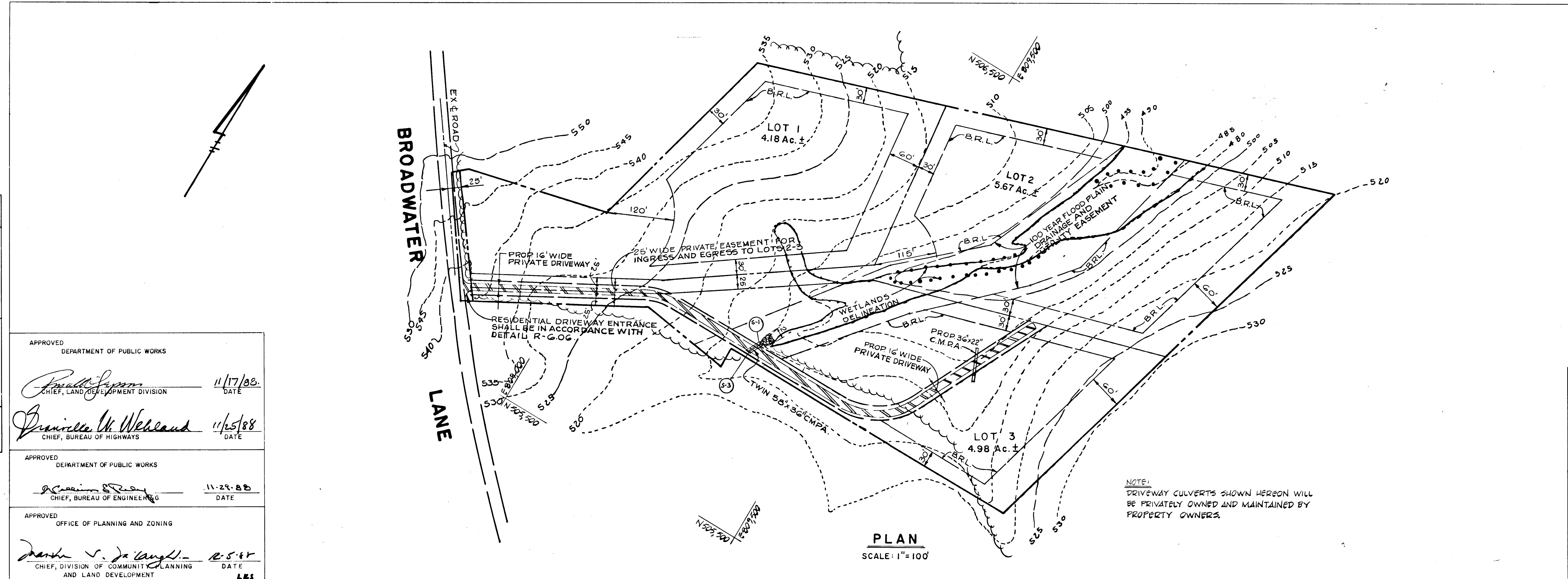

APPROVED
DEPARTMENT OF PUBLIC WORKS
Paul J. ... 11/17/88
CHIEF, LAND DEVELOPMENT DIVISION
DATE

APPROVED
DEPARTMENT OF PUBLIC WORKS
Priscilla M. Weland 11/25/88
CHIEF, BUREAU OF HIGHWAYS
DATE

APPROVED
DEPARTMENT OF PUBLIC WORKS
... 11-29-88
CHIEF, BUREAU OF ENGINEERING
DATE

APPROVED
OFFICE OF PLANNING AND ZONING
... 12-5-88
CHIEF, DIVISION OF COMMUNITY PLANNING AND LAND DEVELOPMENT
DATE

BROADWATER
FIFTH ELECTION DISTRICT
HOWARD COUNTY, MARYLAND
TAX MAP 28 PARCEL 69

**RESIDENTIAL DRIVEWAY
PLAN AND PROFILE**

OWNER AND DEVELOPER
DONALD BERILLA
12562 FOLLY QUARTER ROAD
ELLCOTT CITY, MD. 21043

SCALE AS SHOWN DATE NOV. 2, 1988 DWG. NO. 1 011
DES. A.M.V. DRN. S.B. CHK. A.M.V.

FISHER, COLLINS AND CARTER, INC.
CIVIL ENGINEERS AND LAND SURVEYORS
838J COURT AVE. ELLCOTT CITY, MARYLAND 21043

