

Bench Marks shown on this plan levelled from Howard County Control Station 1944004-R on the North Side of MD Rte 32, approximately 1100' east of Dorsey Run Road.

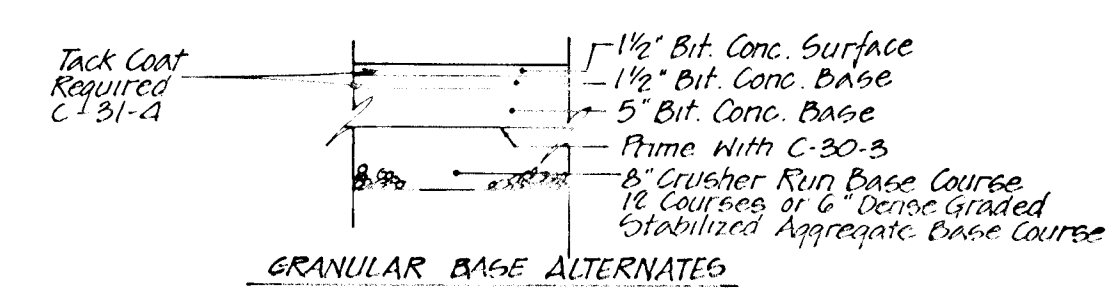

PAVING SECTIONS

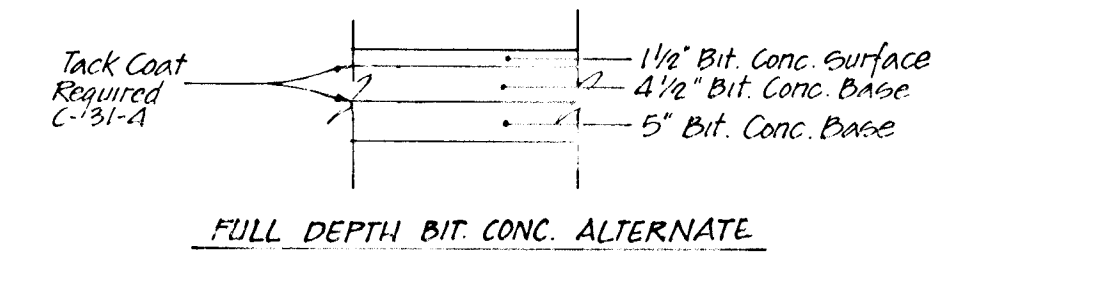
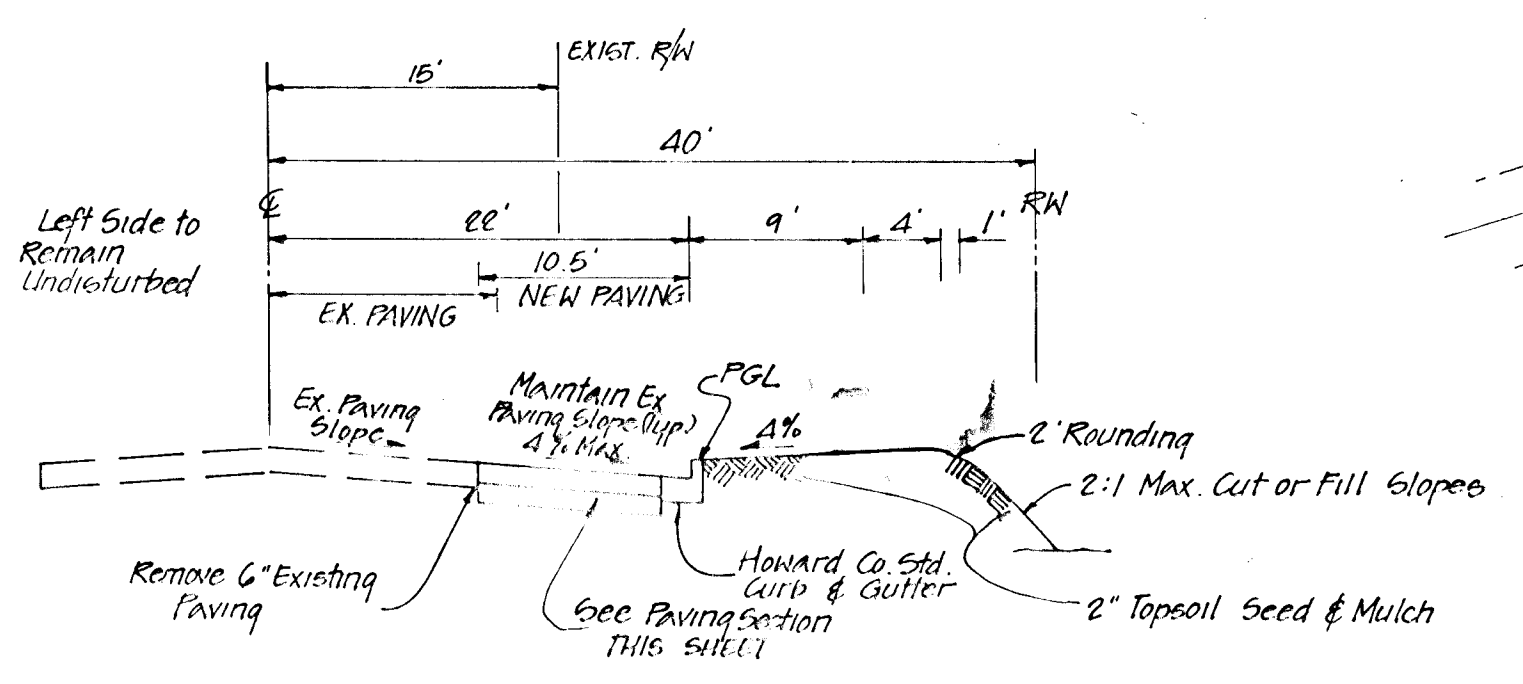

TYPICAL SECTION DORSEY RUN RD. WIDENING
STA. 1173 TO STA. 1150

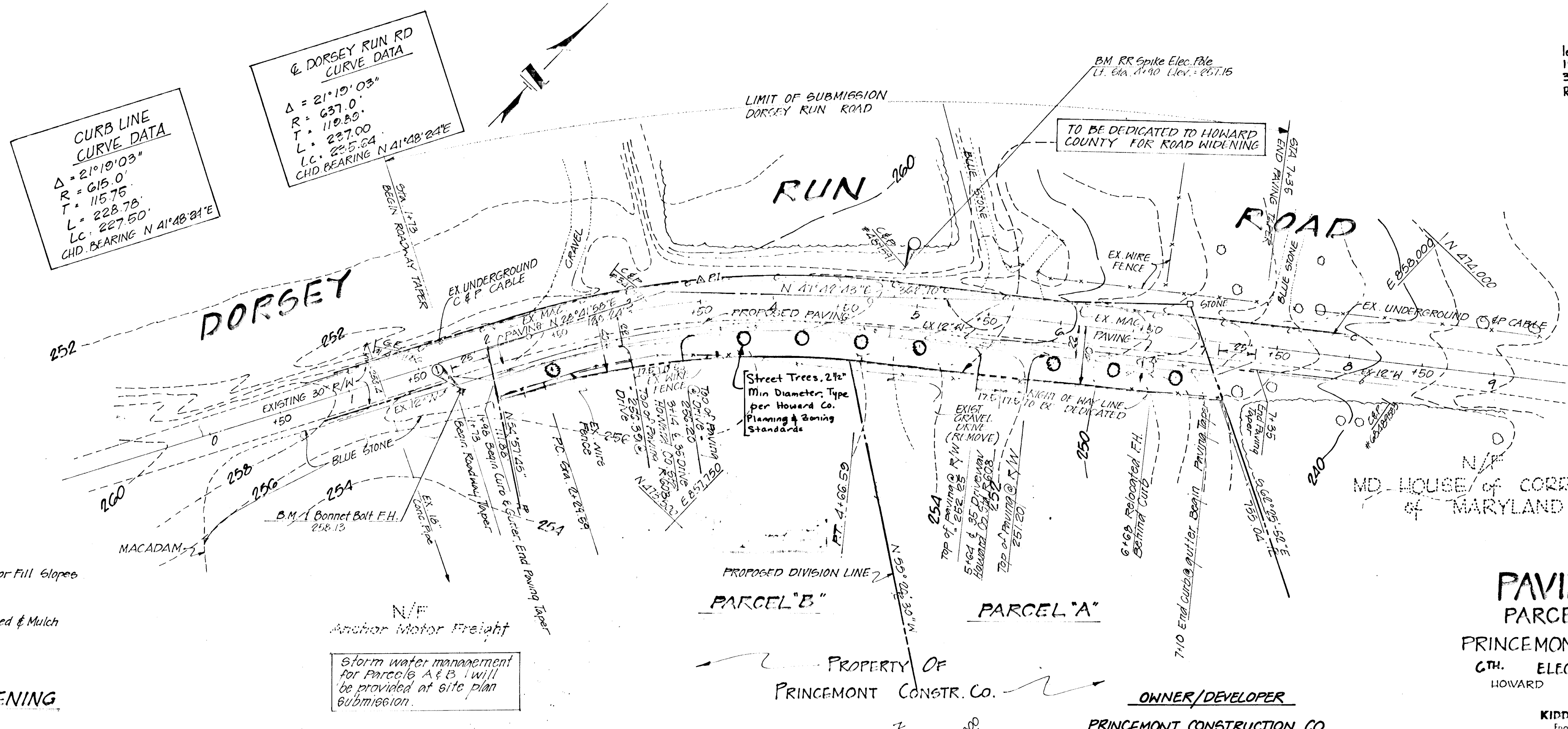

Reviewed for Howard County
Name: *Howard County*
Date: 2-1-84
Signature: *Howard G. C. D.*
U.S. Soil Conservation Service

THIS DEVELOPMENT PLAN IS APPROVED FOR SOIL EROSION AND SEDIMENT CONTROL BY THE HOWARD COUNTY SOIL CONSERVATION DISTRICT.
Approved: *Howard G. C. D.* Date: 2-1-84
Howard G. C. D.

PAVING PLAN
PARCELS A and B
PRINCEMONT CONST. CORP. PROPERTY
GTH. ELECTION DISTRICT
HOWARD COUNTY MARYLAND
Prepared by:

PRINCEMONT CONSTRUCTION CO.
P.O. BOX 230
LAUREL, MD. 20707

KIDDE CONSULTANTS, INC.
Engineers • Architects • Planners
50 West Montgomery Avenue
Rockville, Maryland 20850
(301) 762-7910

NO.	DATE	DESCRIPTION
1	9-20-84	DELETED SIDEWALK

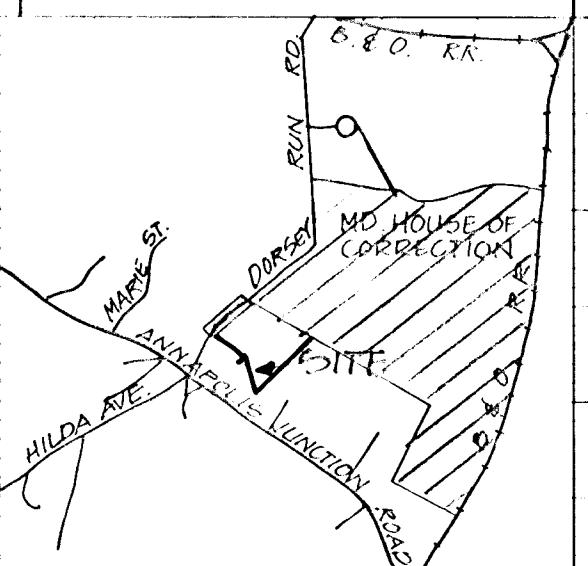

VICINITY MAP
SCALE: 1" = 2000'

APPROVED: DEPARTMENT OF PUBLIC WORKS
DATE: 2-1-84
DATE: *2-1-84*
CHIEF BUREAU ENGINEERING

APPROVED: OFFICE OF PLANNING & ZONING
DATE: 2-3-84
DATE: *2-3-84*
CHIEF DIVISION OF LAND DEVELOPMENT & ZONING ADMINISTRATION

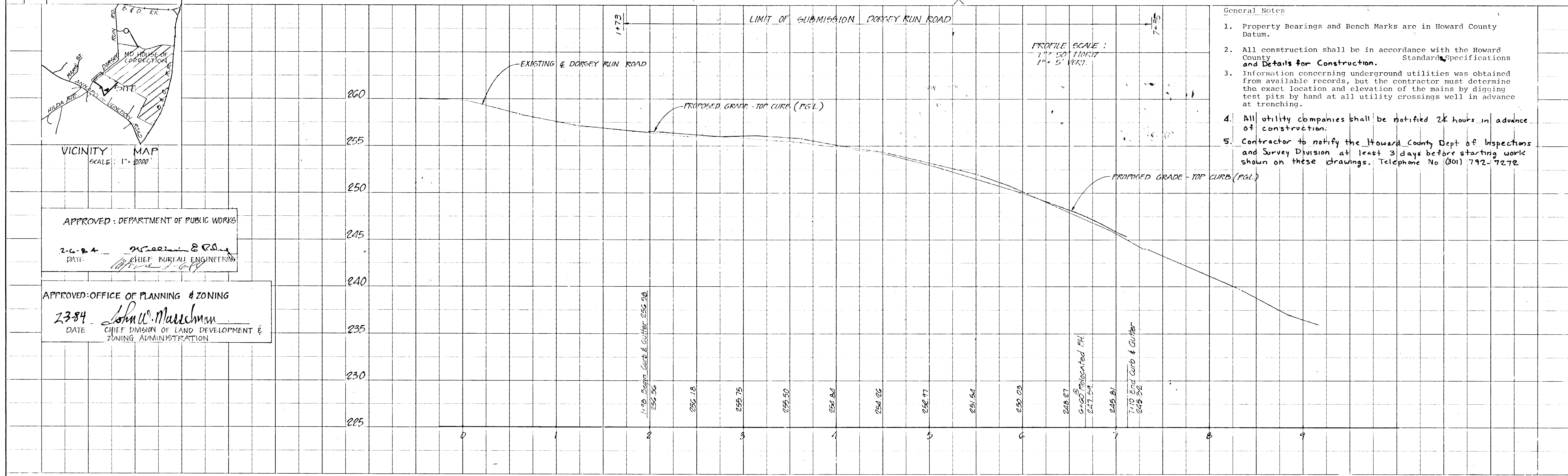

- General Notes
- Property Bearings and Bench Marks are in Howard County Datum.
 - All construction shall be in accordance with the Howard County Standards, Specifications and Details for Construction.
 - Information concerning underground utilities was obtained from available records, but the contractor must determine the exact location and elevation of the mains by digging test pits by hand at all utility crossings well in advance of trenching.
 - All utility companies shall be notified 24 hours in advance of construction.
 - Contractor to notify the Howard County Dept of Inspections and Survey Division at least 3 days before starting work shown on these drawings. Telephone No (301) 792-7272

1026

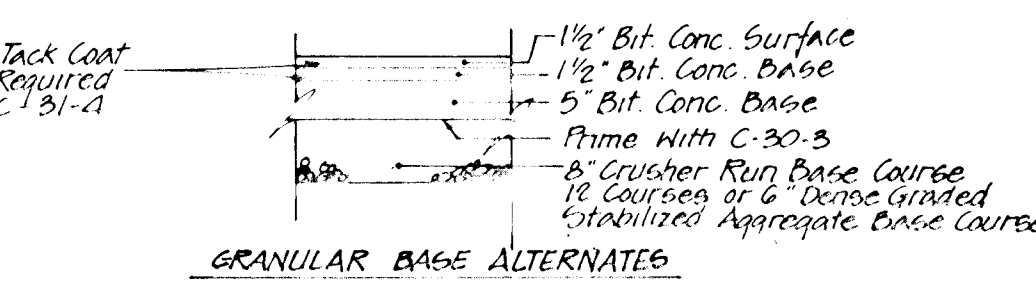
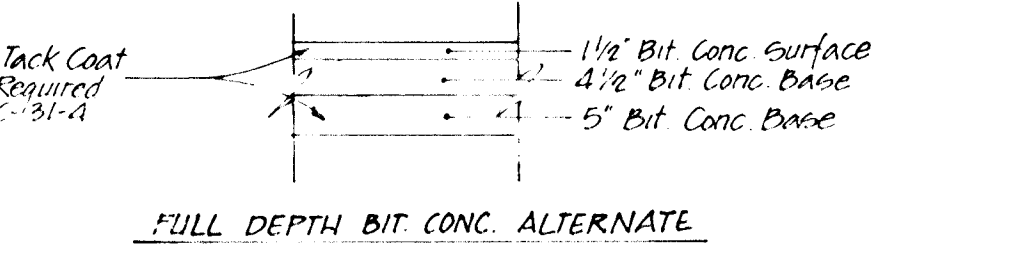

PAVING SECTIONS

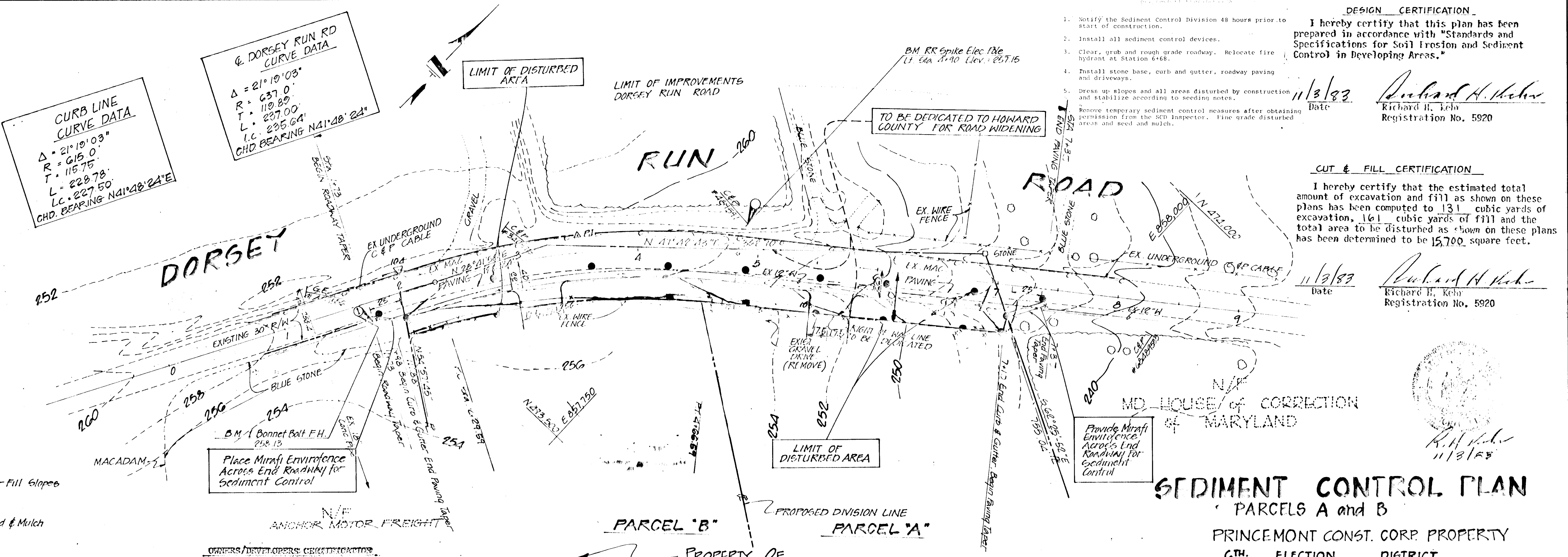
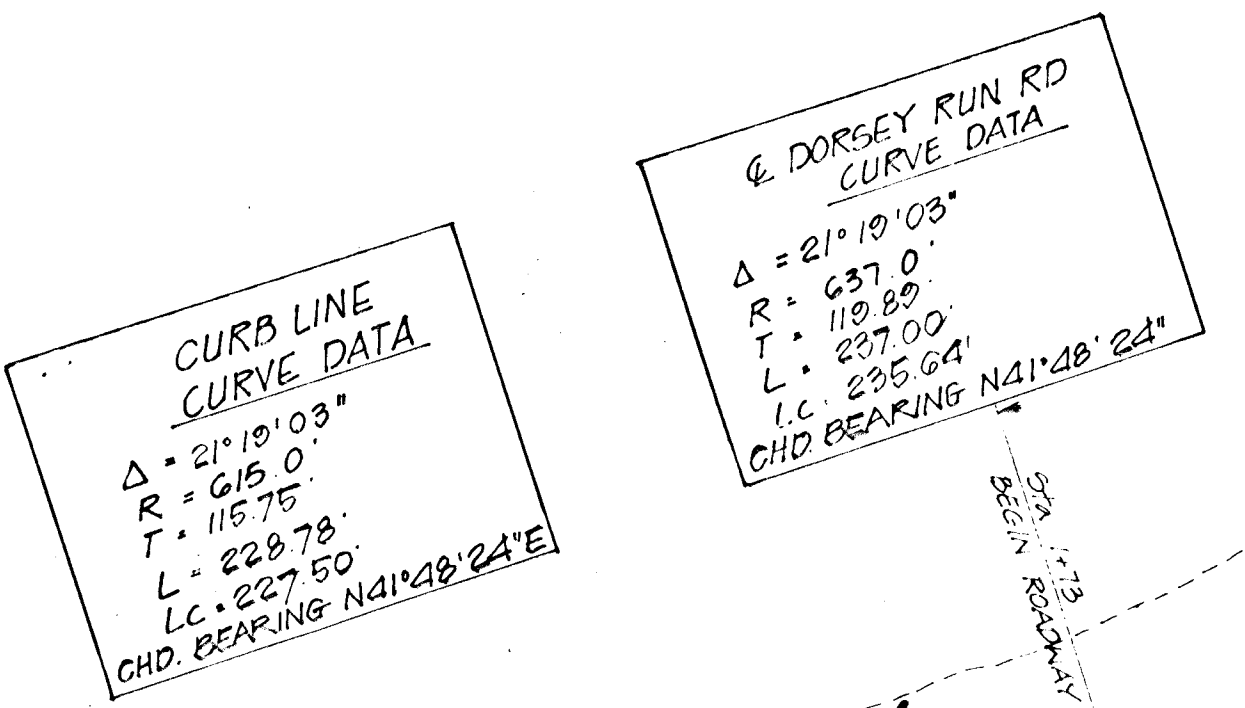
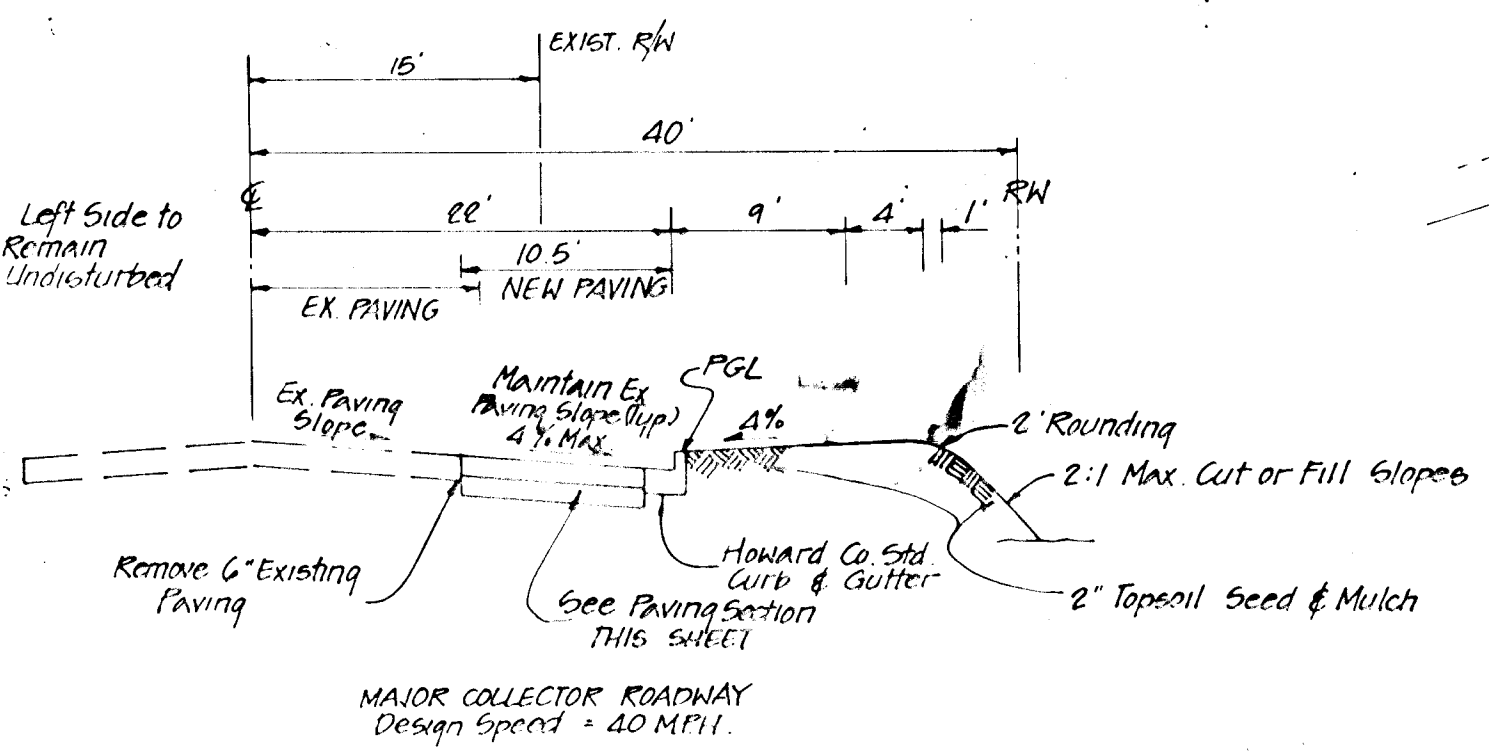

DESIGN CERTIFICATION
I hereby certify that this plan has been prepared in accordance with "Standards and Specifications for Soil Erosion and Sediment Control in Developing Areas."
Date: 11/3/83
Richard H. Kohn
Registration No. 5920

CUT & FILL CERTIFICATION
I hereby certify that the estimated total amount of excavation and fill as shown on these plans has been computed to 131 cubic yards of excavation, 161 cubic yards of fill and the total area to be disturbed as shown on these plans has been determined to be 15,700 square feet.
Date: 11/3/83
Richard H. Kohn
Registration No. 5920

SEDIMENT CONTROL PLAN
PARCELS A and B
PRINCEMONT CONST. CORP. PROPERTY
GTH. ELECTION DISTRICT
HOWARD COUNTY MARYLAND

OWNER/DEVELOPER CERTIFICATION
I/We hereby certify that all clearing, grading, construction and/or development will be done pursuant to this plan and that any responsible personnel involved in the construction project will have a certificate of attendance at a Department of Natural Resources approved training program for the control of sediment and erosion before beginning the project.
Edward W. Schulte, President
Owner/Developer (Name and Title)
Date: 11/4/83

PROPERTY OF
PRINCEMONT CONSTR. CO.
OWNER/DEVELOPER
PRINCEMONT CONSTRUCTION CO.
PO BOX 430
LAUREL, MD. 20707

KIDDE CONSULTANTS, INC.
Engineers, Architects, Planners
50 West Montgomery Avenue
Rockville, Maryland 20850
(301) 762-7910

NO.	DATE	DESCRIPTION
1	9-20-84	DELETED SIDEWALK

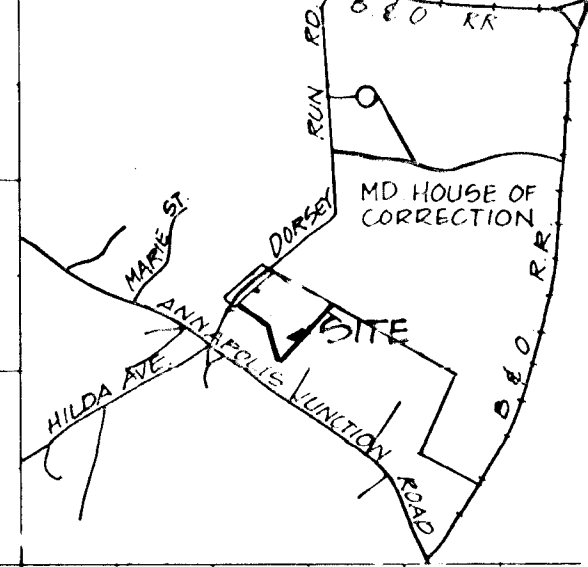

VICINITY MAP
SCALE: 1" = 2000'

APPROVED: DEPARTMENT OF PUBLIC WORKS
DATE: 8-6-84
Museum E. Kelly
CHIEF, BUREAU ENGINEERS

APPROVED: OFFICE OF PLANNING & ZONING
DATE: 2-3-84
Sam W. Mullan
CHIEF DIVISION OF LAND DEVELOPMENT & ZONING ADMINISTRATION

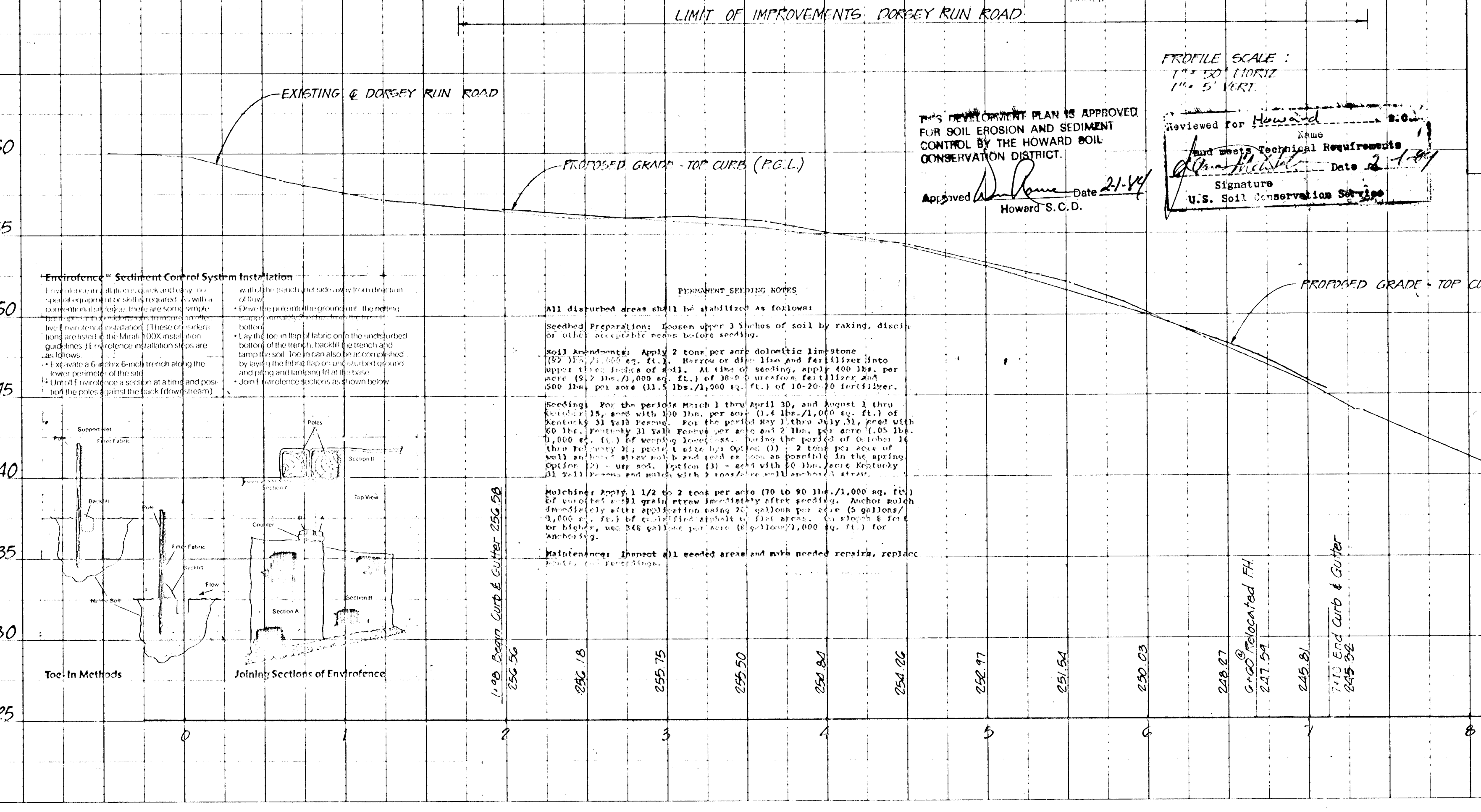

"Erofence" Sediment Control System Installation
1. Erofence is a...
2. Erofence is...
3. Erofence is...
4. Erofence is...
5. Erofence is...
6. Erofence is...
7. Erofence is...
8. Erofence is...
9. Erofence is...
10. Erofence is...

PERMANENT SEEDING NOTES
All disturbed areas shall be stabilized as follows:
1. Seeding Preparation: Break up 3 inches of soil by raking, discing, or other acceptable means before seeding.
2. Soil Amendments: Apply 2 tons per acre dolomitic limestone (85% CaO, 15% MgO) and 100 lbs. per acre fertilizer (10-20-20) per acre (11.5 lbs. 20-20-20 eq. ft.) of 10-20-20 fertilizer.
3. Seeding: For the grade reach 1 thru April 30, and August 1 thru October 15, seed with 100 lbs. per acre (1.4 lbs./1,000 sq. ft.) of Kentucky 31 seed. For the grade reach 1 thru July 31, seed with 80 lbs. per acre (1.1 lbs./1,000 sq. ft.) of Kentucky 31 seed. For the grade reach 1 thru October 15, seed with 100 lbs. per acre (1.4 lbs./1,000 sq. ft.) of Kentucky 31 seed. For the grade reach 1 thru July 31, seed with 80 lbs. per acre (1.1 lbs./1,000 sq. ft.) of Kentucky 31 seed. For the grade reach 1 thru October 15, seed with 100 lbs. per acre (1.4 lbs./1,000 sq. ft.) of Kentucky 31 seed.
4. Mulch: Apply 2 tons per acre (20 to 30 lbs./1,000 sq. ft.) of wood chips or straw mulch immediately after seeding. Anchor mulch immediately after application using 20 cotton twine or 10 galvanized wire (1/8" dia.) per acre (100 lbs./1,000 sq. ft.) for 10-20-20 fertilizer.
5. Maintenance: Inspect all seeded areas and make needed repairs, reseed, and other maintenance.

APPROVED FOR SOIL EROSION AND SEDIMENT CONTROL BY THE HOWARD SOIL CONSERVATION DISTRICT.
Date: 2-1-84
Howard S. C.D.

PROFILE SCALE: 1" = 5' VERT
1" = 100' HORIZ
Reviewed for Howard County
Signature: [Signature]
Date: 11/3/83
U.S. Soil Conservation Service

- General Notes
- Property Bearings and Bench Marks are in Howard County Datum.
 - All construction shall be in accordance with the Howard County Standards, Specifications and Details for Construction.
 - Information concerning underground utilities was obtained from available records, but the contractor must determine the exact location and elevation of the mains by digging test pits by hand at all utility crossings well in advance of trenching.

- SEDIMENT CONTROL NOTES:
- All erosion control measures are to be constructed and maintained in accordance with applicable published "Standards and Specifications for Soil Erosion and Sediment Control in Developing Areas."
 - All sediment control measures to be adjusted to meet field conditions at the time of construction and be constructed prior to any grading or disturbance of existing surface material.
 - Periodic inspection and maintenance of all sediment control structures must be provided to insure intended purpose is accomplished.
 - All disturbed areas will be stabilized immediately following final grading in accordance with USDA-SCS Standards and Specifications for critical area stabilization as found in "Standard and Specifications for Soil Erosion in Developing Areas" for permanent seeding (sec. 41).
 - All points of construction ingress and egress will be protected to prevent tracking of mud on to public ways.
 - Dust control will be provided for all disturbed areas. Refer to USDA - Soil Conservation Service "Standards and Specifications for Soil Erosion and Sediment Control in Developing Areas" for dust control measures.
 - Any variation from the sequence of operations shown on this plan requires the approval of the sediment control inspector and the Howard County Soil Conservation District prior to the initiation of the change.