

ENGINEER'S CERTIFICATE
 I HEREBY CERTIFY THAT THE PLAN FOR EROSION AND SEDIMENT CONTROL IS A WORKABLE PLAN BASED ON MY PERSONAL SURVEY AND THAT IT WAS PREPARED IN ACCORDANCE WITH THE REQUIREMENTS OF THE HOWARD SOIL CONSERVATION DISTRICT.
 CHARLES J. CROVO, SR.
 11/23/83
 DATE

DEVELOPER'S CERTIFICATE
 I/WE CERTIFY THAT ALL DEVELOPMENT AND CONSTRUCTION WILL BE DONE ACCORDING TO THIS PLAN OF DEVELOPMENT AND PLAN FOR EROSION AND SEDIMENT CONTROL AND THAT ALL RESPONSIBLE PERSONNEL INVOLVED IN THE CONSTRUCTION PROJECT WILL HAVE A CERTIFICATE OF ATTENDANCE AT A DEPARTMENT OF NATURAL RESOURCES APPROVED TRAINING PROGRAM FOR THE CONTROL OF SEDIMENT AND EROSION BEFORE BEGINNING THE PROJECT. I ALSO AUTHORIZE PERIODIC ONSITE INSPECTION BY THE HOWARD COUNTY SOIL CONSERVATION DISTRICT OR THEIR AUTHORIZED AGENTS, AS ARE DEEMED NECESSARY.
 A. SATTAR AZIM
 11/23/83
 DATE

REVIEWED FOR HOWARD COUNTY SOIL CONSERVATION DISTRICT AND MEETS TECHNICAL REQUIREMENTS.
 M.H.K. S.M.
 6-22-84
 US. SOIL CONSERVATION SERVICE
 DATE
 THIS DEVELOPMENT PLAN IS APPROVED FOR EROSION AND SEDIMENT CONTROL BY THE HOWARD COUNTY SOIL CONSERVATION DISTRICT.
 Stephen R. Fisher
 6/22/84
 HOWARD COUNTY SOIL CONSERVATION DISTRICT
 DATE

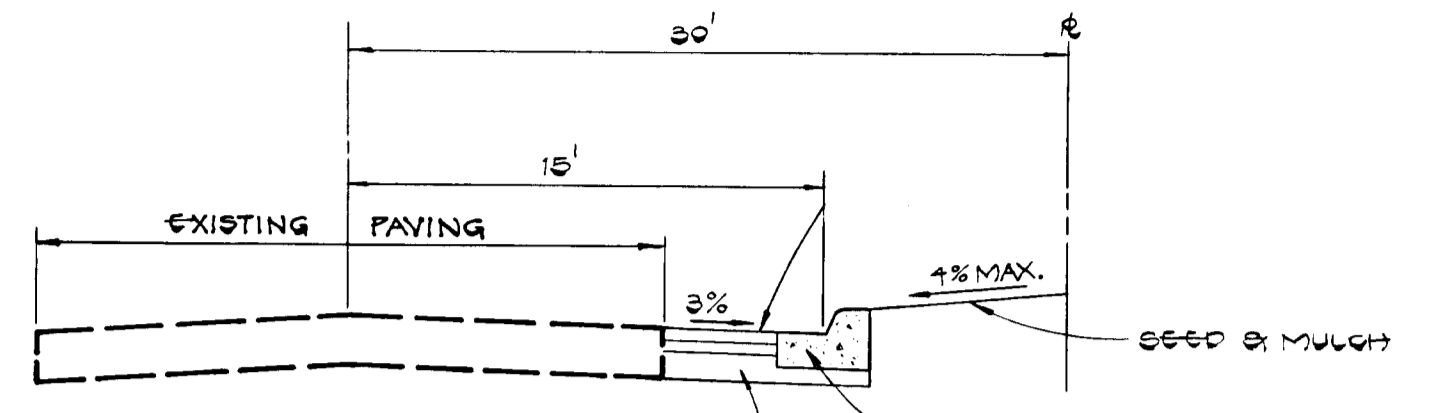

TYPICAL PAVING SECTION
OLD WASHINGTON BLVD.
 NO SCALE

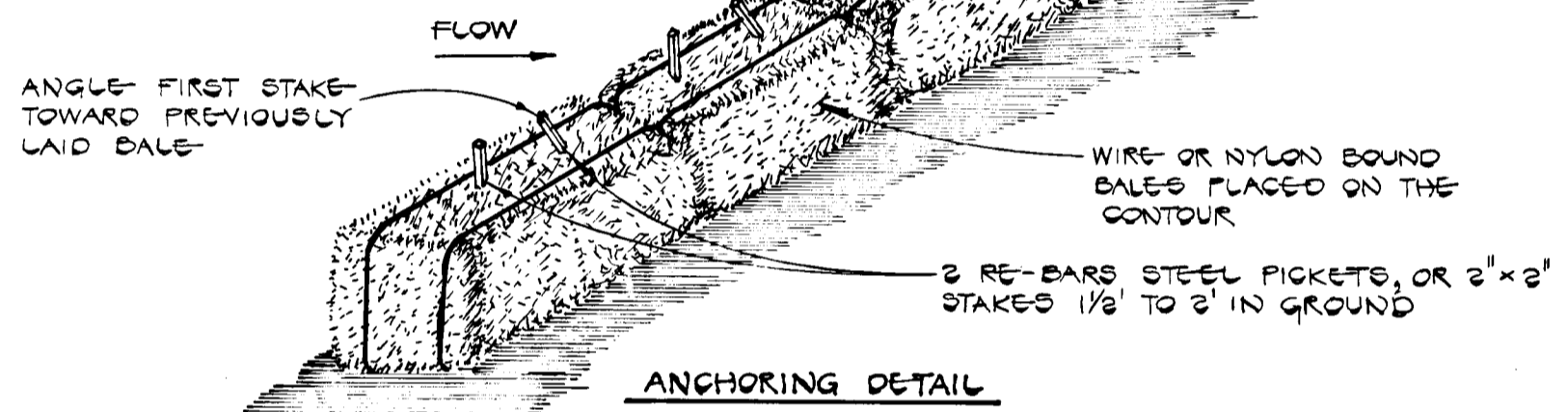
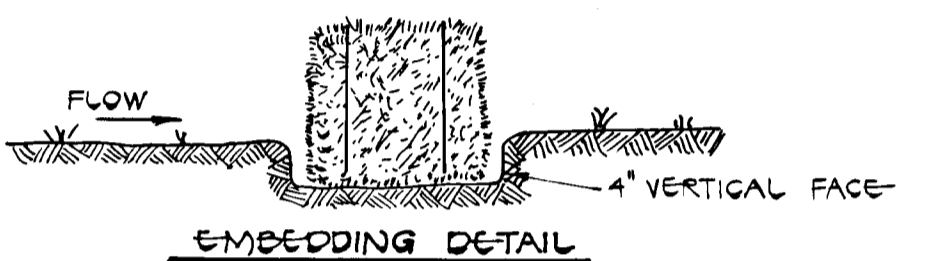

STRAW BALE DIKE DETAIL
 NO SCALE

- GENERAL NOTES**
- 1) ALL WORK SHALL BE DONE IN ACCORDANCE WITH HOWARD COUNTY STANDARDS, SPECIFICATION AND DETAILS FOR CONSTRUCTION.
 - 2) ALL UTILITY COMPANIES MUST BE NOTIFIED 24 HRS. IN ADVANCE OF ANY CONSTRUCTION.
 - 3) ANY DAMAGE TO PUBLIC RIGHTS-OF-WAYS OR PAVING WILL BE CORRECTED AT THE CONTRACTORS EXPENSE.
 - 4) CONTRACTOR TO NOTIFY THE HOWARD COUNTY INSPECTION AND SURVEY DIVISION AT LEAST 5 DAYS BEFORE STARTING WORK SHOWN ON THESE DRAWINGS- 792-7272

SEDIMENT CONTROL NOTES

- 1) CONTRACTOR SHALL PLACE STRAW BALES AROUND ANY DISTURBED AREAS AT THE END OF EACH WORKING DAY.

APPROVED DEPARTMENT OF PUBLIC WORKS
 CHIEF, BUREAU OF ENGINEERING
 DATE

APPROVED OFFICE OF PLANNING AND ZONING
 CHIEF, DIVISION OF LAND DEVELOPMENT AND ZONING ADMINISTRATION
 DATE

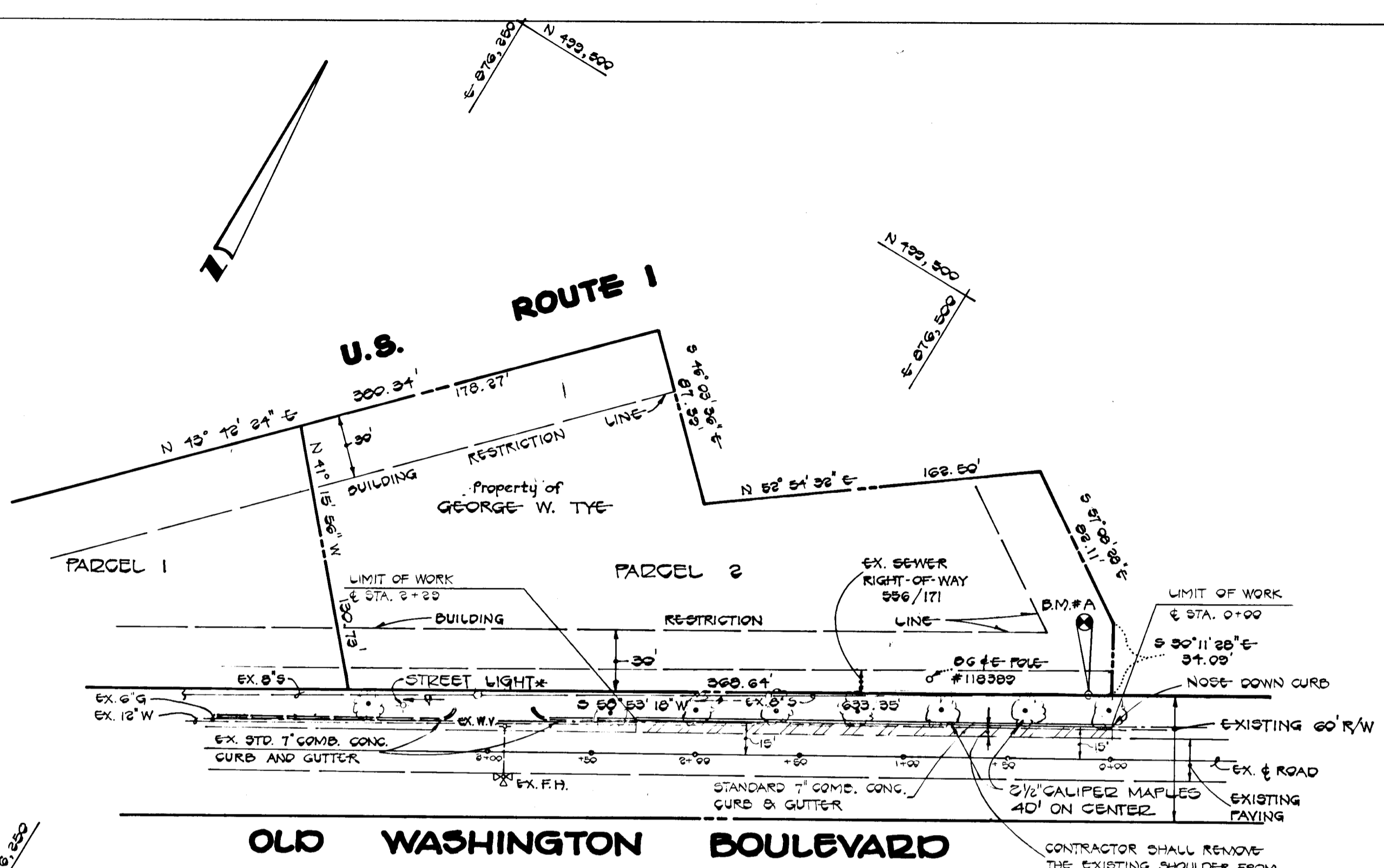

OLD WASHINGTON BOULEVARD

PLAN
 SCALE: 1"=50'

***STREET LIGHT**
 250 WATT MERCURY VAPOR LAMP PENDANT MOUNTED FIXTURE ON A 25' GALVANIZED STEEL POLE.

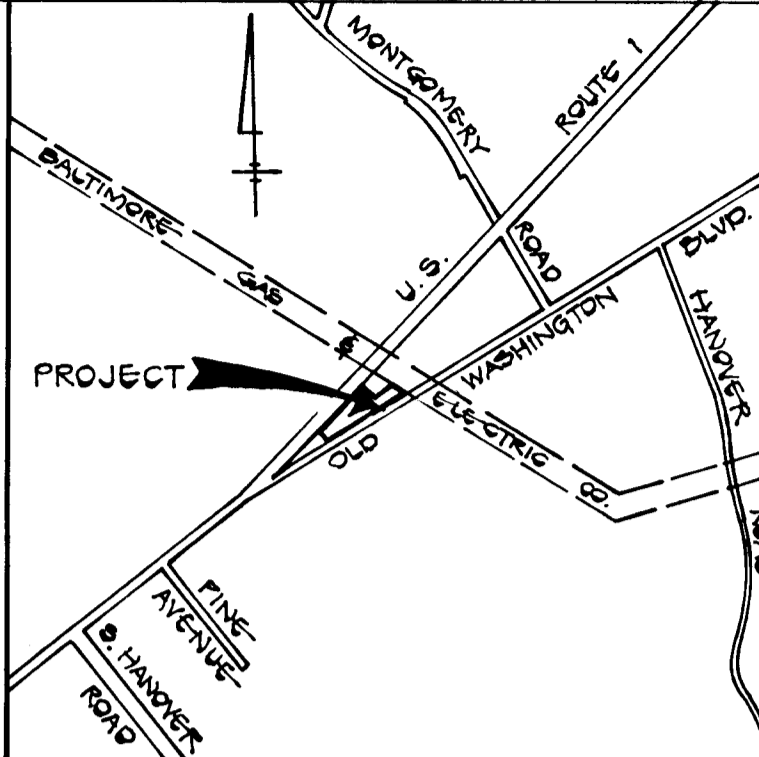

VICINITY MAP
 SCALE: 1"=1200'

BENCH MARK:
 B.M. # A ELEV. 180.25
 TOP RIM OF EXISTING SANITARY MANHOLE

PROPERTY OF
GEORGE W. TYE
 1ST ELECTION DISTRICT
 HOWARD COUNTY, MARYLAND

OLD WASHINGTON BOULEVARD
 PLAN AND PROFILE

OWNER GEORGE W. TYE 1933 FREDERICK ROAD CATONSVILLE MARYLAND 21228	DEVELOPER A. SATTAR AZIM 3229 GREEN FOREST COURT ELLCOTT CITY MD 21043
---	---

SCALE AS SHOWN	DATE NOV. 23, 1983	DWG. NO. 1 OF 1
DES. C. CROVO	DRN. J. O'DONNELL	CHK. C. CROVO

FISHER, COLLINS AND CARTER, INC.
 CIVIL ENGINEERS AND LAND SURVEYORS
 8388 COURT AVE. ELLCOTT CITY, MARYLAND 21043

STATE OF MARYLAND
 CHARLES J. CROVO, SR.
 PROFESSIONAL ENGINEER
 13204
 11/23/83
 DATE

DATE
 BY
 SURVEYED
 PLOTTED
 CHECKED
 BY
 NOTE BOOK NO.

DATE
 BY
 SURVEYED
 PLOTTED
 CHECKED
 BY
 NOTE BOOK NO.

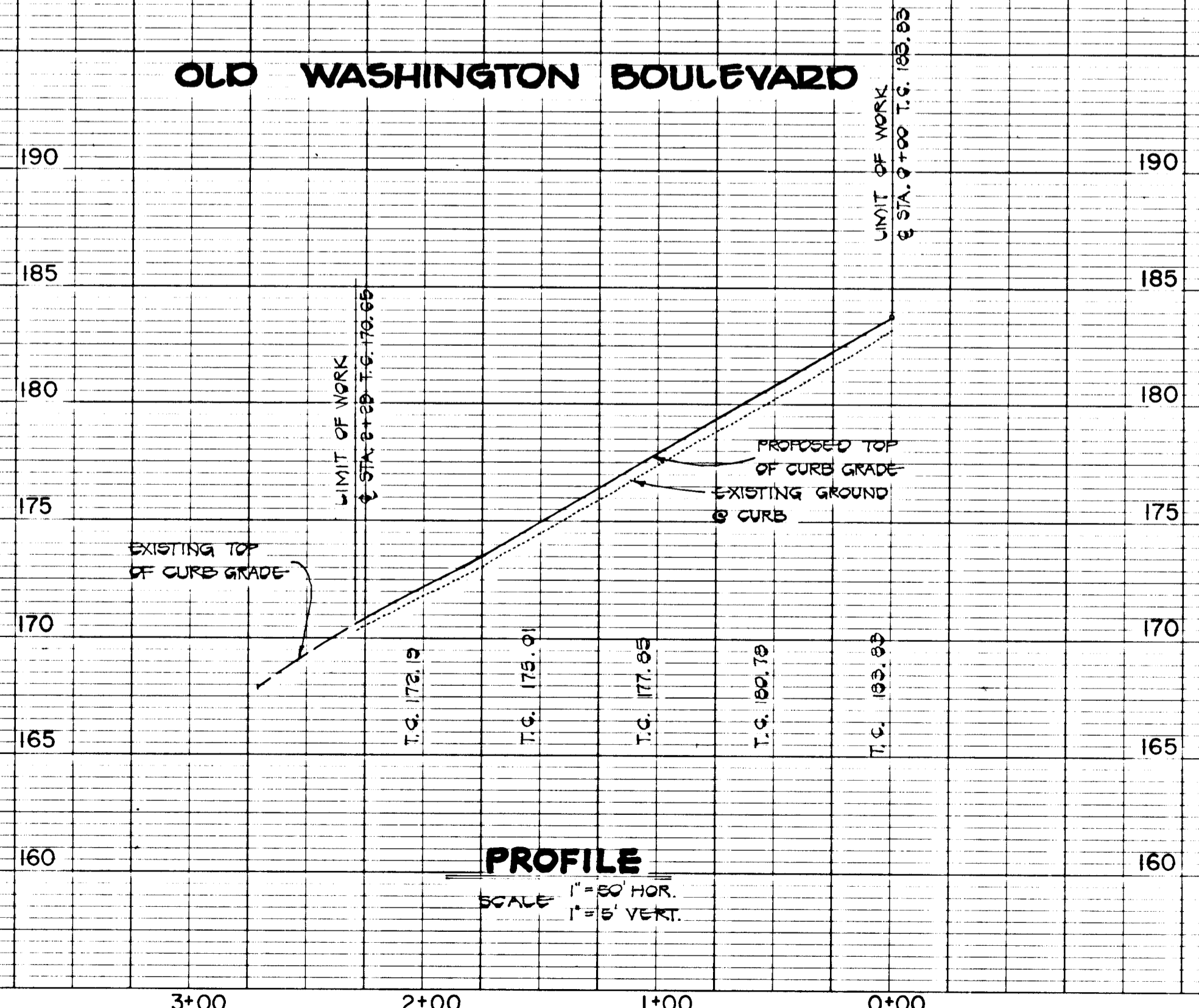

PROFILE
 SCALE: 1"=50' HOR.
 1"=5' VERT.

1039