

INDEX	
SHEET	DESCRIPTION
1	COVER SHEET
2	DETAILS
3	FAR SIDE ROAD PLAN AND PROFILE
4	FAR SIDE ROAD PLAN AND PROFILE
5	FAR SIDE ROAD PLAN AND PROFILE
6	FOXSPUR COURT PLAN AND PROFILE
7	CIDARLINE COURT AND LAURELOAK COURT PLAN AND PROFILE
8	OAKSPINE COURT AND SPRINGHAVEN COURT PLAN AND PROFILE
9	DRAINAGE AREA MAP
10	STORM DRAIN PROFILES

FAR SIDE

3RD ELECTION DISTRICT

HOWARD COUNTY, MARYLAND

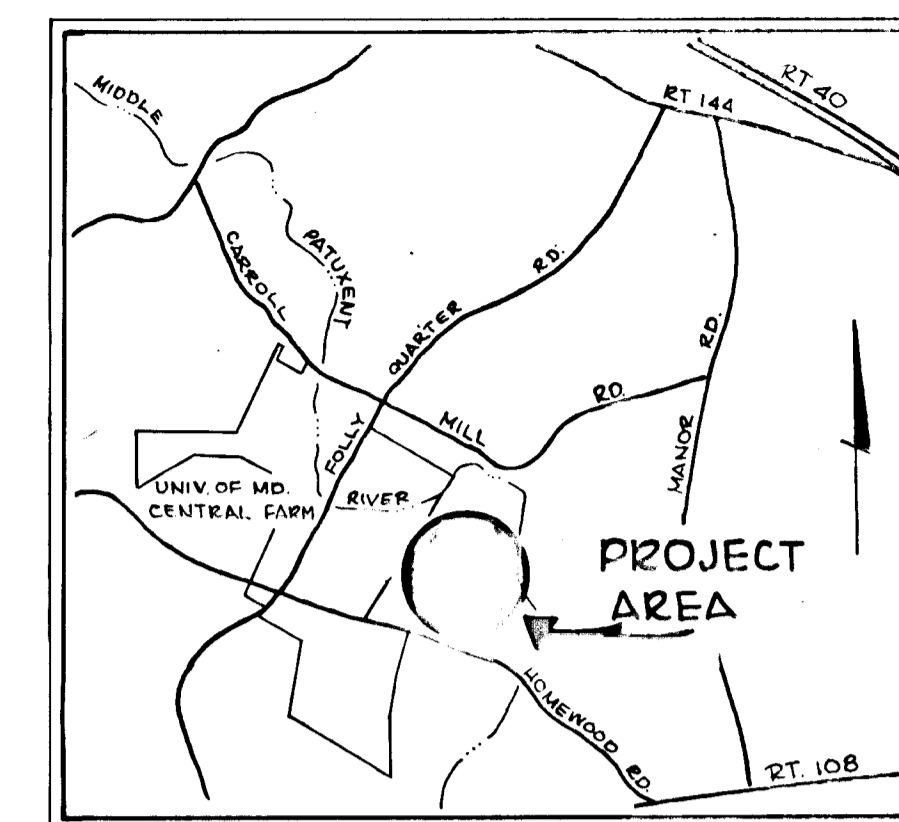

VICINITY MAP
SCALE = 1" = 1 MILE

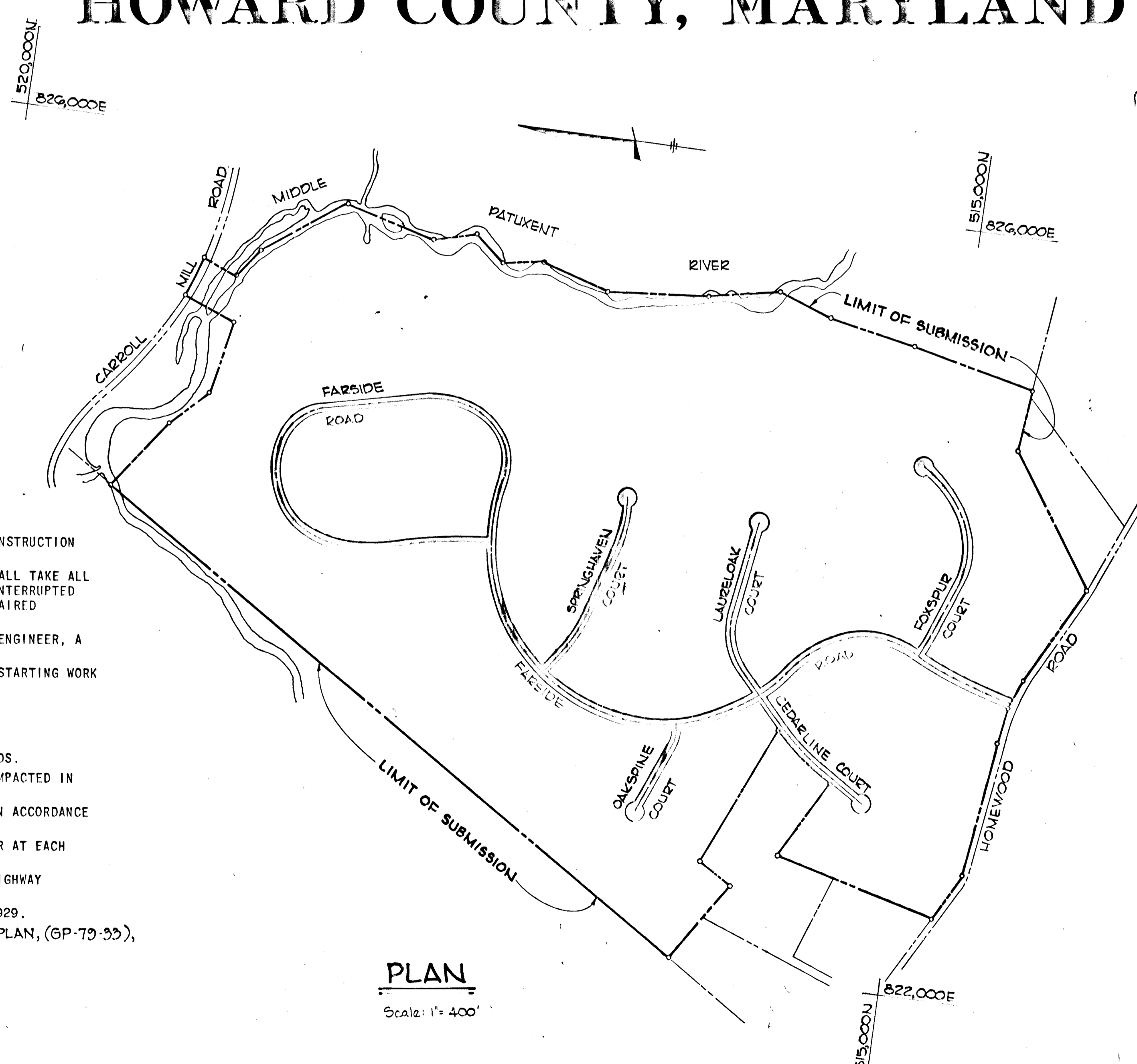

GENERAL NOTES

1. ALL WORK SHALL BE PERFORMED IN ACCORDANCE WITH THE HOWARD COUNTY ROAD CONSTRUCTION CODE STANDARD SPECIFICATIONS.
2. APPROXIMATE LOCATION OF EXISTING UTILITIES ARE SHOWN. THE CONTRACTOR SHALL TAKE ALL NECESSARY PRECAUTIONS TO PROTECT THE EXISTING UTILITIES AND MAINTAIN UNINTERRUPTED SERVICE. ANY DAMAGE INCURRED DUE TO CONTRACTOR'S OPERATION SHALL BE REPAIRED IMMEDIATELY AT THE CONTRACTOR'S EXPENSE.
3. THE CONTRACTOR SHALL TEST PIT EXISTING UTILITIES, WHERE DIRECTED BY THE ENGINEER, A MINIMUM OF TWO (2) WEEKS IN ADVANCE OF CONSTRUCTION OPERATIONS.
4. CONTRACTOR TO NOTIFY THE FOLLOWING UTILITIES AT LEAST THREE DAYS BEFORE STARTING WORK SHOWN ON THIS THESE DRAWINGS:

BELL TELEPHONE SYSTEM	393-3649
LONG DISTANCE CABLE DIVISION	393-3553 or 3554
BALTIMORE GAS AND ELECTRIC COMPANY	539-8000 Ext.691
5. ALL INLETS SHALL BE CONSTRUCTED IN ACCORDANCE WITH HOWARD COUNTY STANDARDS.
6. STORM DRAIN TRENCHES WITHIN ROAD RIGHT-OF-WAY SHALL BE BACKFILLED AND COMPACTED IN ACCORDANCE WITH HOWARD COUNTY ROAD CODE.
7. INSTALLATION OF TRAFFIC CONTROL DEVICES, MARKING, AND SIGNING SHALL BE IN ACCORDANCE WITH THE MANUAL OF UNIFORM TRAFFIC CONTROL DEVICES 1971 EDITION.
8. PIPE SHALL NOT BE INSTALLED BY THE CONTRACTOR UNTIL THE LENGTH CALLED FOR AT EACH STATION HAS BEEN APPROVED BY THE ENGINEER IN THE FIELD.
9. DESIGNED TRAFFIC SPEED IN ACCORDANCE WITH THE AMERICAN ASSOC. OF STATE HIGHWAY OFFICIAL STANDARDS: FAR SIDE ROAD: 30 M.P.H.; ALL OTHER ROADS: 25 M.P.H.
10. ALL ELEVATIONS SHOWN ARE BASED ON U.S.C. AND G.S. MEAN SEA LEVEL DATUM 1929.
11. FOR PERMANENT SEEDING NOTES REFER TO GRADING AND SEDIMENT CONTROL PLAN, (GP-79-33), SHEET 5 OF 5.

PLAN
Scale: 1" = 400'

APPROVED: DEPARTMENT OF PUBLIC WORKS		
<i>W. S. Lohr</i>	8-31-79	
Chief, Bureau of Engineering	Date	
APPROVED: HOWARD COUNTY OFFICE OF PLANNING AND ZONING		
<i>Paul M. ...</i>	8-21-79	
Chief, Division of Land Development	Date	
Date	No	Revision Description
FAR SIDE 3rd. Election District, Howard County, Maryland		
OWNER AND DEVELOPER WOODMARK, INC. 12150 Mount Albert Court ELLICOTT CITY, MARYLAND 21043		
CENTURY ENGINEERING, INC. CONSULTING ENGINEERS - PLANNERS TOWSON, MARYLAND 21204		
AREA PARCELS 9 AND 127, TAX MAPS 23 AND 29 L-912/F-173, L-912/F-189		
TITLE COVER ROAD CONSTRUCTION DRAWINGS		
Des By G.R.K.	Scale AS SHOWN	Proj No 8577
Drn By J.R.H.	Date	Drawing No.
Chk By G.R.K.	Approved	1 OF 10

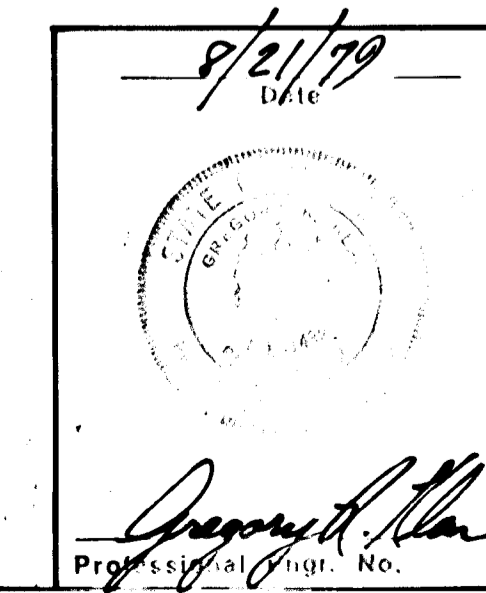

F-79-182

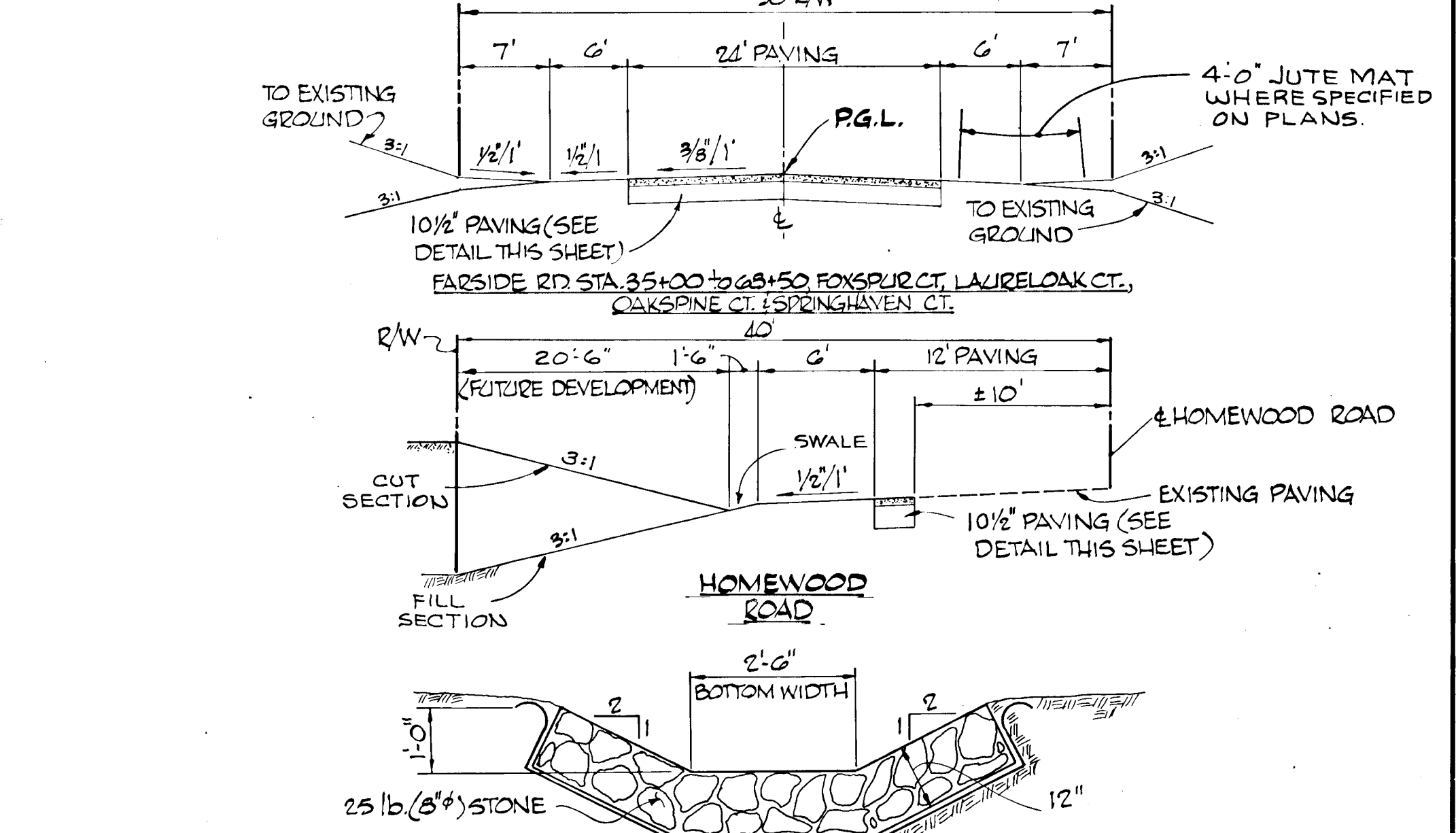
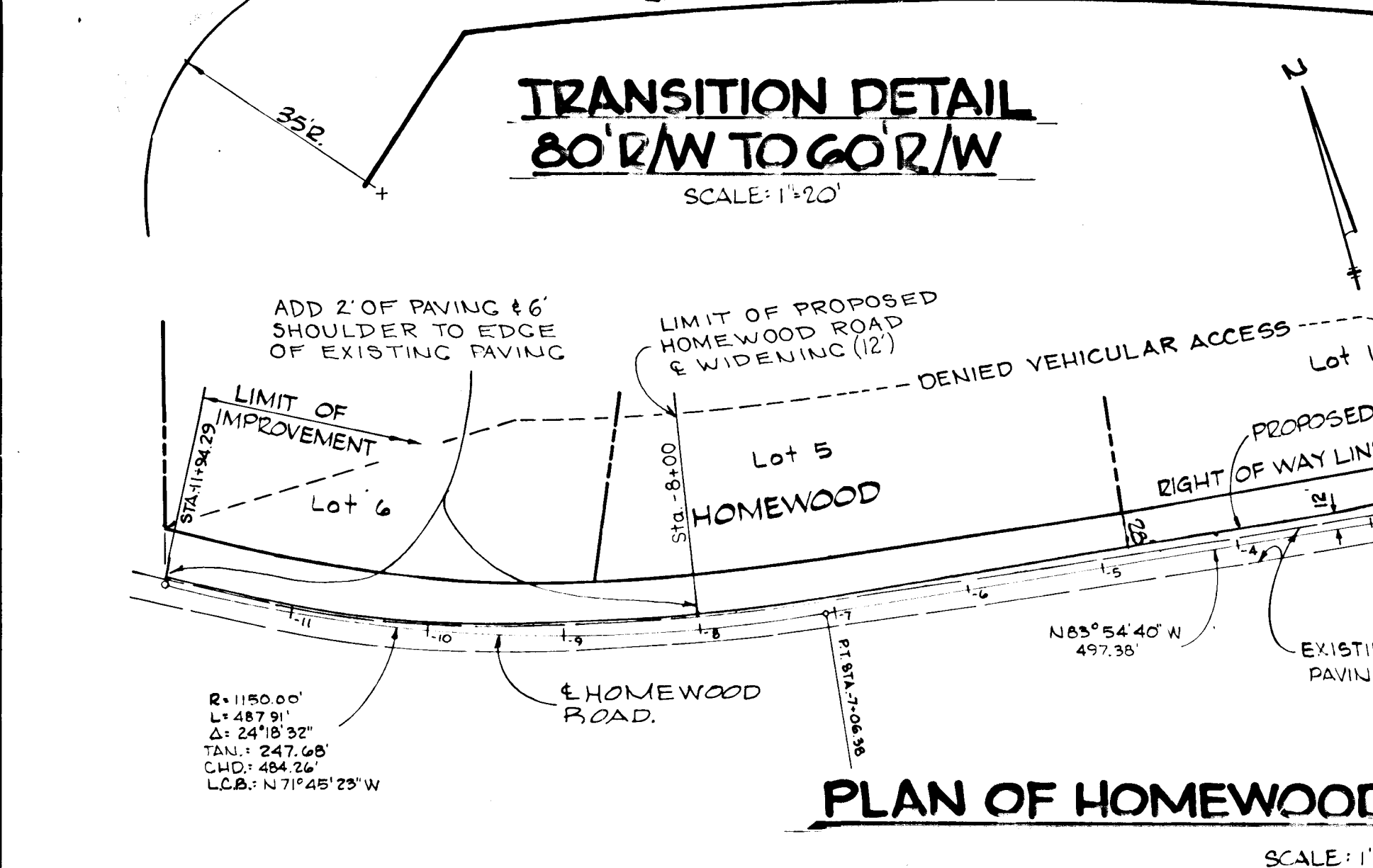
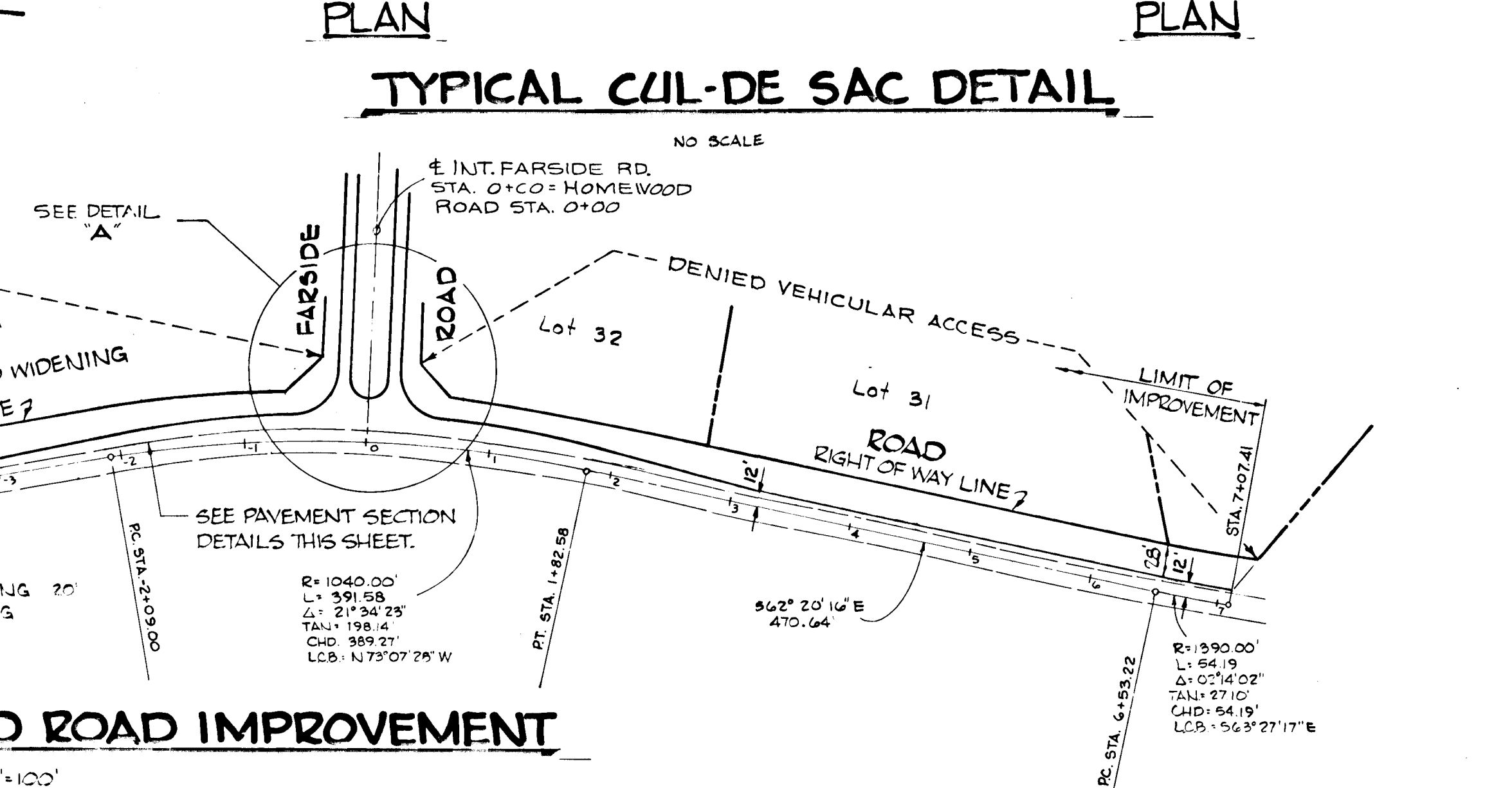
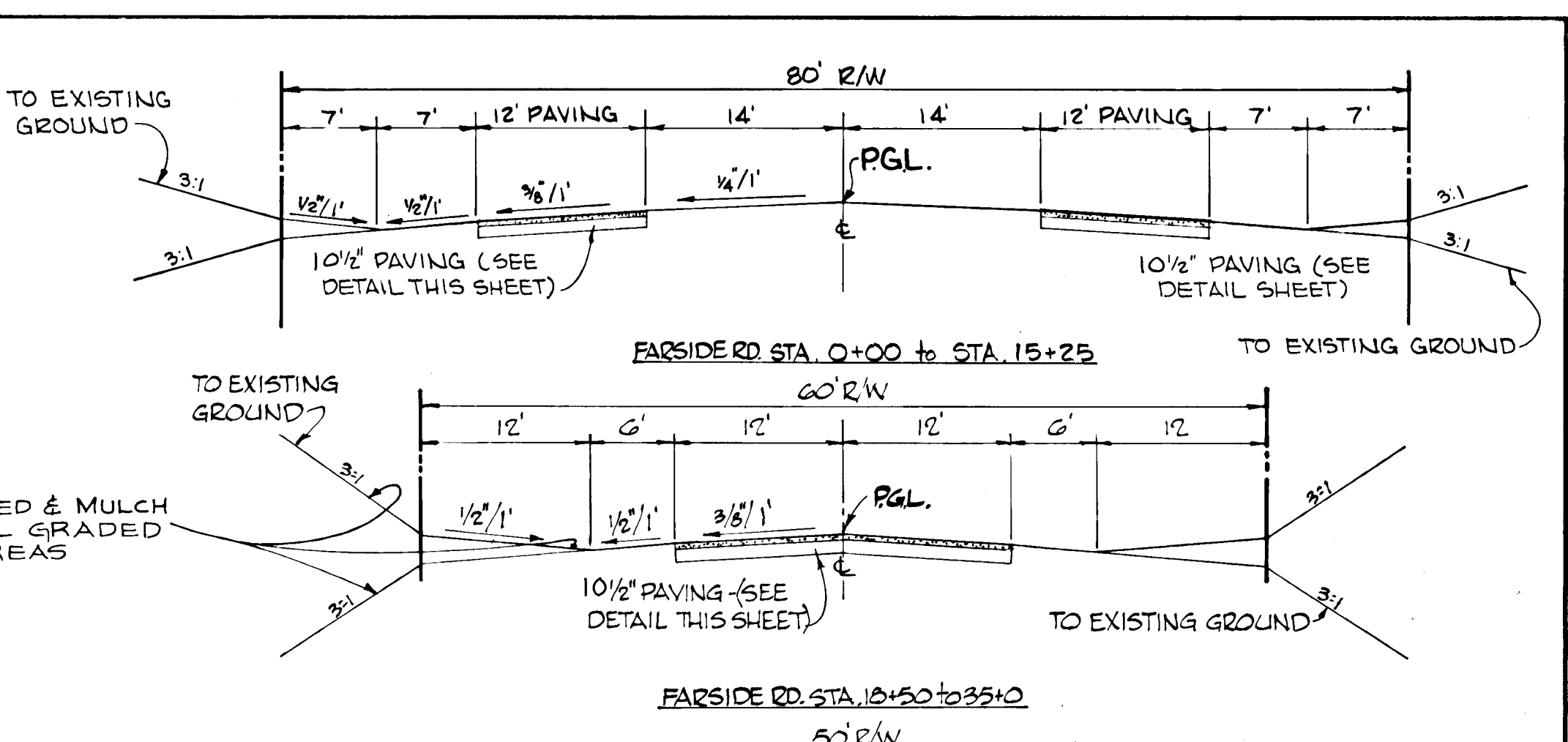
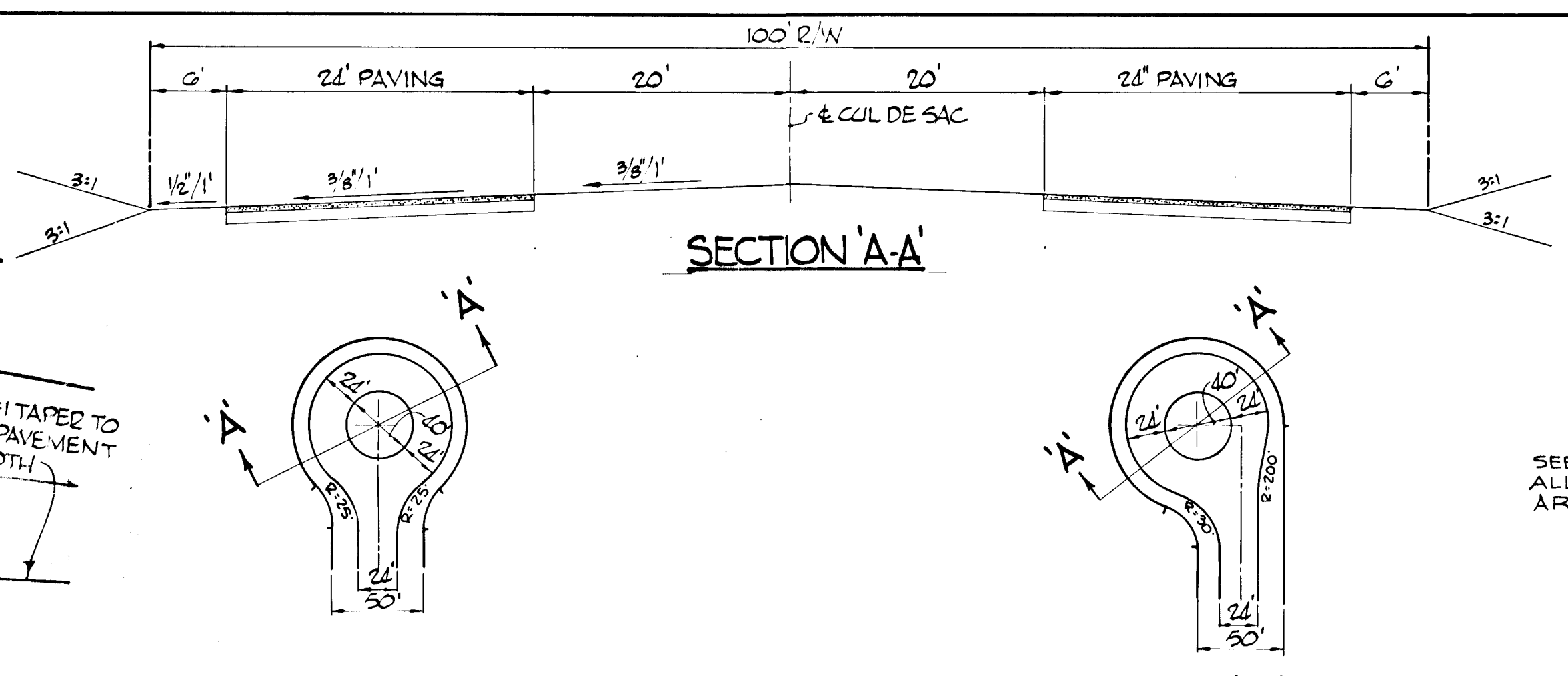
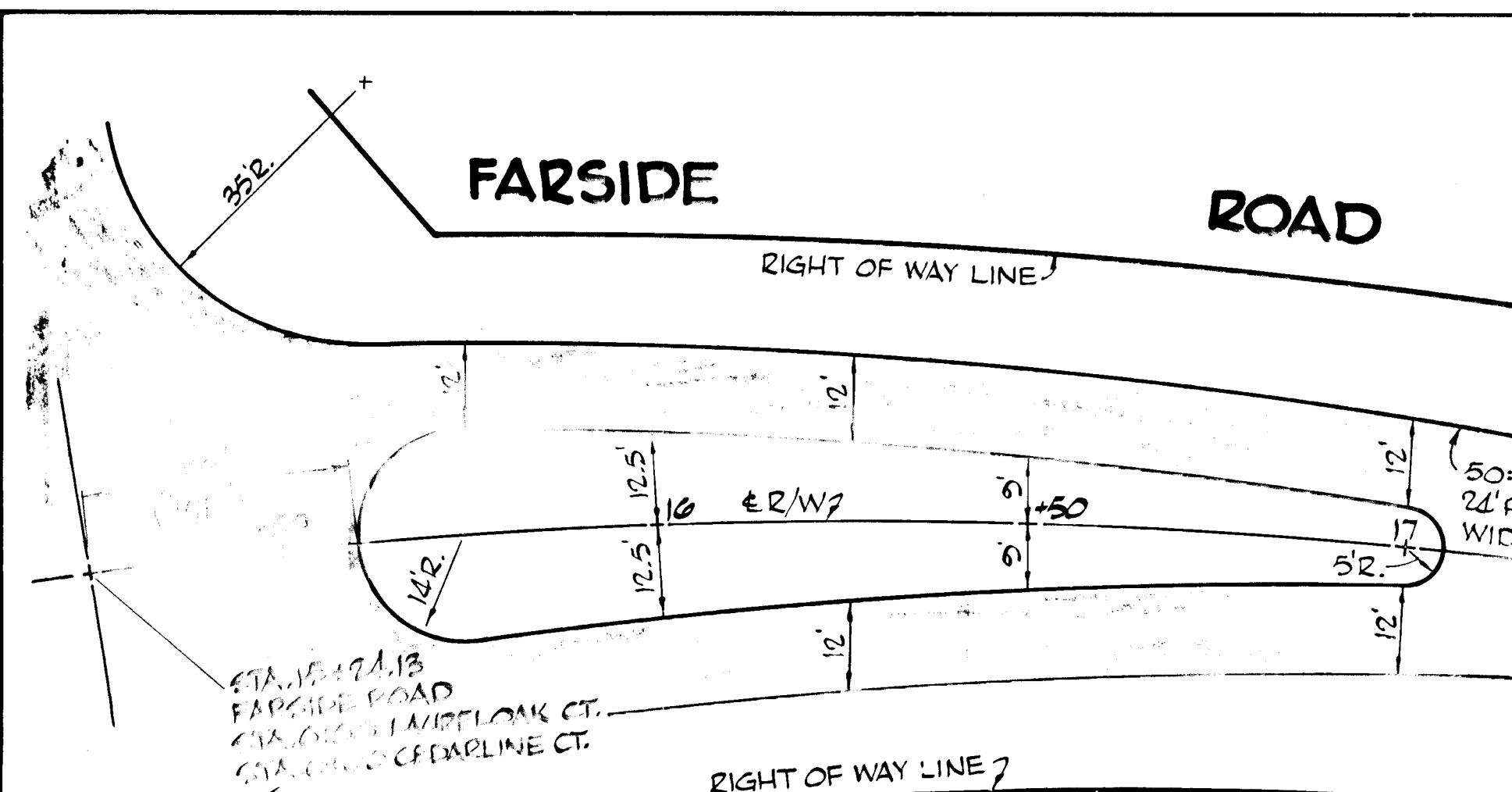

STRUCTURE SCHEDULE

NO.	TYPE	LOCATION	STA.	OFFSET	ELEVATION	REMARKS	TOP	INV. OUT
S-1	PRECAST END SECTION	FARMSIDE RD.	6+50	45 RIGHT	394.66	MD STATE STD. 368.01	374.48	374.48
S-2		"	9+63	63.5 RIGHT	368.36		371.70	371.70
S-3		"	10+07	60 LEFT	376.89		376.92	376.92
S-4		"	46+63	69 RIGHT	348.00		348.22	348.22
S-5		"	55+28	66 RIGHT	360.00		358.73	358.73
S-6		"	56+10	56 LEFT	368.00		361.75	361.75
S-7		"	61+15	76 RIGHT	366.20		368.78	368.78
S-8		FOXSPUR CT.	4+04	110 LEFT	385.00		384.58	384.58
S-9		"	15+26	45 RIGHT	391.00		390.55	390.55
S-10		LAURELOAK CT.	5+52	27 RIGHT	403.00		402.70	402.70
S-11		CEDARLINE CT.	1+75	95 LEFT	420.50		416.40	416.40
S-12		"	5+70	35 LEFT	416.00		415.94	415.94
S-13	PRECAST END SECTION	OAKSPINE CT.	4+65	35 RIGHT	417.00	MD STATE STD. 368.01	415.94	415.94
I-1	K-MASONRY	FARMSIDE RD.	6+30	365 LEFT	398.57	395.82	379.48	375.73
I-2		"	46+63	435 LEFT	361.00	357.00	360.80	356.92
I-3		"	61+50	30 LEFT	384.8	381.00	384.60	381.02
I-4		FOXSPUR CT.	3+77	255 RIGHT	392.8	389.50	393.02	388.93
I-5		"	15+05	27 LEFT	394.8	392.50	395.95	392.40
I-6		LAURELOAK CT.	5+47	29 LEFT	407.2	404.00	407.80	404.45
I-7		CEDARLINE CT.	1+25	30 RIGHT	424.2	421.40	425.22	421.18
I-8		"	5+70	25 RIGHT	419.7	416.48	419.55	416.45
I-9	K-MASONRY	OAKSPINE CT.	4+65	22 LEFT	421.9	419.01	423.02	419.33

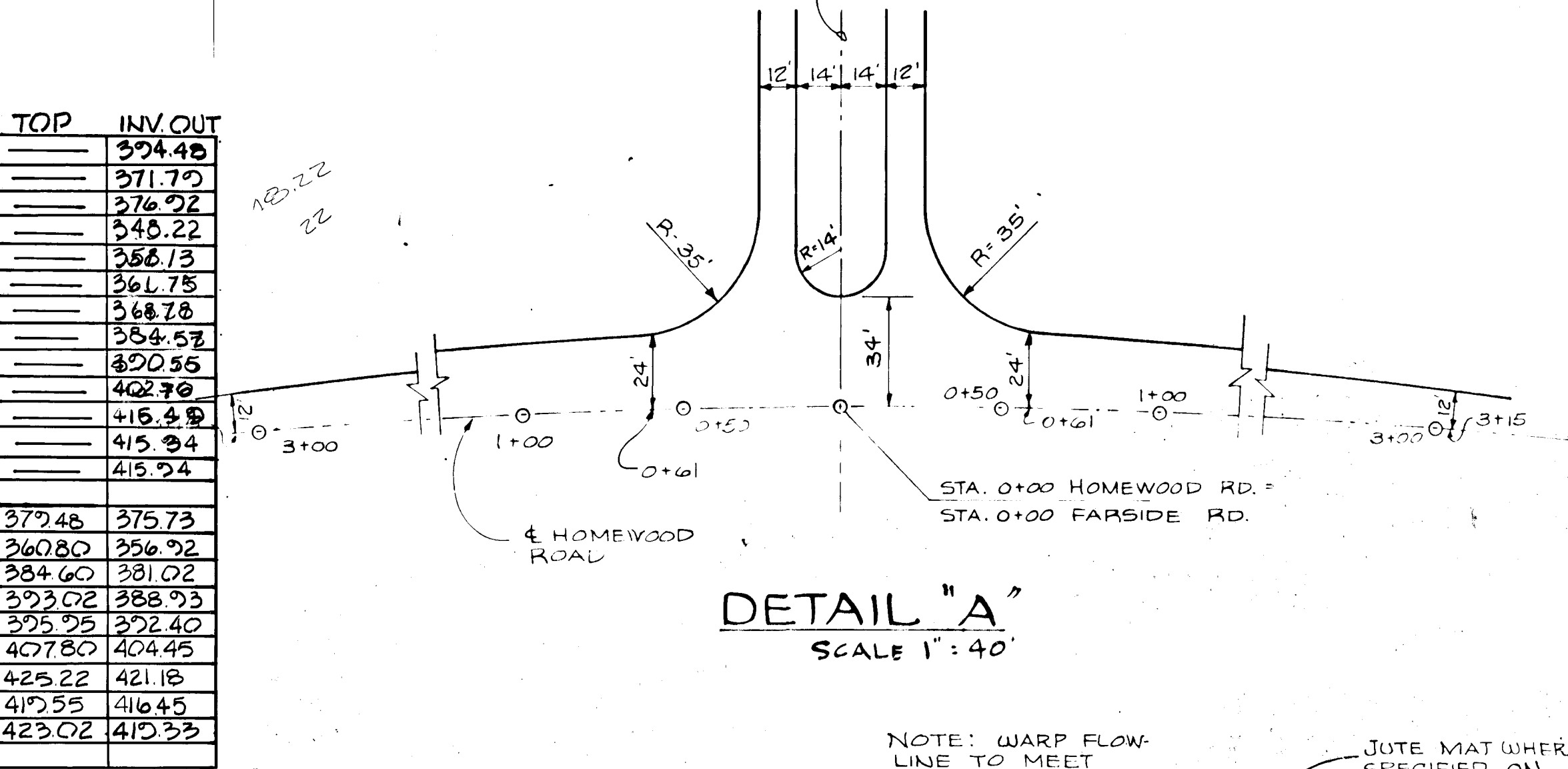

PIPE SCHEDULE

SIZE	TYPE	LENGTH
18"	R.C.C.P.	785'
24"	R.C.C.P.	171'
42"	R.C.C.P.	129'

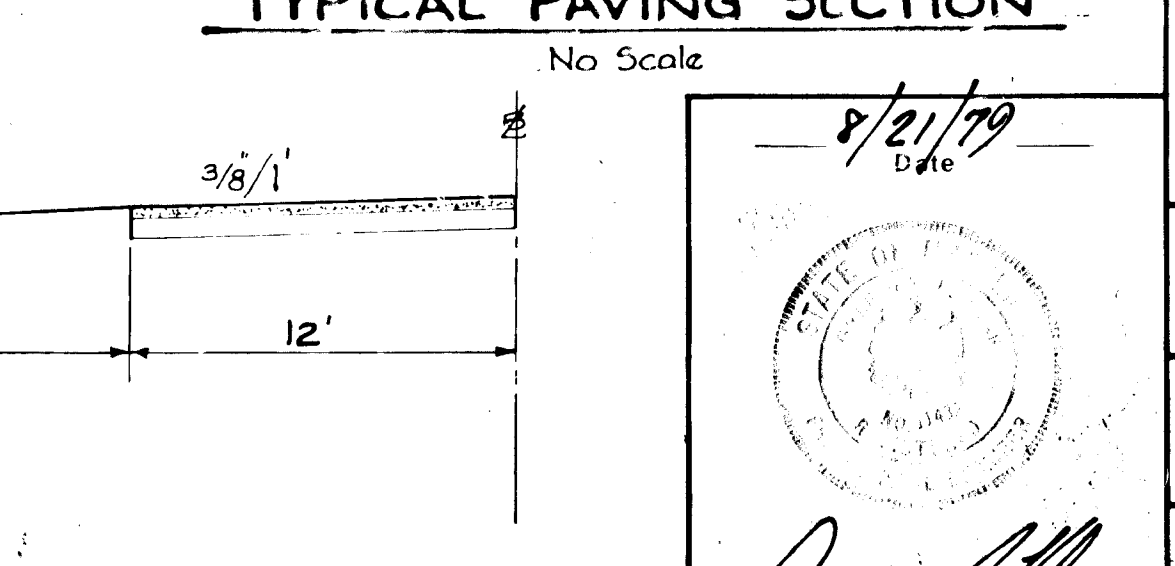
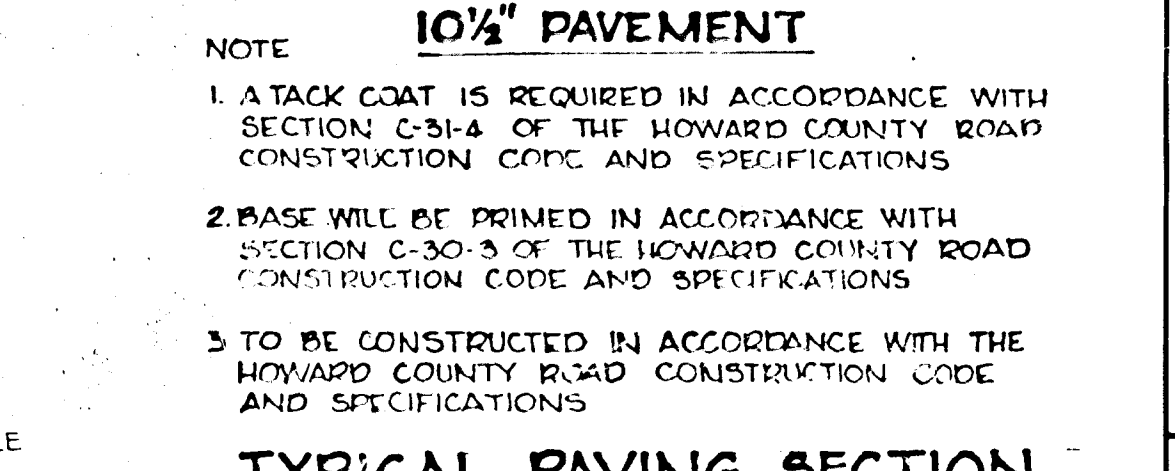
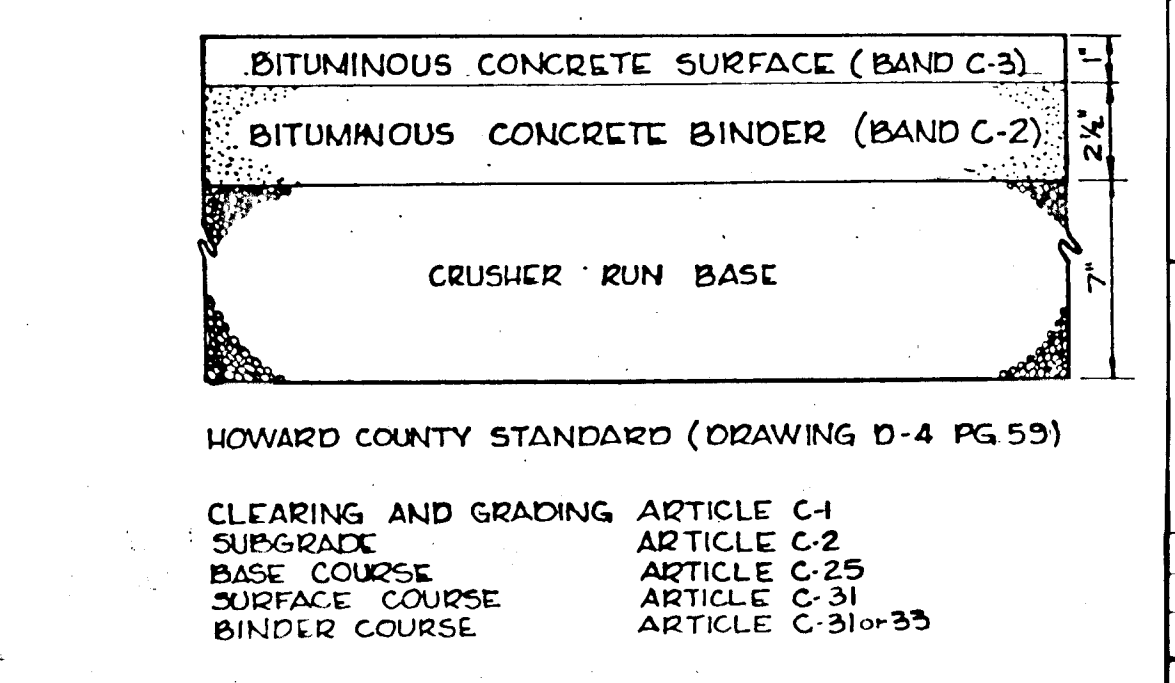
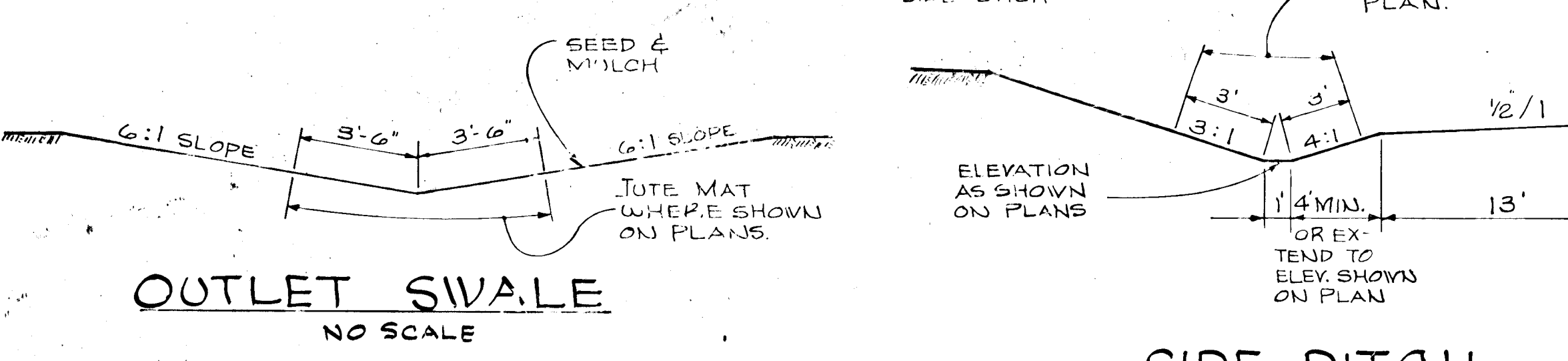

APPROVED: DEPARTMENT OF PUBLIC WORKS
 CHIEF, BUREAU OF ENGINEERING
 DATE: 8/21/79

APPROVED: HOWARD COUNTY OFFICE OF PLANNING AND ZONING.
 CHIEF, DIVISION OF LAND DEVELOPMENT
 DATE: 8/21/79

HOWARD COUNTY STANDARD (DRAWING D-4 PG 59)

CLEARING AND GRADING ARTICLE C-1
 SUBGRADE ARTICLE C-2
 BASE COURSE ARTICLE C-25
 SURFACE COURSE ARTICLE C-31
 BINDER COURSE ARTICLE C-31 or 33

NOTE 10 1/2" PAVEMENT

- A TACK COAT IS REQUIRED IN ACCORDANCE WITH SECTION C-31.4 OF THE HOWARD COUNTY ROAD CONSTRUCTION CODE AND SPECIFICATIONS
- BASE WILL BE PRIMED IN ACCORDANCE WITH SECTION C-30.3 OF THE HOWARD COUNTY ROAD CONSTRUCTION CODE AND SPECIFICATIONS
- TO BE CONSTRUCTED IN ACCORDANCE WITH THE HOWARD COUNTY ROAD CONSTRUCTION CODE AND SPECIFICATIONS

TYPICAL PAVING SECTION
 No Scale

8/21/79
 Date

FARMSIDE
 3rd. Election District, Howard County, Maryland

OWNER AND DEVELOPER
 WOODMARK, INC.
 12150 Mount Albert Court
 ELLICOTT CITY, MARYLAND 21043

CENTURY ENGINEERING, INC.
 CONSULTING ENGINEERS - PLANNERS
 TOWSON, MARYLAND 21204

AREA: PARCELS 9 AND 127, TAX MAPS 23 AND 23
 L-912/F-173, L-912/F-189

TITLE: DETAIL SHEET

Des By: G.R.K. Scale: AS SHOWN Proj No: 8577
 Drn By: M.C. Date: Drawing No:
 Chk By: G.R.K. Approved: 2 OF 10

792

BRUNING 44-132 28566

CURVE DATA						
NO.	RAD.	Δ	TAN.	ARC	CHD.	L.C.B.
4	813.623	49°-15'-38"	373.03	699.52	678.17	N 13°-30'-40" E
5	850.00	57°-00'-00"	416.51	845.61	811.17	N 66°-38'-29" E
6	310.00	88°-30'-33"	302.04	478.88	432.67	N 50°-53'-12" E

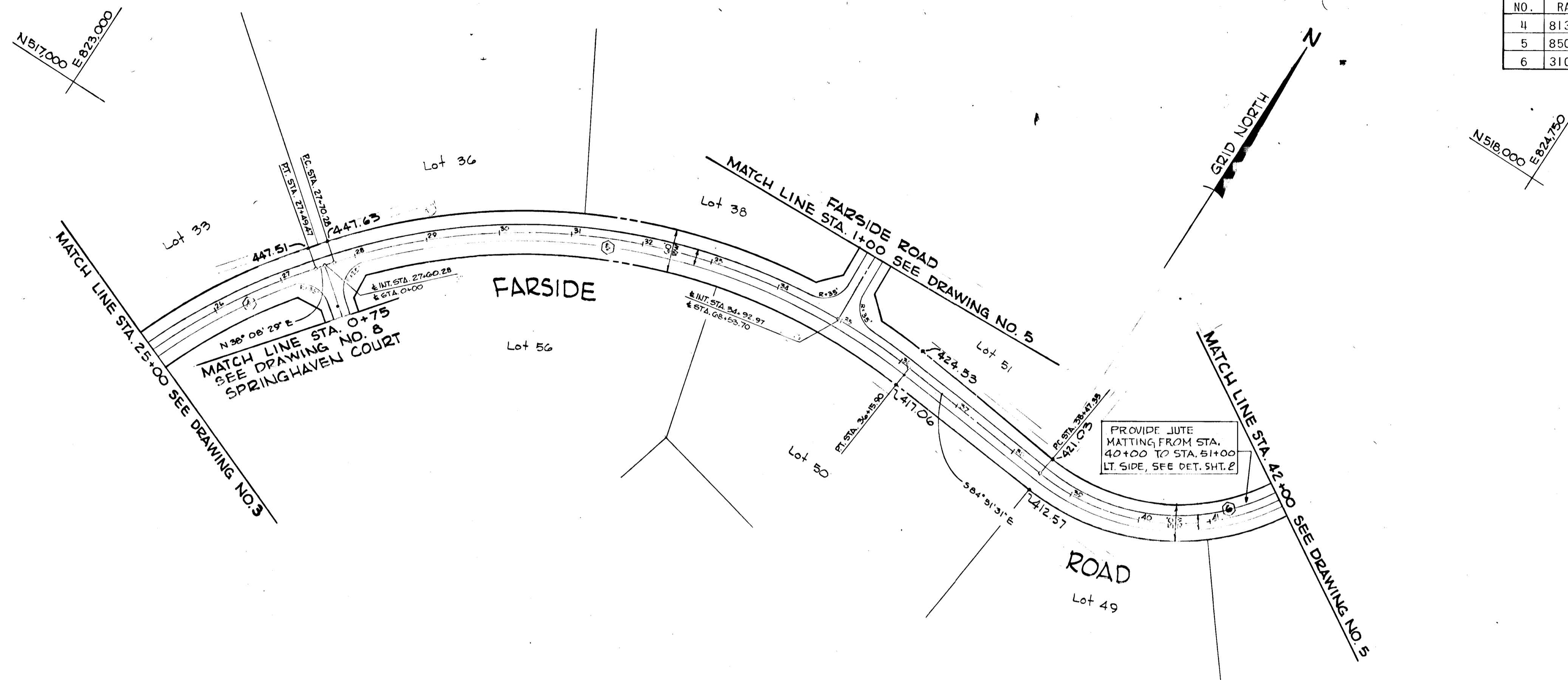

PLAN
Scale: 1"=100'

PLAN	SURVEYED	DATE
	PLOTTED	
	CHECKED	
	BY	
	NOTE BOOK	
	NO.	

PROFILE	SURVEYED	DATE
	PLOTTED	
	CHECKED	
	BY	
	NOTE BOOK	
	NO.	

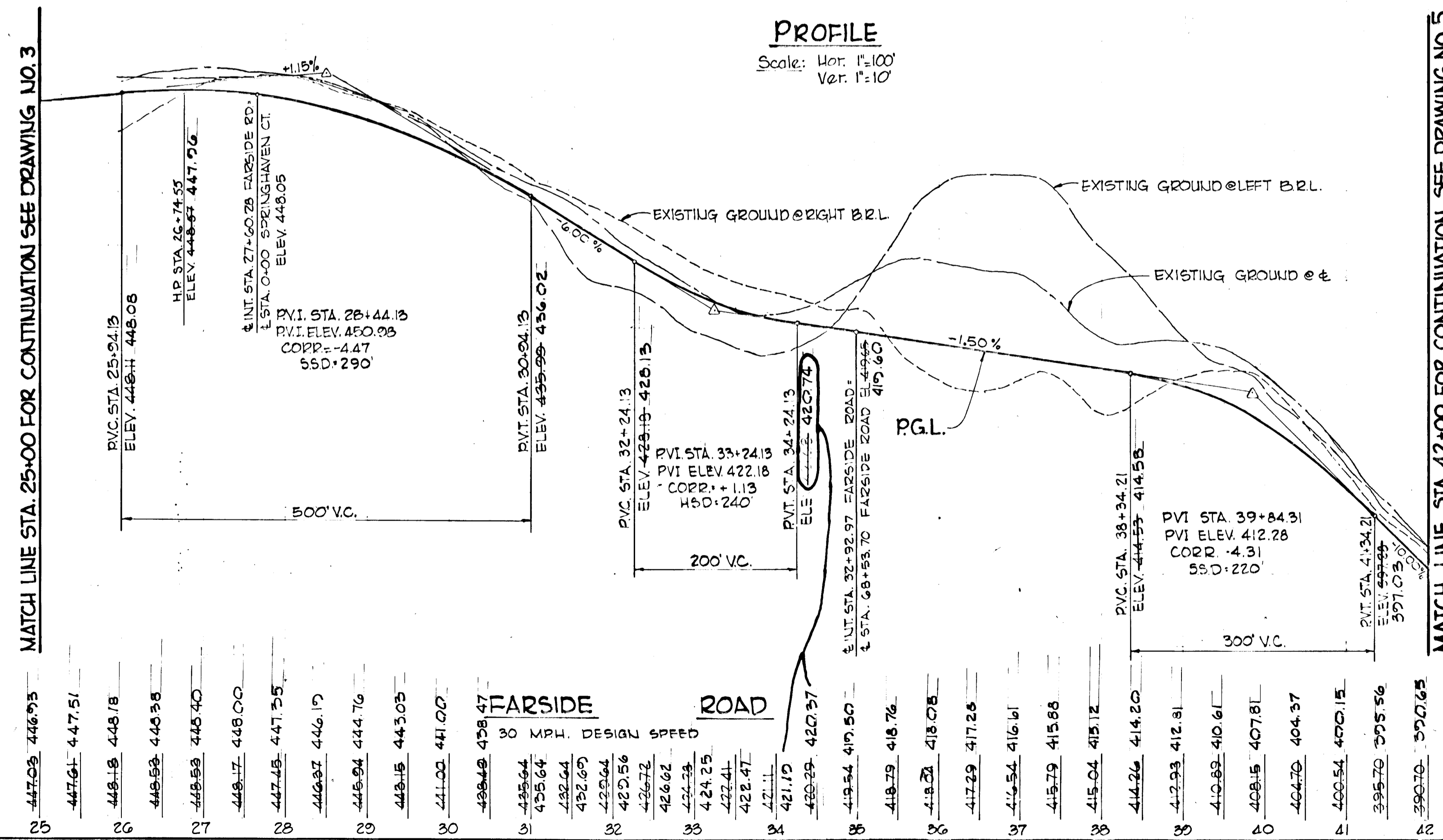

PROFILE
Scale: Hor. 1"=100'
Ver. 1"=10'

MATCH LINE STA. 42+00 FOR CONTINUATION SEE DRAWING NO. 5

APPROVED: DEPARTMENT OF PUBLIC WORKS
W. O. P. Herbert 8-31-79
Chief, Bureau of Engineering Date

APPROVED: HOWARD COUNTY OFFICE OF PLANNING AND ZONING
Shirley M. Madsen 8-21-79
Chief, Division of Land Development Date

Date	No.	Revision Description

FAR SIDE
3rd ELECTION DISTRICT, HOWARD COUNTY, MARYLAND
OWNER AND DEVELOPER
WOODMARK, INC.
12150 MOUNT ALBERT COURT
ELLICOTT CITY, MARYLAND 21043

CENTURY ENGINEERING, INC.
CONSULTING ENGINEERS - PLANNERS
TOWSON, MARYLAND 21204

AREA
PARCELS: 9 and 127, TAX MAPS 23 AND 29
L-912/F-173, L-912/F-189

TITLE
PLAN AND PROFILE - FAR SIDE ROAD (CONTINUED)

Des By	GRK	Scale	as shown	Proj No	8577
Drn By	JRH	Date	April 10, 1979		
Chk By	GRK	Approved			

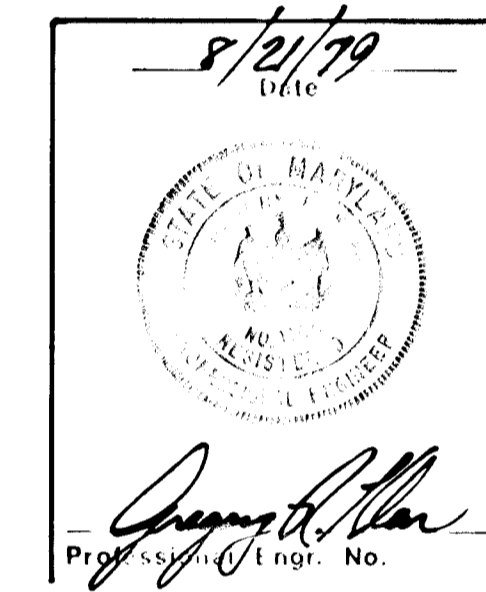

DATE	
BY	
PLANNING	
NO.	
NOTE BOOK	
NO.	
DATE	
BY	
PLANNING	
NO.	
NOTE BOOK	
NO.	

DATE	
BY	
PLANNING	
NO.	
NOTE BOOK	
NO.	
DATE	
BY	
PLANNING	
NO.	
NOTE BOOK	
NO.	

CURVE DATA						
NO.	RAD.	Δ	TAN.	ARC	CHD.	L.C.B.
1	300.00	28°-30'-00"	76.19	149.23	147.69	S 79°-22'-09" E
2	820.00	62°-19'-59"	500.86	899.25	854.86	N 51°-57'-51" E

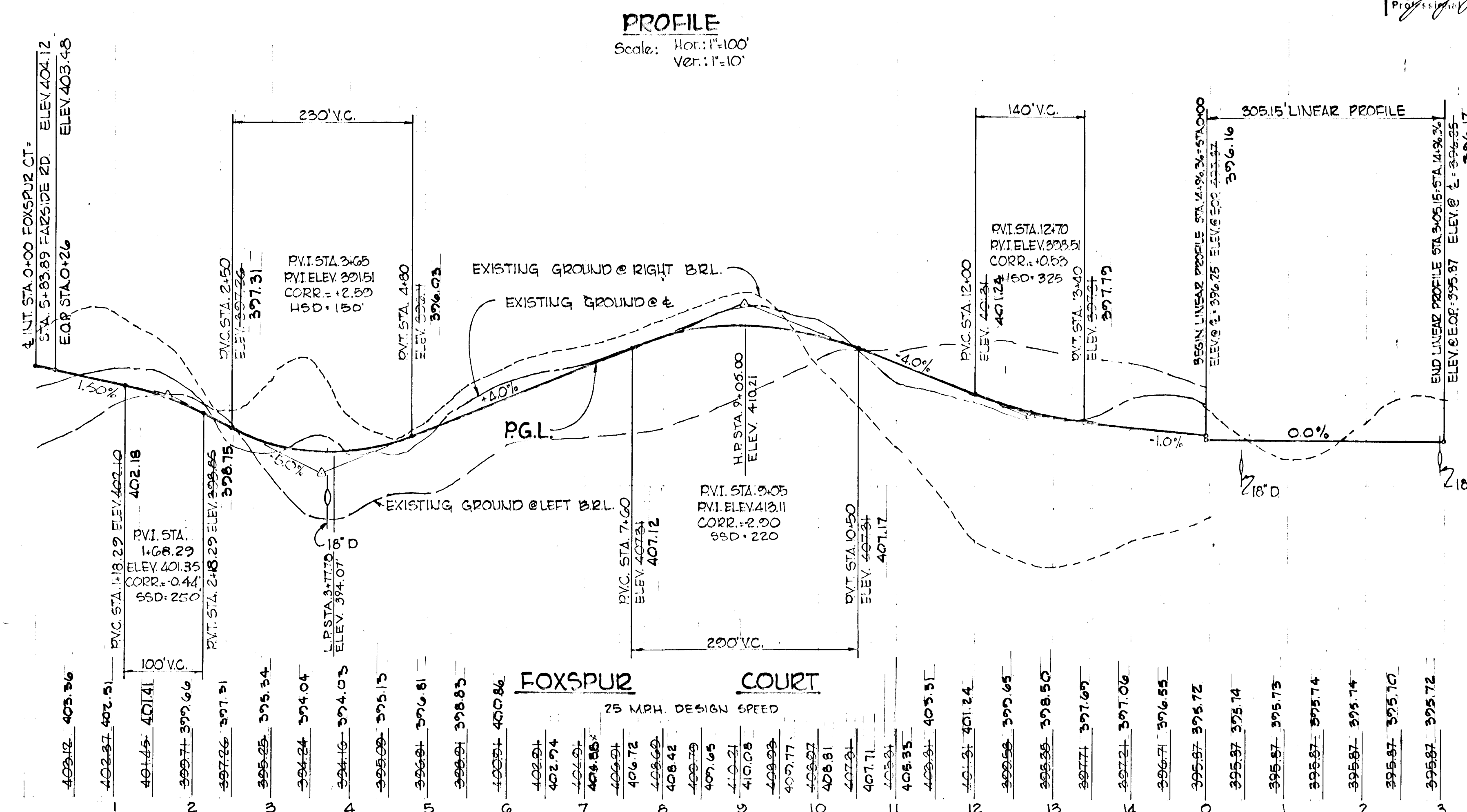
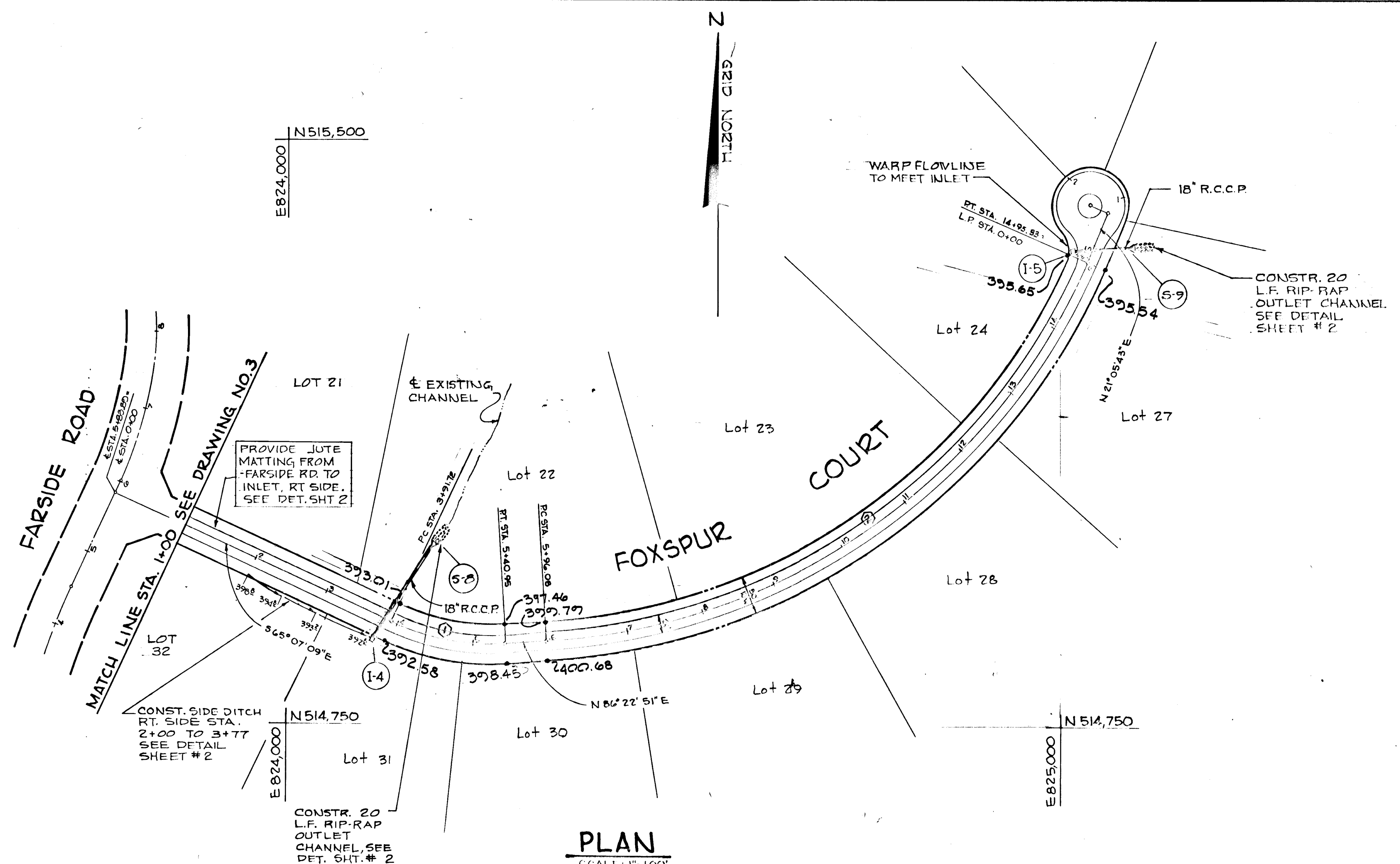

APPROVED: DEPARTMENT OF PUBLIC WORKS.

W. P. ... 8-31-79
CHIEF, BUREAU OF ENGINEERING DATE

APPROVED: HOWARD COUNTY OFFICE OF PLANNING AND ZONING

... 8-27-79
CHIEF, DIVISION OF LAND DEVELOPMENT DATE

6/7/79
Date No. REVISION ROAD GRAPES
Revision Description

FARSPUR
3rd. Election District, Howard County, Maryland

OWNER AND DEVELOPER
WOODMARK, INC.
12150 Mount Albert Court
ELLICOTT CITY, MARYLAND 21043

CENTURY ENGINEERING, INC.
CONSULTING ENGINEERS - PLANNERS
TOWSON, MARYLAND 21204

AREA PARCELS 9 AND 127, TAX MAPS 23 AND 29
L-912/F-173, L-912/F-189

TITLE PLAN AND PROFILE FOXSPUR COURT

Des By G.R.K. Scale AS SHOWN Proj No 8577
Drn By J.R.H. Date
Chk By G.R.K. Approved

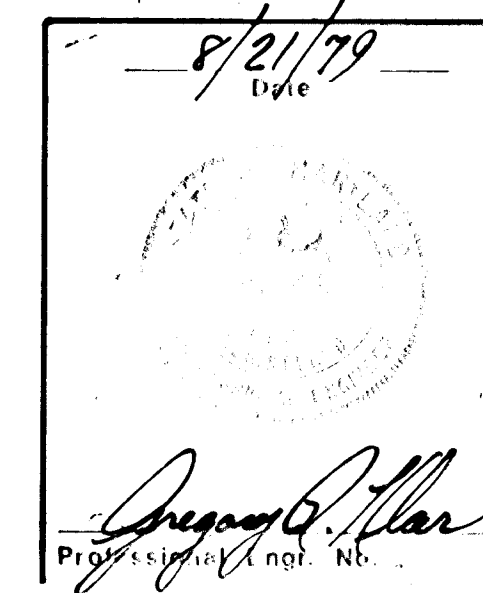

440
430
420
410
400
390
380
370
360

440
430
420
410
400
390
380
370
360

CURVE DATA							
ROAD	NO.	RAD.	Δ	TAN.	ARC.	CHD.	L.C.B.
LAURELOAK CT.	1	1460.00	50°-48'-53"	218.50	407.97	394.73	N 75°-07'-14"E
CEDARLINE CT.	1	1104.50	26°-12'-01"	257.03	505.07	500.68	S 36°-37'-16"W

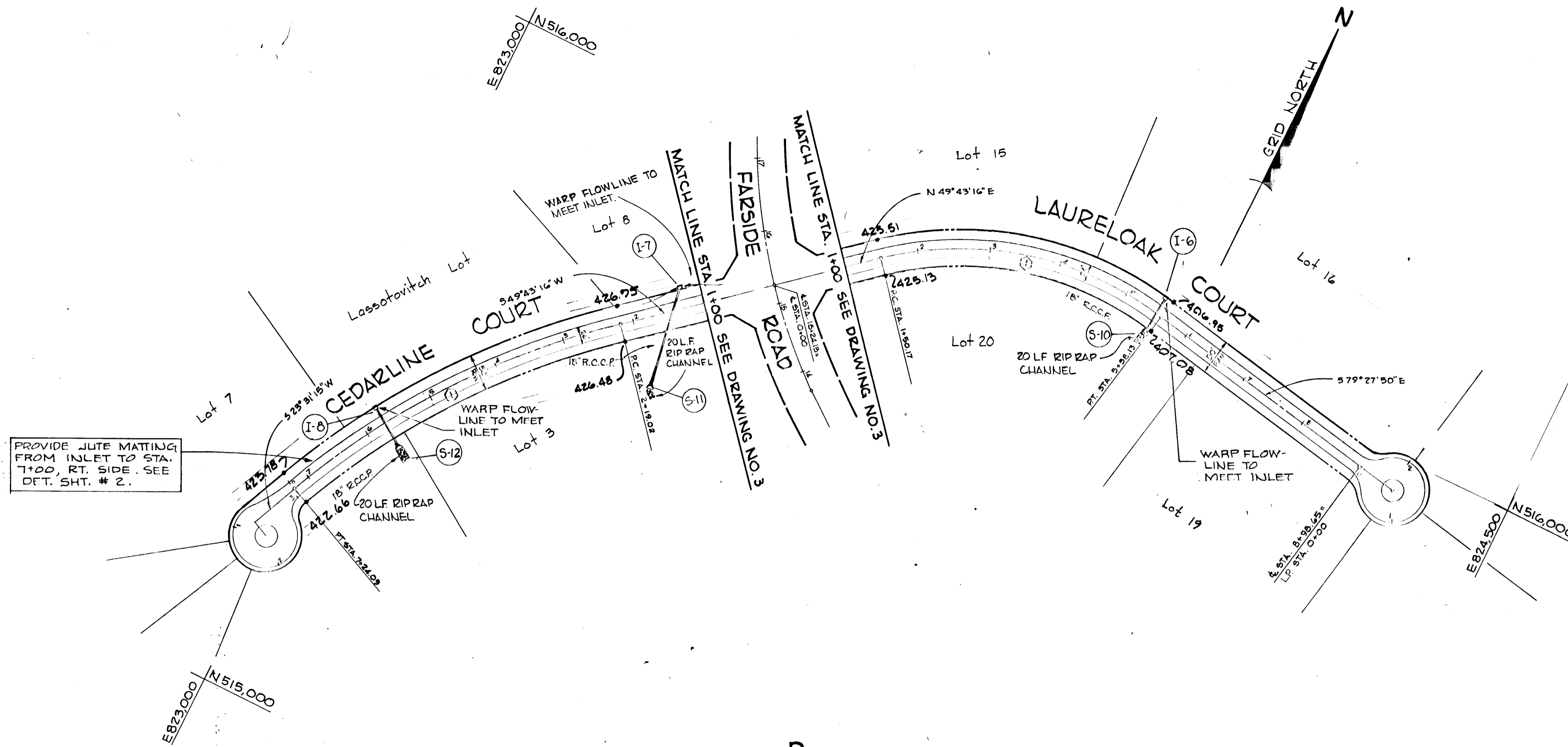

PLAN
Scale: 1"=100'

APPROVED: DEPARTMENT OF PUBLIC WORKS.

W. P. ... 8-31-79
CHIEF, BUREAU OF ENGINEERING DATE

APPROVED: HOWARD COUNTY OFFICE OF PLANNING AND ZONING.

John M. ... 8-21-79
CHIEF, DIVISION OF LAND DEVELOPMENT DATE

REVISED ROAD GRADES ON PROFILE

Date No Revision Description

FARSIDE
3rd. Election District, Howard County, Maryland

OWNER AND DEVELOPER
WOODMARK, INC.
12150 Mount Albert Court
ELLICOTT CITY, MARYLAND 21043

CENTURY ENGINEERING, INC.
CONSULTING ENGINEERS - PLANNERS
TOWSON, MARYLAND 21204

AREA
PARCELS 9 AND 127, TAX MAPS 23 AND 29
L-912/F-173, L-912/F-189

TITLE
PLAN AND PROFILE
CEDARLINE COURT AND LAURELOAK COURT

Des By G.R.K. Scale AS SHOWN Proj No 8577
Dwn By J.R.H. Date
Chk By G.R.K. Approved

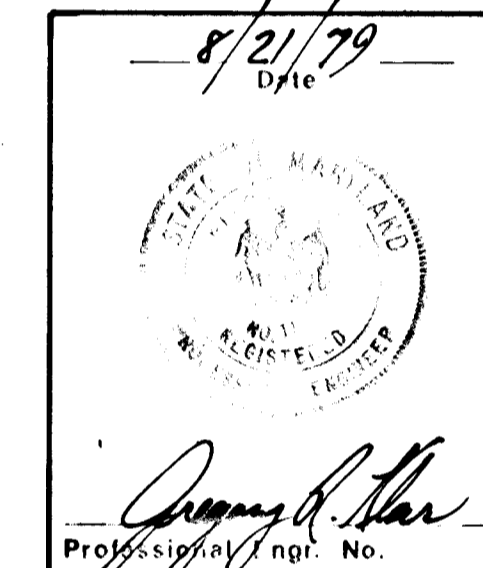

DATE	BY	REVISION

DATE	BY	REVISION

BRUNING 44132 28586

PROFILES
Scale: Hor: 1"=100'
Ver: 1"=10'

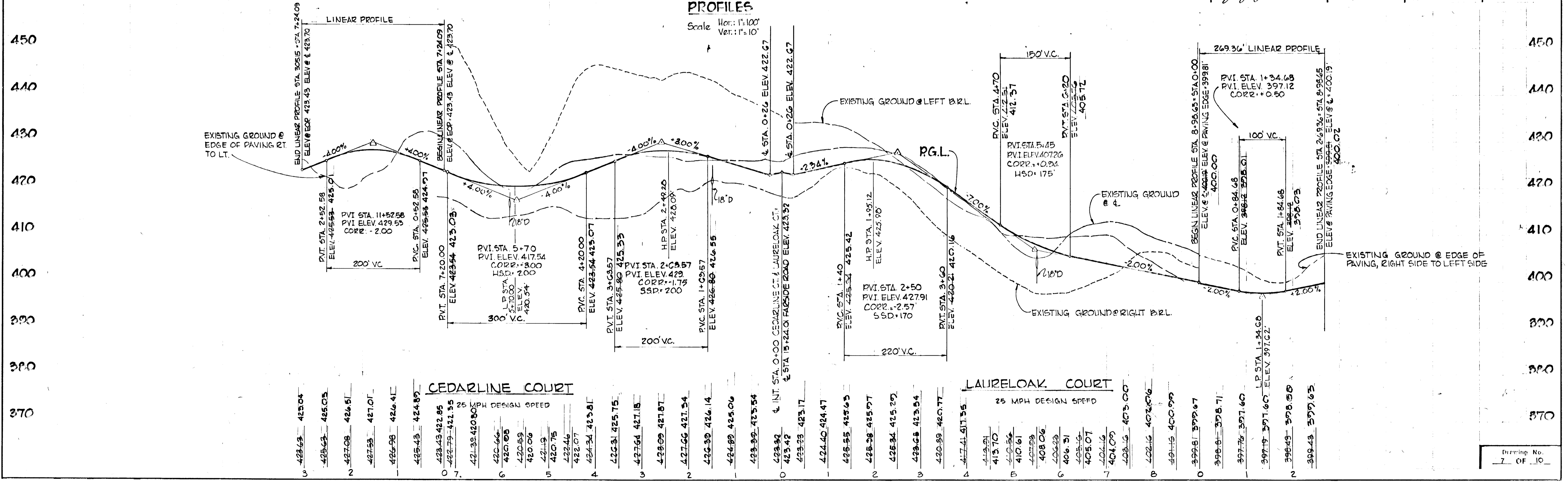

Drawing No. 7 OF 10

F-79-182

CURVE DATA							
ROAD	NO.	RAD.	Δ	TAN.	ARC	CHD.	L.C.B.
OAKSPINE COURT	1	100.00	33°-33'-26"	30.15	58.57	57.74	N 84°-20'-26" W
SPRINGHAVEN COURT	1	900.00	23°-16'-43"	185.39	365.66	363.15	S 63°-29'-52" E
SPRINGHAVEN COURT	2	900.00	12°-12'-17"	96.22	191.71	191.36	S 81°-14'-22" E

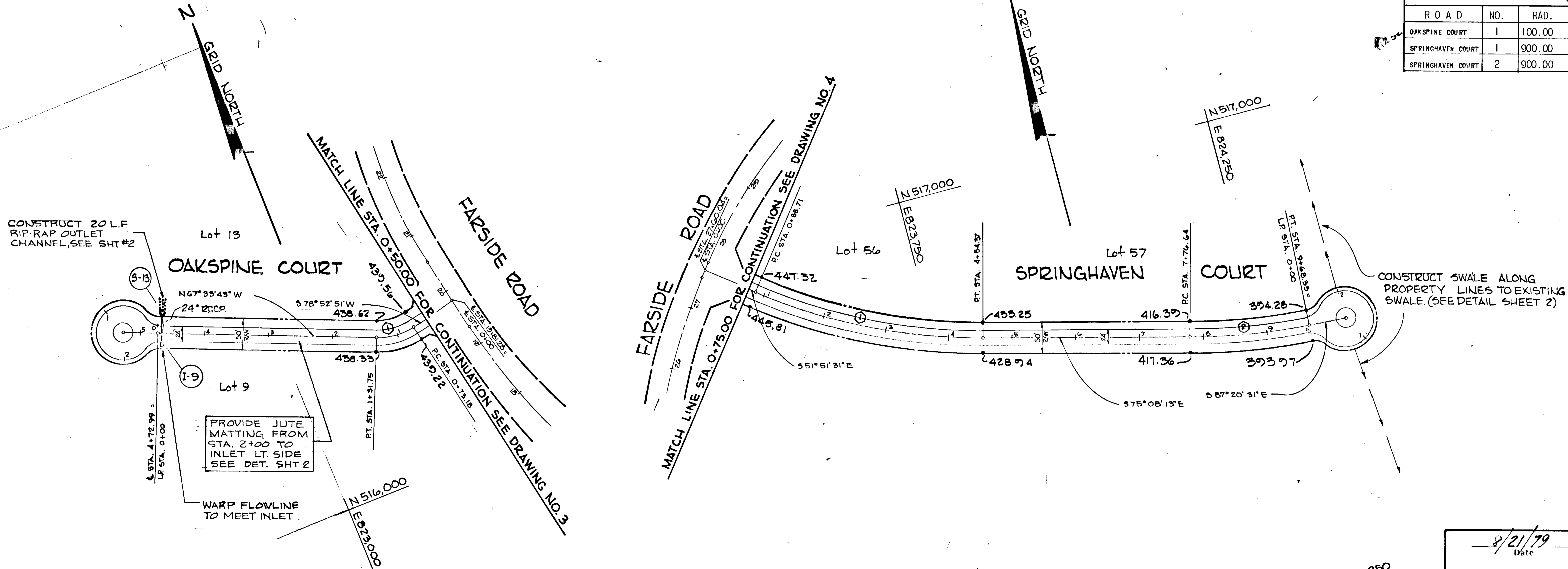

PLAN
SCALE: 1"=100'

PLAN
SCALE: 1"=100'

APPROVED: DEPARTMENT OF PUBLIC WORKS

W. O. Albert 8-31-79
CHIEF, BUREAU OF ENGINEERING DATE

APPROVED: HOWARD COUNTY OFFICE OF PLANNING AND ZONING

Sheela M. M. M. 8-24-79
CHIEF, DIVISION OF LAND DEVELOPMENT DATE

Date	No.	Revision Description

FARSIDE
3rd. Election District, Howard County, Maryland
OWNER AND DEVELOPER

WOODMARK, INC.
12150 Mount Albert Court
ELLCOTT CITY, MARYLAND 21043

CENTURY ENGINEERING, INC.
CONSULTING ENGINEERS - PLANNERS
TOWSON, MARYLAND 21204

ARI A
PARCELS 9 AND 127, TAX MAPS 23 AND 29
L-912/F-173, L-912/F-189

TITLE
PLAN AND PROFILE
OAKSPINE COURT AND SPRINGHAVEN COURT

Des By G.R.K.	Scale AS SHOWN	Proj No 8577
Drn By J.R.H.	Date	
Chk By G.R.K.	Approved	

8/21/79
Date

Gregory A. Mar
Professional Engr. No.

PROFILES
Scale: Hor: 1"=100'
Ver: 1"=10'

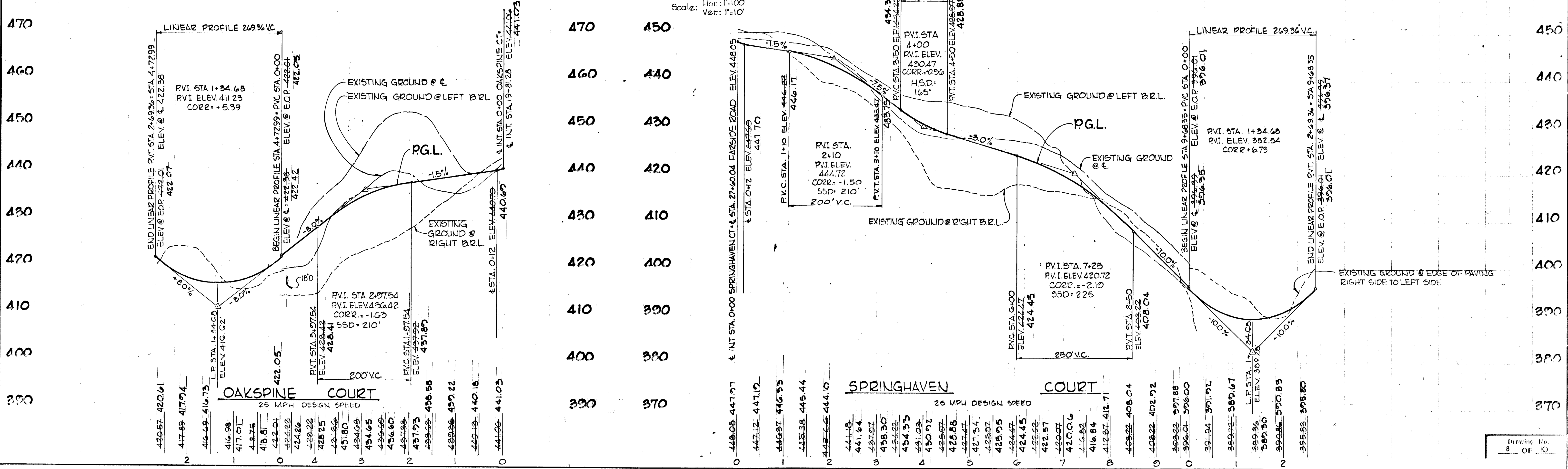

PLAN	DATE	BY
SURVEYED		
ALIGNED		
CHECKED		
NOTE BOOK		
NO.		
NO.		

PROFILE	DATE	BY
SURVEYED		
GRADES CHECKED		
NO.		
NO.		

STRUCTURE SCHEDULE									
NO.	TYPE	DRAINAGE AREA	DISTURBED AREA	VOLUME (cf)		TRAP SIZE	BOTTOM ELEVATION	TOP ELEV.	CLEANOUT ELEV.
				AVAILABLE	REQUIRED				
ST-1	INLET SEDIMENT TRAP	1.10 Ac.	0.90 Ac.	1612	1612	15x54x2	397.57	399.57	398.57
ST-2	INLET SEDIMENT TRAP	1.21 Ac.	1.21 Ac.	2170	2170	15x73x2	391.80	393.80	392.80
ST-3	INLET SEDIMENT TRAP	0.46 Ac.	0.46 Ac.	840	826	10x42x2	393.80	395.80	394.80
ST-4	INLET SEDIMENT TRAP	0.70 Ac.	0.64 Ac.	320	1157	10x66x2	418.70	420.70	419.70
ST-5	INLET SEDIMENT TRAP	0.40 Ac.	0.34 Ac.	640	620	10x32x2	323.20	325.20	324.20
ST-6	INLET SEDIMENT TRAP	1.80 Ac.	0.69 Ac.	1240	1240	10x62x2	406.20	408.20	407.20
ST-7	INLET SEDIMENT TRAP	1.05 Ac.	0.80 Ac.	1460	1446	10x73x2	420.90	422.90	421.90
ST-8	INLET SEDIMENT TRAP	1.85 Ac.	1.52 Ac.	2800	2727	10x140x2	360.00	362.00	361.00
ST-9	INLET SEDIMENT TRAP	0.95 Ac.	0.69 Ac.	1240	1240	10x62x2	383.80	385.80	384.80
SOS-1	STONE OUTLET STRUCT.	L = 10' (30' L.F.OF BERM WITH			10' STONE OUTLET)				
SOS-2	STONE OUTLET STRUCT.	L = 10' (30' L.F.OF BERM WITH			10' STONE OUTLET)				

THESE PLANS FOR SOIL EROSION AND SEDIMENT CONTROL MEET THE REQUIREMENTS OF THE HOWARD SOIL CONSERVATION DISTRICT.

APPROVED: *William J. Rowe* 8-23-79
HOWARD S.C.D. DATE

THESE PLANS HAVE BEEN REVIEWED FOR THE HOWARD SOIL CONSERVATION DISTRICT AND MEET THE TECHNICAL REQUIREMENTS FOR SOIL EROSION AND SEDIMENT CONTROL.

Wimata Benette 8-23-79
U.S. SOIL CONSERVATION SERVICE DATE

CERTIFICATION BY THE ENGINEER:
"I CERTIFY THAT THIS PLAN FOR EROSION AND SEDIMENT CONTROL REPRESENTS A PRACTICAL AND WORKABLE PLAN BASED ON MY PERSONAL KNOWLEDGE OF THE SITE CONDITIONS AND THAT IT WAS PREPARED IN ACCORDANCE WITH THE REQUIREMENTS OF THE HOWARD SOIL CONSERVATION DISTRICT."

Gregory A. Klar 8/21/79
GREGORY A. KLAR, P.E. DATE

CERTIFICATION BY THE DEVELOPER:
"I CERTIFY THAT ALL DEVELOPMENT ACCORDING TO THESE PLANS OF DEVELOPMENT AND/OR CONSTRUCTION WILL BE DONE ACCORDING TO THESE PLANS OF DEVELOPMENT AND PLANS FOR EROSION AND SEDIMENT CONTROL AND I ALSO AUTHORIZE PERIODIC ON-SITE INSPECTION BY THE HOWARD SOIL CONSERVATION DISTRICT OR THEIR AUTHORIZED AGENTS, AS ARE DEEMED NECESSARY". DEVIATION FROM THIS PLAN WILL NOT BE MADE UNLESS AUTHORIZED BY THE HOWARD SOIL CONSERVATION DISTRICT.

Mark A. Martello 8/21/79
WOODMARK, INC. MARK A. MARTELLO, JR., PRESIDENT DATE

APPROVED: DEPARTMENT OF PUBLIC WORKS.

W. O. P. Hart 8-31-79
CHIEF, BUREAU OF ENGINEERING DATE

APPROVED: HOWARD COUNTY OFFICE OF PLANNING AND ZONING.

John M. ... 8-21-79
CHIEF, DIVISION OF LAND DEVELOPMENT DATE

Date	No.	Revision Description

FAR SIDE
3rd. Election District, Howard County, Maryland

OWNER AND DEVELOPER
WOODMARK, INC.
12150 Mount Albert Court
ELLICOTT CITY, MARYLAND 21043

CENTURY ENGINEERING, INC.
CONSULTING ENGINEERS - PLANNERS
TOWSON, MARYLAND 21204

AREA
PARCELS 9 AND 127, TAX MAPS 23 AND 29
L-912/F-173, L-912/F-189

TITLE
DRAINAGE AREA MAP AND SEDIMENT CONTROL PLANS

Des By J.K.T. Scale 1" = 200' Proj No 8577
Dwn By F.X.T. Date 9/29/78 Drawing No
Chk By Approved 9 OF 10

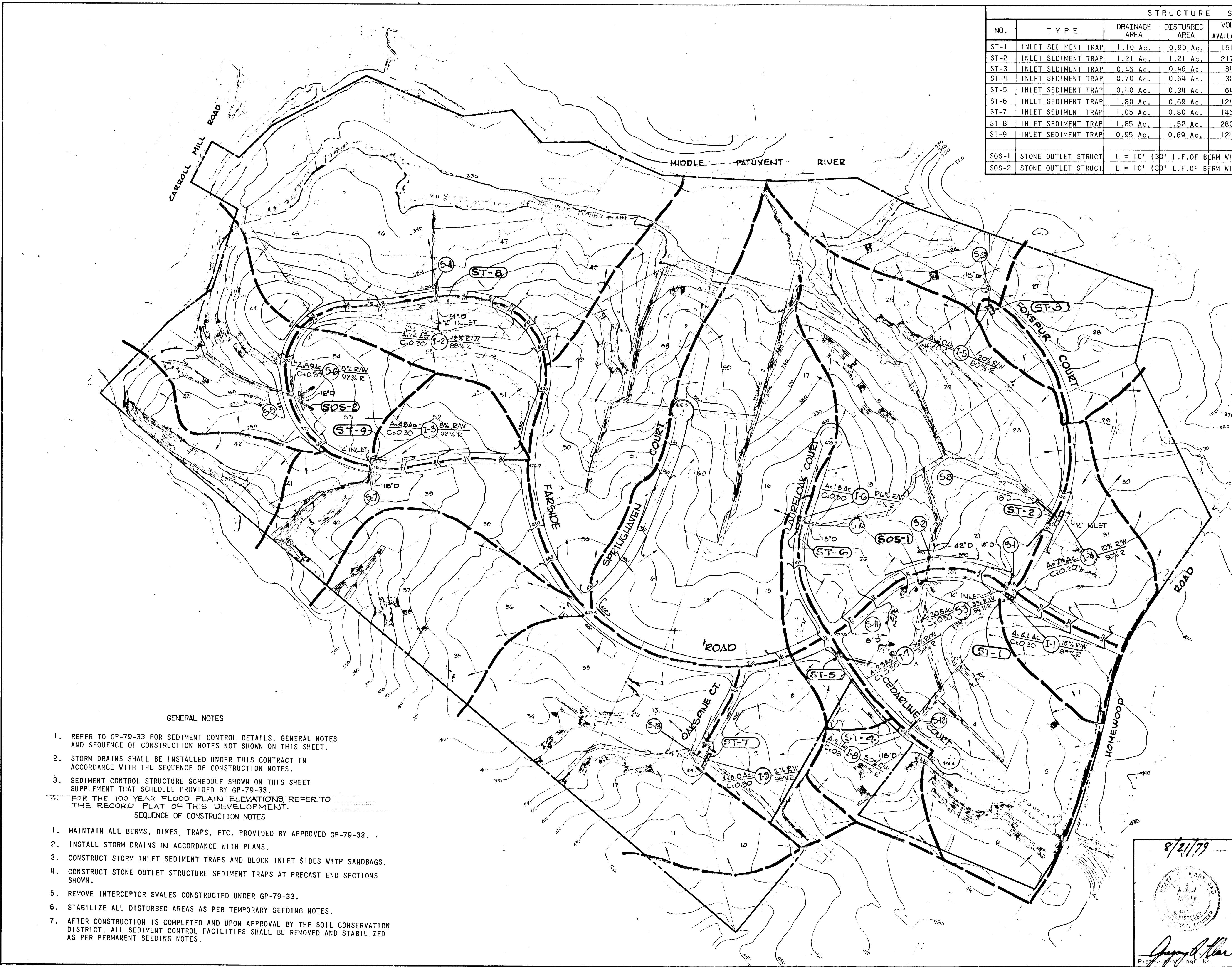
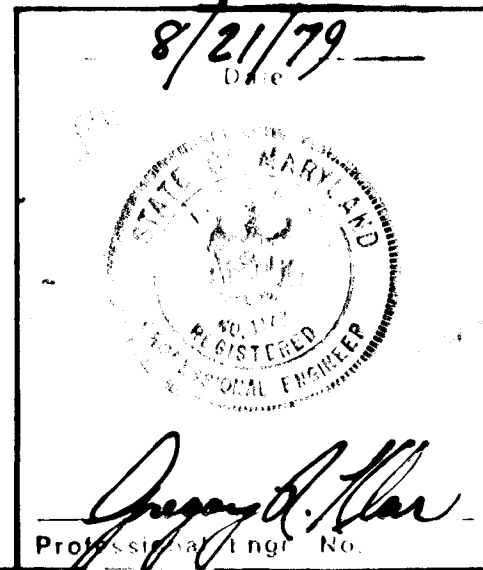

GENERAL NOTES

- REFER TO GP-79-33 FOR SEDIMENT CONTROL DETAILS, GENERAL NOTES AND SEQUENCE OF CONSTRUCTION NOTES NOT SHOWN ON THIS SHEET.
- STORM DRAINS SHALL BE INSTALLED UNDER THIS CONTRACT IN ACCORDANCE WITH THE SEQUENCE OF CONSTRUCTION NOTES.
- SEDIMENT CONTROL STRUCTURE SCHEDULE SHOWN ON THIS SHEET SUPPLEMENT THAT SCHEDULE PROVIDED BY GP-79-33.
- FOR THE 100 YEAR FLOOD PLAIN ELEVATIONS, REFER TO THE RECORD PLAT OF THIS DEVELOPMENT.
- SEQUENCE OF CONSTRUCTION NOTES
- MAINTAIN ALL BERMS, DIKES, TRAPS, ETC. PROVIDED BY APPROVED GP-79-33.
- INSTALL STORM DRAINS IN ACCORDANCE WITH PLANS.
- CONSTRUCT STORM INLET SEDIMENT TRAPS AND BLOCK INLET SIDES WITH SANDBAGS.
- CONSTRUCT STONE OUTLET STRUCTURE SEDIMENT TRAPS AT PRECAST END SECTIONS SHOWN.
- REMOVE INTERCEPTOR SWALES CONSTRUCTED UNDER GP-79-33.
- STABILIZE ALL DISTURBED AREAS AS PER TEMPORARY SEEDING NOTES.
- AFTER CONSTRUCTION IS COMPLETED AND UPON APPROVAL BY THE SOIL CONSERVATION DISTRICT, ALL SEDIMENT CONTROL FACILITIES SHALL BE REMOVED AND STABILIZED AS PER PERMANENT SEEDING NOTES.

#792
BPJ:NG 44.132 28586

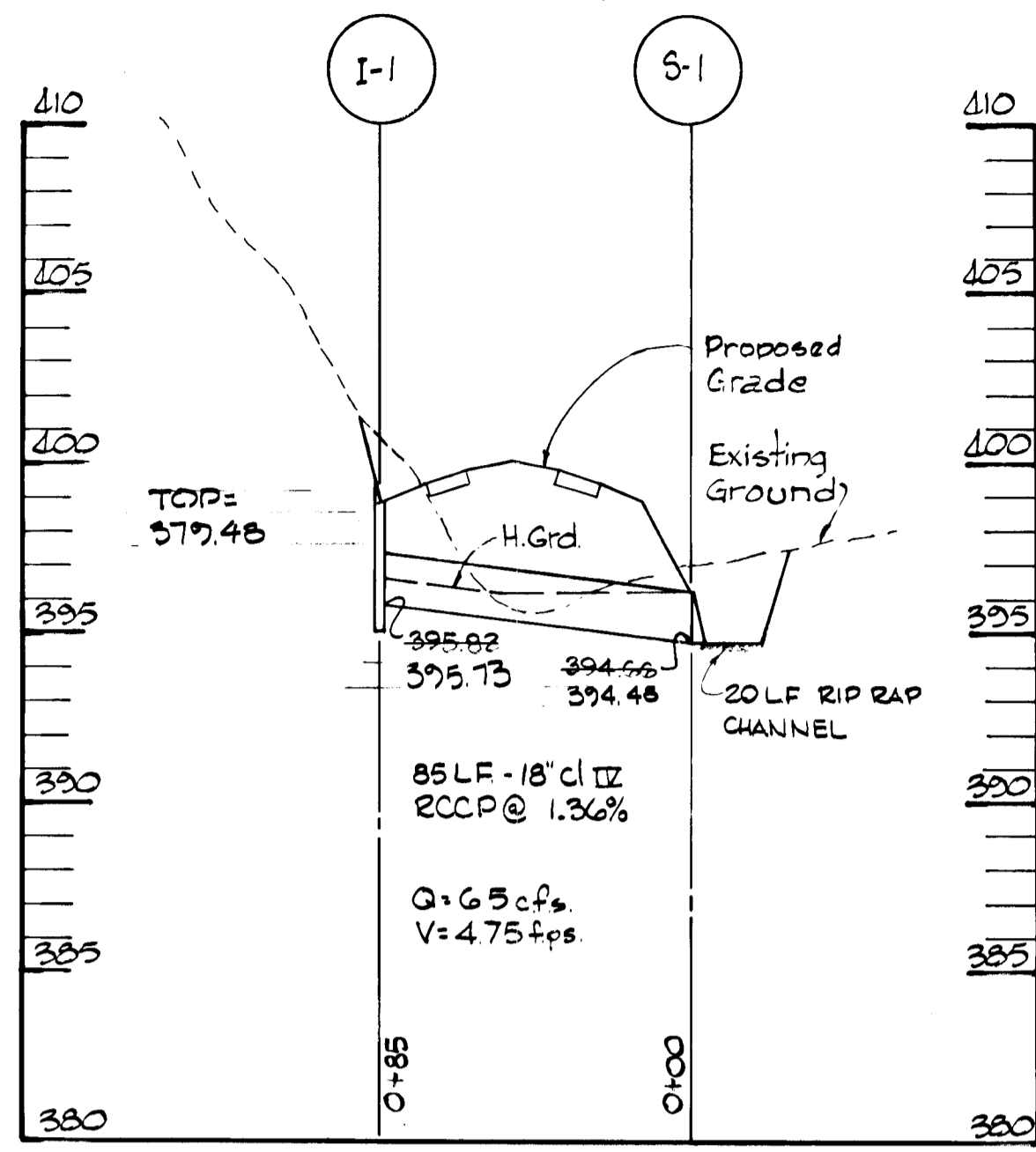

FAR SIDE ROAD STA. 6+10

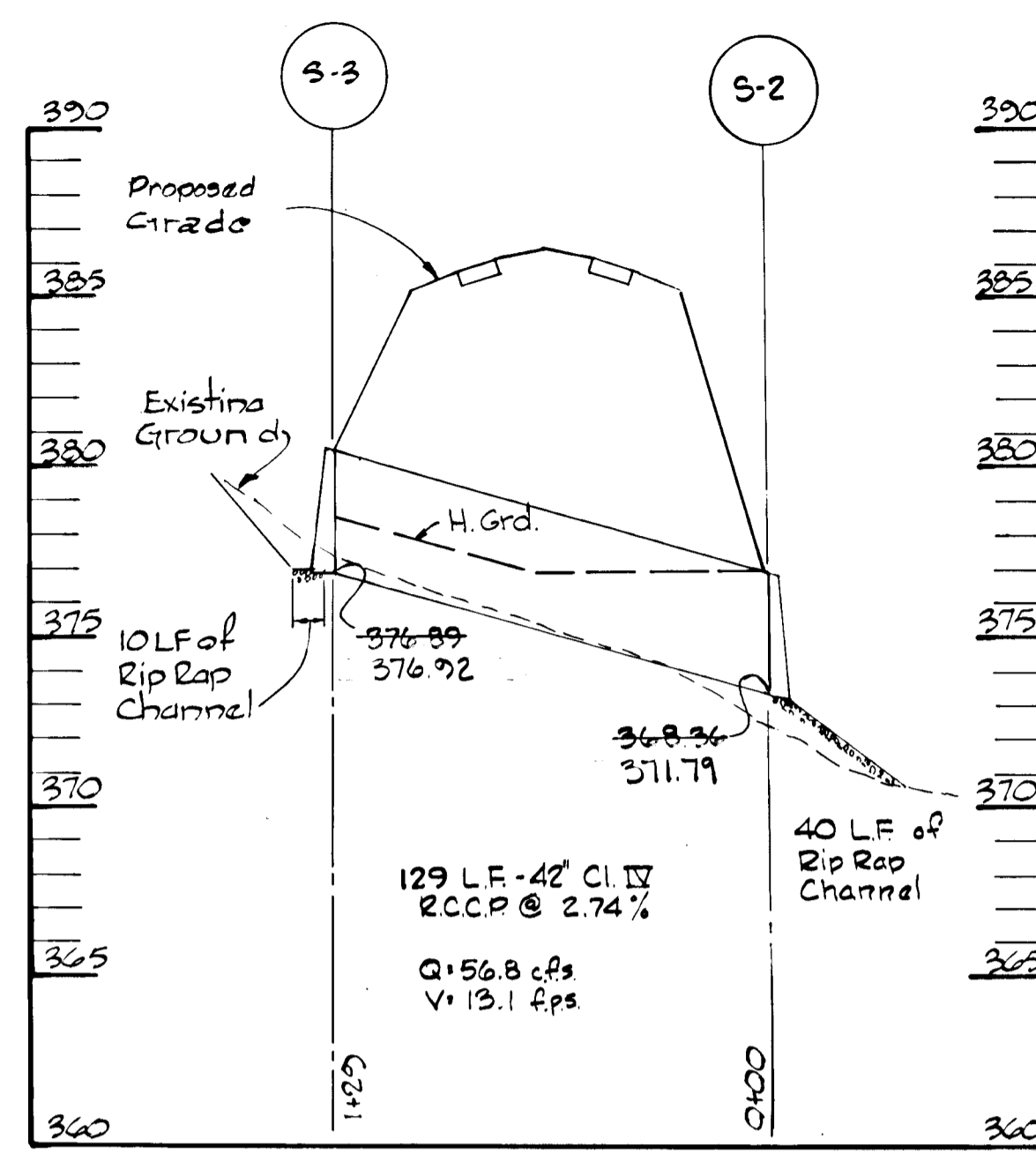

FAR SIDE ROAD STA. 9+65

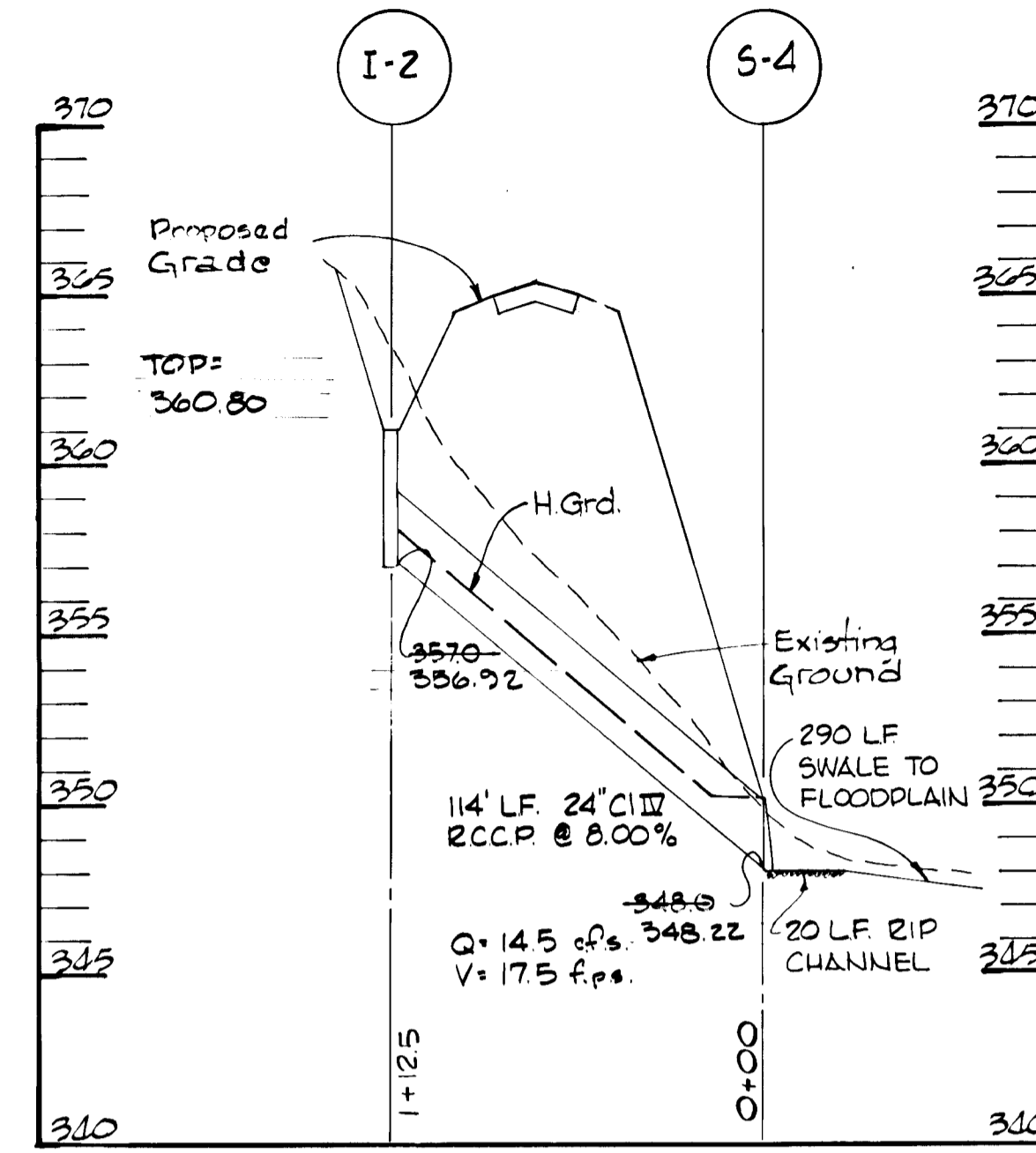

FAR SIDE ROAD STA. 14+63

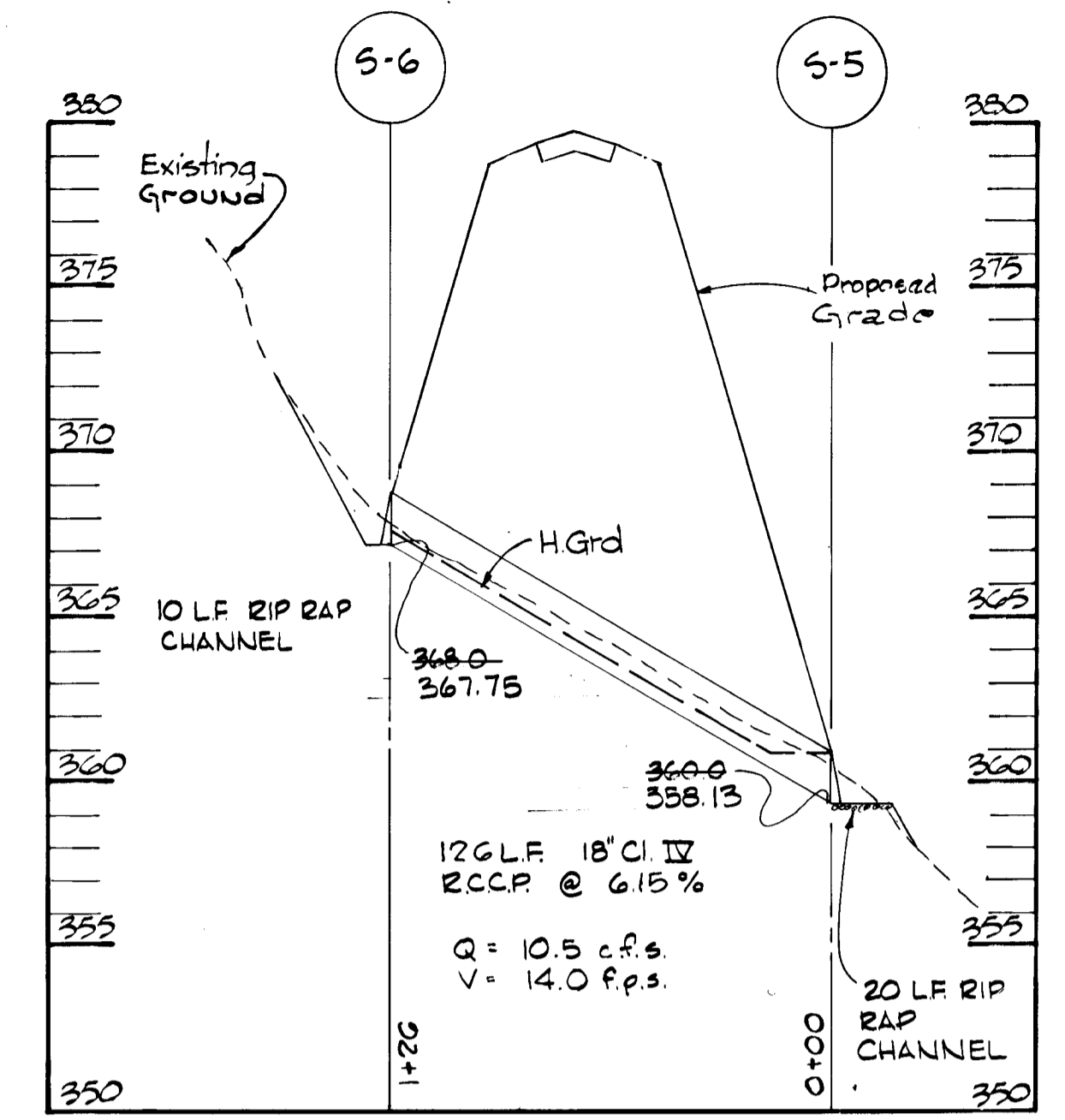

FAR SIDE ROAD STA. 55+25

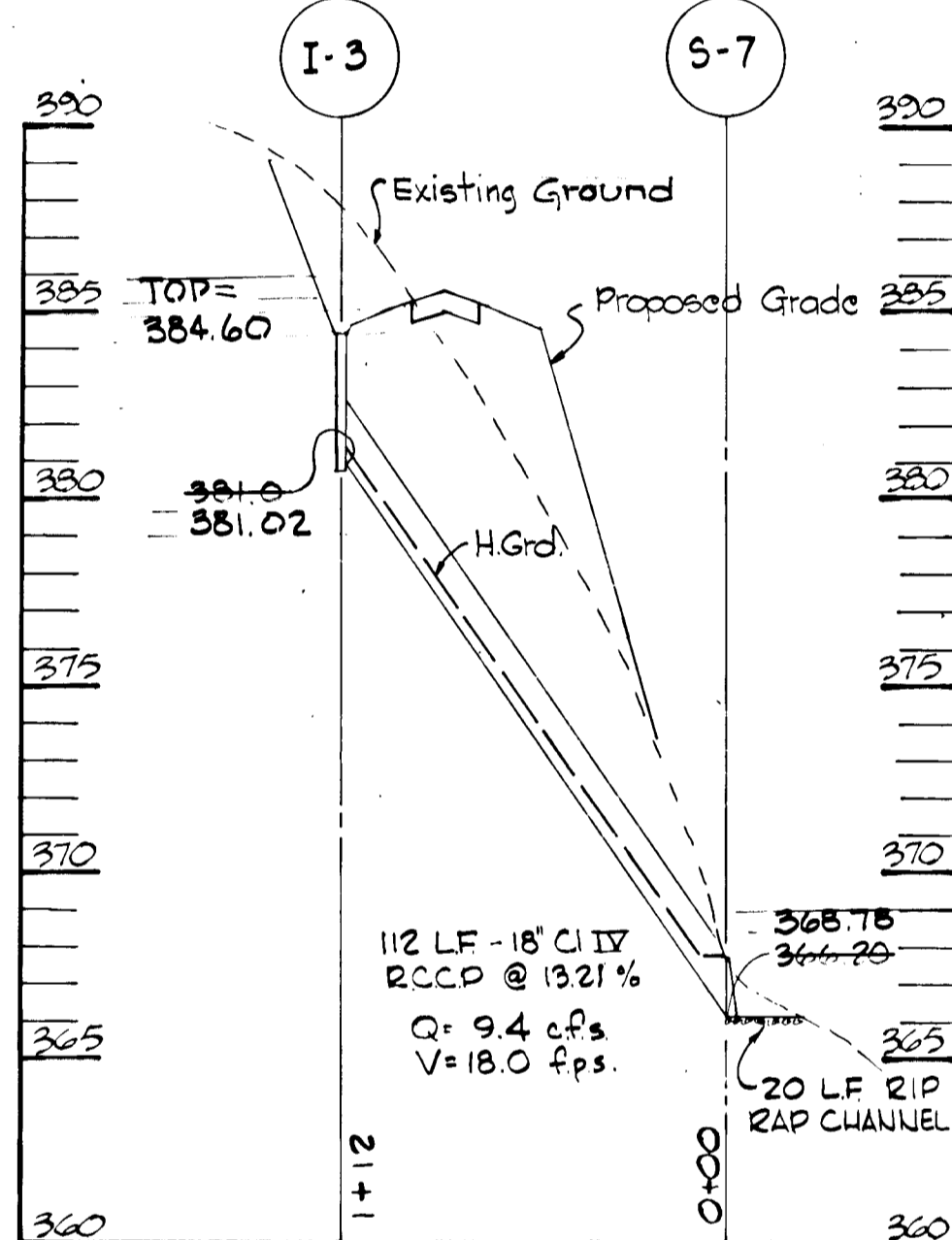

FAR SIDE ROAD STA. 60+50

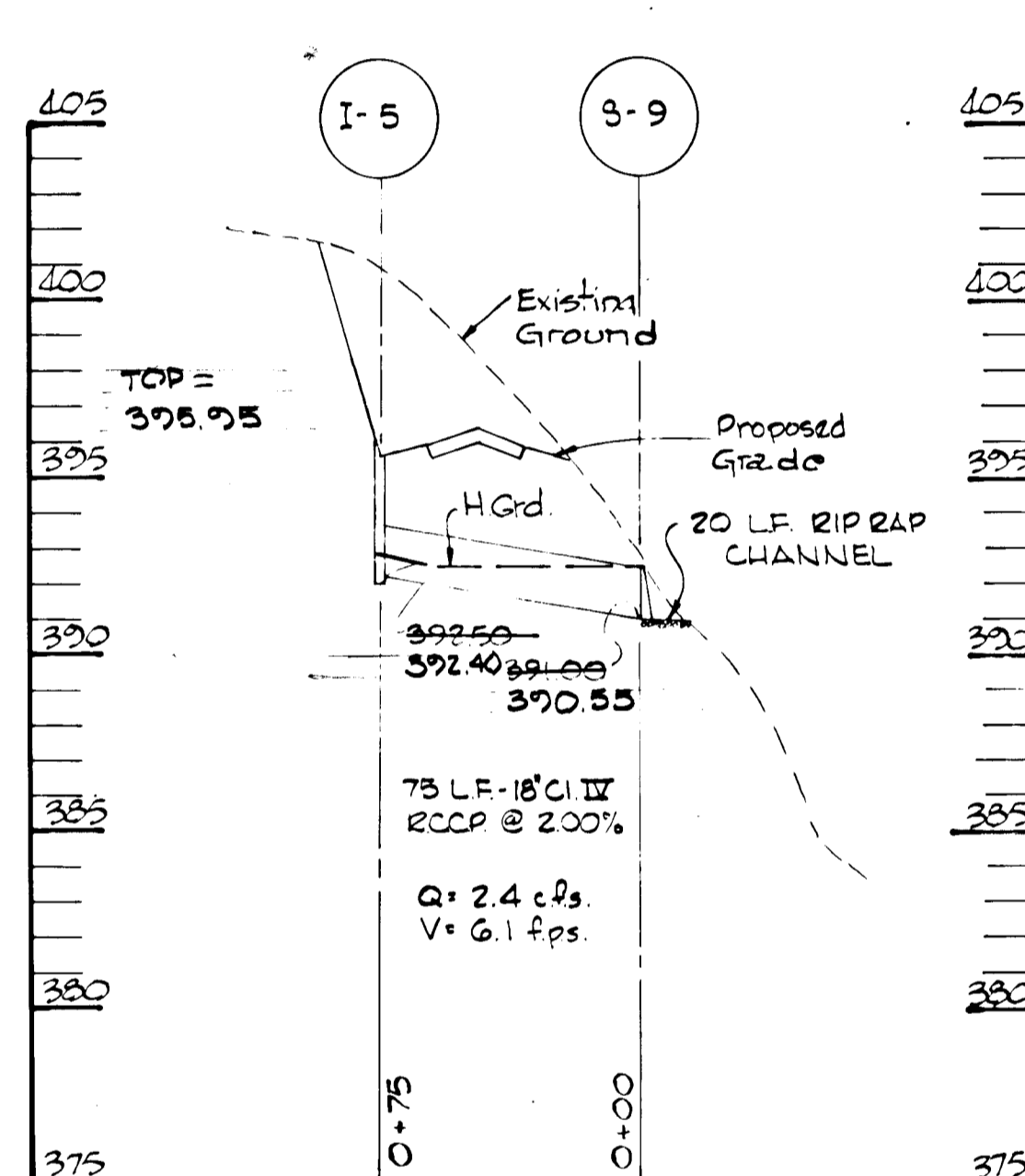

FOXSPUR ROAD LP STA. 0+10

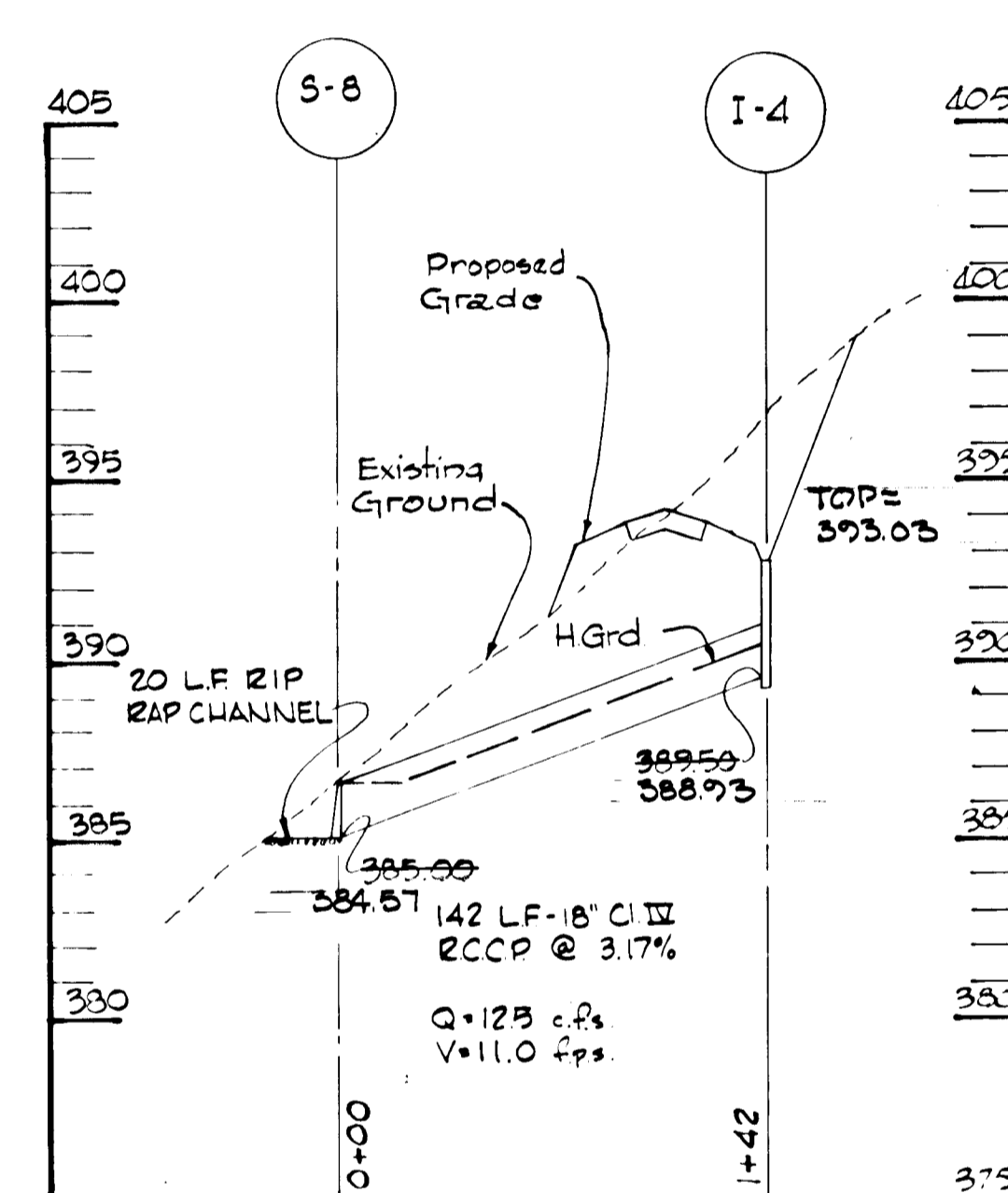

FOXSPUR COURT STA. 4+00

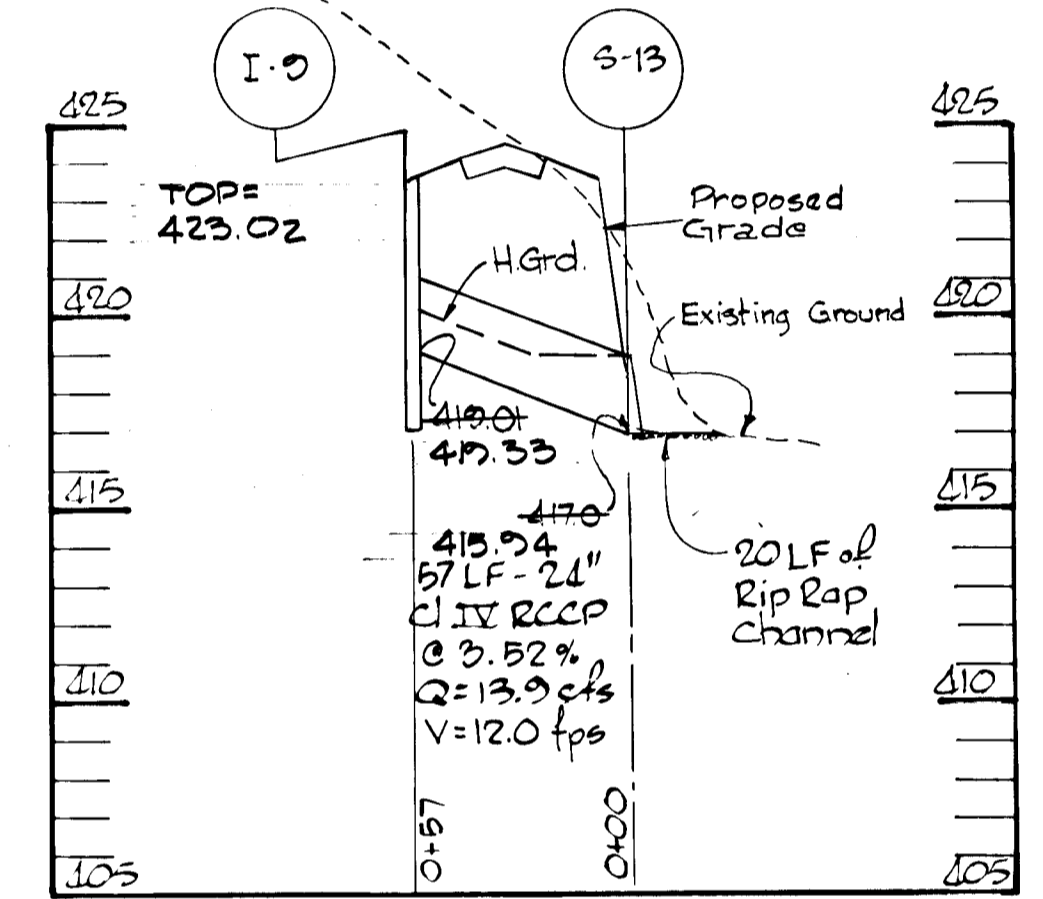

OAKSPINE COURT STA. 4+65

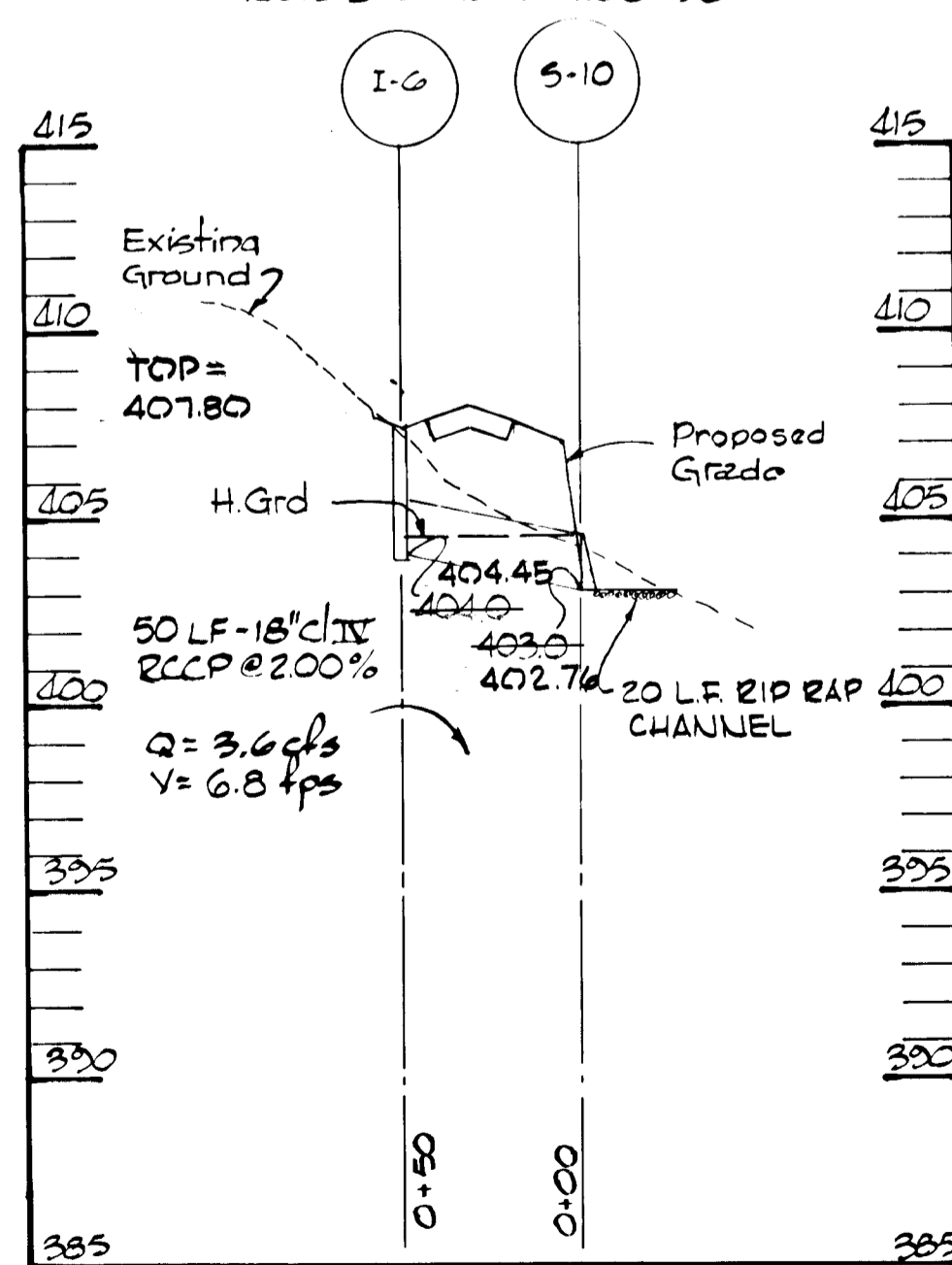

LAKE LOAK COURT STA. 5+50

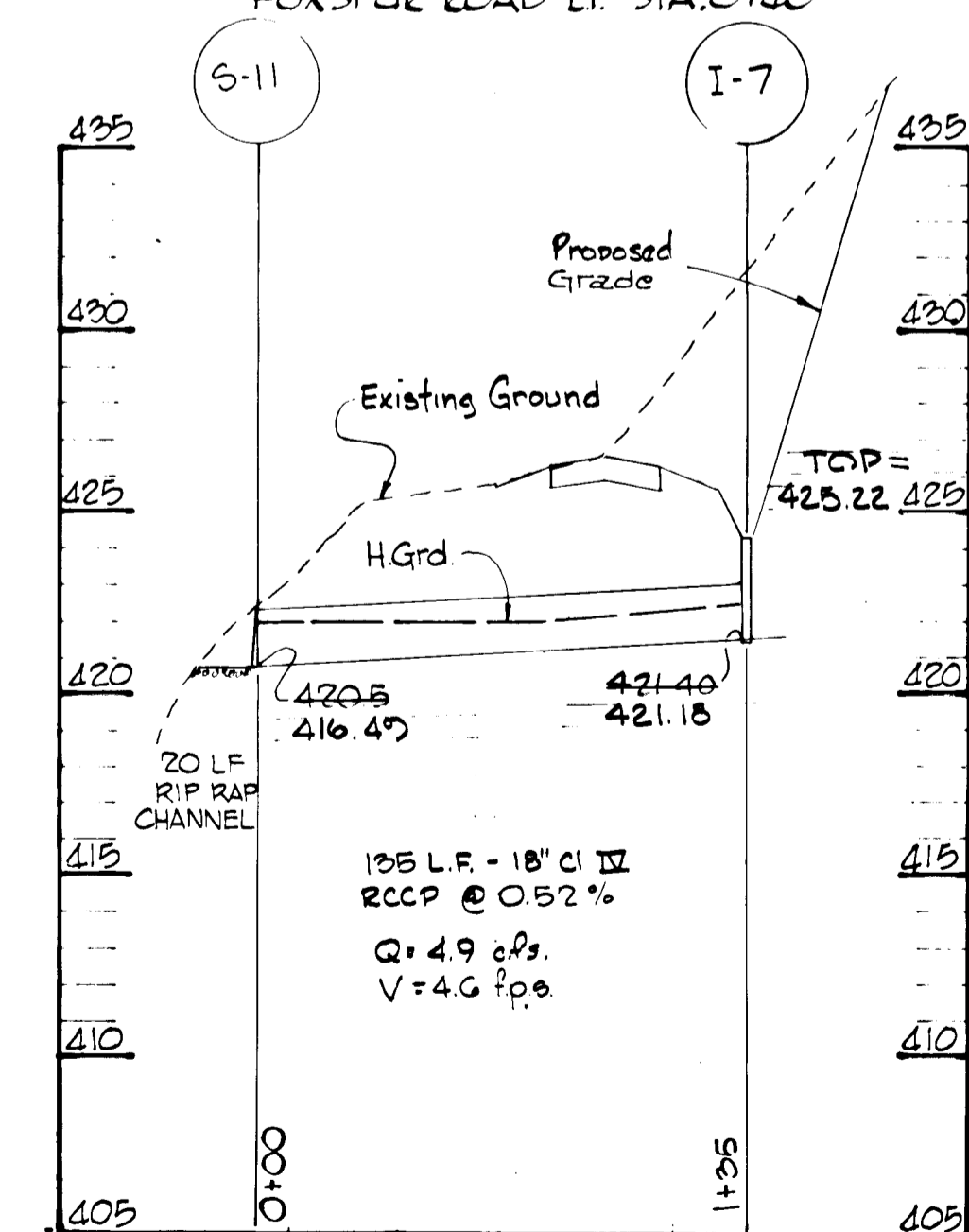

CEDARLINE CT. STA. 1+50

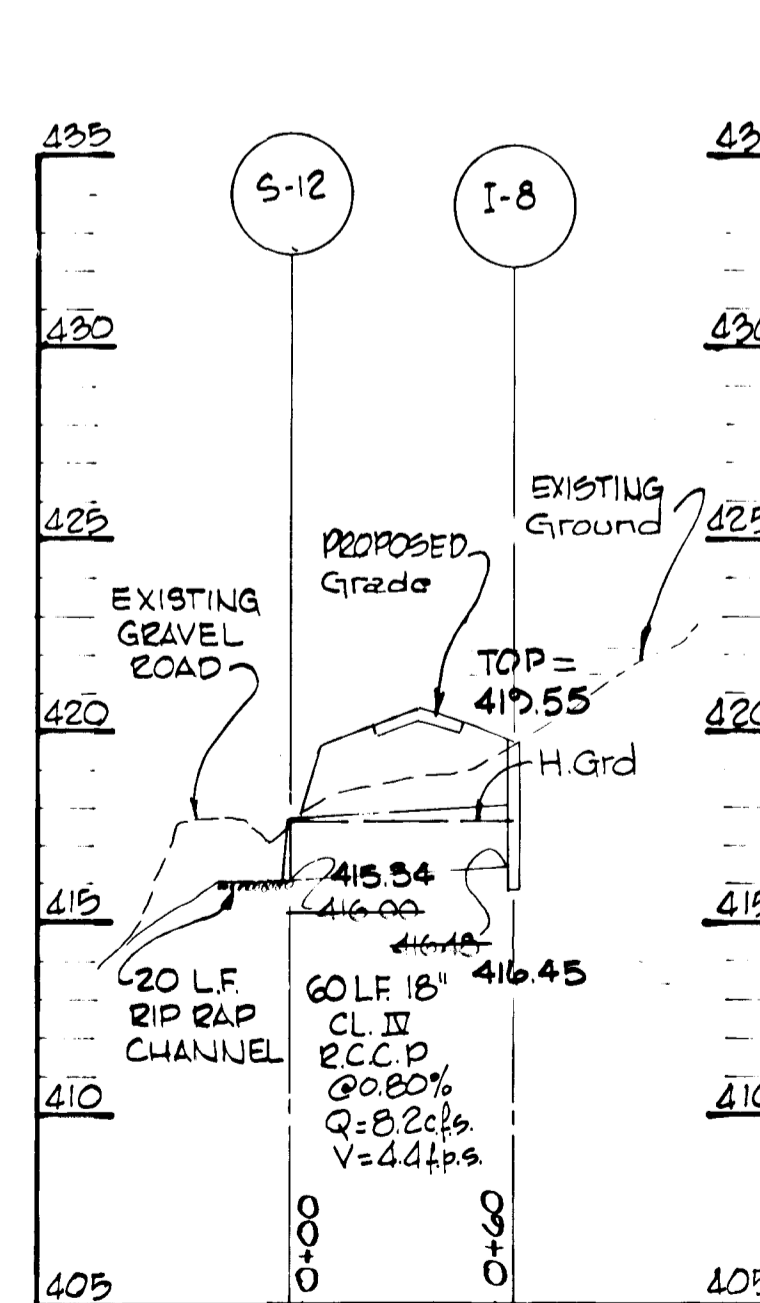

CEDARLINE CT. STA. 3+70

PROFILES

Scale: Hor. 1"=50'
Ver. 1"=5'

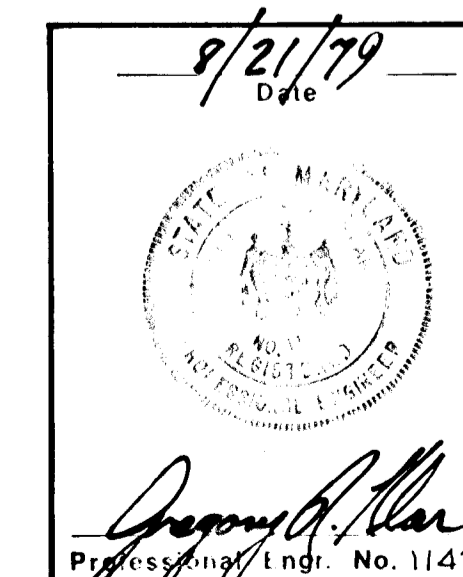

APPROVED: DEPARTMENT OF PUBLIC WORKS.
Wolcott 8-31-79
 CHIEF, BUREAU OF ENGINEERING DATE

APPROVED: HOWARD COUNTY OFFICE OF PLANNING AND ZONING
John M. Johnson 8-24-79
 CHIEF, DIVISION OF LAND DEVELOPMENT DATE

Date	No.	Revision Description

FAR SIDE
 3rd. Election District, Howard County, Maryland
 OWNER AND DEVELOPER
 WOODMARK, INC.
 12150 Mount Albert Court
 ELLICOTT CITY, MARYLAND 21043

CENTURY ENGINEERING, INC.
 CONSULTING ENGINEERS - PLANNERS
 TOWSON, MARYLAND 21204

AREA: PARCELS 9 AND 127, TAX MAPS 23 AND 29
 L-912/F-173, L-912/F-189

TITLE: STORM DRAIN PROFILES

Des By G.R.K.	Scale AS SHOWN	Proj No 8577
Drn By J.R.H.	Date	Drawing No.
Chk By G.R.K.	Approved	10 OF 10

1-79-182

#792

BRUNING 44132 28586