

PLAN
 SUBMITTED BY: _____
 DATE: _____
 CHECKED BY: _____
 DATE: _____
 REVISIONS:
 1. _____
 2. _____
 3. _____

PROFILE
 SUBMITTED BY: _____
 DATE: _____
 CHECKED BY: _____
 DATE: _____
 REVISIONS:
 1. _____
 2. _____
 3. _____

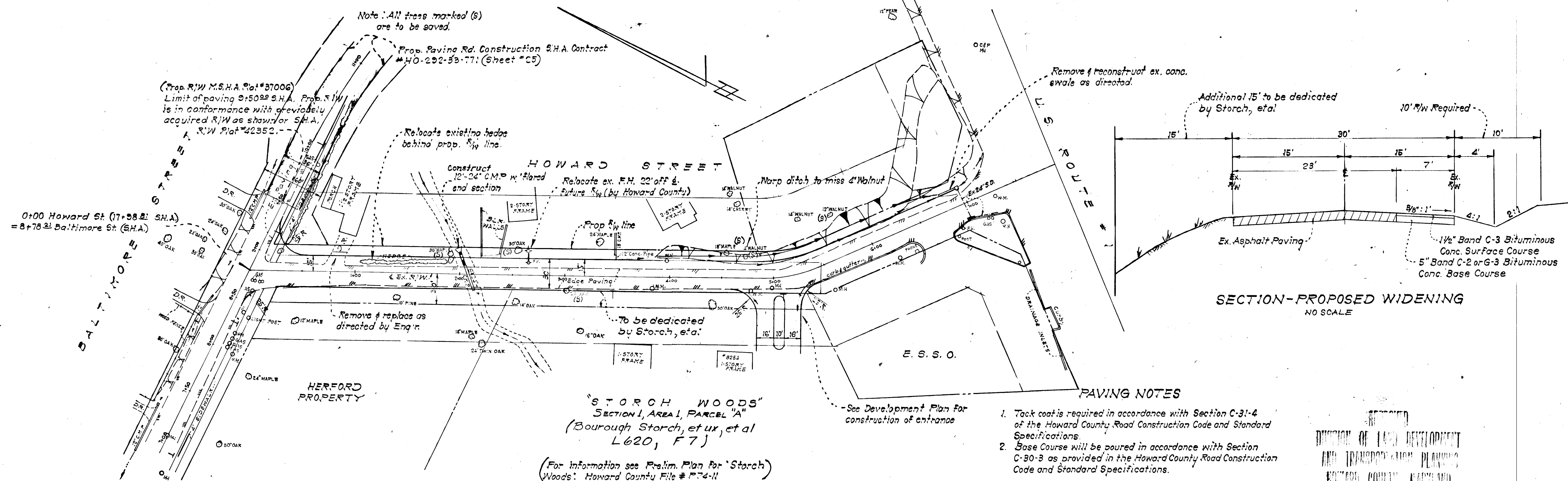

RECEIVED
 DIVISION OF LAND DEVELOPMENT
 AND TRANSPORTATION PLANNING
 HOWARD COUNTY, MARYLAND
 DATE 8/7/74
 JH ef

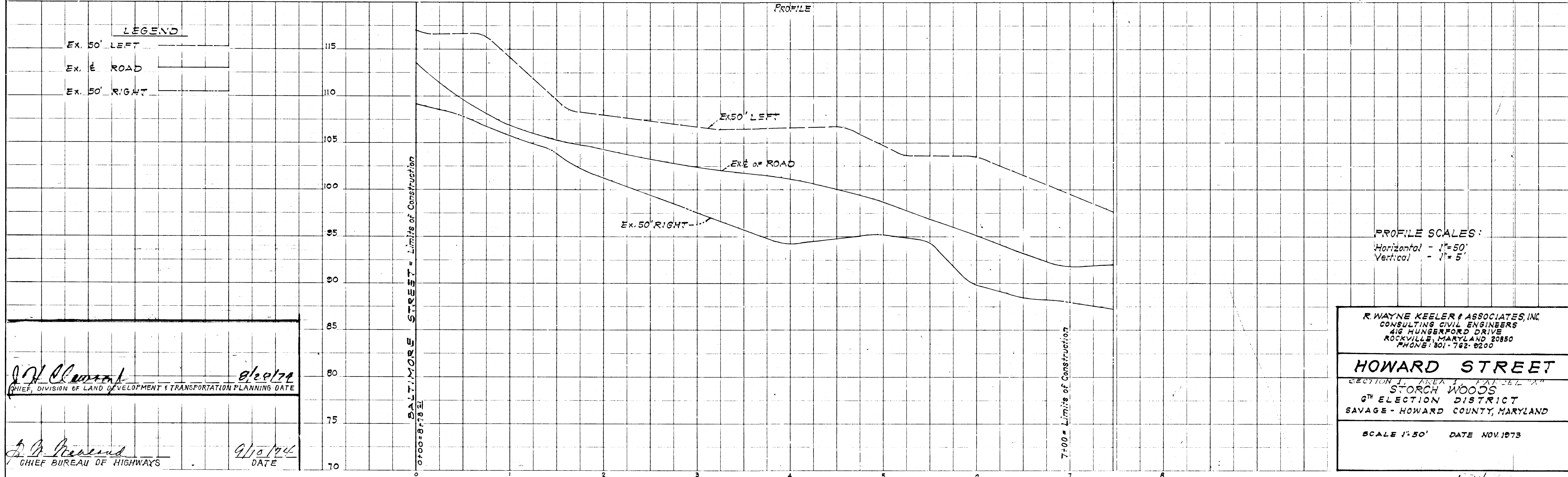

R. WAYNE KEELER & ASSOCIATES, INC.
 CONSULTING CIVIL ENGINEERS
 210 HUNGERFORD DRIVE
 ROCKVILLE, MARYLAND 20850
 PHONE: 301-762-0200

HOWARD STREET
 SECTION 1, AREA 1, PARCEL "A"
 STORCH WOODS
 6TH ELECTION DISTRICT
 SAVAGE - HOWARD COUNTY, MARYLAND

SCALE 1"=50' DATE NOV 1973

#446

