

VICINITY MAP Scale: 1"=2000'

No.	Radius	Δ	Length	Tangent	Chord	L.C.B.
A.	150.00	25° 58' 34"	67.13	34.16	66.57	N 82° 55' 28" E
B.	12.00	131° 12' 09"	27.48	20.40	21.86	S 18° 39' 10" E
C.	150.00	25° 30' 41"	66.79	33.96	66.24	S 59° 42' 14" W
D.	150.00	21° 19' 09"	55.81	28.73	55.49	N 87° 39' 52" E
E.	12.00	133° 52' 25"	28.04	28.18	22.08	S 14° 44' 21" E
F.	150.00	23° 37' 54"	59.75	30.02	58.86	S 63° 30' 49" W
G.	2281.83	100° 46' 56"	31.18	75.99	31.18	S 75° 13' 51" W
H.	150.00	10° 56' 05"	28.63	14.36	28.58	S 70° 09' 55" W
I.	300.00	19° 23' 27"	70.11	35.22	69.96	S 71° 23' 36" W

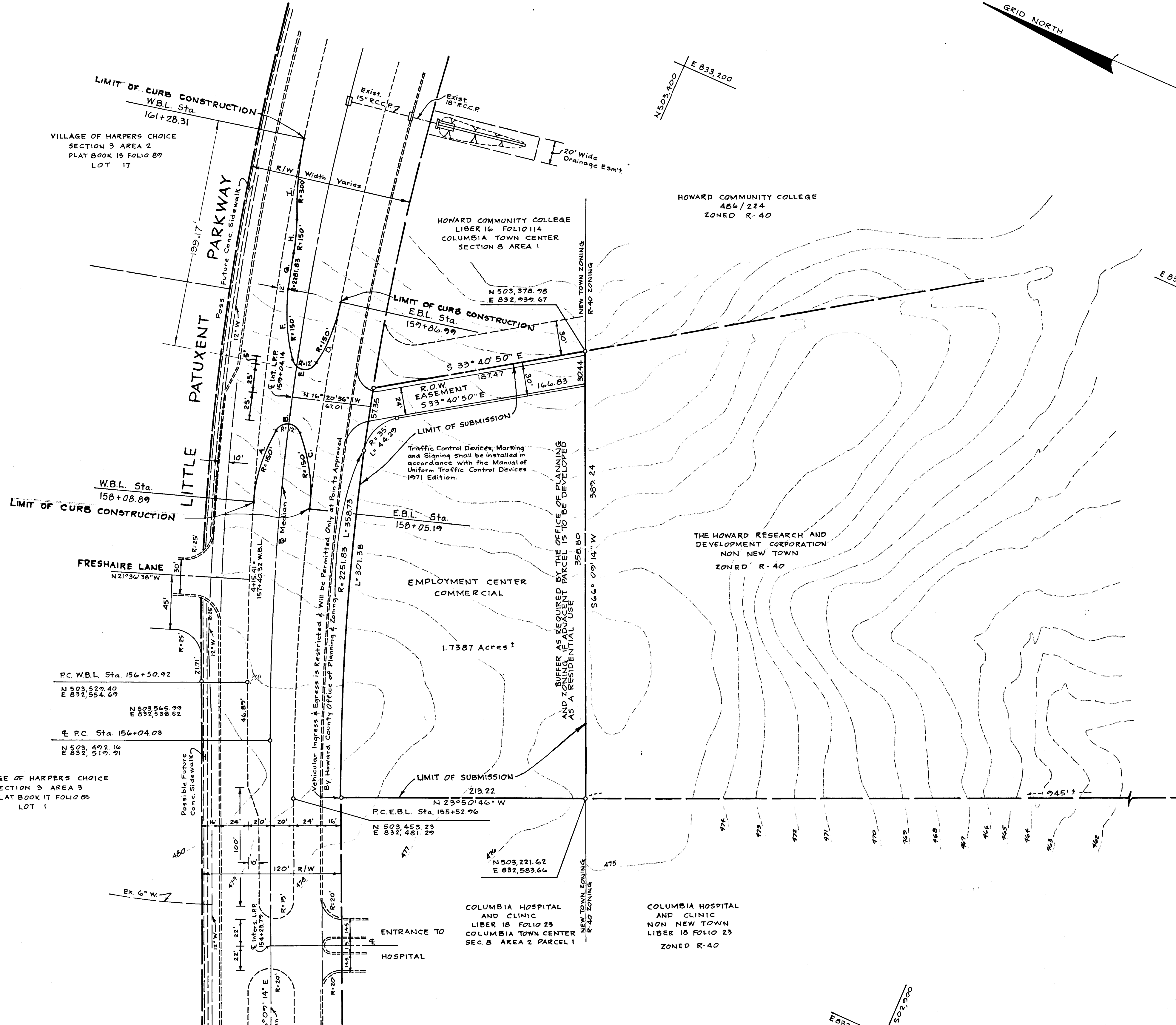

VILLAGE OF HARPERS CHOICE
SECTION 3 AREA 3
PLAT BOOK 17 FOLIO 05
LOT 1

VILLAGE OF HARPERS CHOICE
SECTION 3 AREA 2
PLAT BOOK 15 FOLIO 89
LOT 17

COLUMBIA HOSPITAL
AND CLINIC
LIBER 16 FOLIO 23
COLUMBIA TOWN CENTER
SEC. B AREA 2 PARCEL 1
ZONED R-40

COLUMBIA HOSPITAL
AND CLINIC
NON NEW TOWN
LIBER 18 FOLIO 23
ZONED R-40

EMPLOYMENT CENTER
COMMERCIAL
1.7387 Acres

THE HOWARD RESEARCH AND
DEVELOPMENT CORPORATION
NON NEW TOWN
ZONED R-40

HOWARD COMMUNITY COLLEGE
LIBER 16 FOLIO 114
COLUMBIA TOWN CENTER
SECTION 3 AREA 1
ZONED R-40

HOWARD COMMUNITY COLLEGE
LIBER 16 FOLIO 114
486/224
ZONED R-40

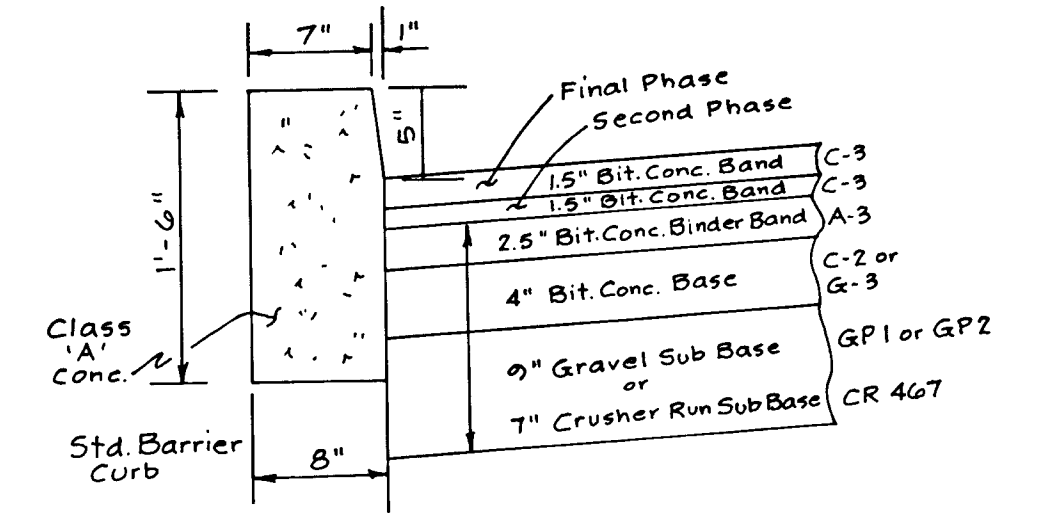

TYPICAL SECTION ENTRANCE WITHIN
LITTLE PATUXENT PARKWAY R.O.W.
Scale: 1"=1'0"
See Dwg. D-2, Page 64, Ho.Co.Std.

GENERAL NOTES:

- Zoning - Employment Center (Commercial)
- Topography taken from maps supplied by Howard Research and Development Corporation.
- Public Water and Sewer Systems to be made available and utilized.
- All building restriction lines shall conform to Final Development Plan criteria.
- Median Opening Designed in accordance with AASHTO Std. III-15.

NOTE:

The lots or parcels shown on this plate are subject to the Supplemental Sewer-in-aid-of-Construction Charge created by Section 20.311 A of the Howard County Code and to Executive Order No. 72-9.

APPROVED
DIVISION OF LAND DEVELOPMENT
AND TRANSPORTATION PLANNING
HOWARD COUNTY, MARYLAND
DATE May 16, 1974
[Signature]

Rev Date	Rev No.	Revision Description

RICHARD P. BROWNE ASSOCIATES
ENGINEERS SURVEYORS PLANNERS ARCHITECTS
PEACHTREE CITY, GEORGIA
COLUMBIA, MD. WAYNE, N. J.

CONSTRUCTION PLAN
FOR PROPOSED CROSSOVER AT LITTLE PATUXENT PARKWAY
COLUMBIA TOWN CENTER
Section 3 Area 3

5th Election District Howard County, Md.

Des. By E.C.	Scale 1"=50'	Dwg. No. 1 of 1
Drn. By M.K.	Date 5-16-74	Proj. No.
Chk. By	Approved	

DEPARTMENT OF PUBLIC WORKS
[Signature] 5-23-74
CHIEF, BUREAU OF HIGHWAYS DATE

OFFICE OF PLANNING AND ZONING
[Signature] 5/23/74
CHIEF, DIVISION OF LAND DEVELOPMENT AND TRANSPORTATION PLANNING DATE

[Signature]
F. DENIS LIGHT # 7617

