

DATE: _____
 BY: _____
 SURVEYED: _____
 PLOTTED: _____
 NOTE BOOK: _____
 NO. _____

DATE: _____
 BY: _____
 SURVEYED: _____
 PLOTTED: _____
 NOTE BOOK: _____
 NO. _____

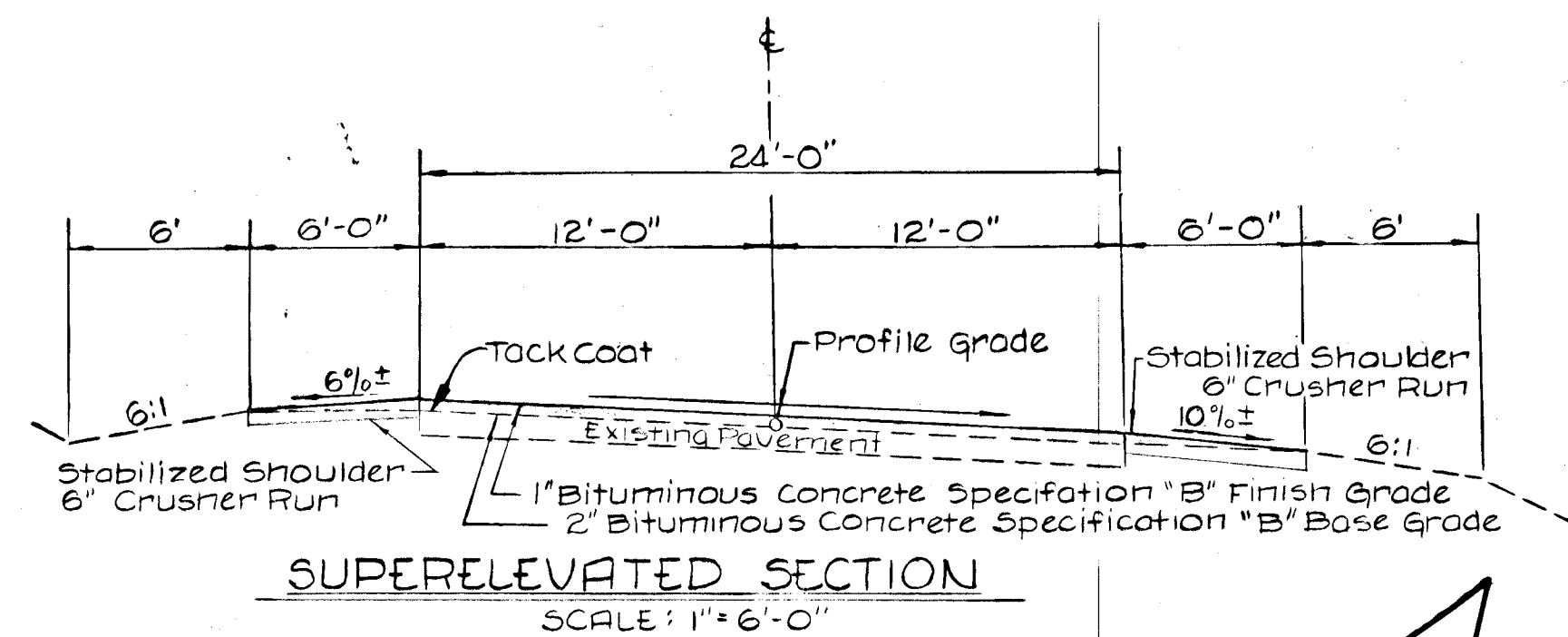

GENERAL NOTES
 (See Plan Sheet No. 2)

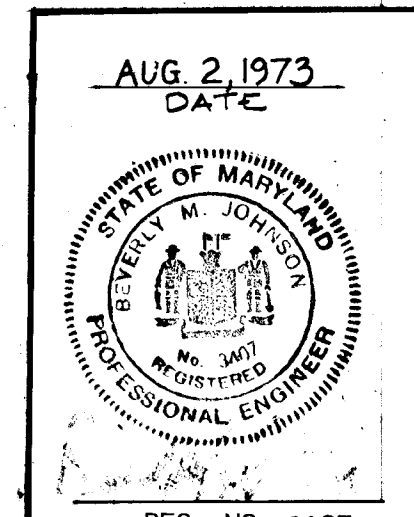
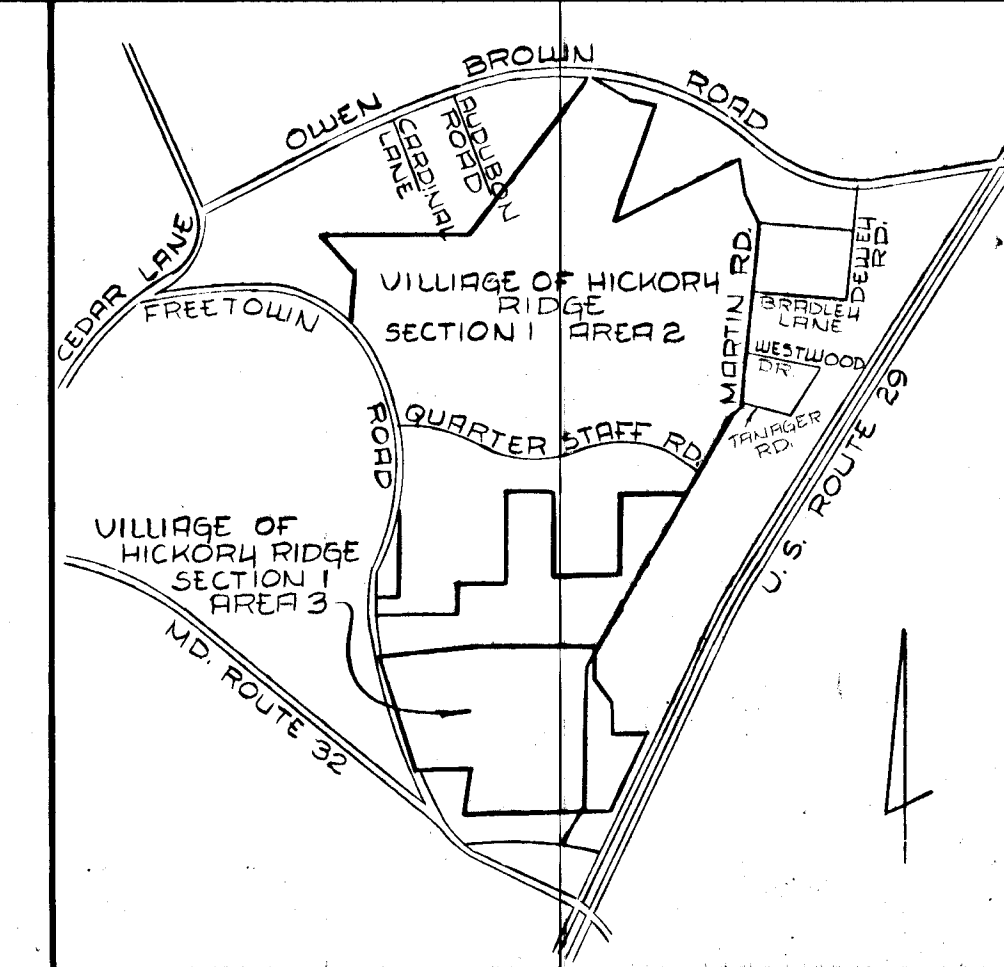

DESIGNED BY: F. L. BERT
 DRAFTED BY: A. R. ZIERDEN
 CHECKED BY: F. L. BERT

PURDUM AND JESCHKE
 CONSULTING ENGINEERS AND
 LAND SURVEYORS
 1023 NORTH CALVERT STREET
 BALTIMORE, MARYLAND 21202

OWNER AND DEVELOPER
 HOWARD RESEARCH AND DEVELOPMENT
 CORPORATION
 COLUMBIA, MARYLAND 21043

PLAN AND PROFILE
 RESURFACING OF MARTIN ROAD

COLUMBIA

VILLAGE OF HICKORY RIDGE

ELECTION DISTRICT NO. 5
 MARCH 19, 1974

HOWARD COUNTY, MARYLAND
 SHEET 1 OF 3
 SCALE: AS SHOWN

DEPARTMENT OF PUBLIC WORKS
W. J. Palbert
 Chief, Bureau of Highways
 Date: 8-6-74

OFFICE OF PLANNING AND ZONING
J. H. Clauson
 Chief, Division of Land Development
 And Transportation Planning
 Date: 8/1/74

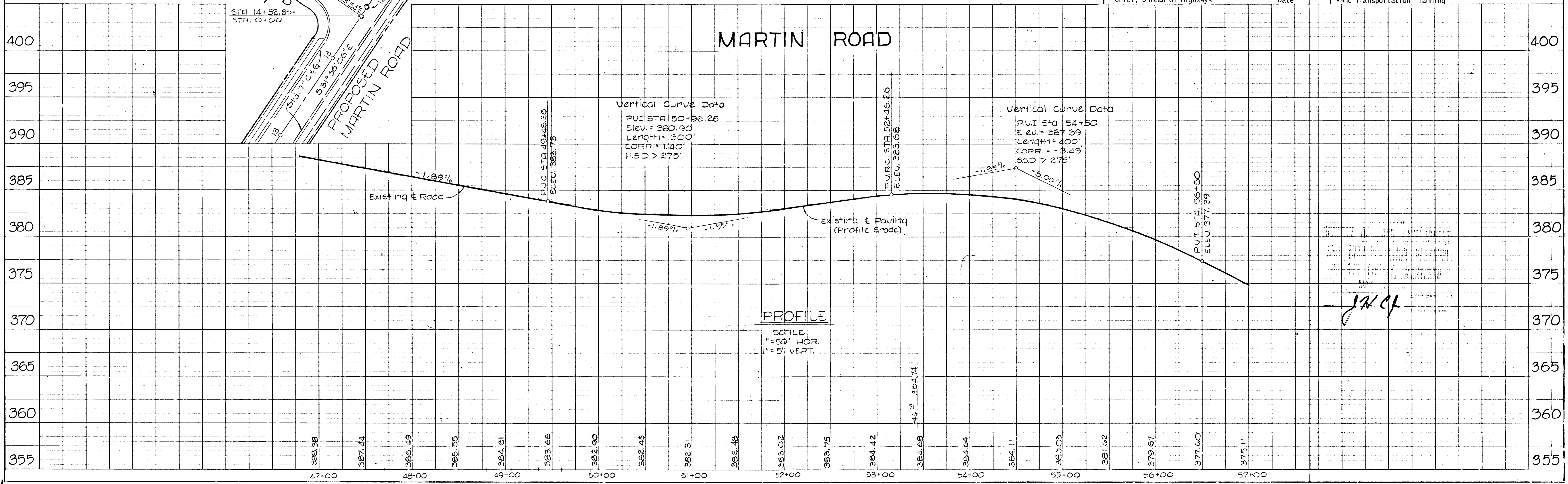
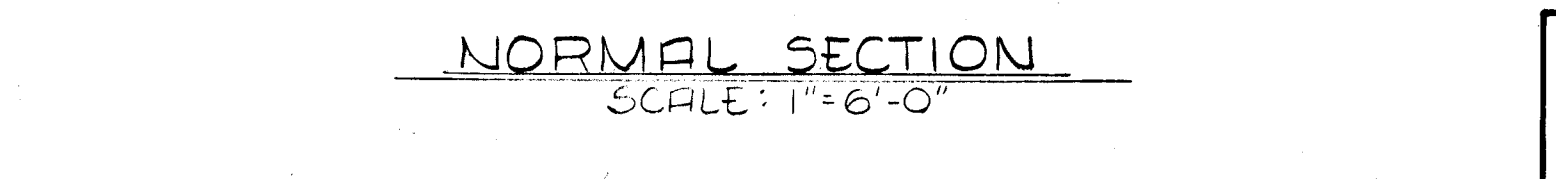
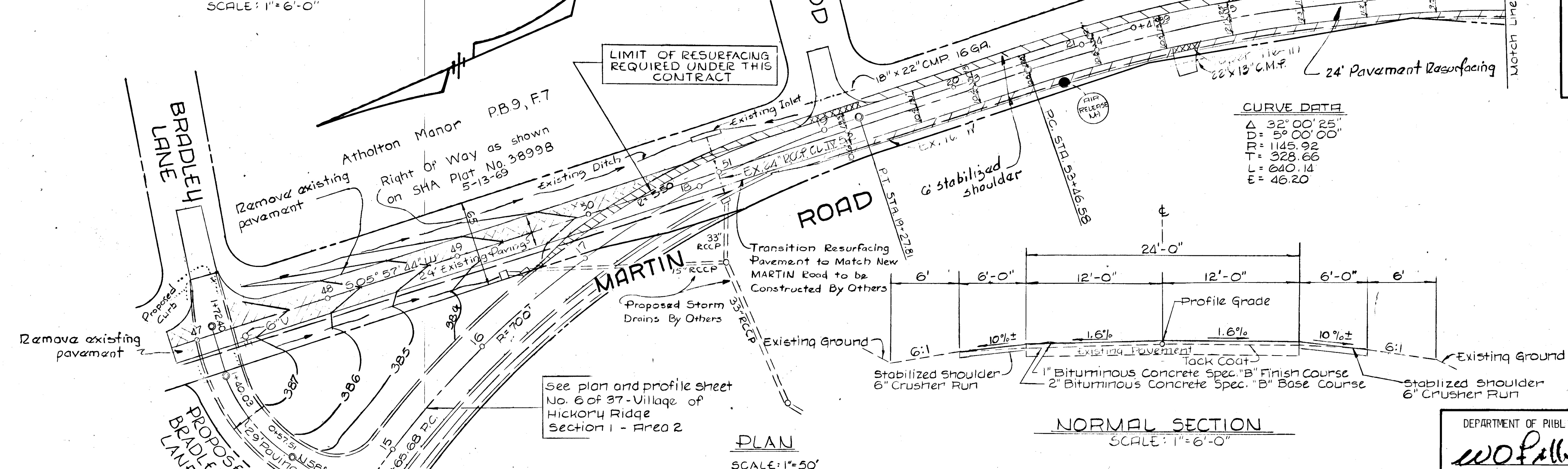

DATE
BY
SURVEYED
NOTE BOOK
ALIGNMENT CHECKED
BY OF WAY CHECKED
No.

DATE
BY
SURVEYED
NOTE BOOK
GRADES CHECKED
BY OF WAY CHECKED
No.

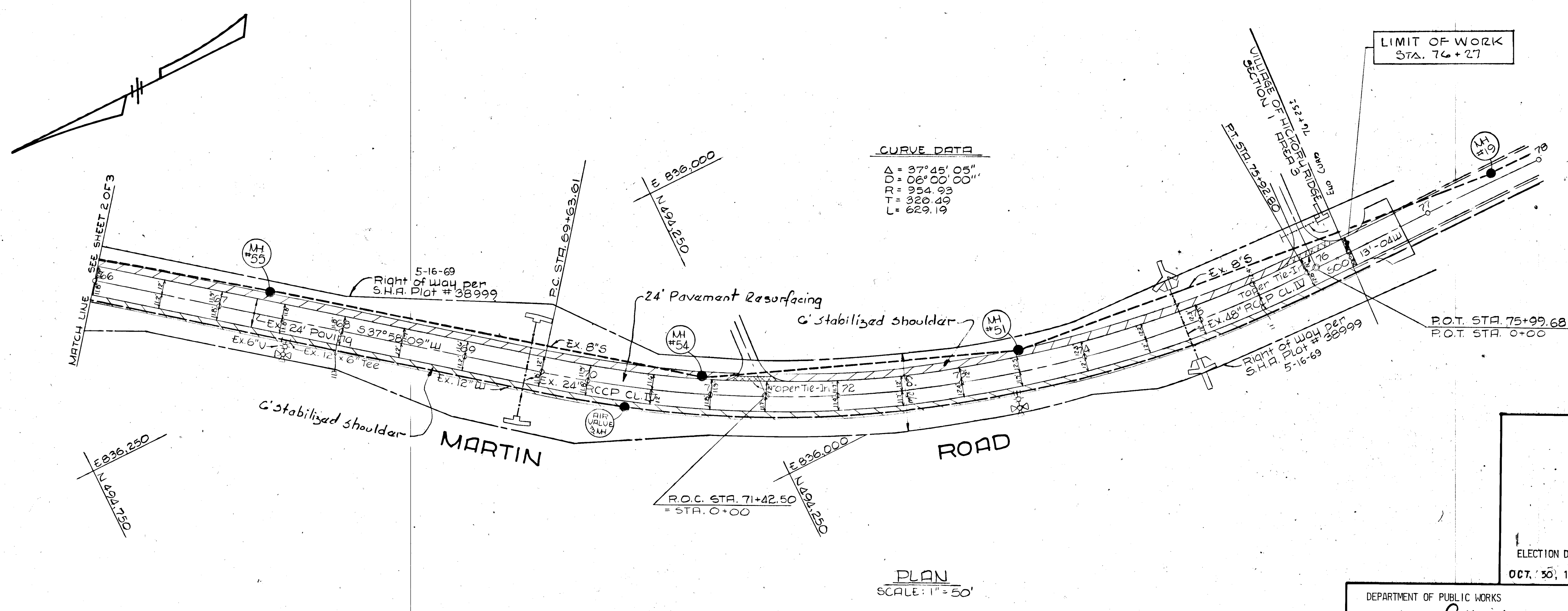

PLAN AND PROFILE
 RESURFACING OF MARTIN ROAD
COLUMBIA
 VILLAGE OF HICKORY RIDGE
 ELECTION DISTRICT NO. 5
 OCT. 30, 1973
 SHEET 3 OF 3
 HOARD COUNTY, MARYLAND
 SCALE: AS SHOWN

DEPARTMENT OF PUBLIC WORKS
W. O. Felt 8-6-74
 Chief, Bureau of Highways Date

OFFICE OF PLANNING AND ZONING
J. H. Clawson 8/1/74
 Chief, Division of Land Development
 And Transportation Planning Date

AUG. 2, 1973
 DATE
 STATE OF MARYLAND
 PROFESSIONAL ENGINEER
 REG. NO. 3407

DESIGNED BY: F. I. BERT
 DRAFTED BY: A. R. ZIERDEN
 CHECKED BY: F. I. BERT
 PURDUM AND JESCHKE
 CONSULTING ENGINEERS AND
 LAND SURVEYORS
 1023 NORTH CALVERT STREET
 BALTIMORE, MARYLAND 21202

OWNER AND DEVELOPER
 HOWARD RESEARCH AND DEVELOPMENT
 CORPORATION
 COLUMBIA, MARYLAND 21043

