

TOTAL AREA DISTURBED BY THIS PLAN = 1.1 AC.

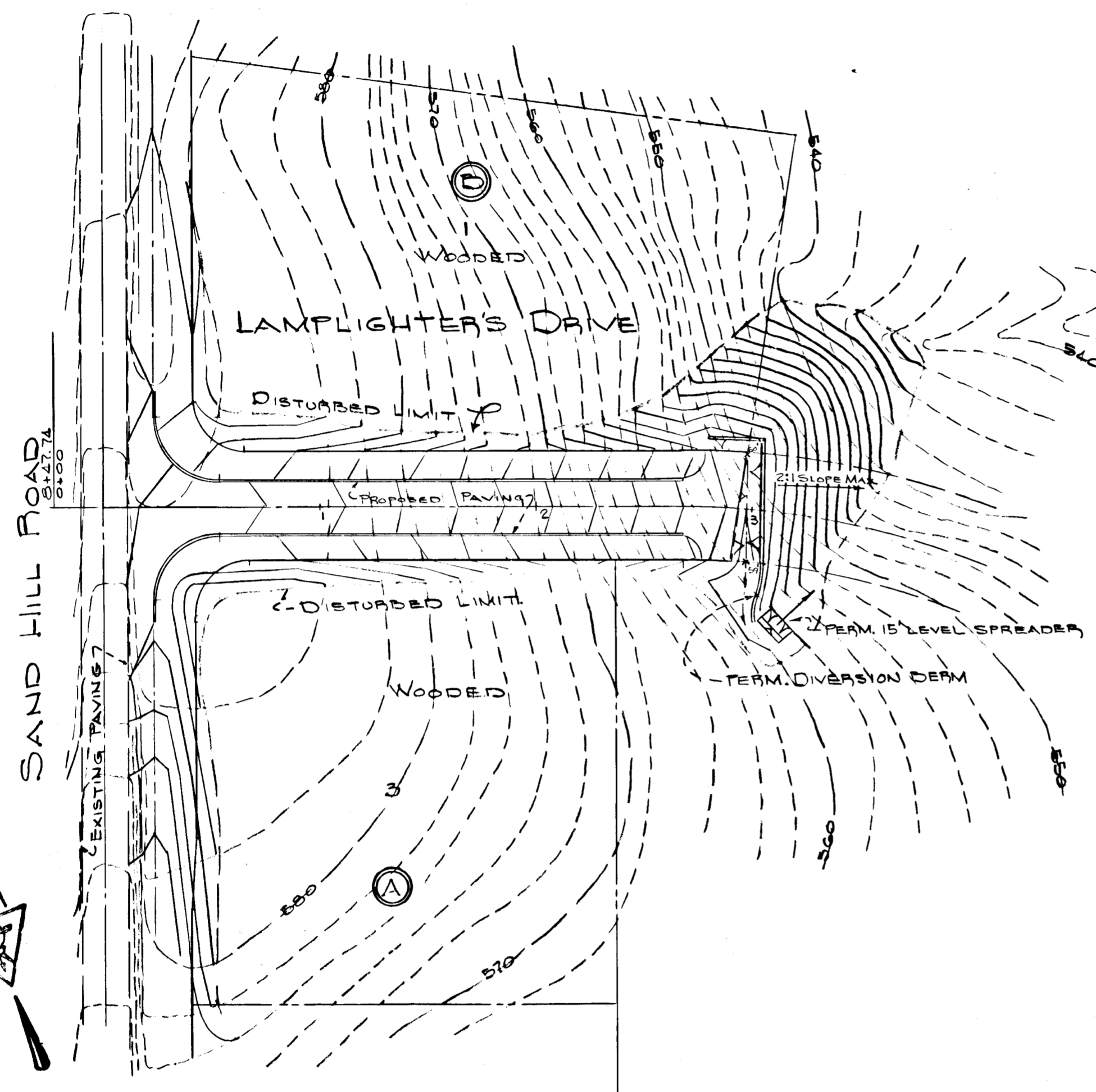
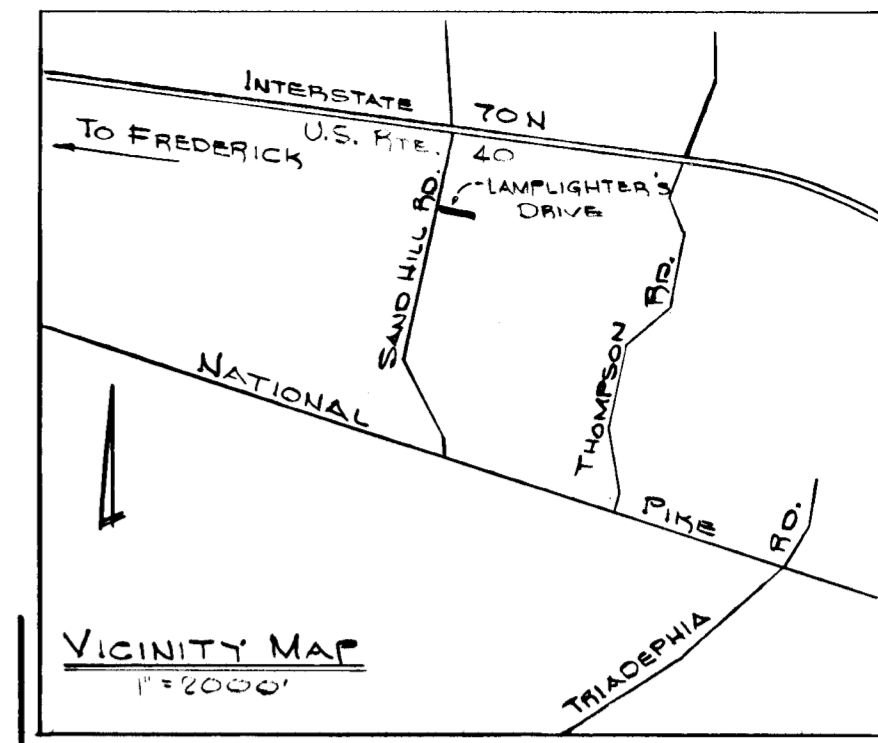

GENERAL SEDIMENT CONTROL NOTE

1. ALL EROSION AND SEDIMENT CONTROL MEASURES ARE TO BE CONSTRUCTED AND MAINTAINED IN ACCORDANCE WITH APPLICABLE "STANDARDS AND SPECIFICATIONS FOR SOIL EROSION AND SEDIMENT CONTROL IN URBANIZED AREAS" U.S.D.A.
2. STRUCTURAL MEASURES, SUCH AS BERMS, DIKES, TRAPS, BASINS, ETC. WILL BE INSTALLED AND STABILIZED ACCORDING TO THIS PLAN PRIOR TO ANY OTHER GRADING, CLEARING, OR DISTURBANCE OF EXISTING SURFACE OF THE SITE.
3. ALL STRUCTURAL SEDIMENT CONTROL MEASURES ARE TO REMAIN IN PLACE UNTIL PERMISSION FOR THEIR REMOVAL HAS BEEN OBTAINED FROM THE HOWARD SOIL CONSERVATION DISTRICT, PHONE 465-3180 OR 465-5000, EXT. 328.
4. NOTIFY THE HOWARD SOIL CONSERVATION DISTRICT AT LEAST 24 HOURS BEFORE STARTING ANY WORK, PHONE 465-3180 OR 465-5000, EXT. 328.
5. THE DEVELOPER SHALL EXERCISE SOUND JUDGMENT AND FORSIGHT IN IMPROVING ADDITIONAL ON-SITE SEDIMENT CONTROL MEASURES TO MEET FIELD CONDITIONS.
6. ALL POINTS OF CONSTRUCTION INGRESS AND EGRESS WILL BE PROTECTED TO PREVENT TRACKING OF MUD ONTO PUBLIC WAYS.

NOTES

1. THIS PLAN IS FOR ROAD IMPROVEMENT AND CONSTRUCTION ONLY, SITE WORK TO BE COVERED BY ADDITIONAL PLANS. ROAD CONSTRUCTION INCLUDING FILL PLACEMENT SHALL CONFORM TO THE HOWARD COUNTY ROAD CONSTRUCTION CODE AND SPECIFICATIONS.
2. A ONE FOOT HIGH LIP SHALL BE PLACE AT THE TOP OF ALL FILL SLOPE AT THE END OF EACH DAYS OPERATION.
3. ALL AREAS DISTURBED BY THE CONSTRUCTION SHOWN HEREON SHALL BE SODDED IN ACCORDANCE WITH THE STANDARDS AND SPECIFICATIONS - SEE PAGES 3.400 THRU 3.404.
4. MAINTENANCE OF THE PERMANENT LEVEL SPREADER AND DIVERSION BEAM SHALL BE THE RESPONSIBILITY OF DEVELOPER, THESE STRUCTURES SHALL ONLY BE REMOVED WHEN LAMPLIGHTER'S DRIVE IS EXTENDED.

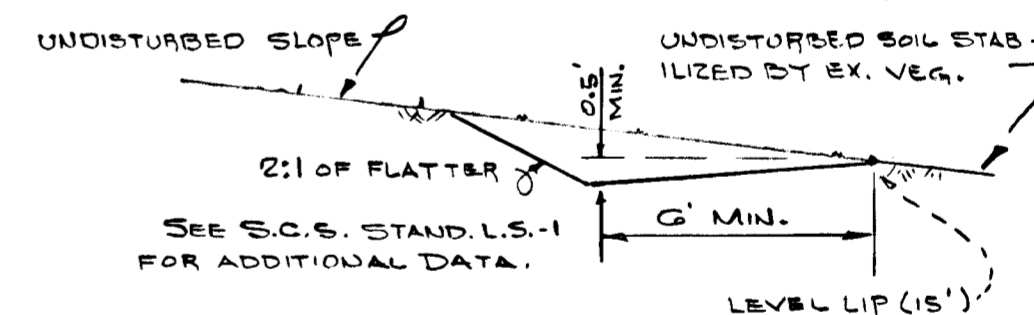

PERMANENT LEVEL SPREADER
N.T.S.

DEVELOPER CERTIFICATION

"I CERTIFY THAT ALL DEVELOPMENT AND/OR CONSTRUCTION WILL BE DONE ACCORDING TO THIS PLAN OF DEVELOPMENT AND PLAN FOR EROSION AND SEDIMENT CONTROL, AND ALSO AUTHORIZE PERIODIC ON-SITE INSPECTION BY THE HOWARD SOIL CONSERVATION DISTRICT OF THEIR AUTHORIZED AGENTS, AS ARE DEEMED NECESSARY. DEVIATION FROM THIS PLAN WILL NOT BE MADE UNLESS AUTHORIZED BY THE HOWARD SOIL CONSERVATION DISTRICT."

Martin F. Lynott 9-20-73
DATE

ENGINEER CERTIFICATION

"I CERTIFY THAT THIS PLAN FOR EROSION AND SEDIMENT CONTROL REPRESENTS A PRACTICAL AND WORKABLE PLAN BASED ON MY PERSONAL KNOWLEDGE OF THE SITE CONDITIONS AND THAT IT WAS PREPARED IN ACCORDANCE WITH THE REQUIREMENTS OF THE HOWARD SOIL CONSERVATION DISTRICT."

Robert W. Zichner 9-20-73
DATE

Certification of the Quantities of Excavation and Fill

I hereby certify that the total amount of excavation and fill as shown on these plans has been computed to be 1736 cubic yards of excavation and 1736 cubic yards of fill.



REVIEWED FOR HOWARD
S.C.D. AND MEETS TECHNICAL REQUIREMENTS
Charles E. Nield DATE 10/2/73
U.S. SOIL CONSERVATION SERVICE

THIS DEVELOPMENT PLAN IS APPROVED FOR SOIL EROSION AND SEDIMENT CONTROL BY THE HOWARD SOIL CONSERVATION DISTRICT.

APPROVED *Robert W. Zichner* DATE 10/2/73
HOWARD S.C.D.

SEDIMENT CONTROL PLAN

LAMPLIGHTER'S DRIVE
SAND HILL ACRES
HOWARD COUNTY, MARYLAND

HANSON & DEN OUTER



CIVIL ENGINEERS & LAND SURVEYORS
LAND PLANNING CONSULTANTS
172 ROLLINS AVE. - ROCKVILLE, MD. 20852
Phone (301) 881-6770

SCALE AS SHOWN	SEPT. 1973
OWNER: MARTIN LYNOTT 1010 ROCKVILLE PINE ROCKVILLE, MARYLAND TELE. 301-424-3100	DESIGNED DRAWN CHECKED SHEET OF
	JOB NUMBER 410 A1 FILE NUMBER SC

DATE	DESCRIPTION	BY
	REVISIONS	

#156

Approved
Office of Planning and Zoning
Chief: Division of Land
and Transportation
Planning
Date: 10/5/73

Approved
Department of Public Works
Bureau of Highways
Date: 10/5/73

GRADE ESTABLISHMENT LAMPLIGHTERS DRIVE

SAND HILL ACRES
HOWARD COUNTY, MARYLAND

SCALE HOR 1" = 50'
VERT 1" = 5'
DATE Oct 29, 1972
3RD ELECTION DISTRICT

HANSON & DEN OUTER
LAND SURVEYORS
LAND PLANNING CONSULTANTS
172 ROLLINS AVENUE
ROCKVILLE, MARYLAND
Phone - 881-6770

OWNER & DEVELOPER
MARTIN LYNOTT
1010 ROCKVILLE PIKE
ROCKVILLE, MARYLAND
TELE: 424-3100

ANNETT E. DELOUTER
Professional Engineer

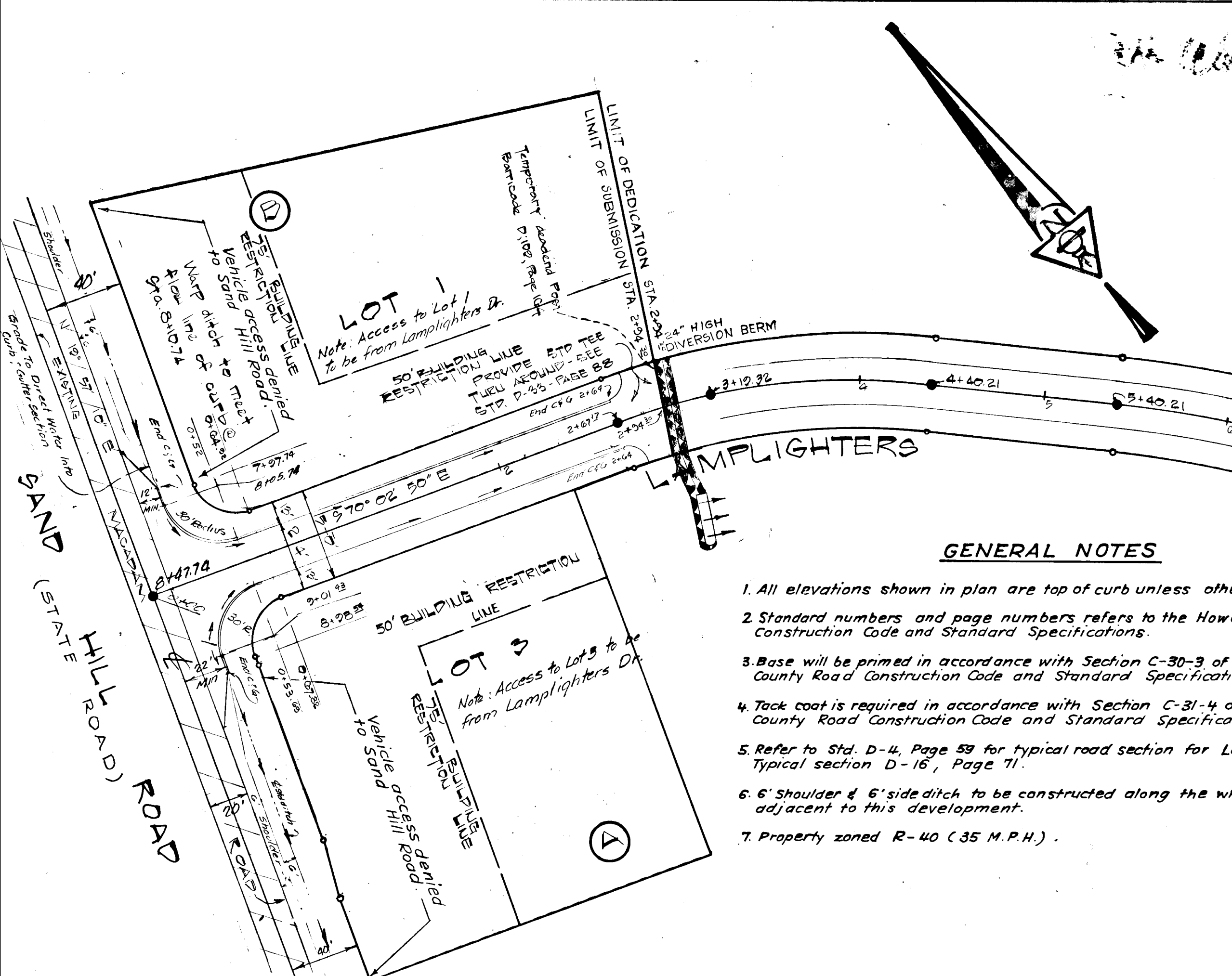

GENERAL NOTES

- All elevations shown in plan are top of curb unless otherwise noted.
- Standard numbers and page numbers refers to the Howard County Construction Code and Standard Specifications.
- Base will be primed in accordance with Section C-30-3 of the Howard County Road Construction Code and Standard Specifications.
- Tack coat is required in accordance with Section C-31-4 of the Howard County Road Construction Code and Standard Specifications.
- Refer to Std. D-4, Page 59 for typical road section for Lamplighters Drive. Typical section D-16, Page 71.
- 6' shoulder & 6' side ditch to be constructed along the whole length adjacent to this development.
- Property zoned R-40 (35 M.P.H.).

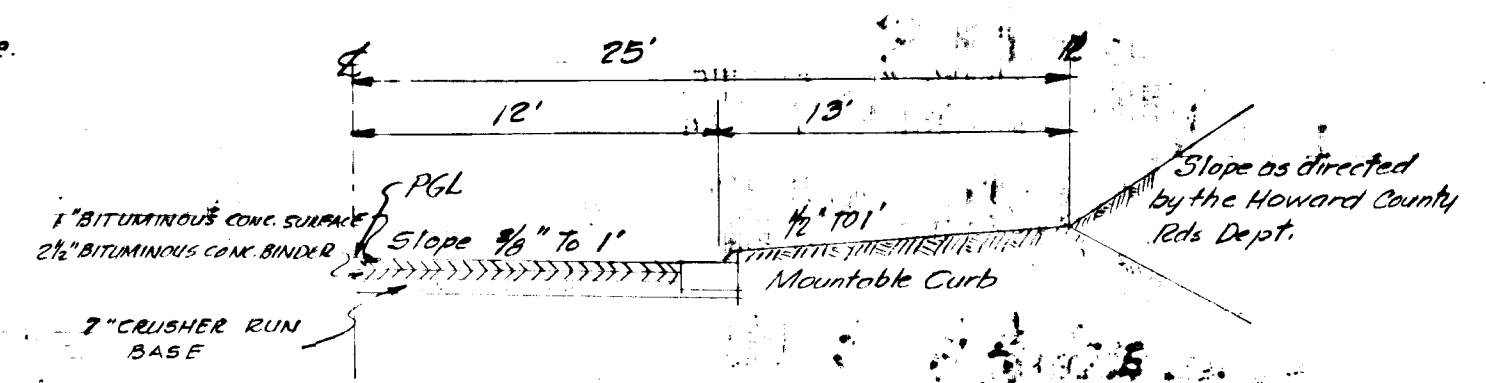

APPROVED
DIVISION OF LAND DEVELOPMENT
AND TRANSPORTATION PLANNING
HOWARD COUNTY, MARYLAND
DATE: SEPT. 3, 1973
jnel

DATE	
BY	
REVISIONS	
NO. TO	
NOTE BOOK	
ALIGNMENT CHECKED	
BY	
NO.	

DATE	
BY	
REVISIONS	
NO. TO	
NOTE BOOK	
GRADES CHECKED	
BY	
NO.	

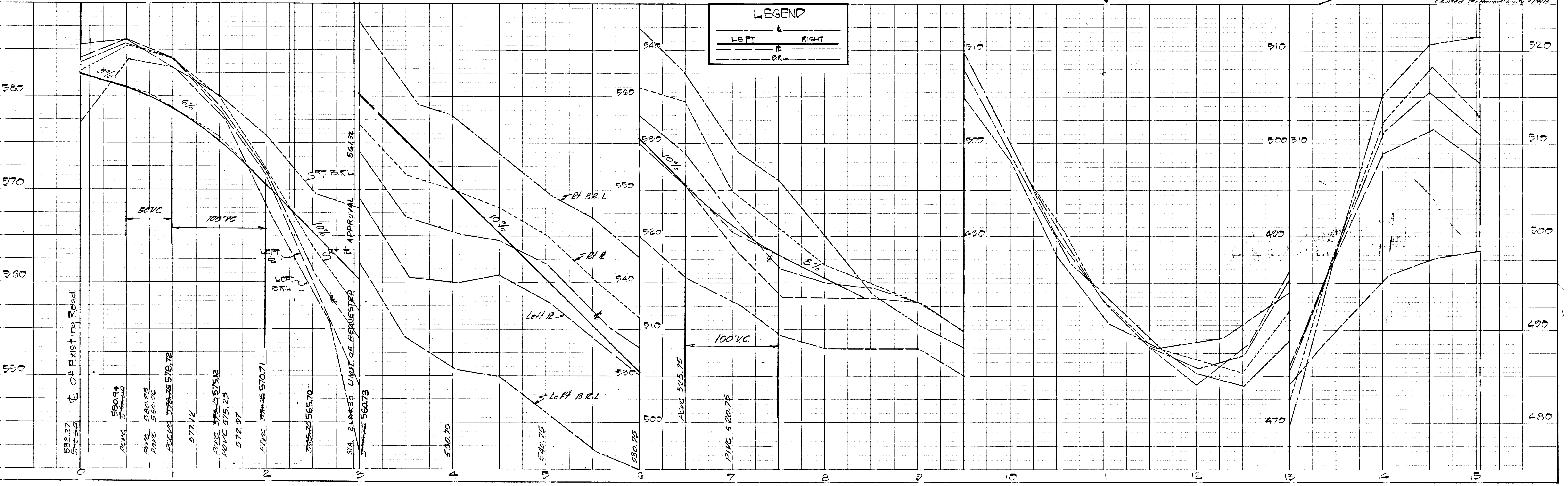

PLATE 1 PLAN-PROFILE BY R STANDARDS
ENGINE DESIGN CO. CHICAGO, ILL. NEW YORK

As-Built 3-7-79

LAMPLIGHTERS DRIVE
SAND HILL ACRES
20' 21' 22' 23'