

- SEDIMENT CONTROL NOTES**
1. THE H.S.C.D. & BUREAU OF LICENSE, INSPECTION, & PERMITS WILL BE GIVEN 24 HRS. NOTICE PRIOR TO ANY GRADING.
 2. ALL SEDIMENT CONTROL STRUCTURES SHOWN ON THIS PLAN UNLESS OTHERWISE SPECIFIED WILL BE INSTALLED AND STABILIZED IN ACCORDANCE WITH NOTE #9 PRIOR TO ANY OTHER GRADING OR EARTH DISTURBANCE ON THIS SITE.
 3. AS SOON AS ROUGH GRADING IS COMPLETED AREA TO BE PAVED WILL BE STABILIZED WITH BASE MATERIAL.
 4. ALL CUT AND FILL SLOPES SHALL BE MAX 2:1 SLOPES.
 5. FOLLOWING THE STABILIZATION OF ALL AREAS UPGRADE THE AREA OF THE SEDIMENT CONTROL MEASURES MAY BE REMOVED & GRADED TO THE FINAL STAGES PLANNED & STABILIZED IMMEDIATELY.
 6. ELEVATIONS MARKED "SIC" ARE FINISHED GRADES.
 7. IN THE EVENT OF EXCESS MATERIAL THE WASTE WILL BE STOCK PILED WITH A NATURAL 100 YR. FLOOD PLAIN MAX 2:1 SLOPE ON AN AREA WHICH HAS BEEN CLEARED ON THE SITE STOCK PILED MATERIAL WILL BE STABILIZED IN ACCORD. WITH NOTE #9

- B. SEDIMENT CONTROL MEASURES WILL NOT BE REMOVED UNTIL APPROVAL IS OBTAINED FROM H.S.C.D.**
9. TEMPORARY STABILIZATION.
 - APPLY 2000#/AC. OR 40#/1000# OF PULVERIZED DOLOMITE LIMESTONE
 - 500#/AC. OR 1/5#/1000# OF 5-5-5 FERTILIZER.
 - PLANT TO RYE GRASS @ 40#/AC. FERTILIZE WITH 5-10-10 AND MULCH WITH STRAW @ 1 1/2 T/AC.
 10. PERMANENT STABILIZATION.
 - APPLY 2000#/AC. OF PULVERIZED DOLOMITIC LIMESTONE.
 - 700#/AC. OF 0-20-0 SUPER PHOSPHATE
 - 1000#/AC. OF 5-10-10 FERTILIZER
 - SEED. 85#/AC. OF KENTUCKY 51 TALL FESCUE, 40#/AC. KENTUCKY BLUE GRASS
 - 25#/AC. OF ANNUAL RYE GRASS

NOTE: SEEDING MAY BE DONE BETWEEN MARCH 1ST, MAY 1ST, OR AUG 1ST, OCT 1ST ONLY.
MULCH 2 TONS/AC. OF UNWEATHERED WHEAT STRAW TIE MULCH DOWN WITH 400-90L/AC. OF LIQUID ASPHALT.

U.S. ROUTE 40

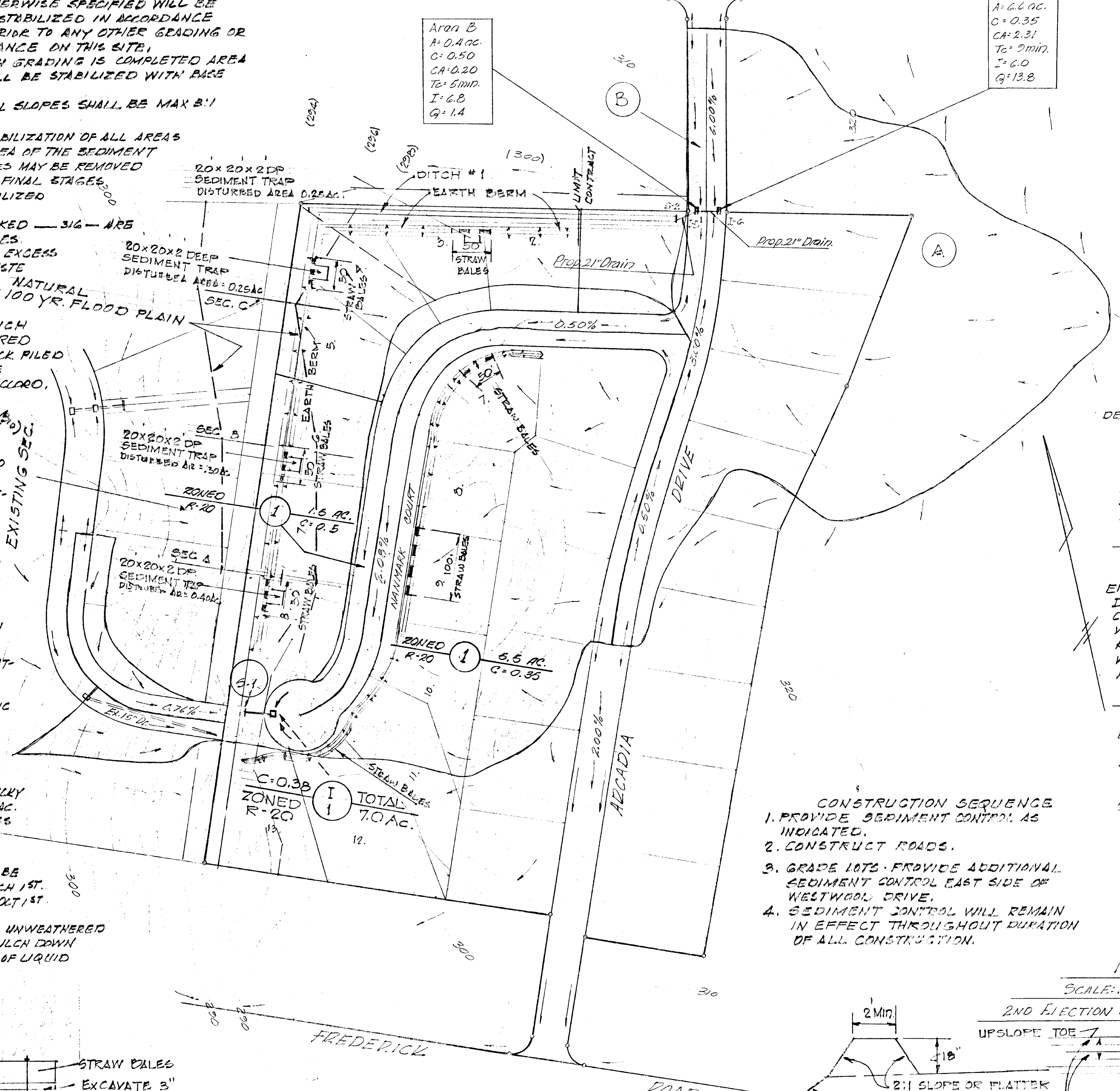

Area A
A: 6.6 AC.
C: 0.35
CA: 2.31
Tc: 0.010
I: 6.0
G: 13.8

Area B
A: 0.4 AC.
C: 0.50
CA: 0.20
Tc: 0.010
I: 6.8
G: 1.4

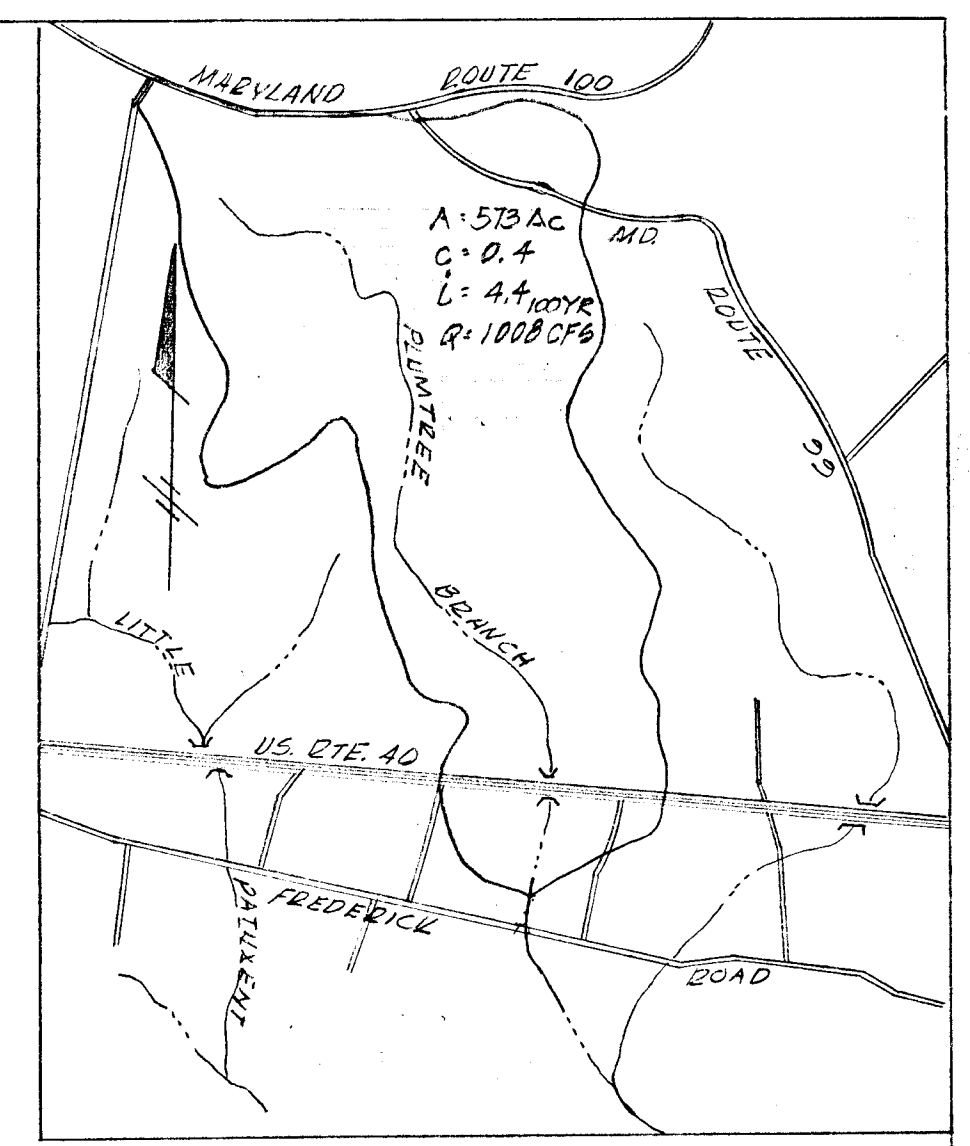

DRAINAGE AREA & LOCATION MAP
SCALE: 1"=2000'

DEVELOPERS STATEMENT
I CERTIFY THAT ALL DEVELOPMENT AND/OR CONSTRUCTION WILL BE DONE ACCORDING TO THE PLAN OF DEVELOPMENT AND PLAN FOR EROSION AND SEDIMENT CONTROL AND I ALSO AUTHORIZE PERIODIC ON SITE INSPECTION BY MD. CO. SOIL CONSERVATION DIST. OR THEIR AUTHORIZED AGENTS AS ARE DEEMED NECESSARY.

William R. Fishler
DATE 9 March 73

ENGINEERS STATEMENT
I CERTIFY THAT THIS PLAN FOR EROSION & SEDIMENT CONTROL REPRESENTS A PRACTICAL AND WORKABLE PLAN BASED ON MY PERSONAL KNOWLEDGE OF THE SITE CONDITIONS & THAT IT WAS PREPARED IN ACCORDANCE WITH THE REQUIREMENTS OF H.S.C.D.

H.R. Fishler
DATE 9 March 73

U.S. SOIL CONSERVATION SERVICE
THIS DEVELOPMENT PLAN IS APPROVED FOR SOIL EROSION AND SEDIMENT CONTROL BY THE HOWARD SOIL CONSERVATION DISTRICT.

APPROVED Robert W. Zehm
DATE 6/12/73
HOWARD S.C.D.

REVIEWED FOR HOWARD S.C.D. AND MEETS TECHNICAL REQUIREMENTS
Charles E. Nulle Jr.
6/12/73

- CONSTRUCTION SEQUENCE**
1. PROVIDE SEDIMENT CONTROL AS INDICATED.
 2. CONSTRUCT ROADS.
 3. GRADE LOTS. PROVIDE ADDITIONAL SEDIMENT CONTROL EAST SIDE OF WESTWOOD DRIVE.
 4. SEDIMENT CONTROL WILL REMAIN IN EFFECT THROUGHOUT DURATION OF ALL CONSTRUCTION.

SECTION FOUR B
NO3 HILL
SCALE: 1"=100'
NOV. 1962
2ND ELECTION DISTRICT
HOWARD COUNTY, MD.

