

As Built Sept. 2, 1975  
(field paper print signed by  
Walter Park with seal.)

NOTE: CONTRACTOR IS TO FORM  
PAVING AND SIDE SLOPES IN  
ORDER TO DIRECT ALL ROAD  
STORM WATER RUNOFF TO  
PROPOSED CURBS & GUTTER  
IN THESE AREAS  
MACADAM RESURFACING TO BE  
DONE AS DIRECTED BY THE  
ENGINEER IN THE FIELD

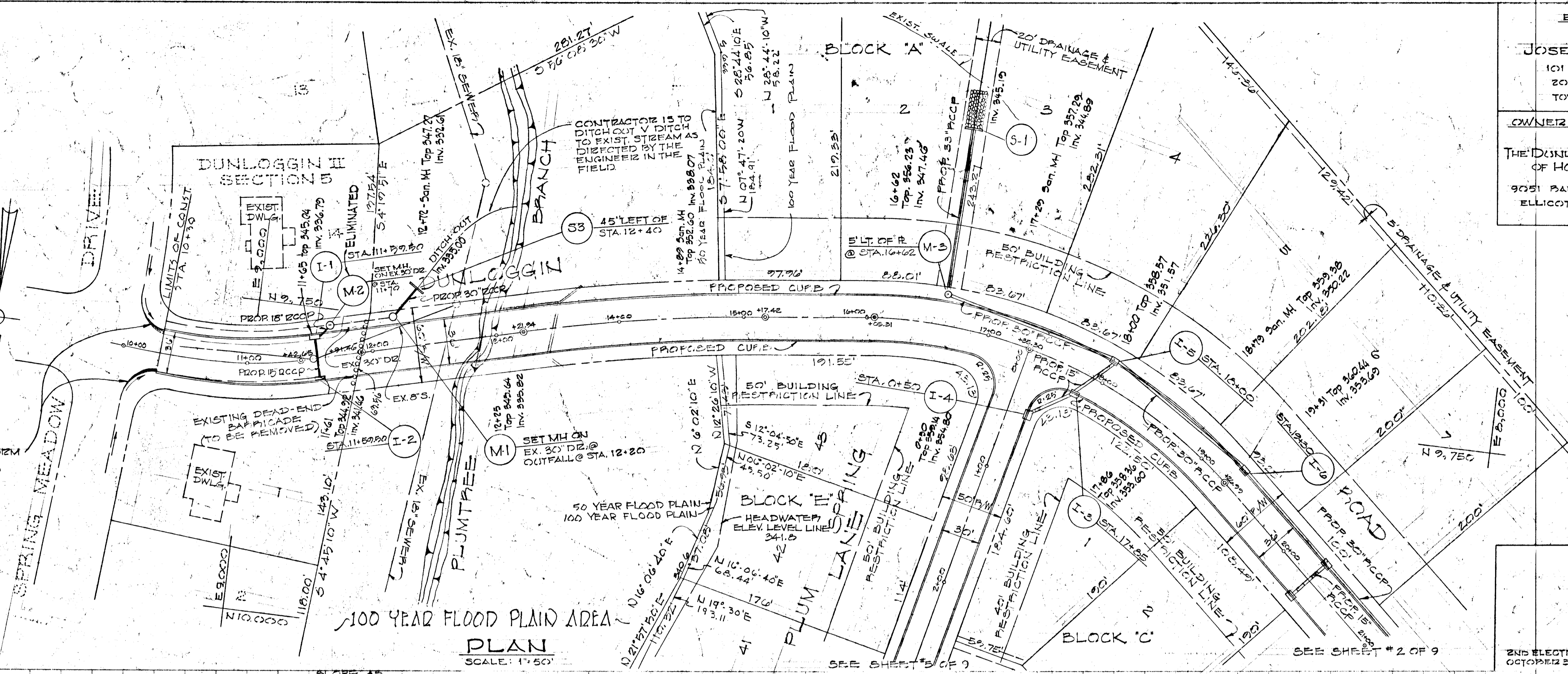

ENGINEER  
**JOSEPH D. THOMPSON**  
101 SHELL BUILDING  
200 E. JOPPA RD.  
TOWSON, MD. 21204

OWNER AND DEVELOPER  
**THE DUNLOGGIN CORPORATION  
OF HOWARD COUNTY**  
9051 BALTIMORE NATIONAL BLVD.  
ELLCOTT CITY, MD. 21043

DATE  
*Joseph D. Thompson*  
REG. NO. 1150

DESIGNED BY: LAZSON  
DRAWN BY: SCOTT  
CHECKED BY: LAZSON

DEPARTMENT OF PUBLIC WORKS

*S. H. McLean* 4/2/73  
CHIEF, BUREAU OF HIGHWAYS DATE

*J. H. Clawson* 3/30/73  
CHIEF, DIVISION OF LAND DEVELOPMENT AND TRANSPORTATION DATE

PLAN AND PROFILE  
**DUNLOGGIN ROAD**  
SECTION 7  
AREA 1  
**DUNLOGGIN II**

2ND ELECTION DISTRICT  
OCTOBER 21, 1972

HOWARD COUNTY, MD.  
SHEET #1 OF 9  
SCALE: AS SHOWN

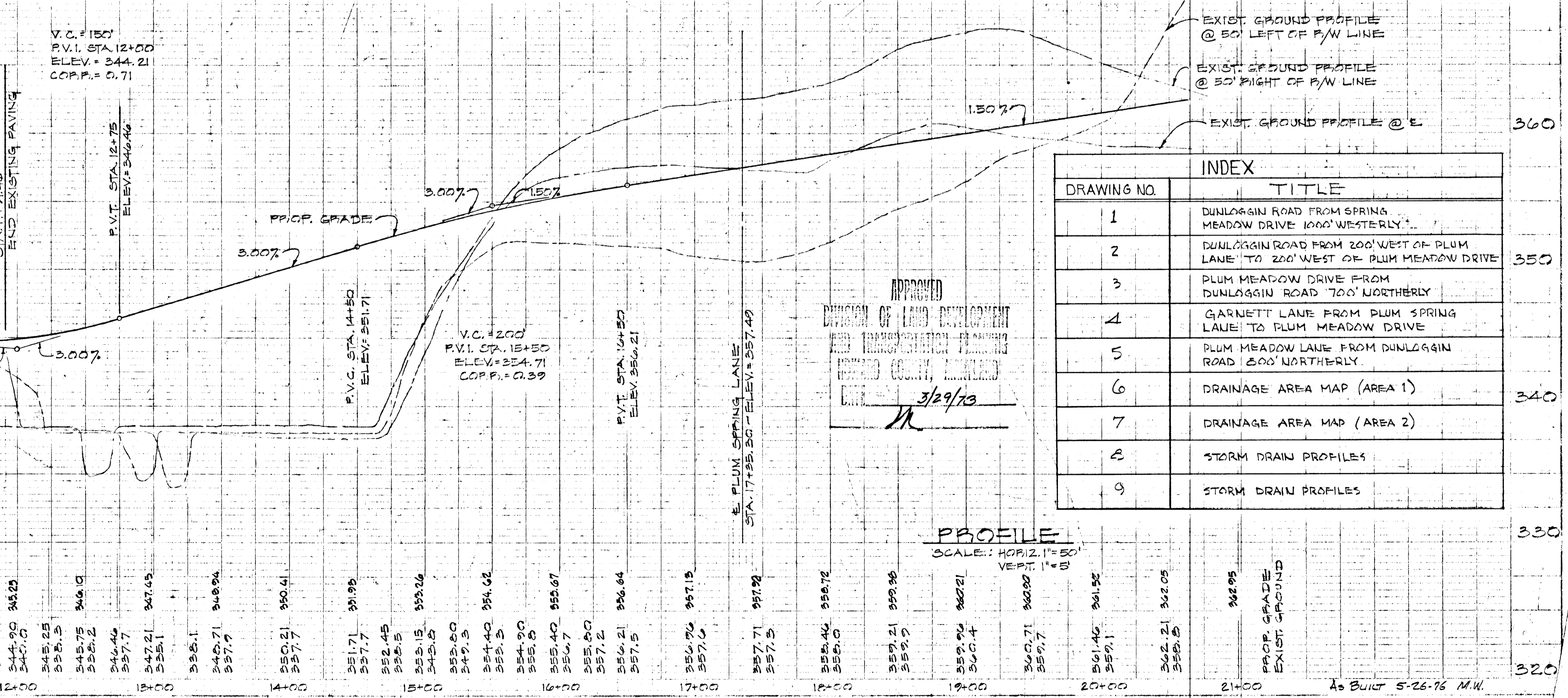
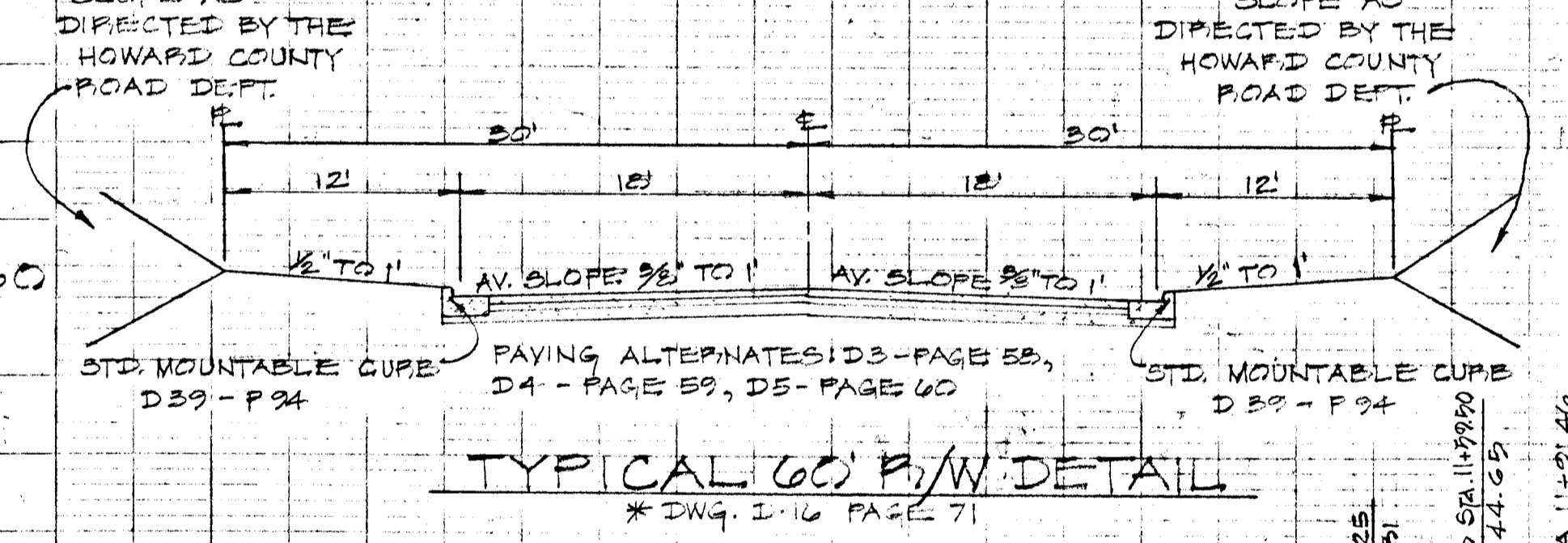

PLAN  
 SCALE: AS SHOWN  
 DATE: 4/2/73

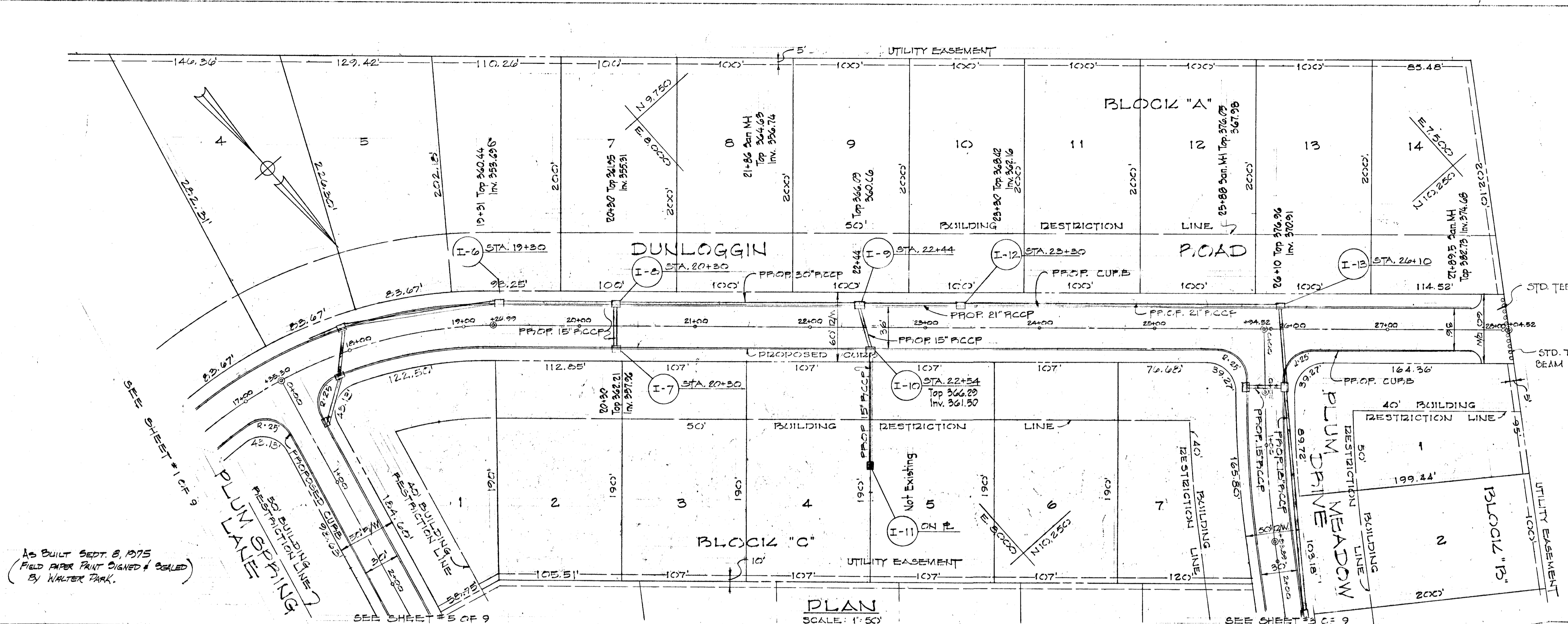

AS BUILT SEPT. 8, 1975  
 (FIELD PAPER PRINT SIGNED & SEALED)  
 BY WALTER PARK.

ENGINEER  
**JOSEPH D. THOMPSON**  
 101 SHELL BUILDING  
 200 E. JOPPA RD.  
 TOWSON, MD. 21284

OWNER AND DEVELOPER  
**THE DUNLOGGIN CORPORATION**  
 OF HOWARD COUNTY  
 9051 BALTIMORE NATIONAL PIKE  
 ELLICOTT CITY, MD. 21043

DESIGNED BY: LARSON  
 DRAWN BY: SCOTT  
 CHECKED BY: LARSON

DEPARTMENT OF PUBLIC WORKS

**B. M. McLeod** 4/2/73  
 CHIEF, BUREAU OF HIGHWAYS DATE  
 OFFICE OF PLANNING AND ZONING

**J. H. Clouston** 3/30/73  
 CHIEF, DIVISION OF LAND DEVELOPMENT AND TRANSPORTATION DATE

PLAN AND PROFILE  
**DUNLOGGIN ROAD**  
 SECTION 7  
 AREA 1  
**DUNLOGGIN II**

2ND ELECTION DISTRICT  
 OCTOBER 31, 1972

HOWARD COUNTY, MD.  
 SHEET #2 OF 9  
 SCALE: AS SHOWN

PROFILE  
 SCALE: HORIZ. 1"=50'  
 VERT. 1"=5'

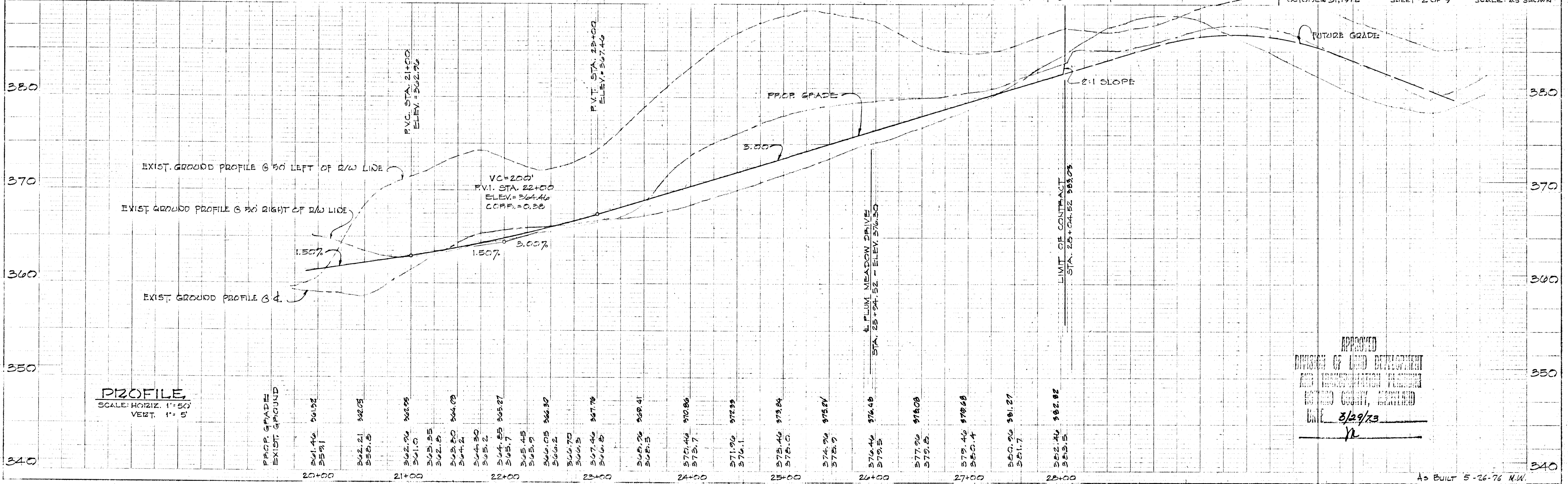

APPROVED  
 DIVISION OF LAND DEVELOPMENT  
 AND TRANSPORTATION PLANNING  
 HOWARD COUNTY, MARYLAND  
 DATE 3/29/73  
 JH

AS BUILT 5-26-76 M.W.

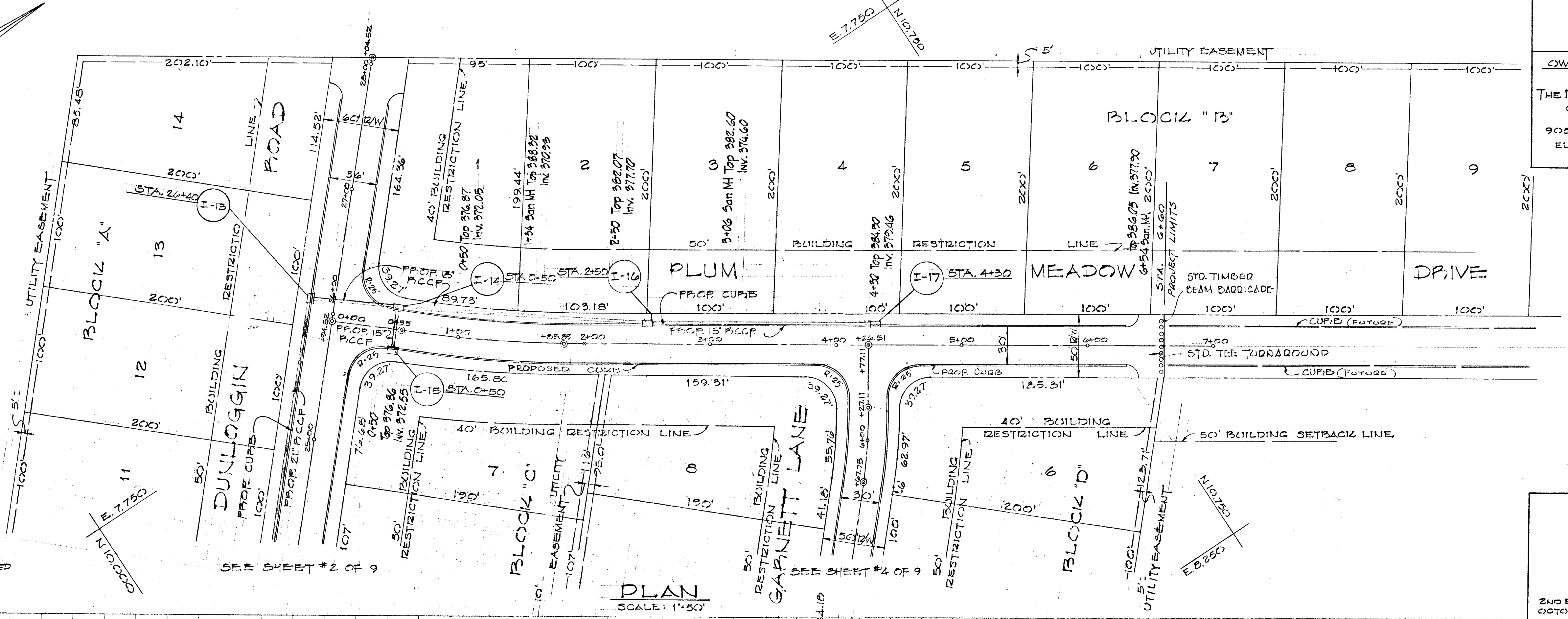
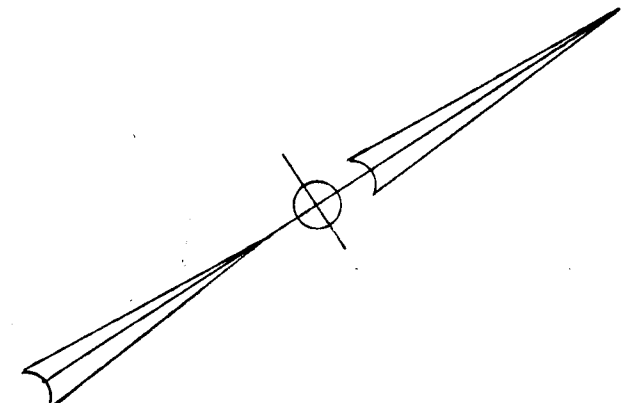

**PLAN**  
SCALE: 1"=50'

FIELD PAPER PRINT SIGNED & SEALED  
WALTER PARK PS # 5539  
AS BUILT SEPT. 8, 1975

ENGINEER  
**JOSEPH D THOMPSON**  
101 SHELL BUILDING  
200 E. JOPPA RD.  
TOWSON, MD. 21284

OWNER AND DEVELOPER  
**THE DUNLOGGIN CORPORATION**  
OF HOWARD COUNTY  
9051 BALTIMORE NATIONAL PIKE  
ELLICOTT CITY, MD. 21043

DATE  
*Joseph D. Thompson*  
DESIGNED BY: LARSON  
DRAWN BY: SCOTT  
CHECKED BY: LARSON

DEPARTMENT OF PUBLIC WORKS

*S. M. McLeod* 4/2/73  
CHIEF, BUREAU OF HIGHWAYS DATE

*J. H. Clawson* 3/30/73  
CHIEF, DIVISION OF LAND DEVELOPMENT AND TRANSPORTATION DATE

PLAN AND PROFILE  
**PLUM MEADOW DRIVE**  
SECTION 7  
AREA 1  
**DUNLOGGIN II**  
2ND ELECTION DISTRICT OCTOBER 23, 1972 SHEET #3 OF 9 HOWARD COUNTY, MD. SCALE: AS SHOWN

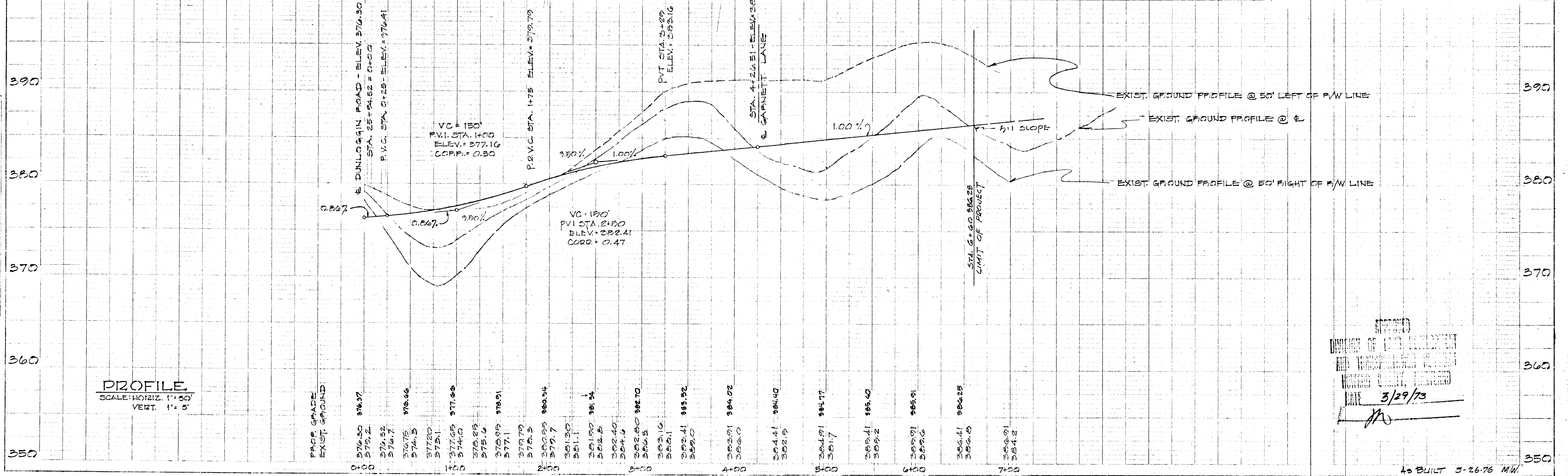

**PROFILE**  
SCALE: HORIZ. 1"=50'  
VERT. 1"=5'

APPROVED  
DIVISION OF LAND DEVELOPMENT AND TRANSPORTATION  
HOWARD COUNTY, MARYLAND  
DATE 3/29/73  
*JA*

AS BUILT 5-26-78 MW



PLAN  
 DATE: 4/2/73  
 DRAWN BY: SCOTT  
 CHECKED BY: LAZSON

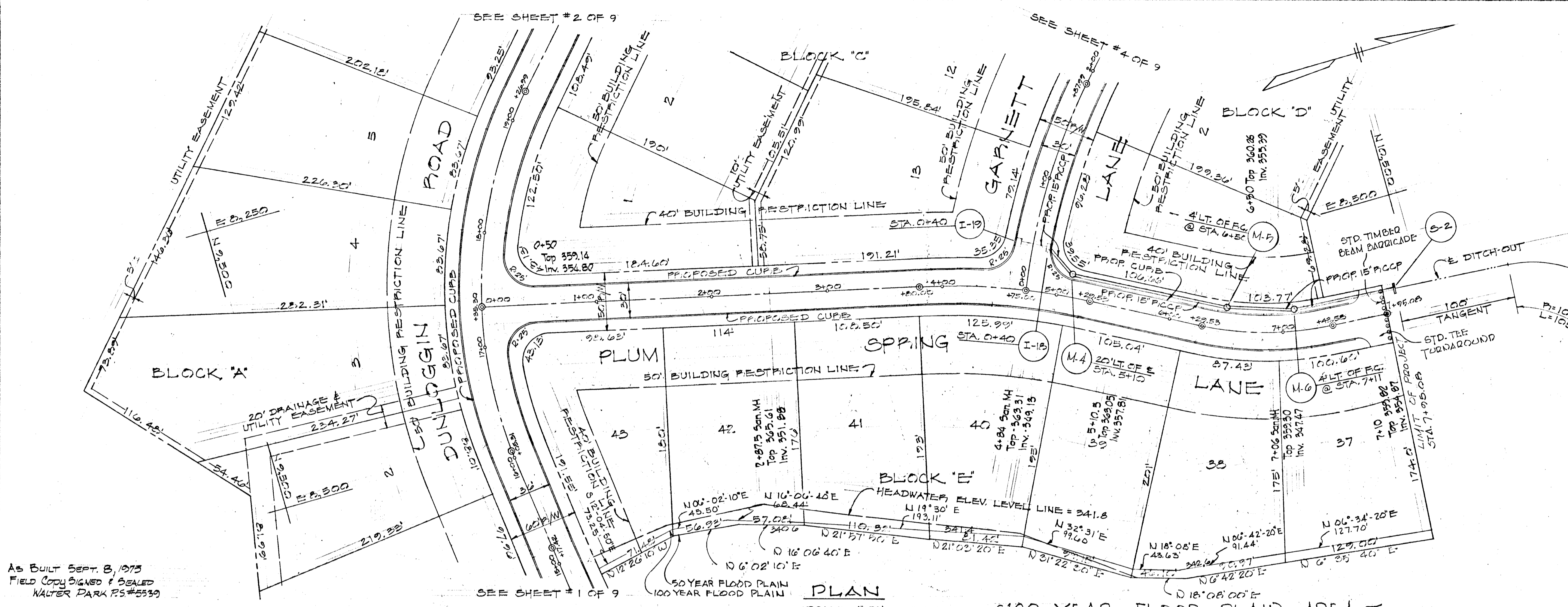

AS BUILT SEPT. 8, 1973  
 FIELD COPY SIGNED & SEALED  
 WALTER PARK P.S.#5539

PLAN  
 SCALE: 1"=50'

100 YEAR FLOOD PLAIN AREA

ENGINEER  
 JOSEPH D. THOMPSON  
 101 SHELL BUILDING  
 2001 E. JOPPA RD.  
 TOWSON, MD. 21284

DATE

OWNER AND DEVELOPER  
 THE DUNLOGGIN CORPORATION  
 OF HOWARD COUNTY  
 9001 BALTIMORE NATIONAL PIKE  
 ELLICOTT CITY, MD. 21043

DESIGNED BY: LAZSON  
 DRAWN BY: SCOTT  
 CHECKED BY: LAZSON

DEPARTMENT OF PUBLIC WORKS

CHIEF, BUREAU OF HIGHWAYS

CHIEF, DIVISION OF LAND DEVELOPMENT AND TRANSPORTATION PLANNING

DATE: 4/2/73

PLAN AND PROFILE  
 PLUM SPRING LANE  
 SECTION 7  
 AREA I  
 DUNLOGGIN II

2ND ELECTION DISTRICT  
 OCTOBER 21, 1972

HOWARD COUNTY, MD  
 SHEET #5 OF 9  
 SCALE: AS SHOWN

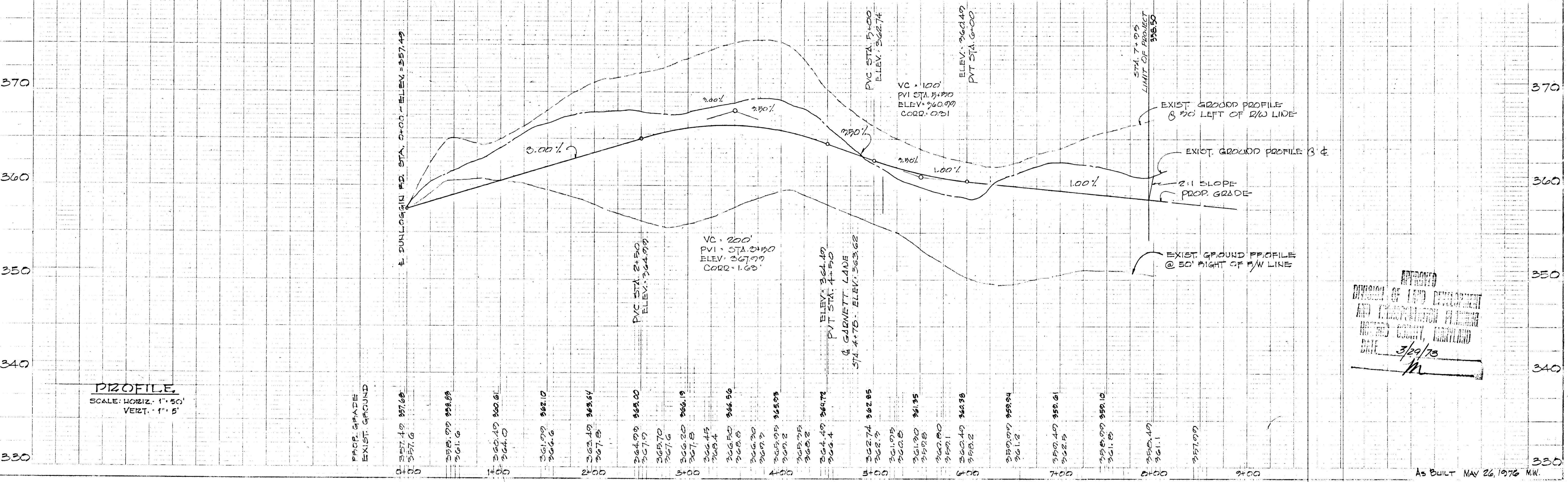

APPROVED  
 DIVISION OF LAND DEVELOPMENT AND TRANSPORTATION PLANNING  
 HOWARD COUNTY, MARYLAND  
 DATE: 3/29/73  
 M

AS BUILT MAY 26, 1976 M.K.

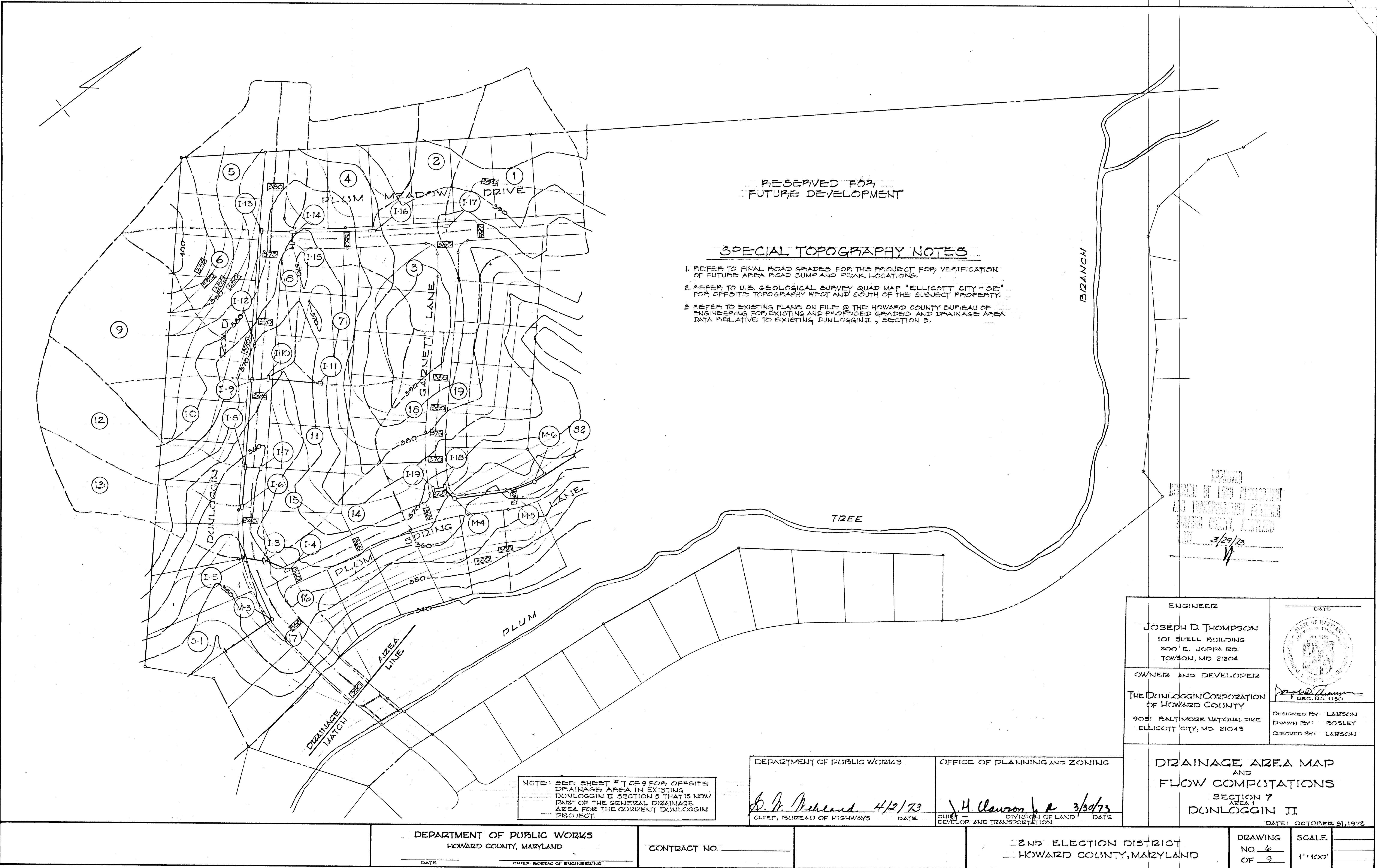

RESERVED FOR  
FUTURE DEVELOPMENT

SPECIAL TOPOGRAPHY NOTES

1. REFER TO FINAL ROAD GRADES FOR THIS PROJECT FOR VERIFICATION OF FUTURE AREA ROAD SUMP AND PEAK LOCATIONS.
2. REFER TO U.S. GEOLOGICAL SURVEY QUAD MAP "ELLCOTT CITY - SE" FOR OFFSITE TOPOGRAPHY WEST AND SOUTH OF THE SUBJECT PROPERTY.
3. REFER TO EXISTING PLANS ON FILE @ THE HOWARD COUNTY BUREAU OF ENGINEERING FOR EXISTING AND PROPOSED GRADES AND DRAINAGE AREA DATA RELATIVE TO EXISTING DUNLOGGIN II, SECTION 5.

RECEIVED  
BUREAU OF LAND DEVELOPMENT  
AND TRANSPORTATION  
HOWARD COUNTY, MARYLAND  
3/29/73

NOTE: SEE SHEET # 1 OF 9 FOR OFFSITE DRAINAGE AREA IN EXISTING DUNLOGGIN II SECTION 5 THAT IS NOW PART OF THE GENERAL DRAINAGE AREA FOR THE CURRENT DUNLOGGIN PROJECT.

DEPARTMENT OF PUBLIC WORKS

*S. P. Ireland* 4/2/73  
CHIEF, BUREAU OF HIGHWAYS

OFFICE OF PLANNING AND ZONING

*J. H. Lawson* 3/30/73  
CHIEF - DIVISION OF LAND DEVELOPMENT AND TRANSPORTATION

ENGINEER  
JOSEPH D. THOMPSON  
101 SHELL BUILDING  
200 E. JORRA RD.  
TOWSON, MD. 21204

OWNER AND DEVELOPER  
THE DUNLOGGIN CORPORATION  
OF HOWARD COUNTY  
9081 BALTIMORE NATIONAL PIKE  
ELLCOTT CITY, MD. 21043

DATE  
STATE OF MARYLAND  
REGISTERED PROFESSIONAL ENGINEER  
J. D. Thompson  
REG. NO. 1150

DESIGNED BY: LARSON  
DRAWN BY: BOSLEY  
CHECKED BY: LARSON

DRAINAGE AREA MAP  
AND  
FLOW COMPUTATIONS  
SECTION 7  
AREA 1  
DUNLOGGIN II

DATE: OCTOBER 31, 1972

DEPARTMENT OF PUBLIC WORKS  
HOWARD COUNTY, MARYLAND  
DATE \_\_\_\_\_ CHIEF, BUREAU OF ENGINEERING \_\_\_\_\_

CONTRACT NO. \_\_\_\_\_

2ND ELECTION DISTRICT  
HOWARD COUNTY, MARYLAND

DRAWING NO. 6 OF 9 SCALE 1"=100'



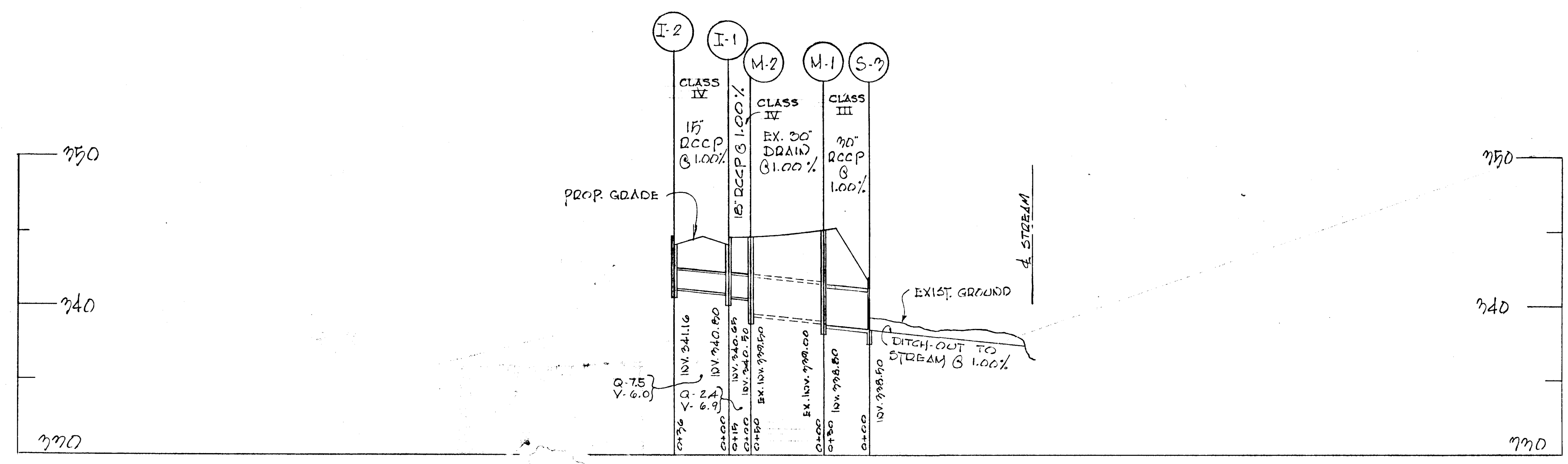
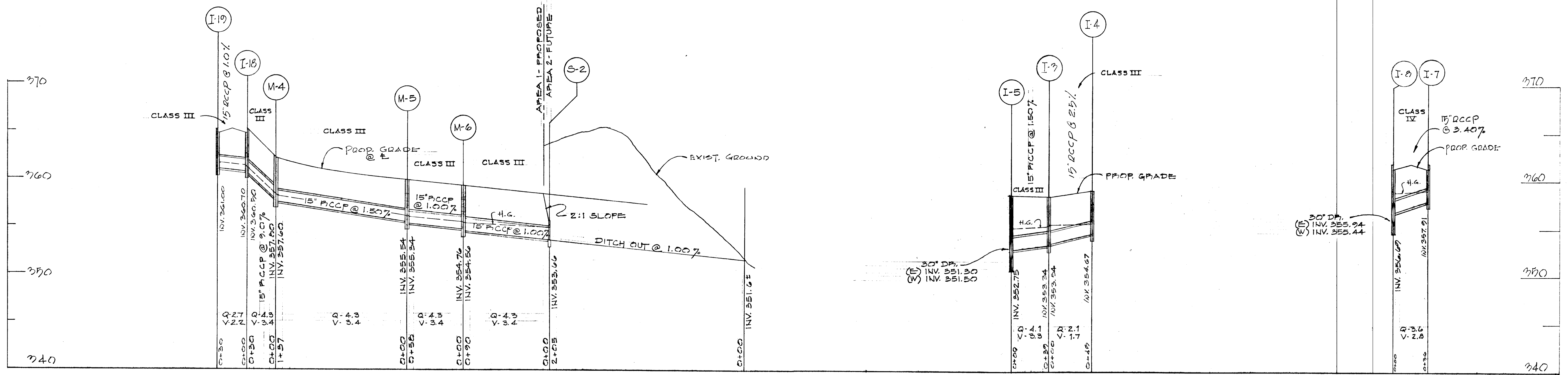

APPROVED  
 DIVISION OF LAND DEVELOPMENT  
 AND TERRITORIAL PLANNING  
 HOWARD COUNTY, MARYLAND  
 DATE 3/29/73  
 K

ENGINEER  
 JOSEPH D. THOMPSON  
 101 SHELL BUILDING  
 200 E. JOPPA RD.  
 TOWSON, MD. 21284

OWNER AND DEVELOPER  
 THE DUNLOGGIN CORPORATION  
 OF HOWARD COUNTY

DESIGNED BY: LAIZSON  
 DRAWN BY: SCOTT  
 CHECKED BY: LAIZSON

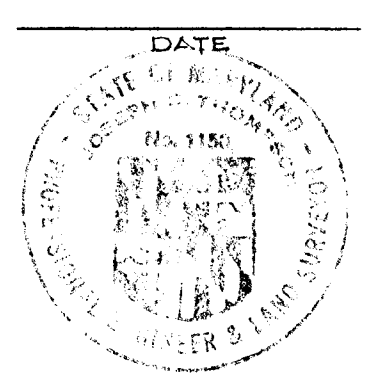

DEPARTMENT OF PUBLIC WORKS  
 CHIEF, BUREAU OF HIGHWAYS  
 DATE 4/2/73  
 B. M. McLeod

OFFICE OF PLANNING AND ZONING  
 CHIEF - DIVISION OF LAND DEVELOPMENT AND TRANSPORTATION  
 DATE 3/30/73  
 H. Lawson

STORM DRAIN PROFILES  
 DUNLOGGIN II  
 SECTION 7  
 AREA 1  
 DATE: OCTOBER 21, 1972.

DEPARTMENT OF PUBLIC WORKS HOWARD COUNTY, MARYLAND DATE _____ CHIEF, BUREAU OF ENGINEERING _____	CONTRACT NO. _____	2ND ELECTION DISTRICT HOWARD COUNTY, MARYLAND	DRAWING NO. 8 OF 9	SCALE HORIZ. = 1" = 50' VERT. = 1" = 5'
--	--------------------	--	--------------------------	---



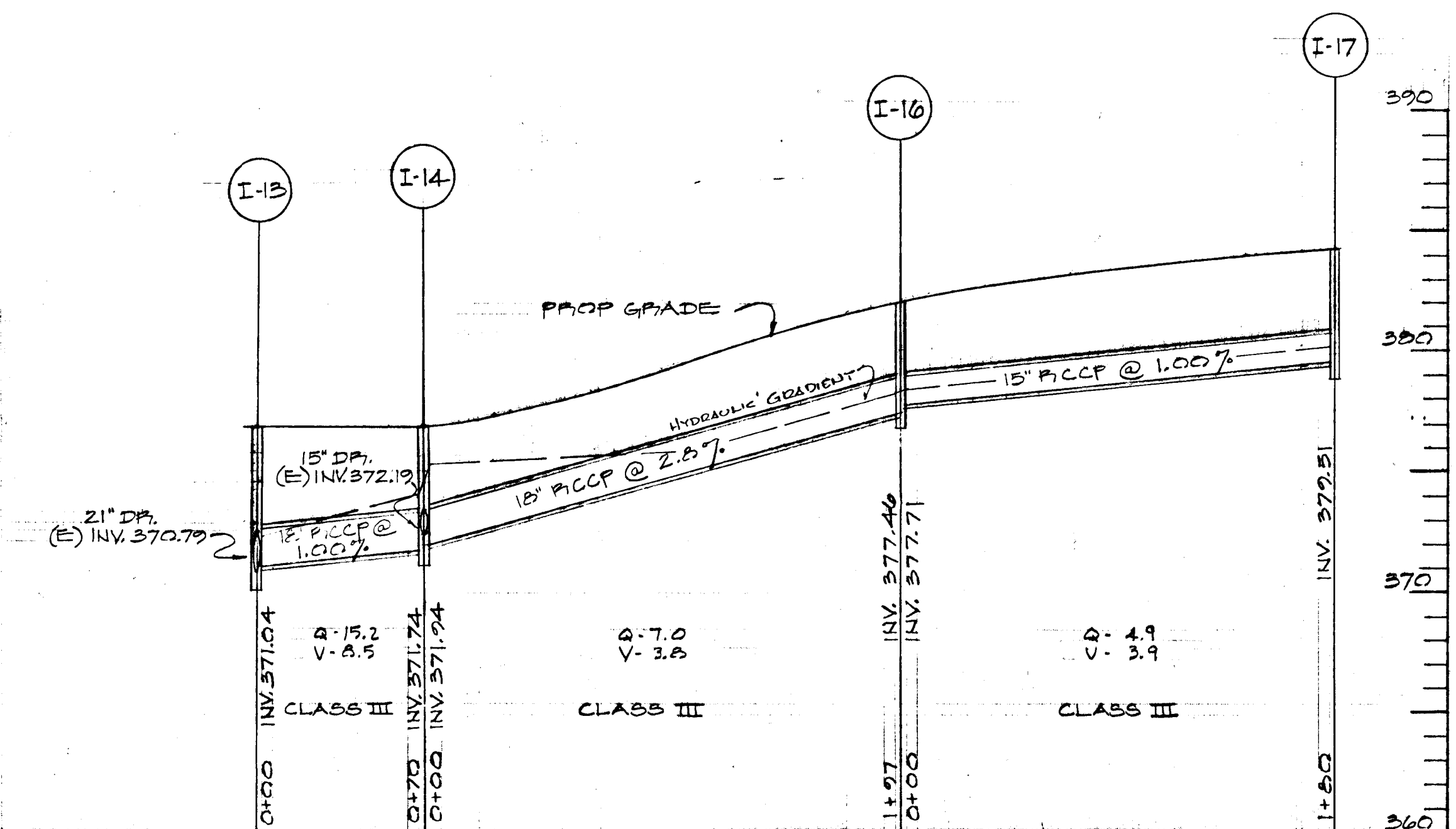
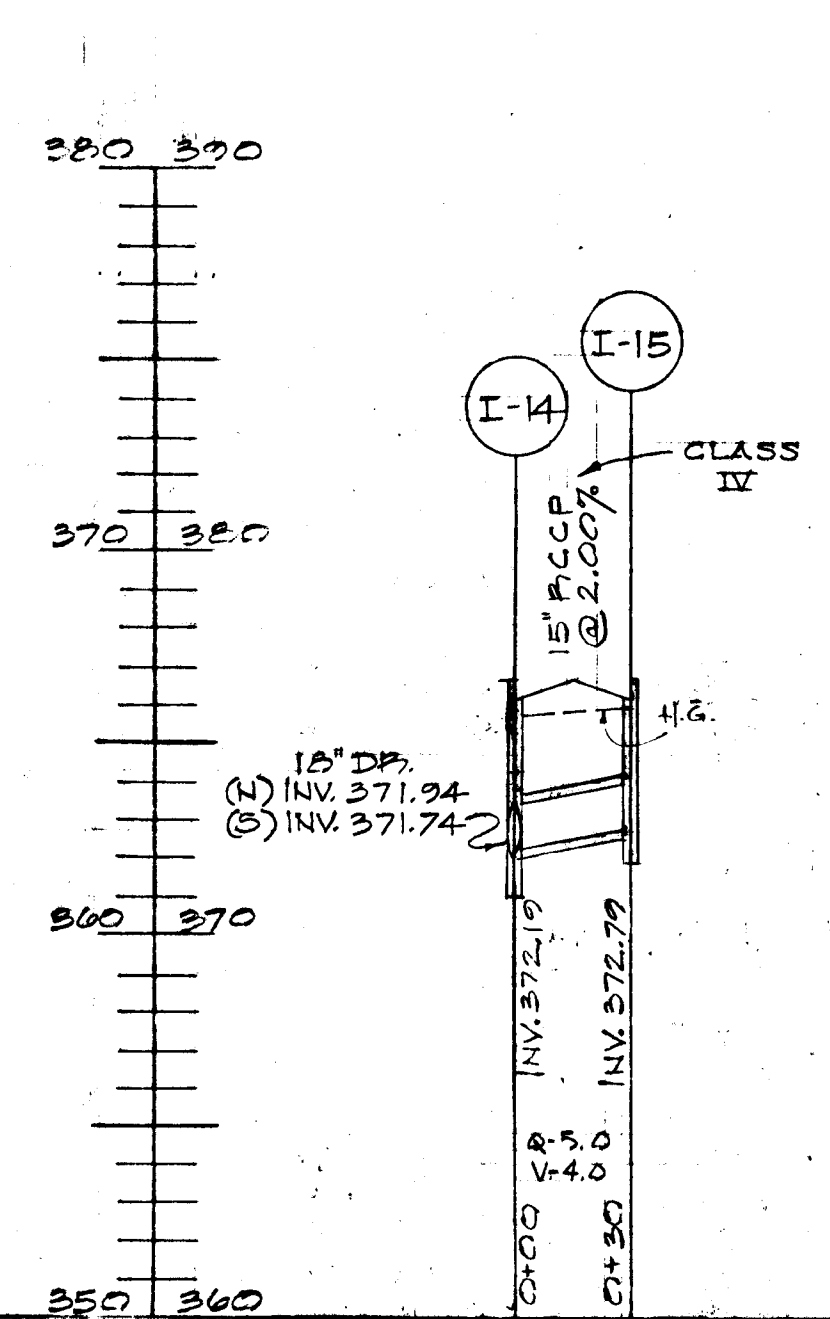
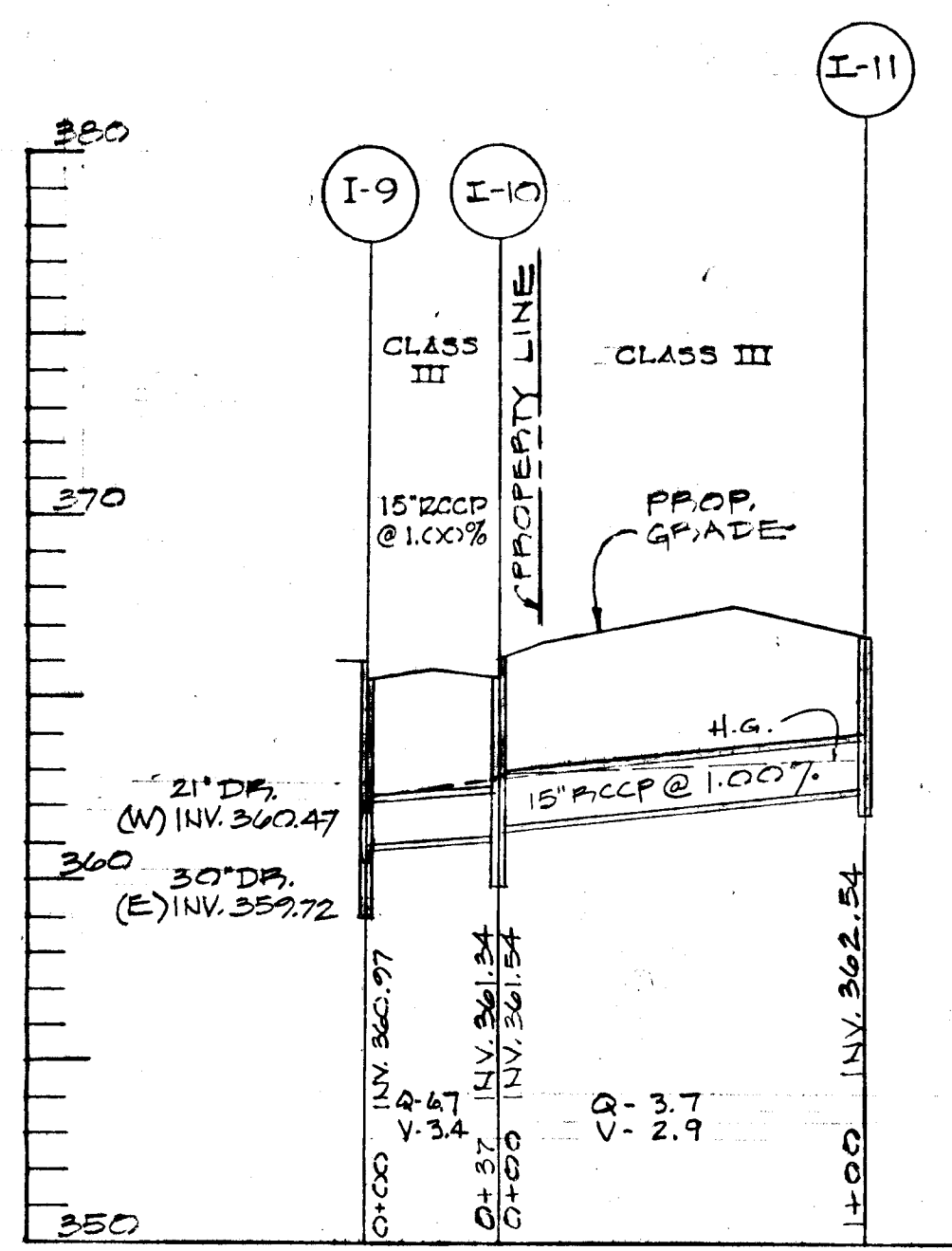
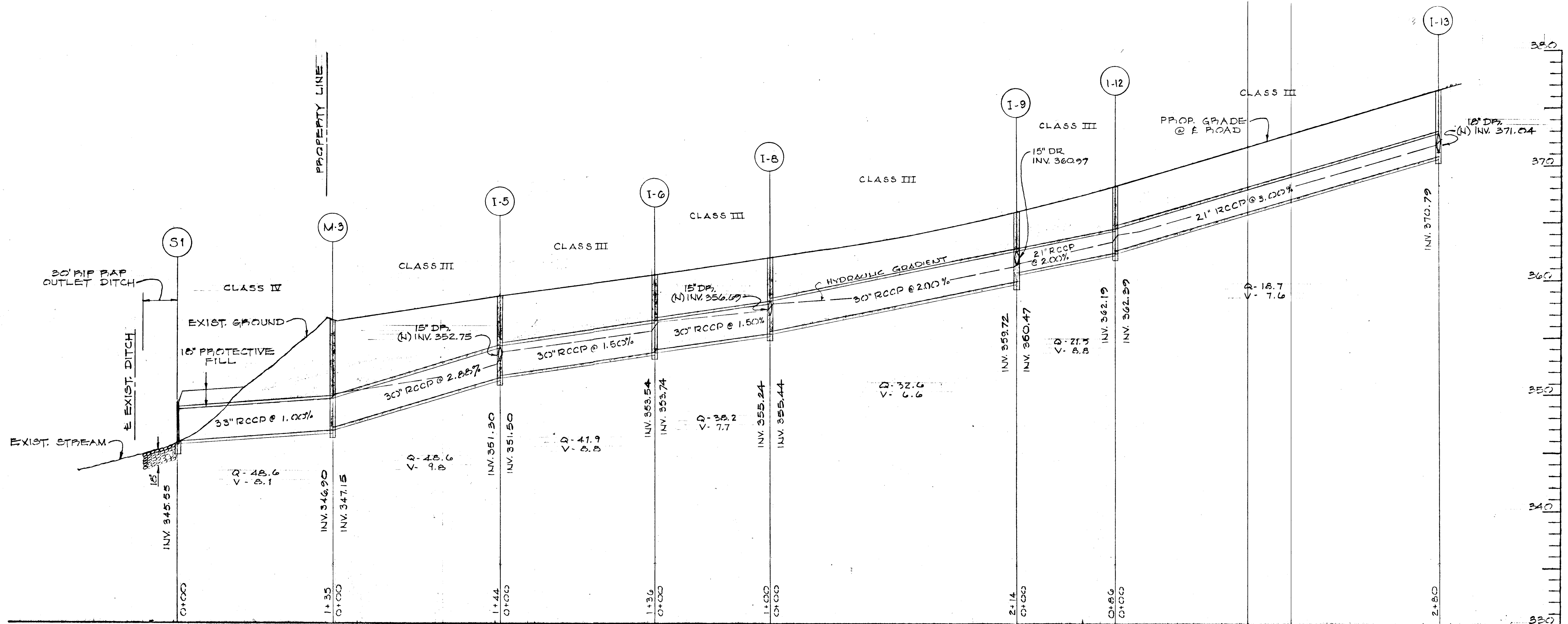

RECEIVED  
 DIVISION OF LAND DEVELOPMENT  
 AND TRANSPORTATION  
 HOWARD COUNTY, MARYLAND  
 DATE: 3/29/73  
 M

**ENGINEER:**  
 JOSEPH D. THOMPSON  
 101 SHELL BUILDING  
 200 E. JOPPA RD.  
 TOWSON, MD 21284  
 DATE: 3/29/73

**OWNER AND DEVELOPER:**  
 THE DUNLOGGIN CORPORATION  
 OF HOWARD COUNTY  
 9081 BALTIMORE NATIONAL PIKE  
 ELLICOTT CITY, MD 21043

DESIGNED BY: LAZSON  
 DRAWN BY: SCOTT  
 CHECKED BY: LAZSON

DEPARTMENT OF PUBLIC WORKS  
 OFFICE OF PLANNING AND ZONING  
 B. M. McKeand 4/2/73  
 H. Dawson 3/30/73

**STORM DRAIN PROFILES**  
**DUNLOGGIN II**  
 SECTION 7  
 AREA 1  
 DATE: OCTOBER 31, 1972

DEPARTMENT OF PUBLIC WORKS  
 HOWARD COUNTY, MARYLAND  
 CONTRACT NO. \_\_\_\_\_  
 2ND ELECTION DISTRICT  
 HOWARD COUNTY, MARYLAND  
 DRAWING NO. 2 OF 2  
 SCALE: HORIZ. 1"=50', VERT. 1"=5'  
 # 3654