

DATE: _____ BY: _____
 SURVEYED: _____ PLOTTED: _____
 NOTE BOOK: _____ CHECKED: _____
 No. _____

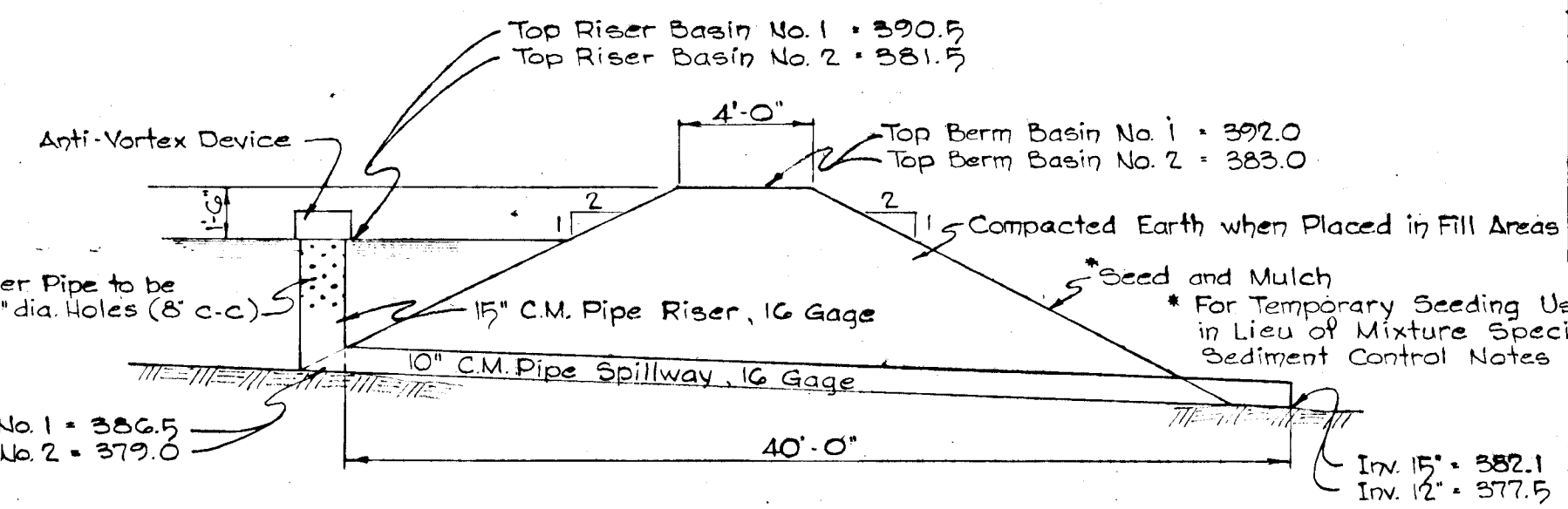
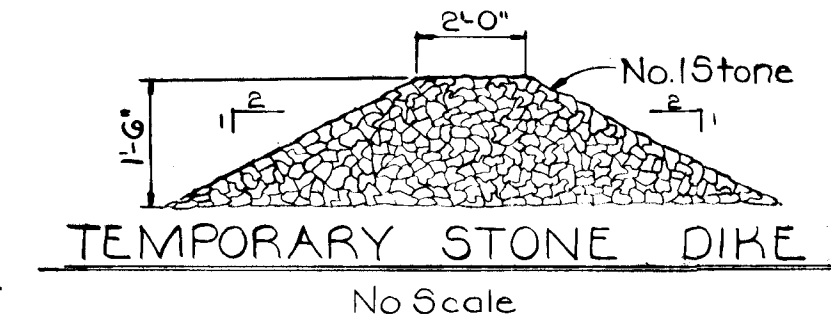
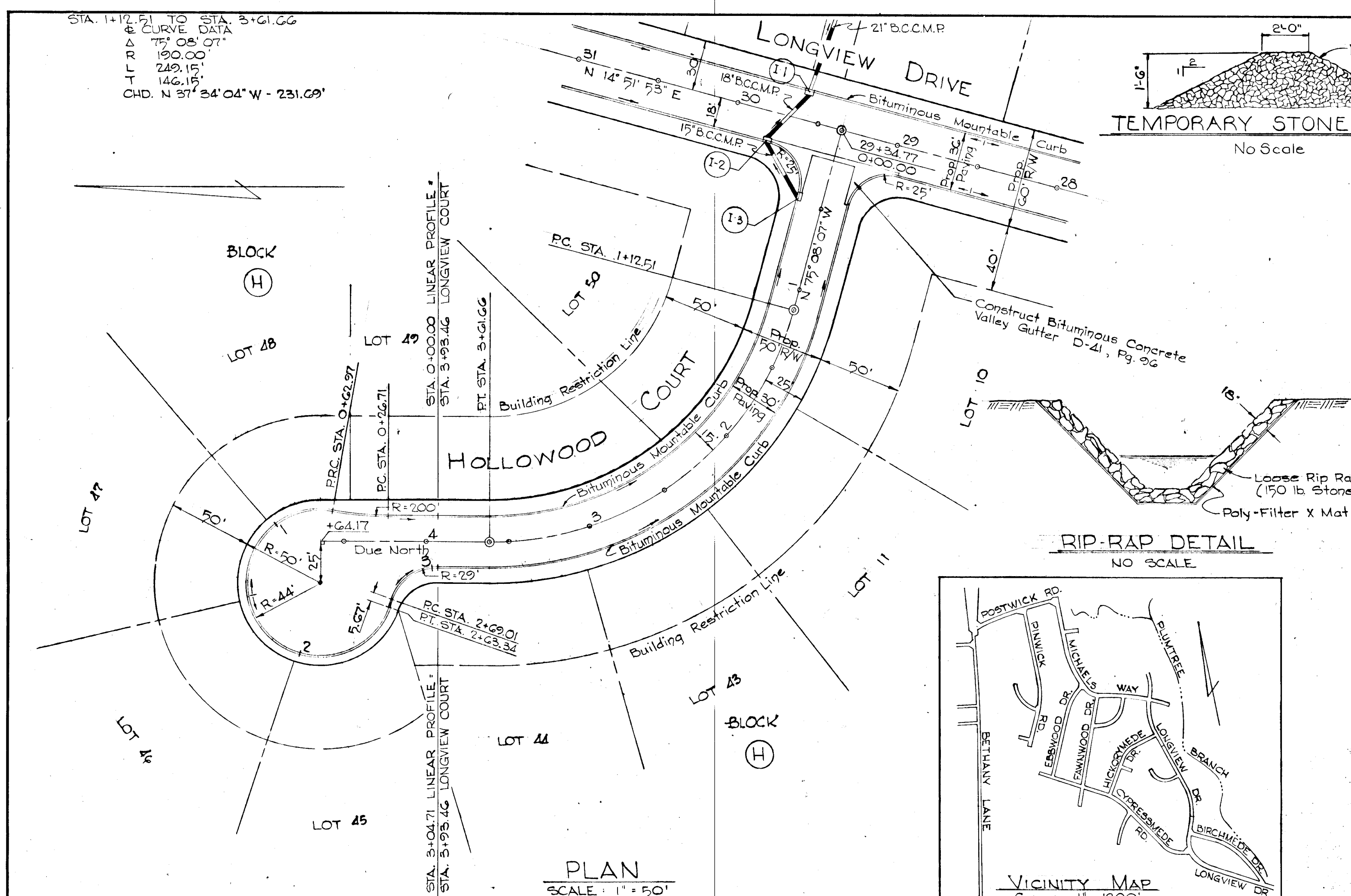

STRUCTURE		SCHEDULE			
STRUCTURE	TYPE	INV. IN	INV. OUT	TOP ELEV.	STD. DETAIL
I-3	S COMB.	410.82	410.82	414.51	SDD-44
I-2	S COMB.	410.41	410.16	414.12	SDD-44
I-1	S COMB.	408.83	408.58	414.08	SDD-44

- SEDIMENT CONTROL NOTES**
- The developer shall notify the Howard County Soil Conservation District at least 24 hours prior to beginning any construction shown hereon. (465-3180)
 - Berms, sediment traps, etc., to be constructed prior to any onsite grading or disturbance to any existing surface material, and are to be stabilized as soon as constructed.
 - All sediment control structures to remain in place until permission for their removal has been obtained from the Howard Soil Conservation District. (465-3180 or 465-5000 Ext. 291)
 - All graded areas not to be sodded shall be stabilized by seeding and mulching in accordance with the following:
 - Site preparation:
 - Harrow or disc in areas proposed to be seeded the following materials at the specified rate, to a depth of 3":
 - Pulverized limestone @ 1 1/4 tons/acre.
 - Commercial fertilizer 5-10-10 @ 3/4 tons/acre.
 - Super phosphate @ 600 lbs./acre.
 - Seeding:
 - Sow the following seed mixture @ the rate of 200 lbs./acre with a mechanical spreader:
 - 20% Annual Rye Grass.
 - 80% Kentucky 31 Fescue (K-31)
 - The seeded area shall then be raked with a York Rake (minimum of 2 passes), covered and compacted with Cultipacker or other approved method.
 - Mulching:
 - Seeded areas shall be uniformly mulched immediately after seeding with unweathered small grain straw at the rate of 1 1/2 to 2 tons/acre.
 - Tie mulch down with liquid asphalt @ 0.1 gal./s.y. or emulsified asphalt @ 0.04 gal./s.y. or mulch netting.
 - Existing sediment basin located south of the rear line of Lot 28 Block H Section 8, to be cleaned out and utilized during construction of Lots on the west side of Longview Drive and south side of Longview Court.
 - Basin 1 & 2 to remain in place until construction is completed on all Lots.

DESIGNED BY: B.E.
 DRAFTED BY: B.E.
 CHECKED BY:

OWNER AND DEVELOPER
 ZENITH CONTRACTORS INC.
 3014 WICKORYMEDE DRIVE
 ELLICOTT CITY, MARYLAND

PURDUM AND JESCHKE
 ENGINEERS AND LAND SURVEYORS
 1023 N. CALVERT ST. BALTIMORE, MD. 21202

July 7, 1972
 DATE

WILLIAM BRASCH II
 REG. NO. 4575

PLAN AND PROFILE
 SECTION TEN

VALLEY MEDE

2ND. ELECTION DISTRICT HOWARD COUNTY, MARYLAND

JULY SCALE: AS SHOWN

SHEET 2 OF 2

REVISED PER COMMENTS OF COUNTY 8-30-72

DEPARTMENT OF PUBLIC WORKS

CHIEF, BUREAU OF HIGHWAYS

1/22/73
 DATE

OFFICE OF PLANNING AND ZONING

CHIEF, DIVISION OF LAND DEVELOPMENT AND TRANSPORTATION PLANNING

1/27/73
 DATE

DATE: _____ BY: _____
 SURVEYED: _____ PLOTTED: _____
 NOTE BOOK: _____ CHECKED: _____
 No. _____

