

- GENERAL NOTES**
1. Berms, sediment traps, etc. shall be constructed prior to any onsite grading where disturbance of existing surface is involved.
  2. All sediment control structures to remain in place until permission for removal is obtained from Howard Co. Soil Conservation District.
  3. 24 hours notice must be given to Howard Co. Soil Conservation District prior to starting any work. Tel. 465-3180 or 465-5000 ext. 328

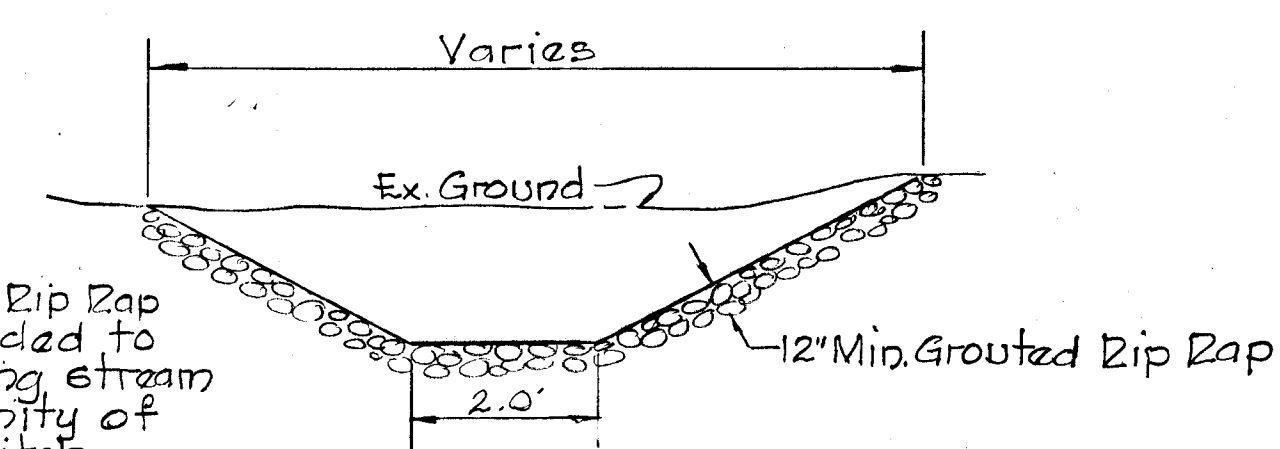
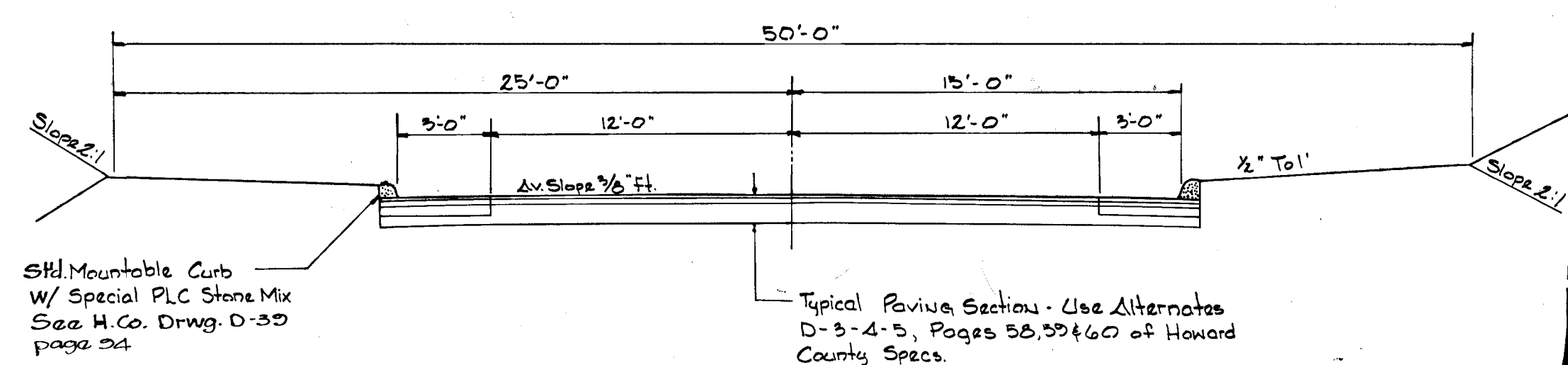
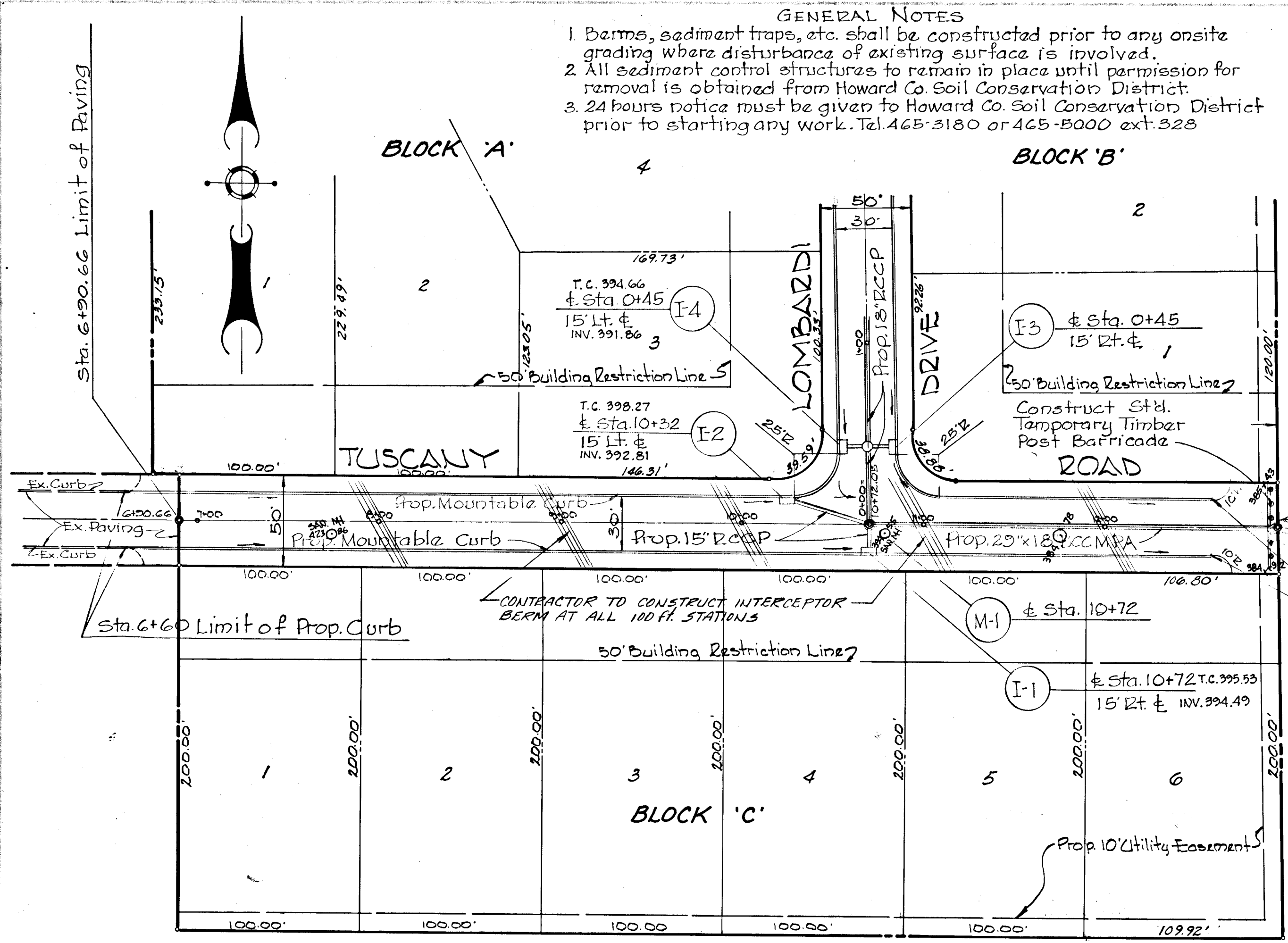

**ROAD PLAN STORM DRAINS & PROFILES**  
TUSCANY DRIVE  
SECTION 6  
PINE ORCHARD MEADOWS  
ELECTION DISTRICT ELLICOTT CITY NO. 2  
HOWARD COUNTY MARYLAND

SCALE: 1"=2000'

OWNER & DEVELOPER  
HARRY GIARDINA  
8418 KINGS RIDGE ROAD APT. 12 B  
BATIMORE MARYLAND 21234

I CERTIFY THAT ALL DEVELOPMENT AND/OR CONSTRUCTION WILL BE DONE ACCORDING TO THIS PLAN OF DEVELOPMENT AND PLAN OF SILT AND SEDIMENT CONTROL.

*Granville P. Weiland* 9/24/71  
CHIEF BUREAU OF HIGHWAYS DATE

*J.H. Clawson* 9-7-71  
CHIEF, DIVISION OF LAND DEVELOPMENT AND TRANSPORTATION PLANNING DATE

DEPARTMENT OF PUBLIC WORKS

STATE OF MARYLAND  
LAND SURVEYOR

APR ASSOCIATES  
LAND SURVEYORS  
3320 ROSLIE AVE BALTO. MD. 21234  
204 205 E. MAIN ST. ELKTON MD. 21921  
Tel. 444-4323 398-7766

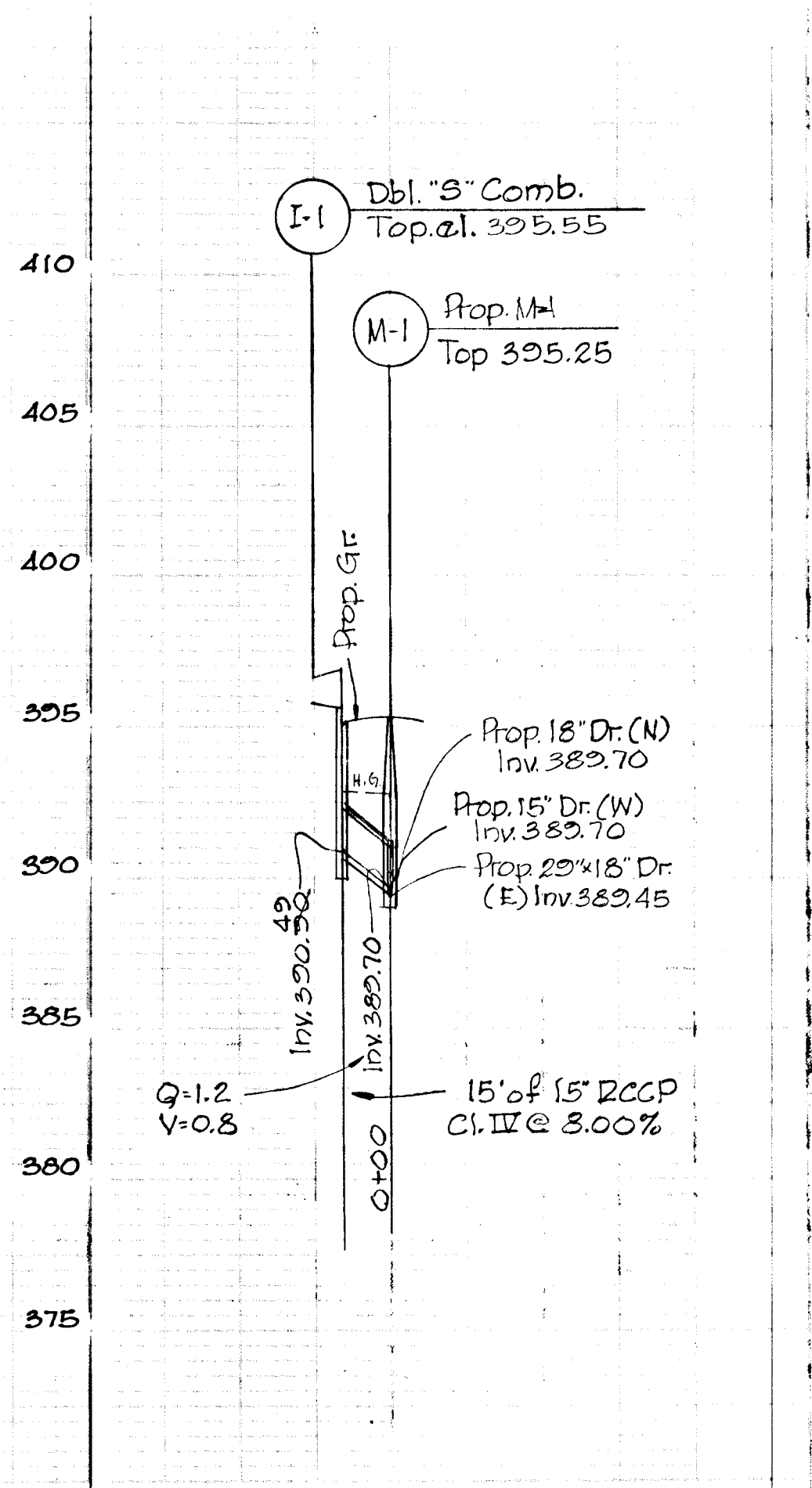
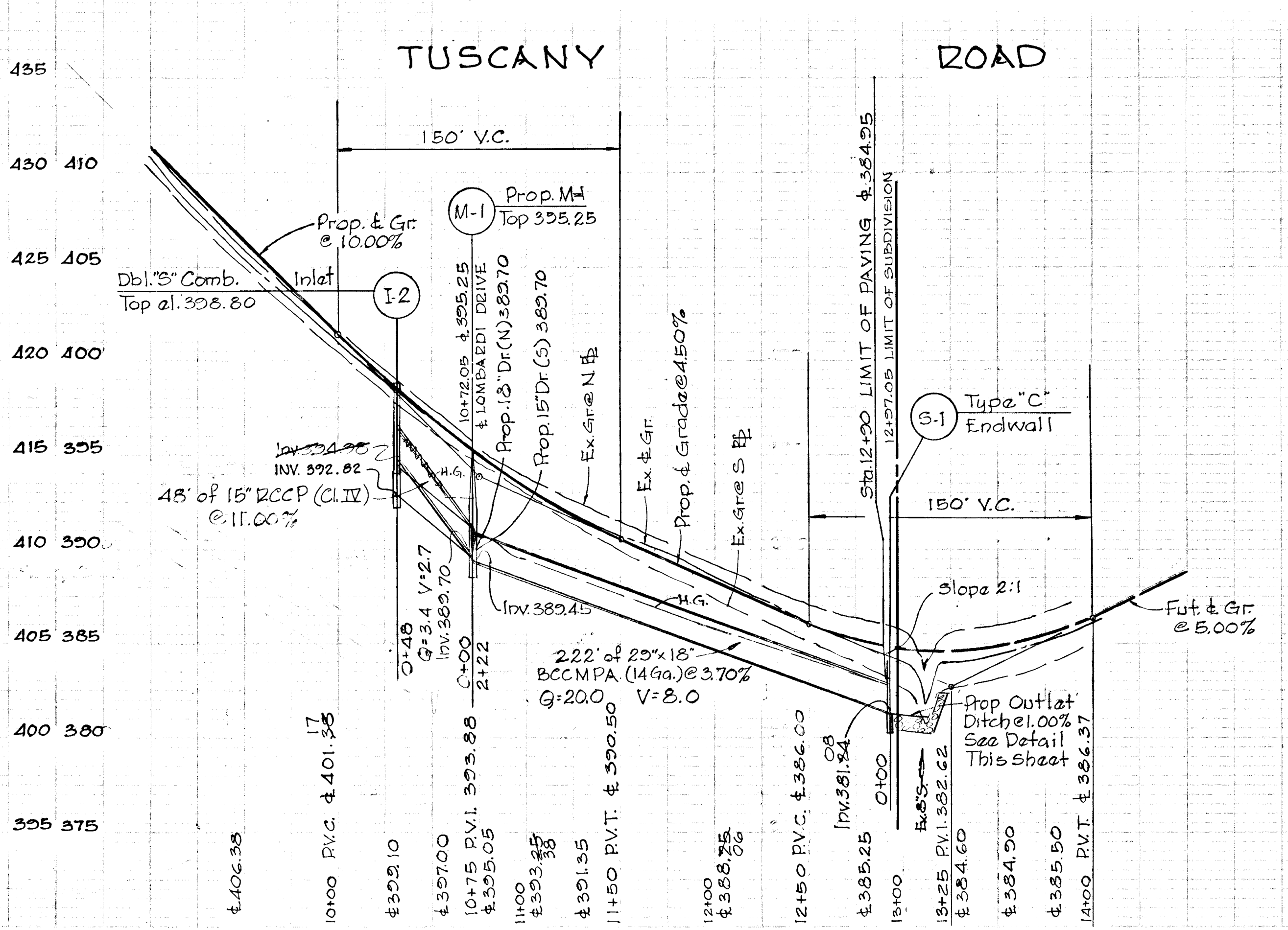
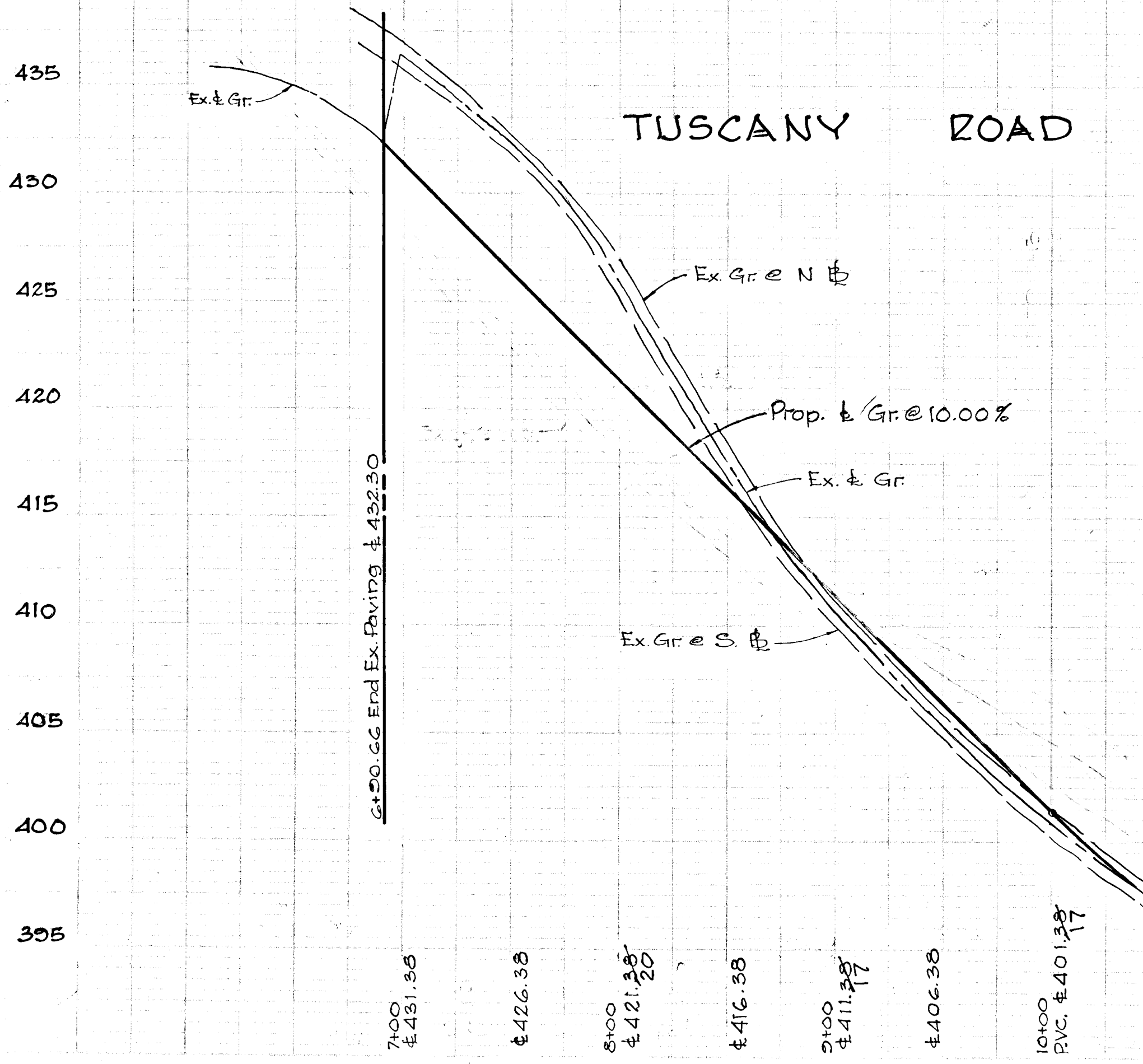

RP234 #27

F72-03

1571/2  
2 PRINTS



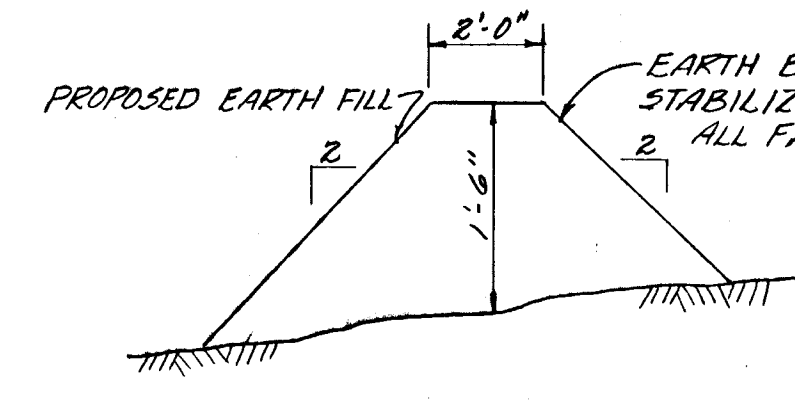
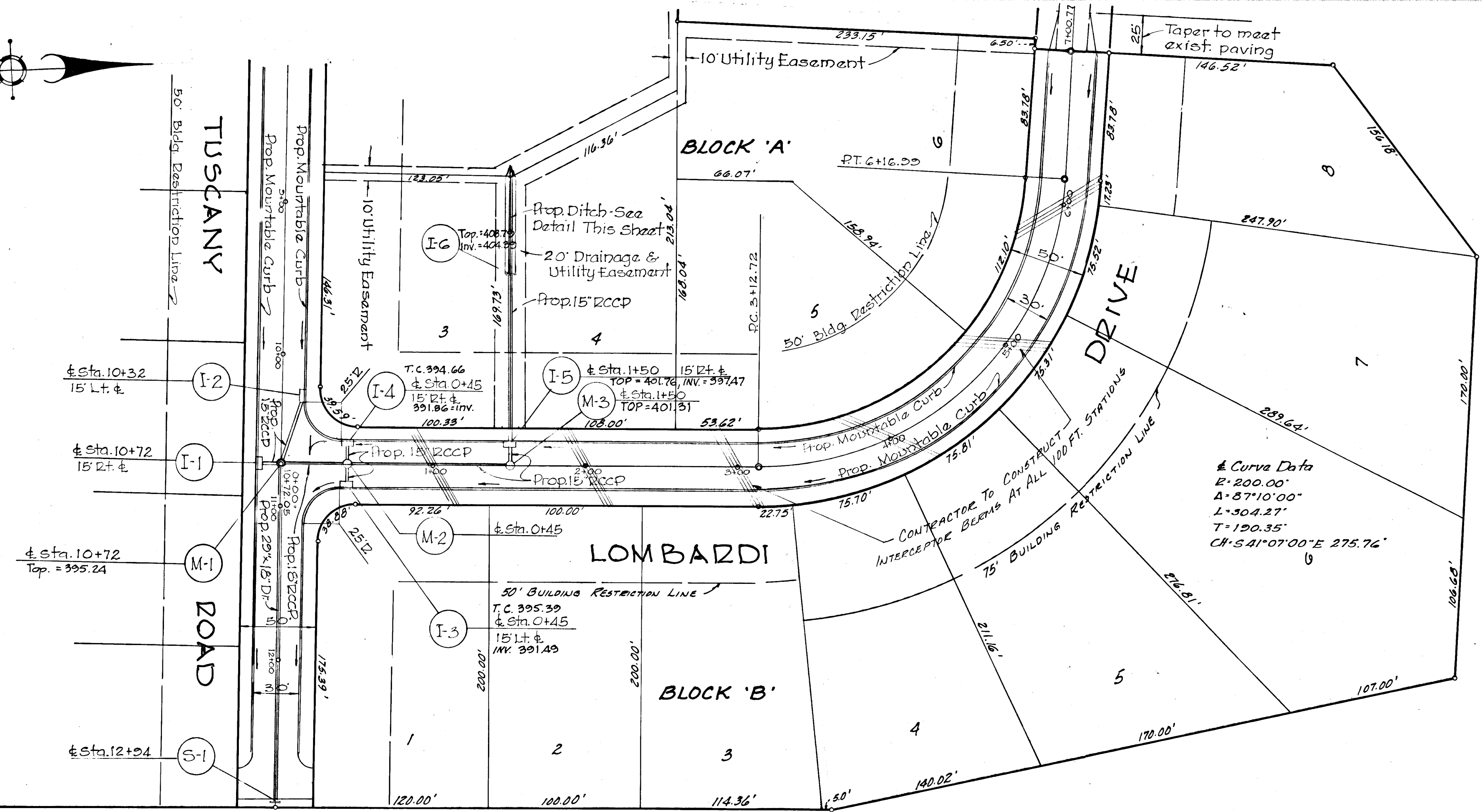
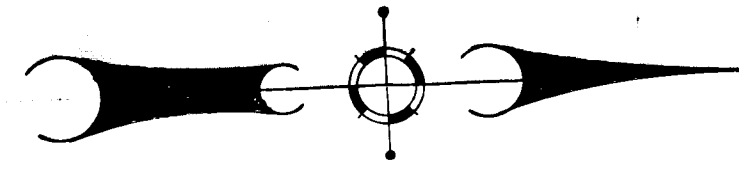

DETAIL OF EARTH BERM  
NOT TO SCALE

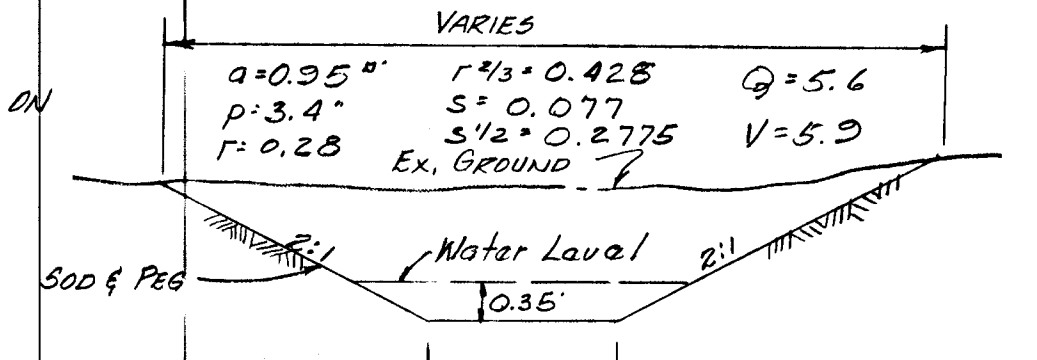

EARTH DITCH  
NOT TO SCALE

- NOTES:
- 1) ALL SEDIMENT CONTROLS MUST BE CONSTRUCTED PRIOR TO ANY GRADING.
  - 2) ROADWAY BERMS TO BE CONSTRUCTED IN CONJUNCTION WITH ROADWAY CONSTRUCTION.
  - 3) GRADED AREAS SHALL BE PROTECTED FROM EROSION BY MEANS OF LONGTERM SEEDING IN ACCORDANCE WITH THE FOLLOWING:
    - a) 3" OF TOP SOIL SHALL BE SPREAD OVER THE DISTURBED AREA
    - b) PULVERIZED LIMESTONE SHALL BE SPREAD AT 2,000 LBS/ACRE
    - c) COMMERCIAL FERTILIZER OF 10-10-10 RATING OR EQUIVALENT SHALL BE SPREAD @ 1,000 LBS/ACRE
    - d) UPON COMPLETION OF LIMING AND FERTILIZING OPERATION THE AREA SHALL BE DISCED TO A DEPTH OF 3" TO FORM A SMOOTH SEED BED
    - e) THE FOLLOWING SEED MIXTURE SHALL BE SPREAD @ NOT LESS THEN 5 LBS/2,500' ANNUAL RYE GRASS 20% CREEPING RED FESCUE 40% KENTUCKY BLUE GRASS 30% CHEWING FESCUE 10%
    - f) MULCH WITH SMALL GRASS STRAW AT 15 TONS PER ACRE AND TIE DOWN WITH LIQUID ASPHALT 55-1 AT 200 GALS. PER ACRE

	<b>APR ASSOCIATES</b> LAND SURVEYORS 3320 ROSLIE AVE BALTO. MD. 21234 204 205 E. MAIN ST. ELKTON MD. 21921 TEL. 444-4323 398-7766	<b>ROAD PLAN STORM DRAINS &amp; PROFILES</b> LOMBARDI DRIVE SECTION 6 <b>PINE ORCHARD MEADOWS</b> ELECTION DISTRICT-ELLCOTT CITY NO.2 HOWARD COUNTY, MARYLAND SCALE PLAN 1"=50' PROFILE HOR 1"=50' VERT 1"=5' SHEET 2 of 2
	DEPARTMENT OF PUBLIC WORKS <i>Branville W. Akland</i> 9-24-71 CHIEF BUREAU OF HIGHWAYS DATE	OWNER & DEVELOPER HARRY GIARDINA 8418 KINGS RIDGE ROAD APT. 12 B BALTIMORE, MARYLAND 21234 PHONE 661-5999
 CHIEF, DIVISION OF LAND DEVELOPMENT AND TRANSPORTATION PLANNING	9-7-71 DATE	

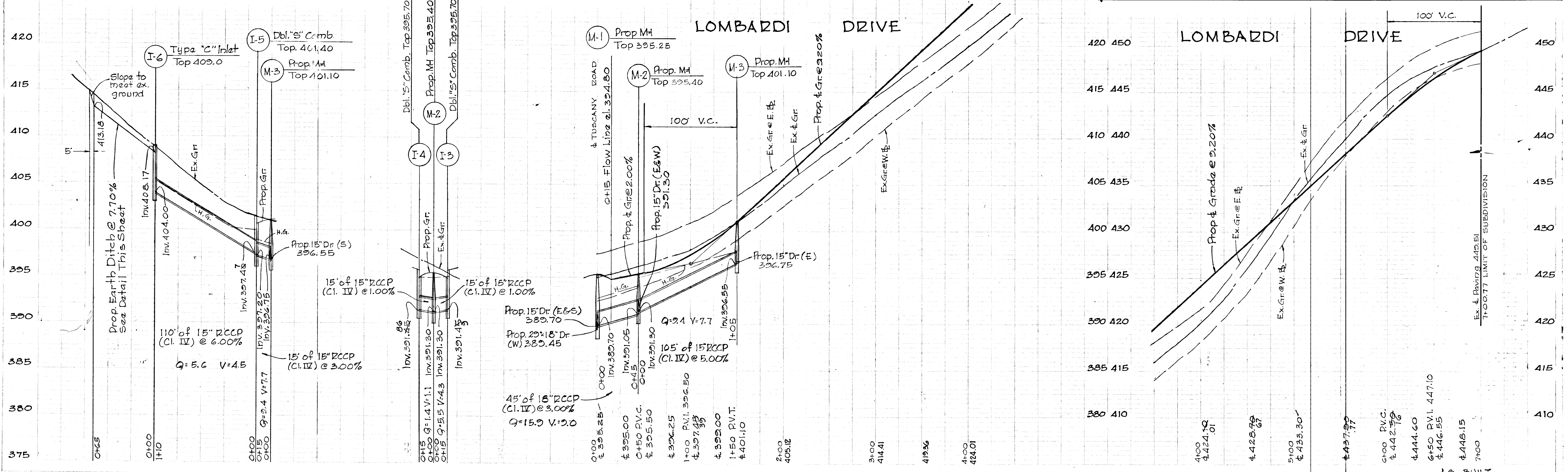

#27  
RP234

AS-BUILT  
F72-03

11/20/10  
2:44:15