

REVISIONS
NO.
DATE
BY
DESCRIPTION
1
2
3
4
5
6
7
8
9
10
11
12
13
14
15
16
17
18
19
20

DATE
BY
REVISIONS
NO.
DATE
BY
DESCRIPTION
1
2
3
4
5
6
7
8
9
10
11
12
13
14
15
16
17
18
19
20

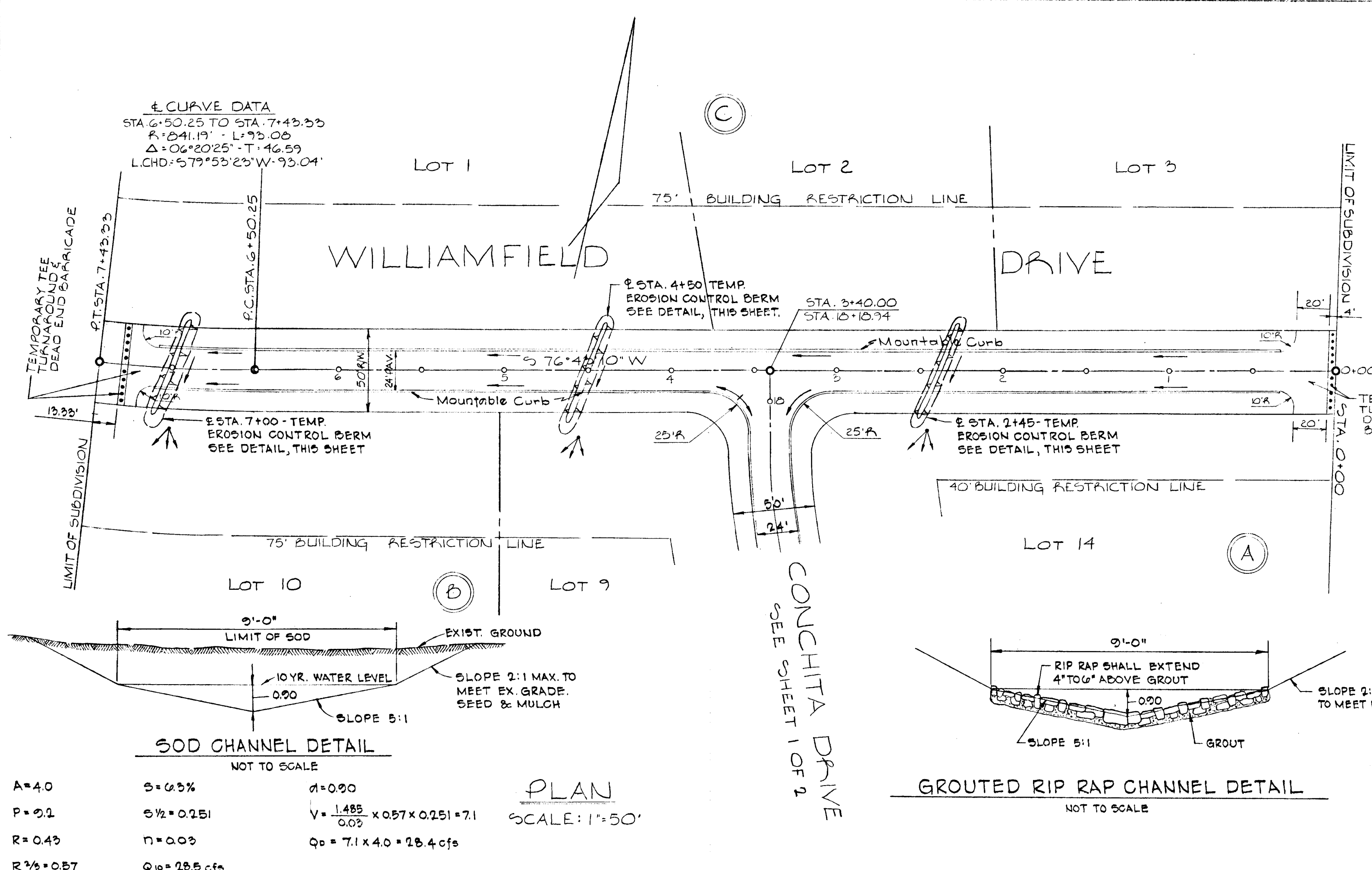

**GENERAL NOTES**

1. All construction shown hereon shall be in accordance with Howard County Road Construction Code and Standard Specifications dated November 27, 1962 and revised August 1967.
2. References to page and drawing numbers shown hereon are referred to the above mentioned Road Construction Code and Standard Specifications.

**PURDUM & JESCHKE**  
ENGINEERS & LAND SURVEYORS  
3697 PARK AVENUE  
ELLCOTT CITY, MARYLAND

**OWNER / DEVELOPER:**  
JAMES W. KING SR. / WIFE  
304 FREETOWN ROAD  
SIMPSONVILLE, MARYLAND

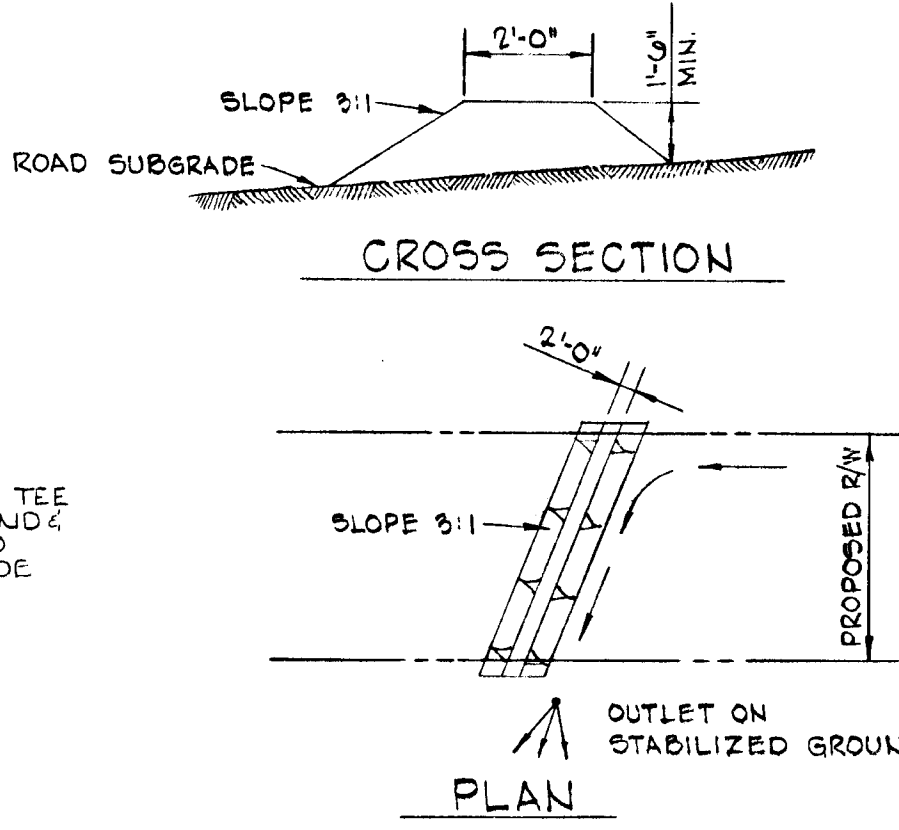

DEPARTMENT OF PUBLIC WORKS  
6/1/71  
CHIEF, BUREAU OF HIGHWAYS

OFFICE OF PLANNING AND ZONING  
5-24-71  
CHIEF, DIVISION OF LAND DEVELOPMENT

4/2/71  
TRANSPORTATION PLANNING

"I CERTIFY THAT ALL DEVELOPMENT AND/OR CONSTRUCTION WILL BE DONE ACCORDING TO THIS PLAN OF DEVELOPMENT AND PLAN OF SILT AND SEDIMENT CONTROL."

James W. King Sr. 3-27-71  
JAMES W. KING SR. DATE

"I CERTIFY THAT THE PLAN OF DEVELOPMENT AND THE PLAN FOR CONTROL OF SILT AND EROSION MEETS THE REQUIREMENTS, STANDARDS, AND SPECIFICATIONS OF THE HOWARD SOIL CONSERVATION DISTRICT."

William G. Rasch II 4/2/71  
WILLIAM G. RASCH II DATE

"THIS DEVELOPMENT PLAN IS APPROVED FOR SOIL EROSION SEDIMENT CONTROL BY THE HOWARD SOIL CONSERVATION DISTRICT."

James H. Helm 5-18-71  
JAMES H. HELM DATE

Robert B. Campbell 5/18/71  
ROBERT B. CAMPBELL DATE

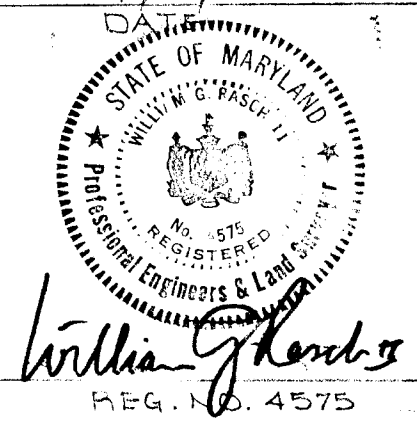

**PLAN & PROFILE: WILLIAMFIELD DRIVE**  
**SECTION No. 3**  
**KINGSTON**

3<sup>RD</sup> ELECTION DISTRICT HOWARD COUNTY, MARYLAND  
MARCH 25, 1971  
SCALE: AS SHOWN  
SHEET NO. 2 OF 2

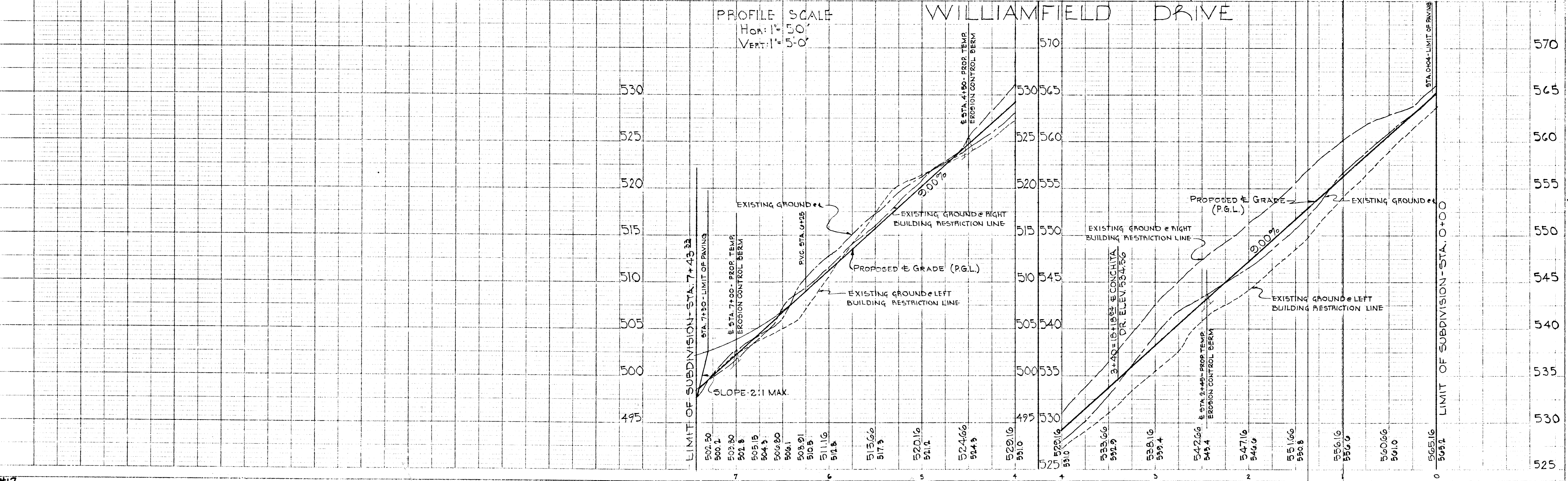



DATE	
BY	
CHECKED	
APPROVED	
NO.	

SECTION 2  
KINGSTON

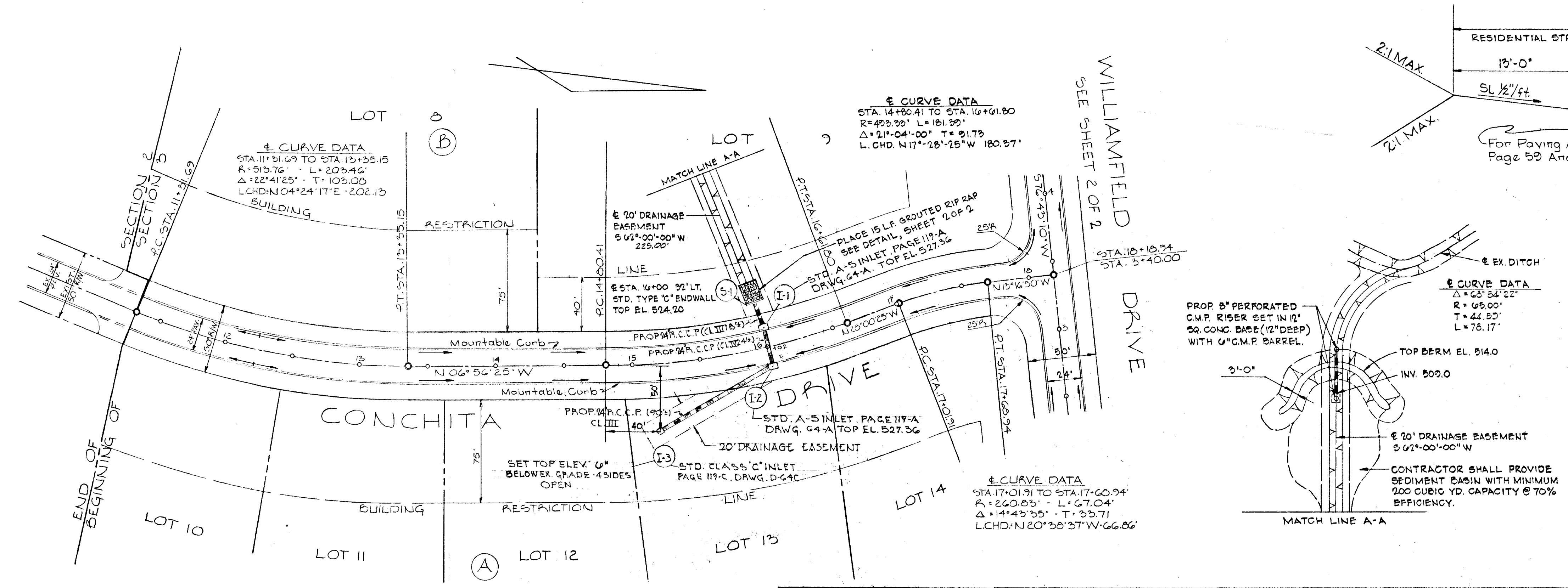

STRUCTURE SCHEDULE						DEPARTMENT OF PUBLIC WORKS	
STRUCTURE NO.	TYPE	INV. IN	INV. OUT	TOP EL.	REMARKS	DATE	
I-1	'A'-5" INLET	522.72	522.72	527.36	DWG. D-64-A PAGE 10-A	6/1/71	
I-2	'A'-5" INLET	522.40	522.40	527.36	DWG. D-64-A PAGE 10-A		
I-3	TYPE 'C' INLET	523.50		527.36	DWG. D-64-C PAGE 10-C		
J-1	TYPE 'C' ENDWALL	521.49	524.20	524.20	DWG. D-52 PAGE 17-D		

6/1/71  
DATE

*J. H. Clawson*  
CHIEF, DIVISION OF LAND DEVELOPMENT & TRANSPORTATION PLANNING

5-24-71  
DATE

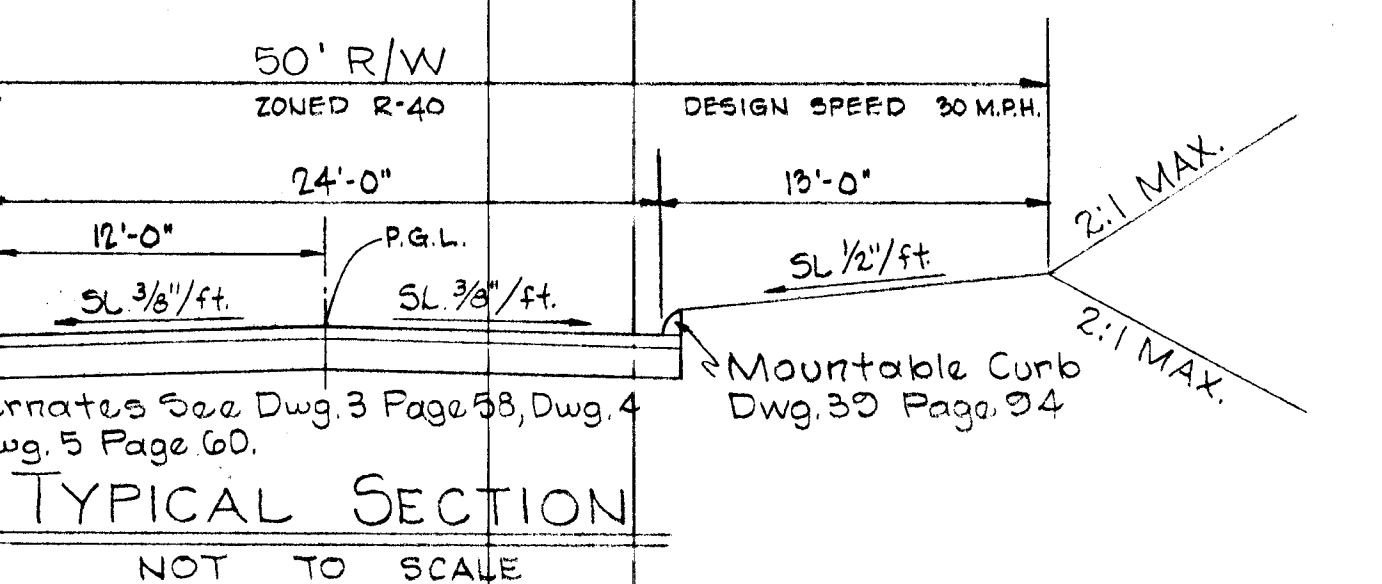

OWNER & DEVELOPER  
JAMES W. KING, SR. & WIFE  
304 FREETOWN ROAD  
SIMPSONVILLE, MARYLAND

PURDUM & JESCHKE  
ENGINEERS & LAND SURVEYORS  
3657 PARK AVENUE  
ELLCOTT CITY, MARYLAND

PLAN & PROFILE: CONCHITA DRIVE  
SECTION 3  
KINGSTON

3<sup>RD</sup> ELECTION DISTRICT  
MARCH 25, 1971  
SHEET No. 1 OF 2

HOWARD COUNTY, MD.  
SCALE: AS SHOWN

DATE	
BY	
CHECKED	
APPROVED	
NO.	

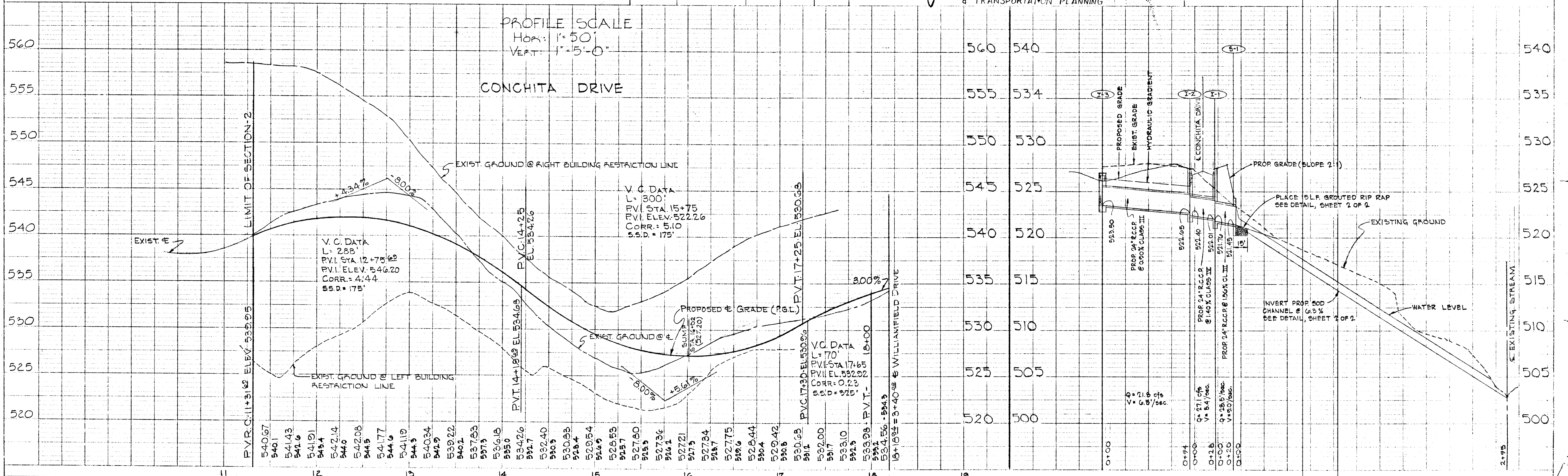

RP236

F71-64