

PLAN	DATE
BY	
CHECKED	
APPROVED	
DATE	

PROFILE	DATE
BY	
CHECKED	
APPROVED	
DATE	

LEGEND
 EX. GROUND @ 20' OFF. RT. R/W
 EX. GROUND @ 20' OFF. RT. R/W
 EX. GROUND @ 20' OFF. RT. R/W
 FINISHED GRADE @ PGL

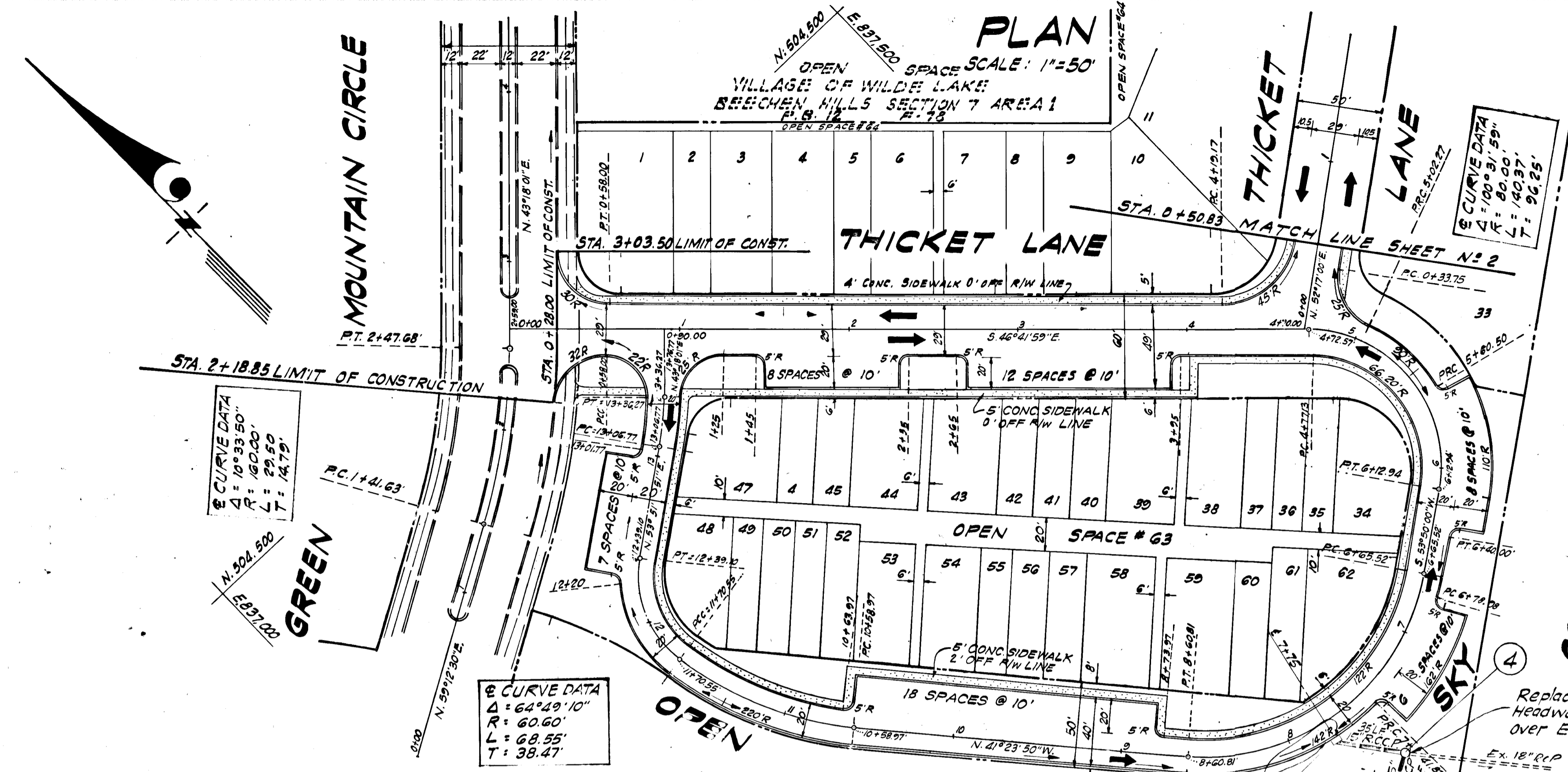
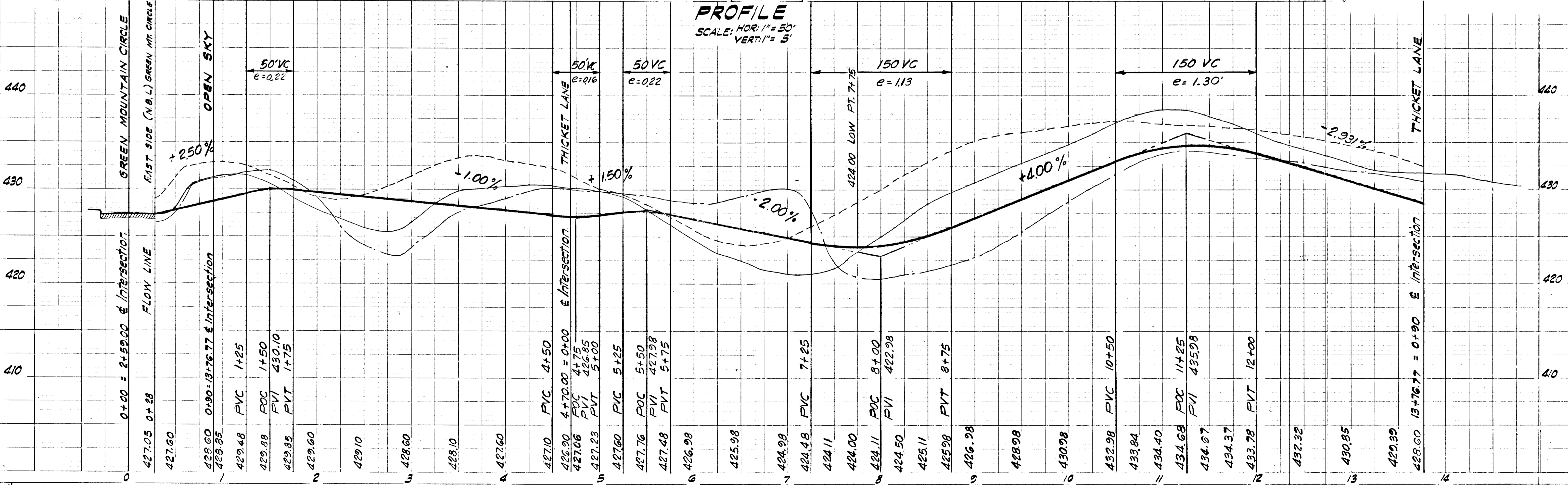

ENGINEER'S CERTIFICATE: SHEETS 1-4
 I certify that the plan of development and the plan for control of silt & erosion meets the requirements, standards, & specifications of the Howard Soil Conservation District.
 Reviewed *Colman F. Lewis* 10-20-69
 DIST. CONSERVATIONIST (DATE)
 Approved *Robert V. Goring* 10-20-69
 HOWARD SOIL CONSERVATION DISTRICT (DATE)

DEVELOPER'S CERTIFICATE: SHEETS 1-4
 I certify that all development and/or construction will be done according to this plan of development & plan of silt & sediment control.
Richard D. Goring 10-2-69
 REPRESENTATIVE (DATE)

"This development plan is approved for soil erosion and sediment control by the Howard Soil Conservation District."
 Reviewed *Colman F. Lewis* 10-20-69
 DIST. CONSERVATIONIST (DATE)
 Approved *Robert V. Goring* 10-20-69
 HOWARD SOIL CONSERVATION DISTRICT (DATE)

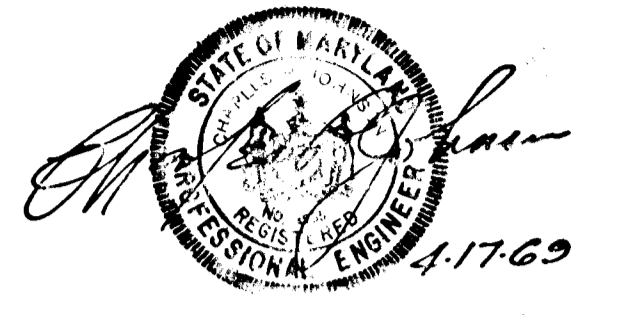

- GENERAL NOTES**
1. ALL AREAS DISTURBED DURING CONSTRUCTION SHALL BE STABILIZED AS SOON AFTER CONSTRUCTION AS IS PRACTICAL.
 2. A TEMPORARY SEDIMENT TRAP* IS TO BE PLACED IN EXISTING SWALE WHERE SHOWN ON SHEET 2 OF 4 PRIOR TO THE START OF CONSTRUCTION & IS TO BE CLEANED PERIODICALLY BY THE BUILDER

* SEDIMENT TRAP TO BE USED SHALL BE TYPE PRESENTLY USED BY THE HOWARD RESEARCH & DEVELOPMENT CORP ELSEWHERE IN "COLUMBIA".

Rev Date Rev No Revision Description

COLUMBIAN
 6TH ELECTION DISTRICT
 HOWARD COUNTY, MARYLAND

OWNERS: HOWARD RESEARCH & DEVELOPMENT CORP THE VILLAGE OF WILDE LAKE BALTIMORE, MARYLAND, 2100
 DEVELOPER: JAMES P. RYAN COMPANY, 1001 WINDYBROOK CIRCLE COLUMBIA, MARYLAND 21046

VILLAGE OF WILDE LAKE
 SECTION 7 AREA 2
 PLAN AND PROFILE
OPEN SKY

Des By: R. W. MEYERS Date: JUNE 10, 1968
 Drawn By: J. H. CLAWSON Date: JUNE 10, 1968
 Checked By: Approved

GREENHORNE AND O'MARA, INC.
 ENGINEERS - ARCHITECTS - PLANNERS - SURVEYORS
 6715 KENILWORTH AVENUE RIVERDALE, MD.

DEPARTMENT OF PUBLIC WORKS
Dr. William W. Hilland 10-3-69
 CHIEF, BUREAU OF HIGHWAYS (DATE)

OFFICE OF PLANNING AND ZONING
J. H. Clawson 10/23/69
 ENGINEER, DIVISION OF PLANNING AND DEVELOPMENT

DATE	
BY	
NO.	
PLAN	
NO.	
DATE	
BY	
NO.	

DATE	
BY	
NO.	
PROFILE	
NO.	
DATE	
BY	
NO.	

E. 897.250
N. 504.150

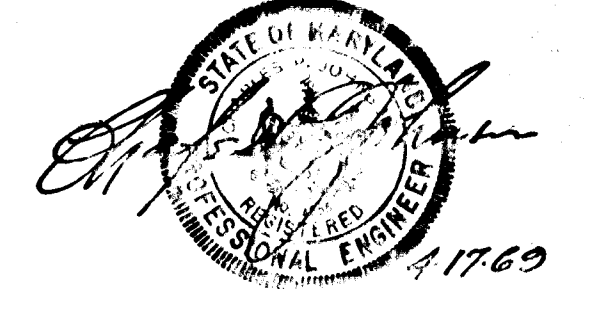
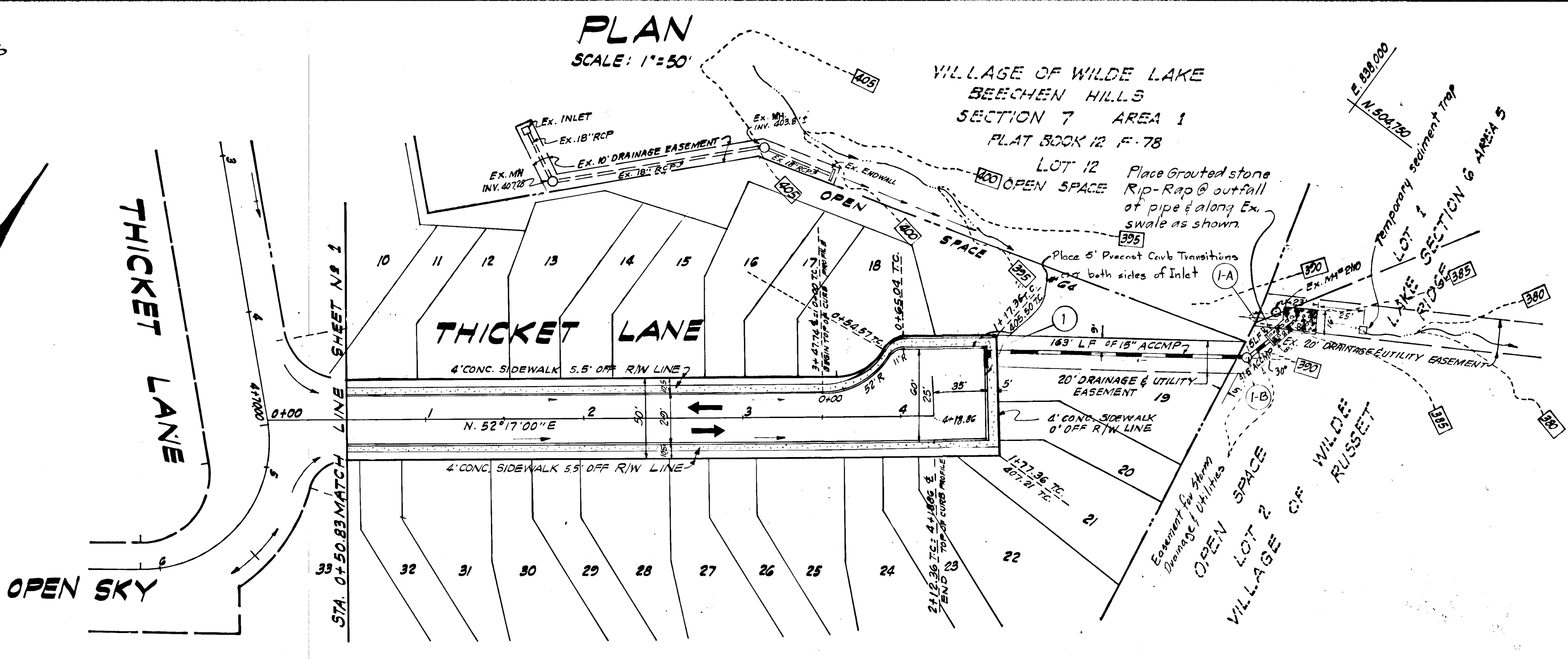
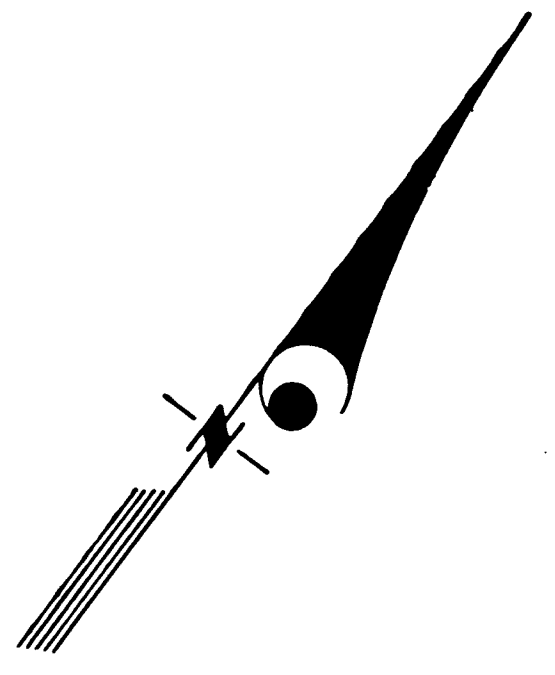

Rev. Date: Rev. No.: Section: Edition:

COLUMBIA
6TH ELECTION DISTRICT
HOWARD COUNTY, MARYLAND

OWNER: HOWARD RESEARCH & DEVELOPMENT CORP. DEVELOPER: JAMES P. RYAN COMPANY.
THE VILLAGE OF CROSS KEYS 1021 WINDOPIN CIRCLE
BALTIMORE, MARYLAND, 2120 COLUMBIA, MARYLAND, 21063

VILLAGE OF WILDE LAKE
SECTION 7 AREA 2

PLAN AND PROFILE
THICKET LANE

R.W. McJannet AS SHOWN 2 OF 4
DATE: JUNE 10, 1969

GREENHORN AND O'MARA, INC.
ENGINEERS - ARCHITECTS - PLANNERS - SURVEYORS
6715 KENILWORTH AVENUE RIVERDALE, MD.

DEPARTMENT OF PUBLIC WORKS
Draughtsman: W. M. Muband 10-3-69
DATE: 10/23/69

OFFICE OF PLANNING AND ZONING
J.H. Clawson 10/23/69
CHIEF ENGINEER, DIVISION OF LAND DEVELOPMENT

LEGEND
 EX. GROUND @ E
 EX. GROUND @ 20' OFF RT. R/W
 EX. GROUND @ 20' OFF LT. R/W
 FINISHED GRADE @ PBL

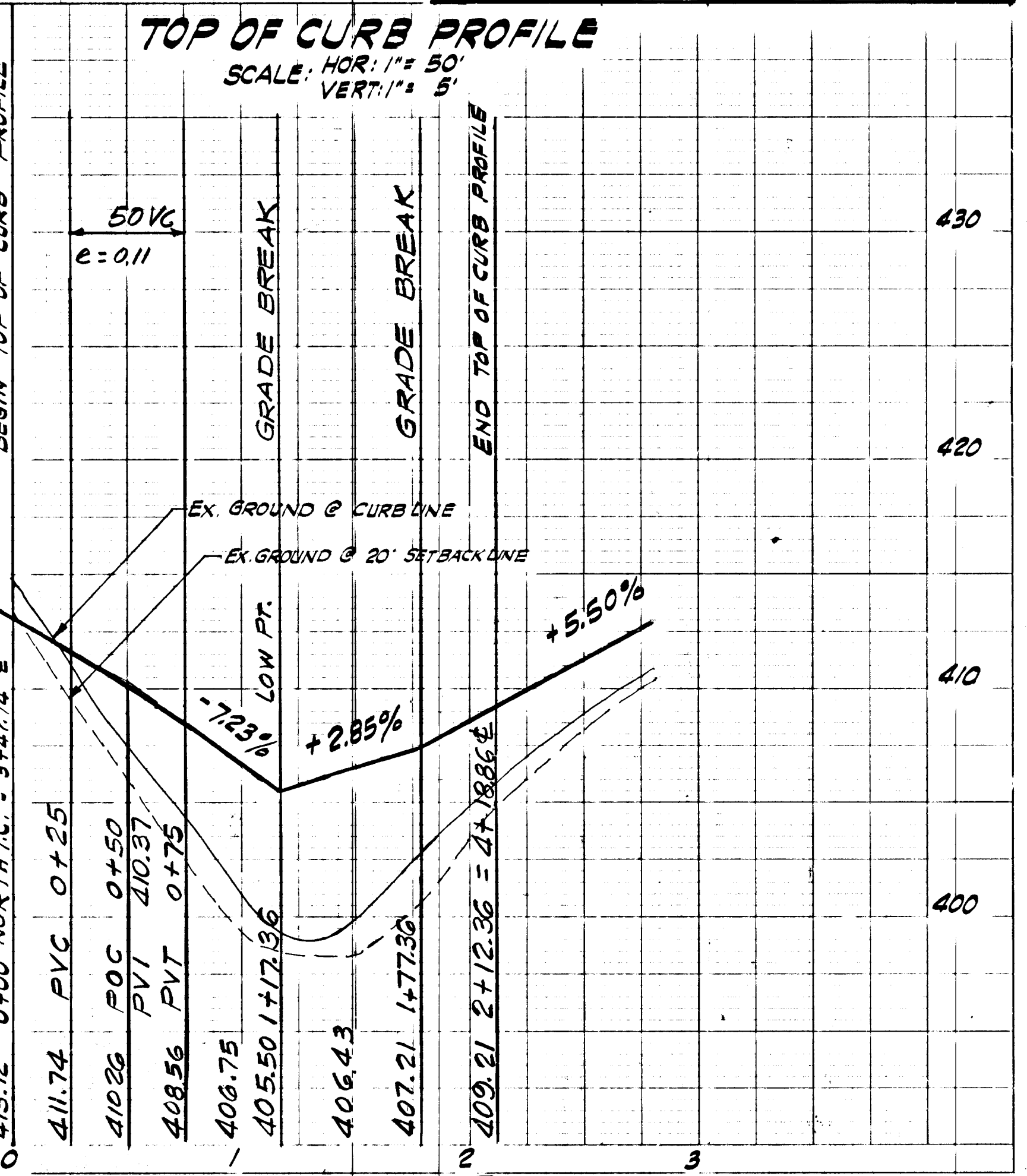
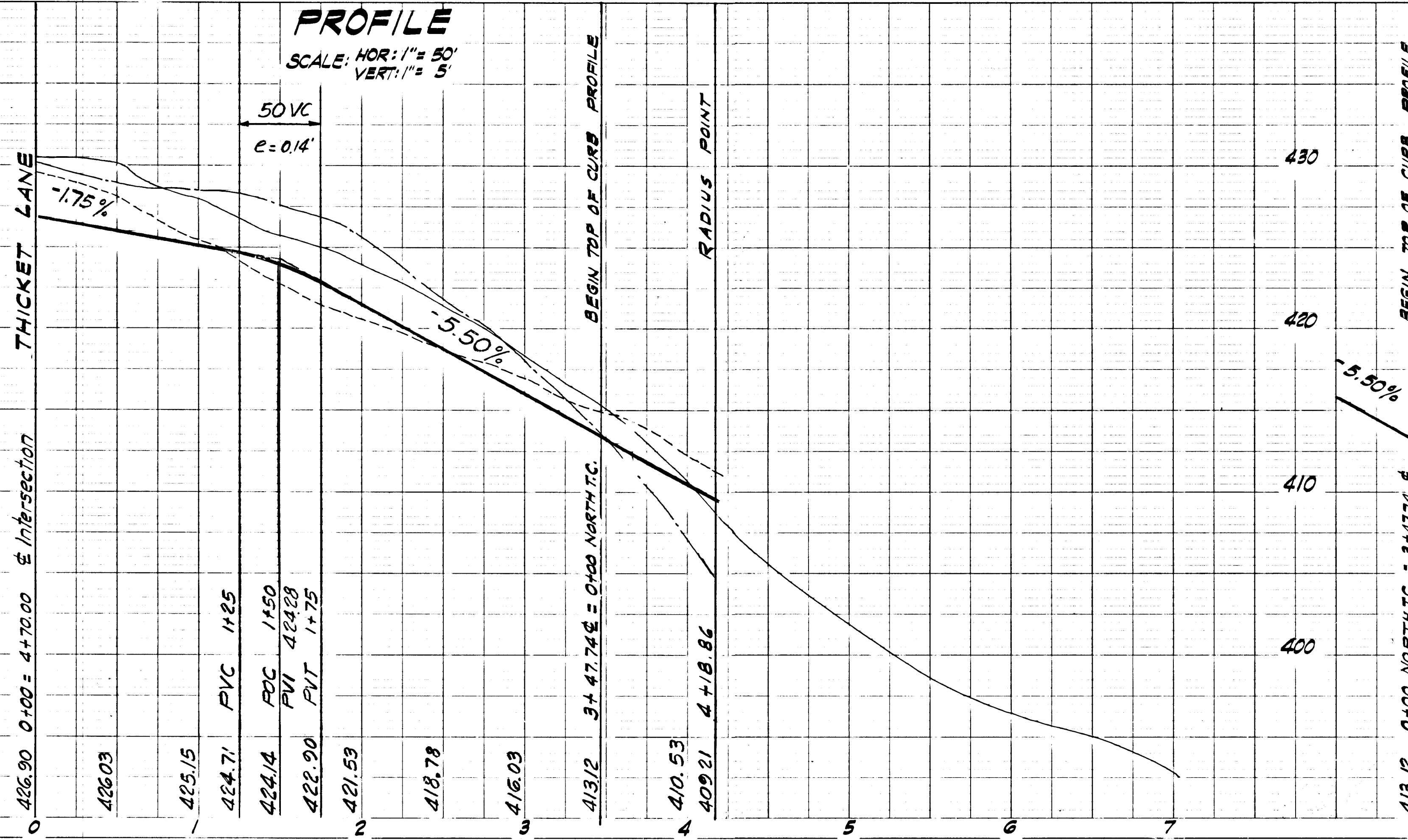
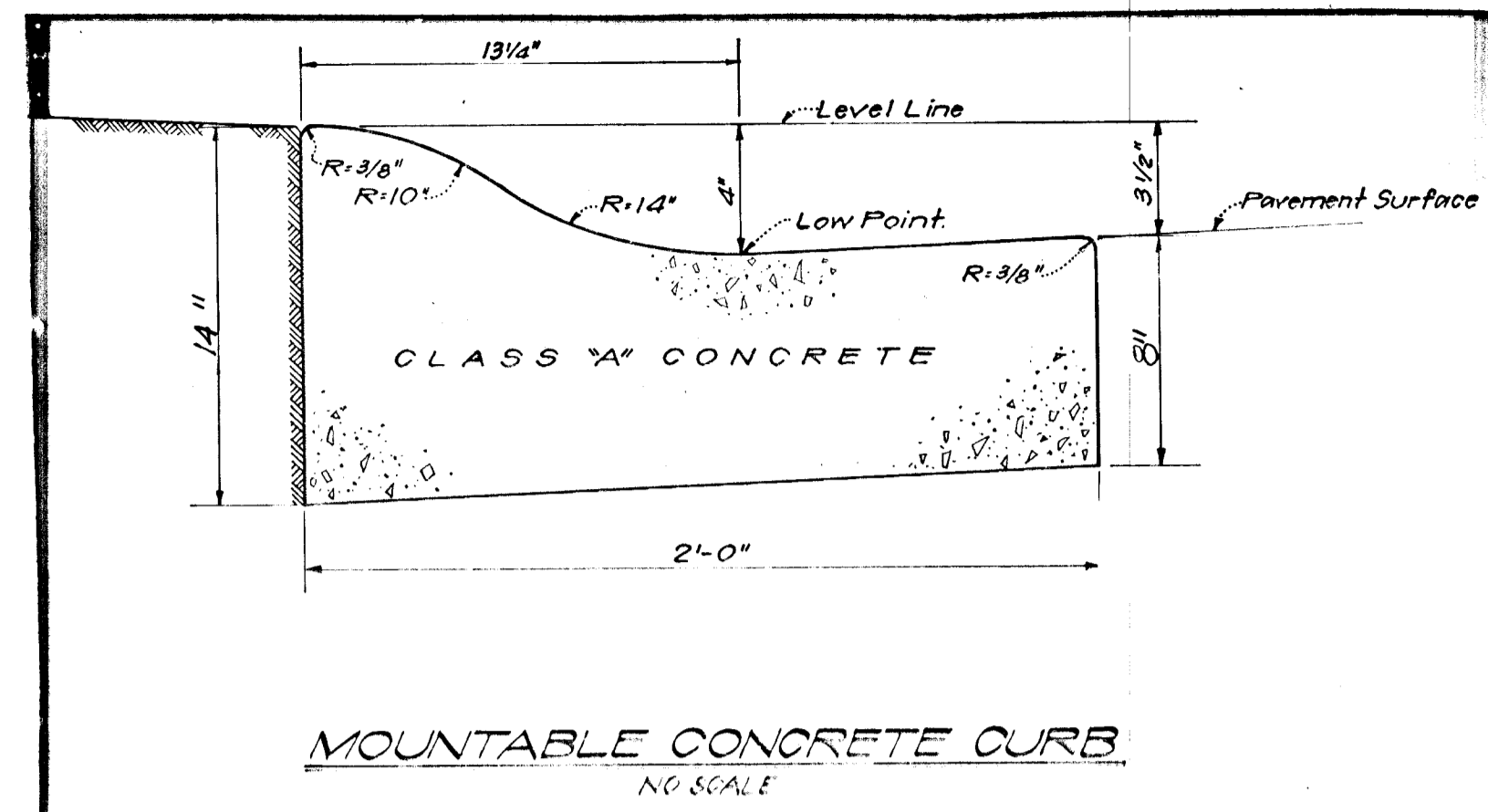
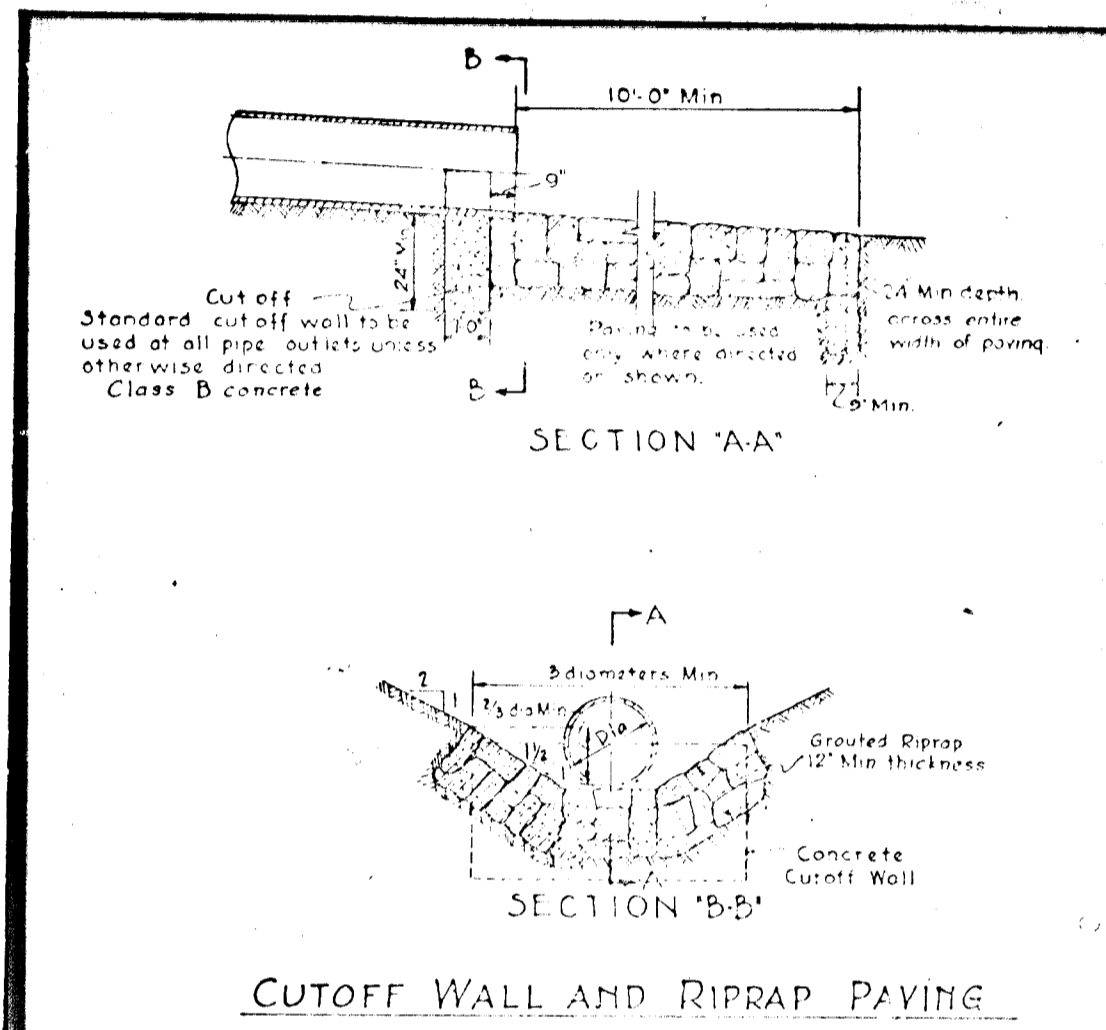

PLATE 1 PLAN - PROFILE B.P.R. STANDARD
ENGINEER: JAMES P. RYAN, CHICAGO, ILL.

SHEET 2 OF 4 THICKET LANE VILLAGE OF WILDE LAKE SG-1462



MOUNTABLE CONCRETE CURB
NO SCALE



CUTOFF WALL AND RIPRAP PAVING

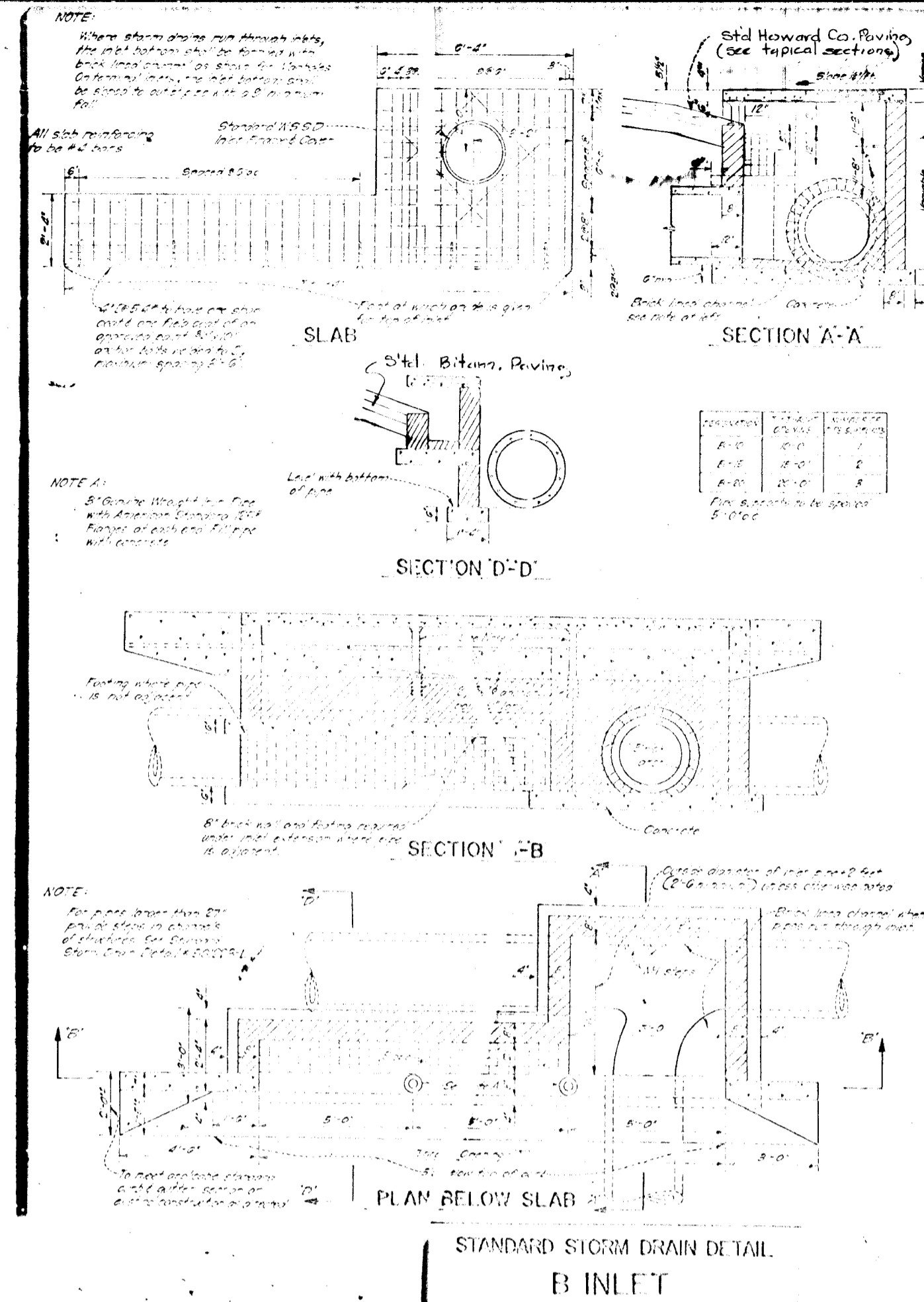

STANDARD STORM DRAIN DETAIL
B INLET

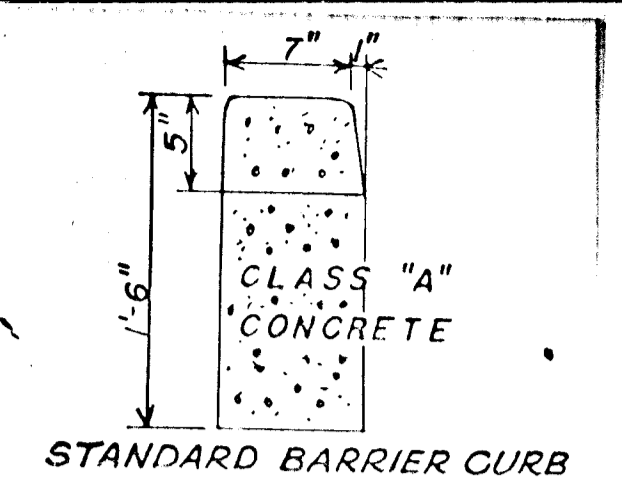

STANDARD BARRIER CURB

Rev Date	Rev No	Revision Description
COLUMBIA		
6TH ELECTION DISTRICT HOWARD COUNTY, MARYLAND		
OWNER: HOWARD RESEARCH & DEVELOPMENT THE VILLAGE OF CROSS KEYS BALTIMORE, MARYLAND, 2120	DEVELOPER: JAMES P. RYAN COMPANY, 1021 WINGPIN CIRCLE COLUMBIA, MARYLAND, 21023	
PROJECT AREA: VILLAGE OF WILDE LAKE AREA 2		
SECTION 7		
STORM DRAIN & PAVING DETAILS		
Des By M.L.S.	Scale AS SHOWN	Day No 3 OF 4
Drn By G.W.C.	Date JUNE 10, 1969	C.C. No
Chk By	Approved	
GREENHORNE AND O'MARA, INC. ENGINEERS - ARCHITECTS - PLANNERS - SURVEYORS 6715 KENILWORTH AVENUE RIVERDALE, MD.		
DEPARTMENT OF PUBLIC WORKS Greenville St. Mdland 10-3-69 CHIEF, BUREAU OF HIGHWAYS. DATE		
OFFICE OF PLANNING AND ZONING H. Lawson CHIEF ENGINEER, DIVISION OF LAND DEVELOPMENT, D.A.F. 10/23/69		

STRUCTURE SCHEDULE			
NO	TYPE	UPPER ELEV. LOWER ELEV.	REMARKS
1	B-10 Inlet	405.79 405.50	Ho. Co. St. W. R. 110-B D-64-B
1-A	6" Enam. Wall		R. 107 D-52
2	A-5 Inlet	421.20	R. 110-A D-64-A
3	End Support Wall		R. 101 D-46
4	Mod. Drop Manhole	424.00	R. 150 D-104
1-B	Mod Drop Manhole	Existing Grade	" " " P. 150 D-104

PIPE SCHEDULE		
SIZE	TYPE	LENGTH
15"	R.C.P. CI II	57'
15"	A.C.C.M.P.	177'

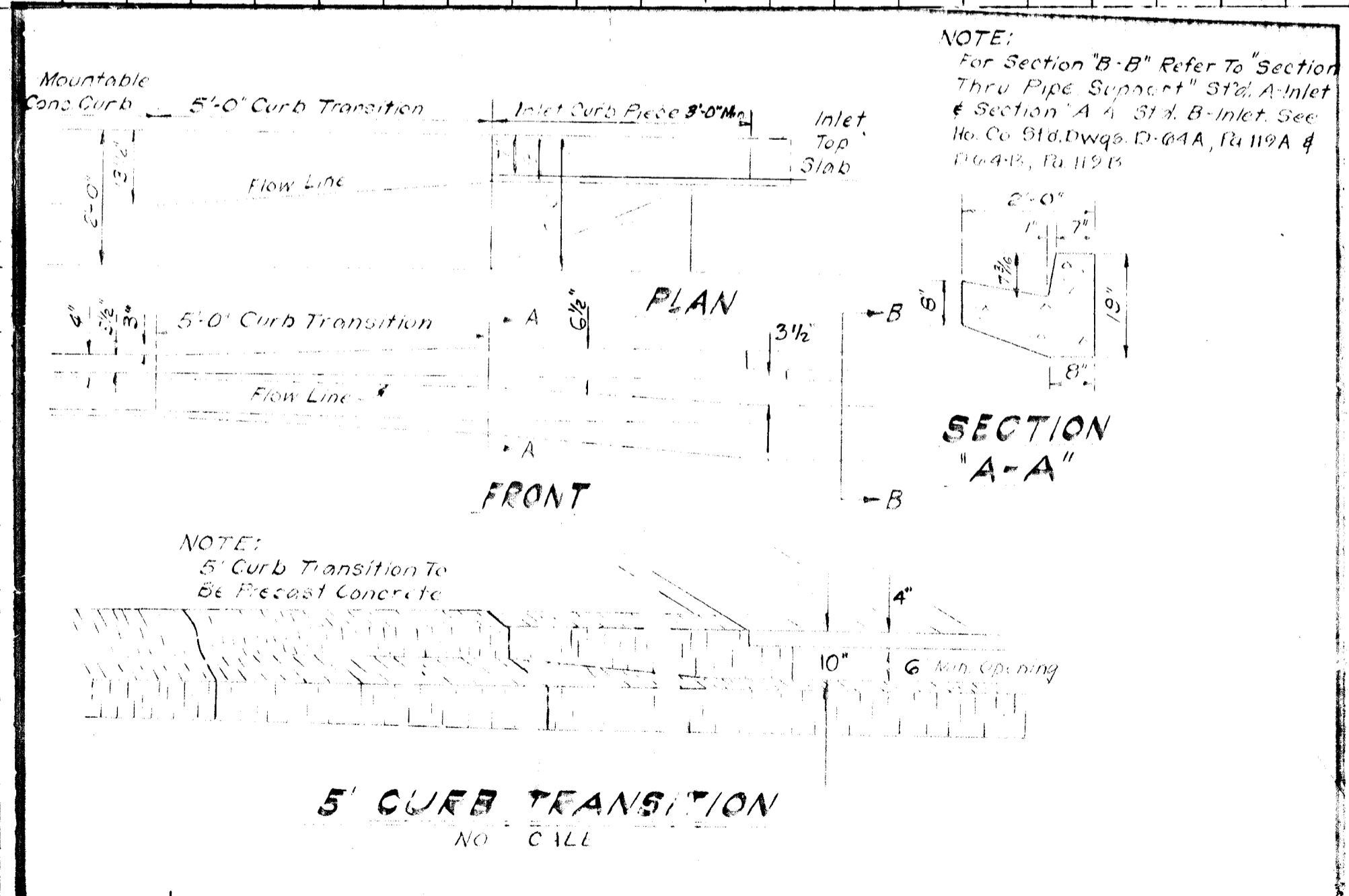
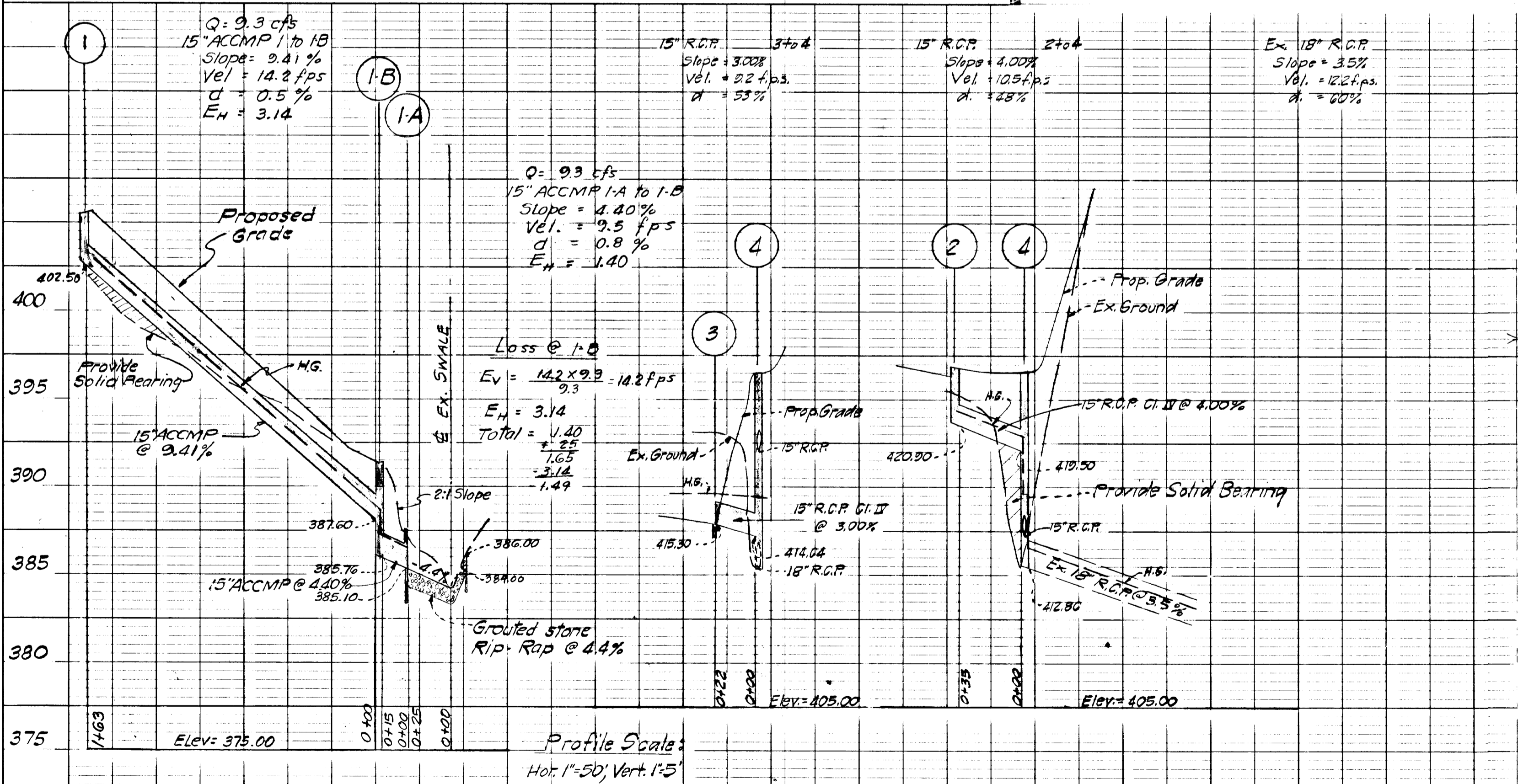

5' CURB TRANSITION
NO. C 111

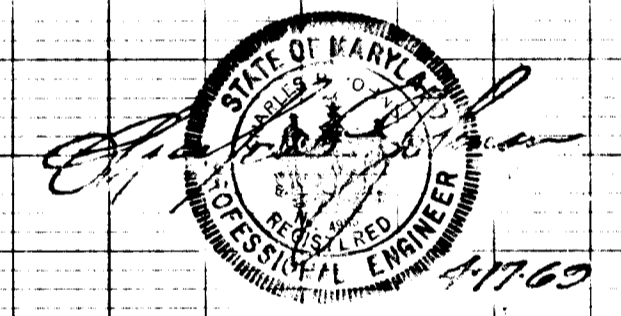

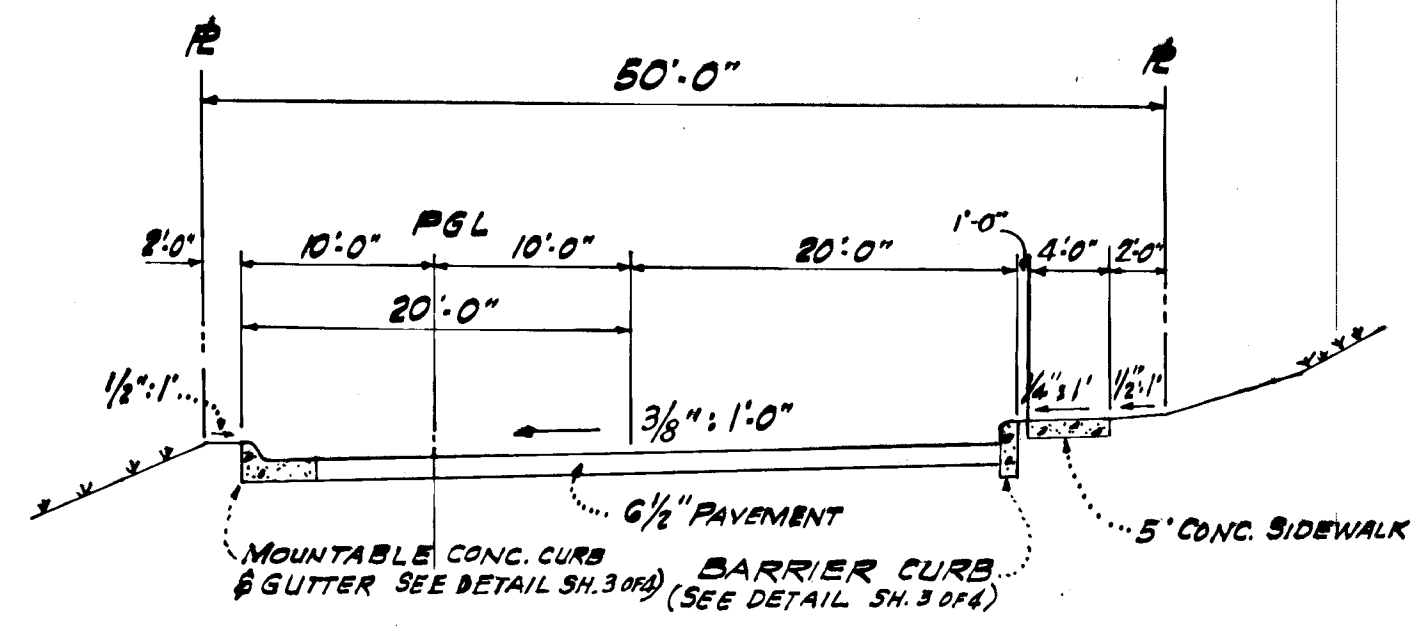
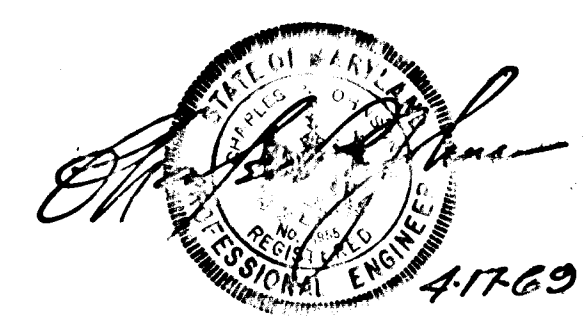

SECTION @ STA. 2+00 OPEN SKY
NO SCALE

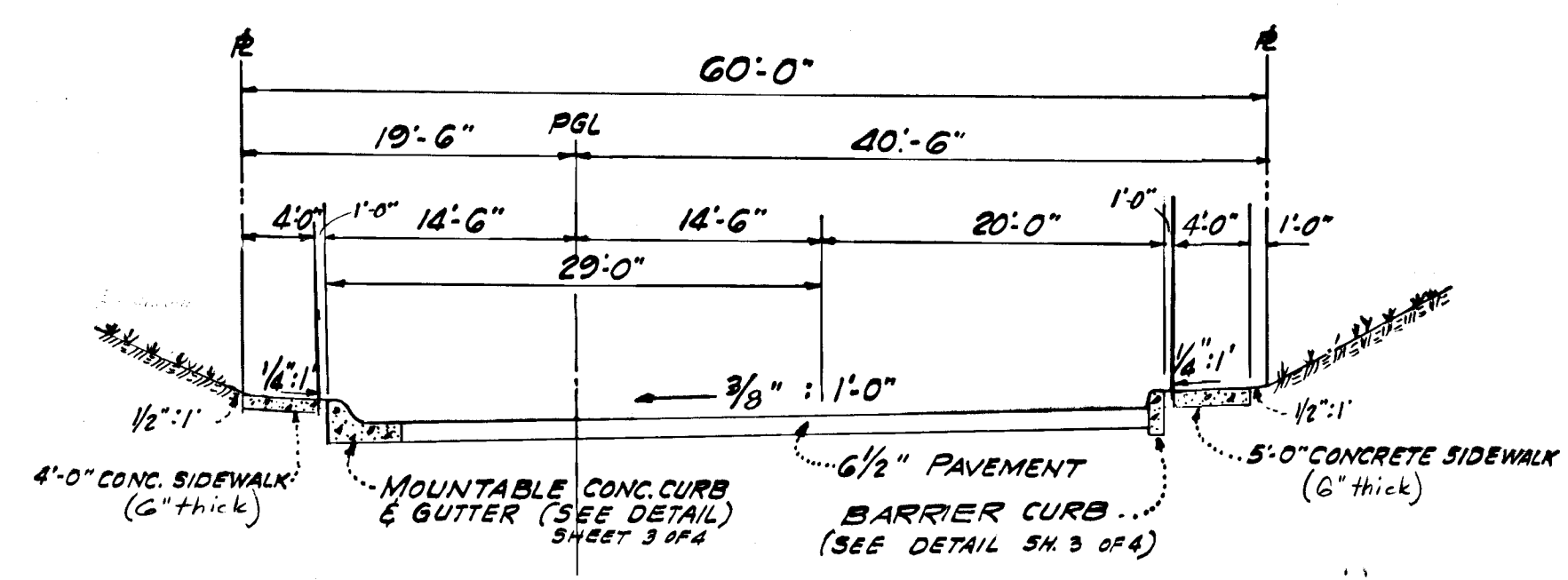

SECTION @ STA. 3+00 OPEN SKY
NO SCALE

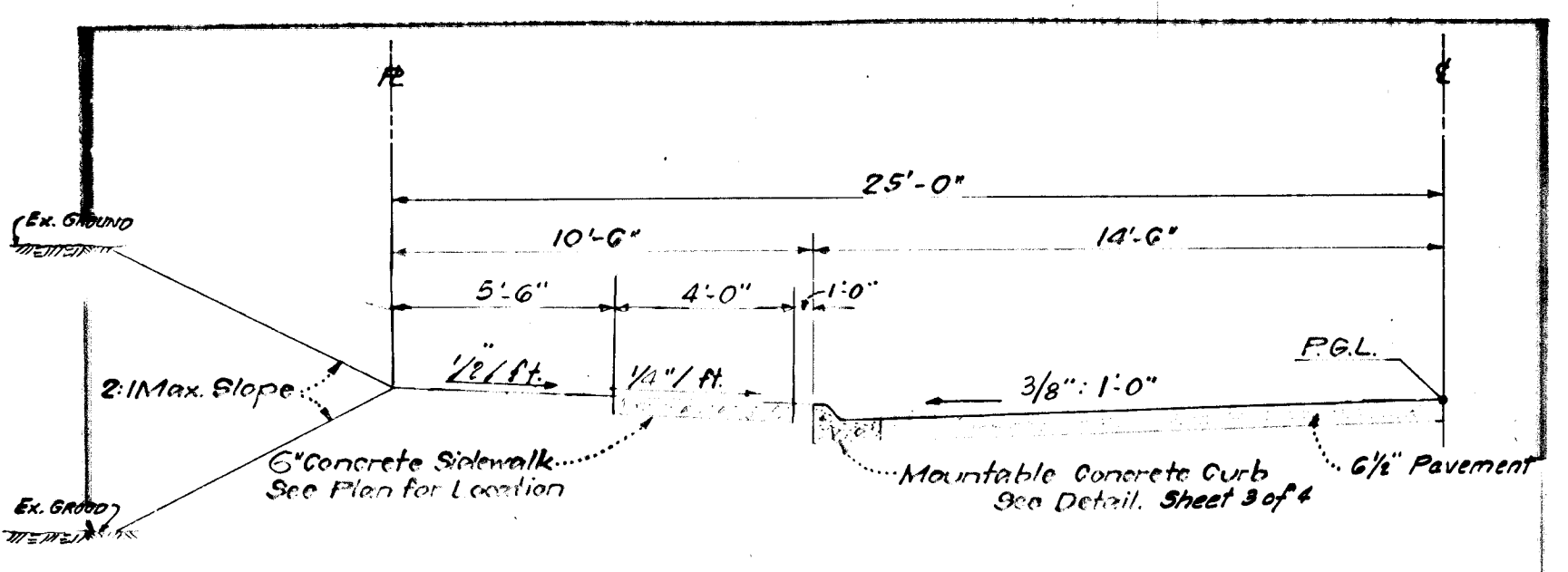

50' R/W TYPICAL HALF-SECTION
NO SCALE

Rev. Date	Rev. No.	Revision Description
COLUMBIA		
6TH ELECTION DISTRICT HOWARD COUNTY, MARYLAND		
OWNER: HOWARD RESEARCH & DEVELOP. CORP. THE VILLAGE OF CROSS KEYS BALTIMORE, MARYLAND, 2120	DEVELOPER: JAMES P. RYAN COMPANY, 10221 WINCORN CIRCLE COLUMBIA, MARYLAND, 21023	
VILLAGE OF WILDE LAKE SECTION 7 AREA 2		
PAVING DETAILS		
Des. By: R. W. MEEMIS	Scale: AS SHOWN	Job No. 4 OF 4
Drawn By: TKTTC	Date: JUNE 10, 1969	C.C.I. No.
Chk. By:	Approved:	
GREENHORNE AND O'MARA, INC. ENGINEERS - ARCHITECTS - PLANNERS - SURVEYORS 6715 KENILWORTH AVENUE RIVERDALE, MD.		
DEPARTMENT OF PUBLIC WORKS <i>Drawn by: M. Weiland</i> 10-3-69 CHIEF, BUREAU OF HIGHWAYS. DATE		
OFFICE OF PLANNING AND ZONING <i>J. H. Clawson</i> 10/23/69 CHIEF ENGINEER, DIVISION OF LAND DEVELOPMENT. DATE		

DATE	
BY	
NO.	
PLAN	
CONVERTED	
NOTES CHECKED	
BY: OF WAY CHECKED	
NO.	

DATE	
BY	
NO.	
PROFILE	
CONVERTED	
NOTES CHECKED	
BY: OF WAY CHECKED	
NO.	