

NOTE: WORK IN THIS AREA TO BE DONE UNDER THIS CONTRACT, PAVING TIE-IN TO BE MADE UNDER THE DIRECTION OF THE ENGINEER IN THE FIELD.

NOTE: SEE CEDAR LANE WIDENING PLANS PREPARED BY PURDUM & JESCHKE SHEET 1 OF 2

APPROVED
PLANNING COMMISSION
OF HOWARD COUNTY

JW/CP
3/13/69

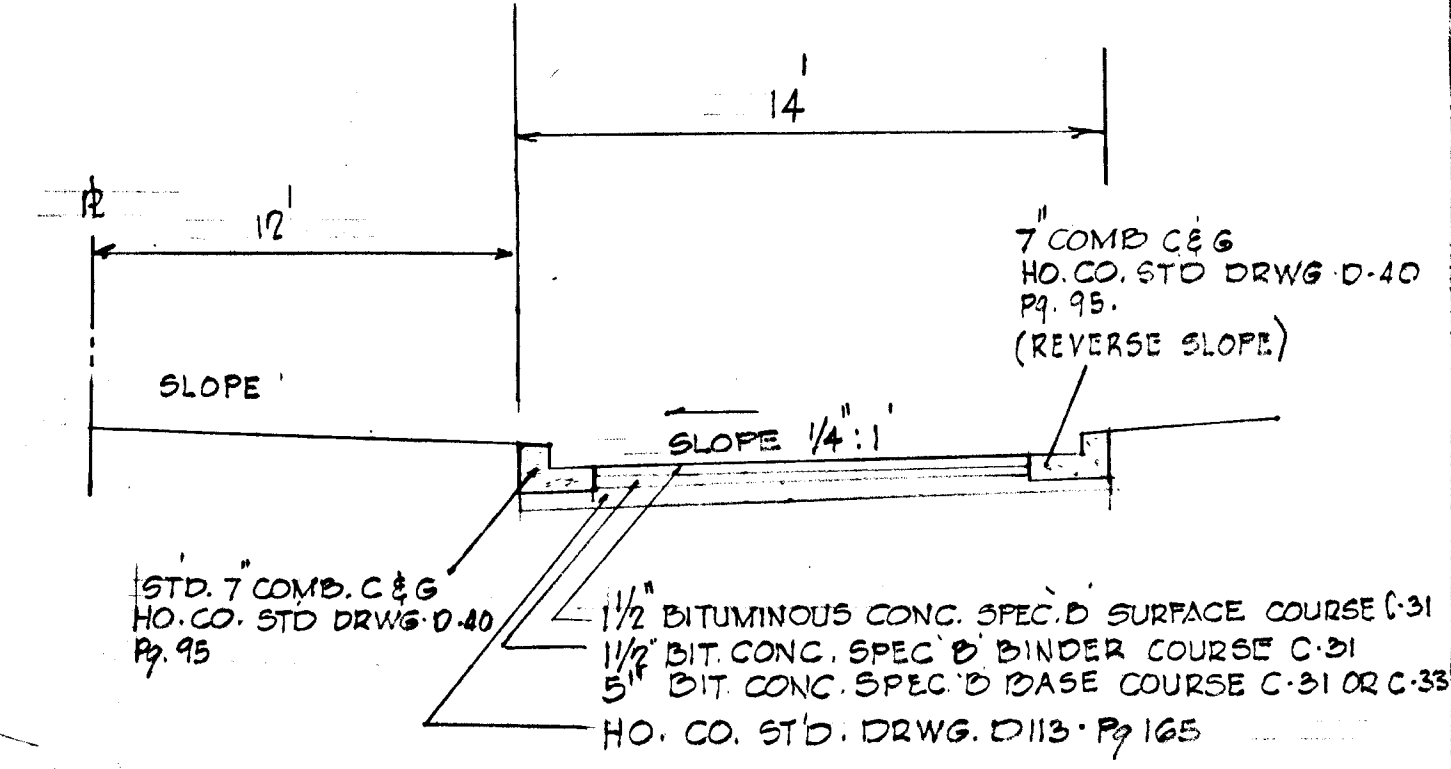

TYPICAL SECTION
RIGHT TURN-OUT LANE
NO SCALE

RICHARD P. BROWNE ASSOCIATES
CONSULTING ENGINEERS - PLANNERS
COLUMBIA, MARYLAND

3-5-69 2 For H.C.R.C. STAFF REVIEW
2-18-69 1 ROAD PROFILE

COLUMBIA
5TH ELECTION DISTRICT HOWARD COUNTY
HOWARD RESEARCH AND DEVELOPMENT CORP.
THE VILLAGE OF CROSS KEYS - BALTIMORE, MARYLAND 21210

VILLAGE OF HARPER'S CHOICE SEC. 4
SWANSFIELD AREA 2

CEDAR LANE
PLAN & PROFILE

Des. By T.K.S. Scale AS SHOWN Dwg. No. 2 OF 2
Dwn. By B.P. Date 7 Feb 69 C.C.F. No.
Cht. By SA Approved

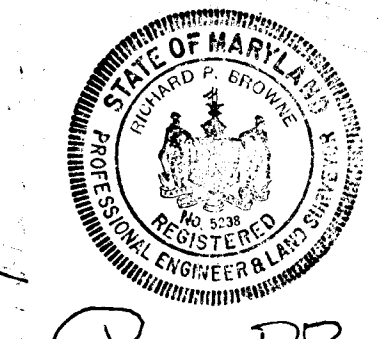

Richard P. Browne
RICHARD P. BROWNE 5238

NOTE: LOCATION & DEPTH OF ALL EX. UTILITIES IN THIS AREA TO BE VERIFIED BY FIELD SURVEY & TEST PITS.

NOTE: CONTRACTOR TO NOTIFY BALTO. GAS & ELECT. CO. AT LEAST 48 HRS. BEFORE STARTING WORK IN THIS AREA. PHONE 599-8000 EXT. 691.

CURVE DATA
 $\Delta = 70^{\circ}58'56''$
 $R = 540.00$
 $L = 197.75$
 $T = 99.996$

RIGHT TURN-OUT LANE
CURVE DATA
NORTH CURB
 $\Delta = 110^{\circ}58'56''$
 $R = 204.177$
 $L = 393.49$
 $T = 246.98$

CURVE DATA
SOUTH CURB
 $\Delta = 57^{\circ}25'26''$
 $R = 218.177$
 $L = 218.67$
 $T = 119.51$

NOTE: THIS SHEET SUPERCEDES SHEET 2&3 VILLAGE HARPER'S CHOICE SECTION 4 SWANSFIELD AREA 1

PLAN
SCALE: 1"=50'

PROFILE
VERT. 1"=5'
SCALE: HORIZ. 1"=50'

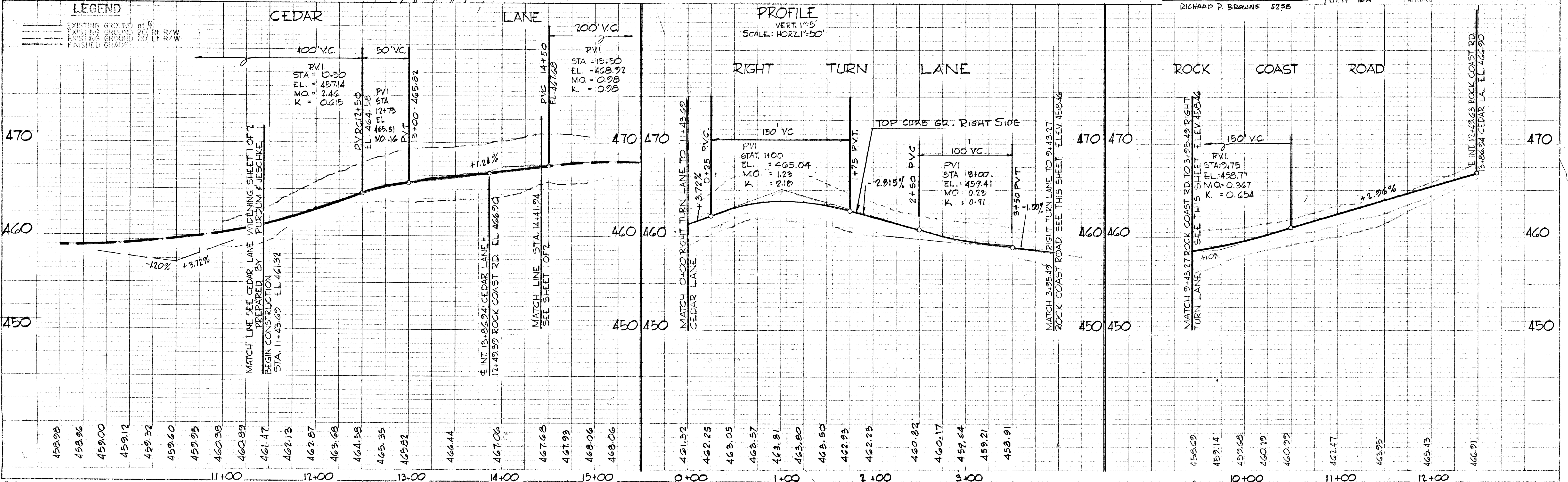

LEGEND

EXISTING GROUND at 6'
EXIST. PAV. SURF. 20' IN R/W
EXIST. HPS. GROUND 20' LT R/W
FINISHED GRADE

| | | | | | | | | | | | | | | | | | | | | | | | | | | | | | | | | | | | | | | | | | | | | | | | | |
|--------|--------|--------|--------|--------|--------|--------|--------|--------|--------|--------|--------|--------|--------|--------|--------|--------|--------|--------|--------|--------|--------|--------|--------|--------|--------|--------|--------|--------|--------|--------|--------|--------|--------|--------|--------|--------|--------|--------|--------|--------|--------|--------|--------|--------|--|--|--|--|
| 458.95 | 458.96 | 459.00 | 459.12 | 459.32 | 459.60 | 459.95 | 460.38 | 460.89 | 461.47 | 462.13 | 462.87 | 463.68 | 464.58 | 465.35 | 465.82 | 466.44 | 467.06 | 467.65 | 467.93 | 468.06 | 468.06 | 461.52 | 462.25 | 463.05 | 463.57 | 463.81 | 463.80 | 463.50 | 462.93 | 462.23 | 460.82 | 460.17 | 459.64 | 459.21 | 458.91 | 458.69 | 459.14 | 459.63 | 460.19 | 460.92 | 462.47 | 463.95 | 465.43 | 466.91 | | | | |
| 11+00 | 12+00 | 13+00 | 14+00 | 15+00 | 0+00 | 1+00 | 2+00 | 3+00 | 10+00 | 11+00 | 12+00 | | | | | | | | | | | | | | | | | | | | | | | | | | | | | | | | | | | | | |

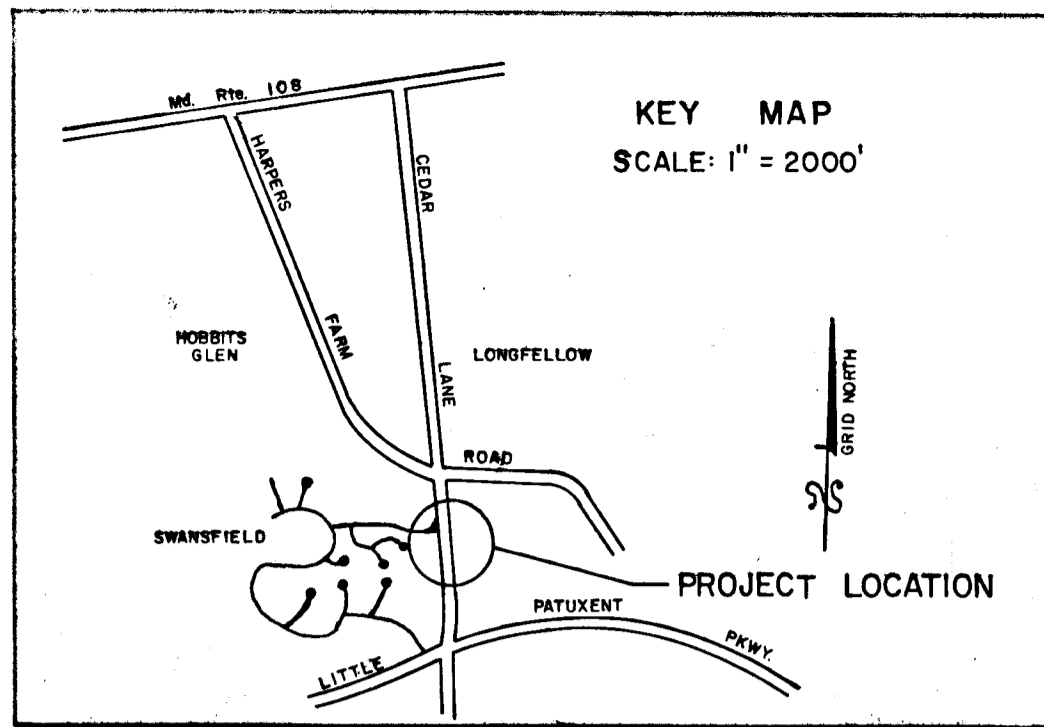

PLAN SCALE: 1" = 50'

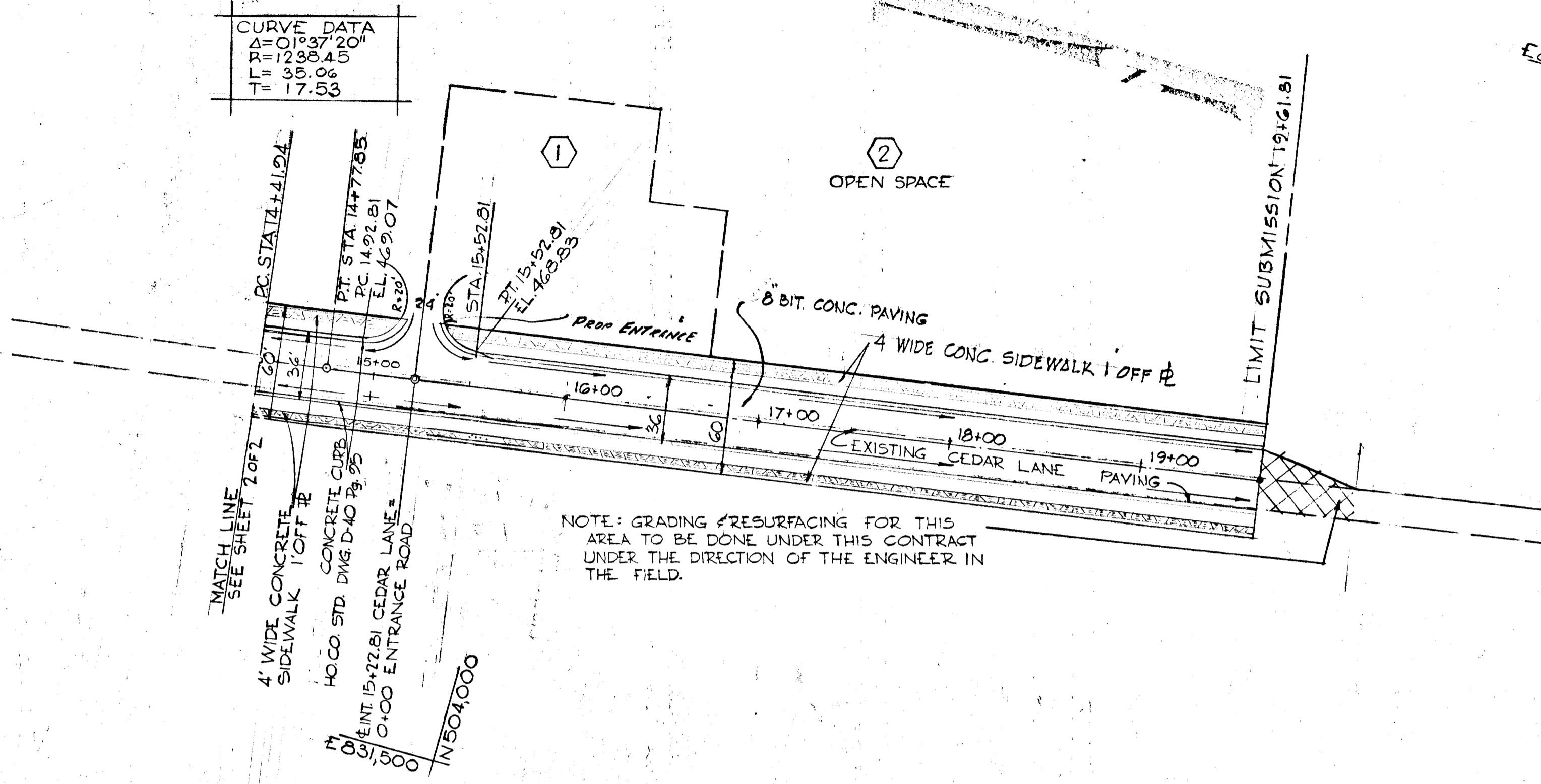

NOTE: GRADING & RESURFACING FOR THIS AREA TO BE DONE UNDER THIS CONTRACT UNDER THE DIRECTION OF THE ENGINEER IN THE FIELD.

TYPICAL 1/2 SECTION SCALE: 1/4" = 1'-0"

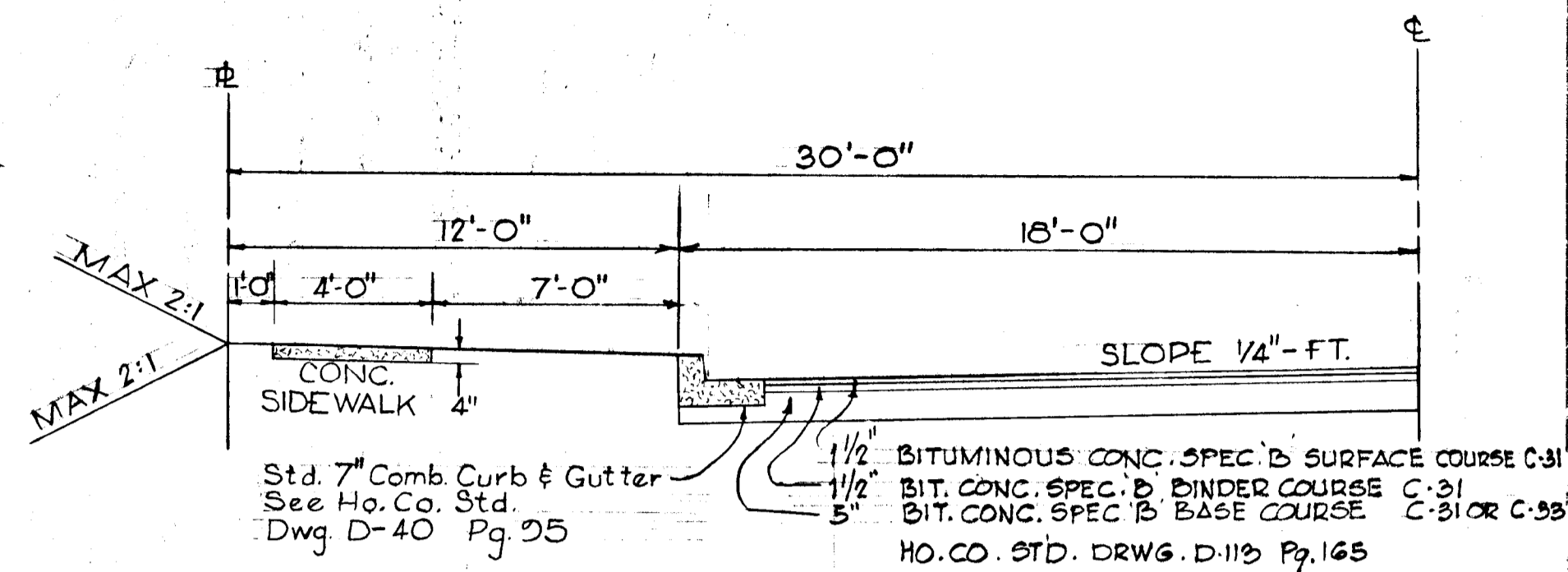

RICHARD P. BROWNE ASSOCIATES
CONSULTING ENGINEERS, PLANNERS
COLUMBIA, MARYLAND

3-5-69 2 Fee HCRC. STAFF REVIEW
2-18-69 1 Road Profile

COLUMBIA
MARYLAND
5 TH. ELECTION DISTRICT HOWARD COUNTY
HOWARD RESEARCH AND DEVELOPMENT CORP.
THE VILLAGE OF CHERRY LAKE PATUXENT, MARYLAND DISTRICT

PROJECT DATA: VILLAGE OF HARPER'S CHOICE
SWANSFIELD
SEC. 4 AREA 2

PROJECT TITLE: PLAN & PROFILE
CEDAR LANE

Des. By: T.S. Date: AS SHOWN
Drawn By: R.S. Date: 7-23-69
Checked By: R.A. Date: 7-23-69

RICHARD P. BROWNE 5238

APPROVED HOWARD COUNTY PLANNING COMMISSION
3-13-69
CHIEF ENGINEER

APPROVED HOWARD COUNTY ROADS DEPT.
3-13-69
ROADS SUPERINTENDENT

APPROVED HOWARD COUNTY METROPOLITAN COMM.
3-13-69
CHIEF ENGINEER

CEDAR LANE

PROFILE SCALE: VERT. = 1" = 5' HORZ. = 1" = 50'

