

DATE	
BY	
SURVEYED	
PLOTTED	
CHECKED	
NO. OF WAY CHECKED	
NO.	

DATE	
BY	
SURVEYED	
PLOTTED	
CHECKED	
NO. OF WAY CHECKED	
NO.	

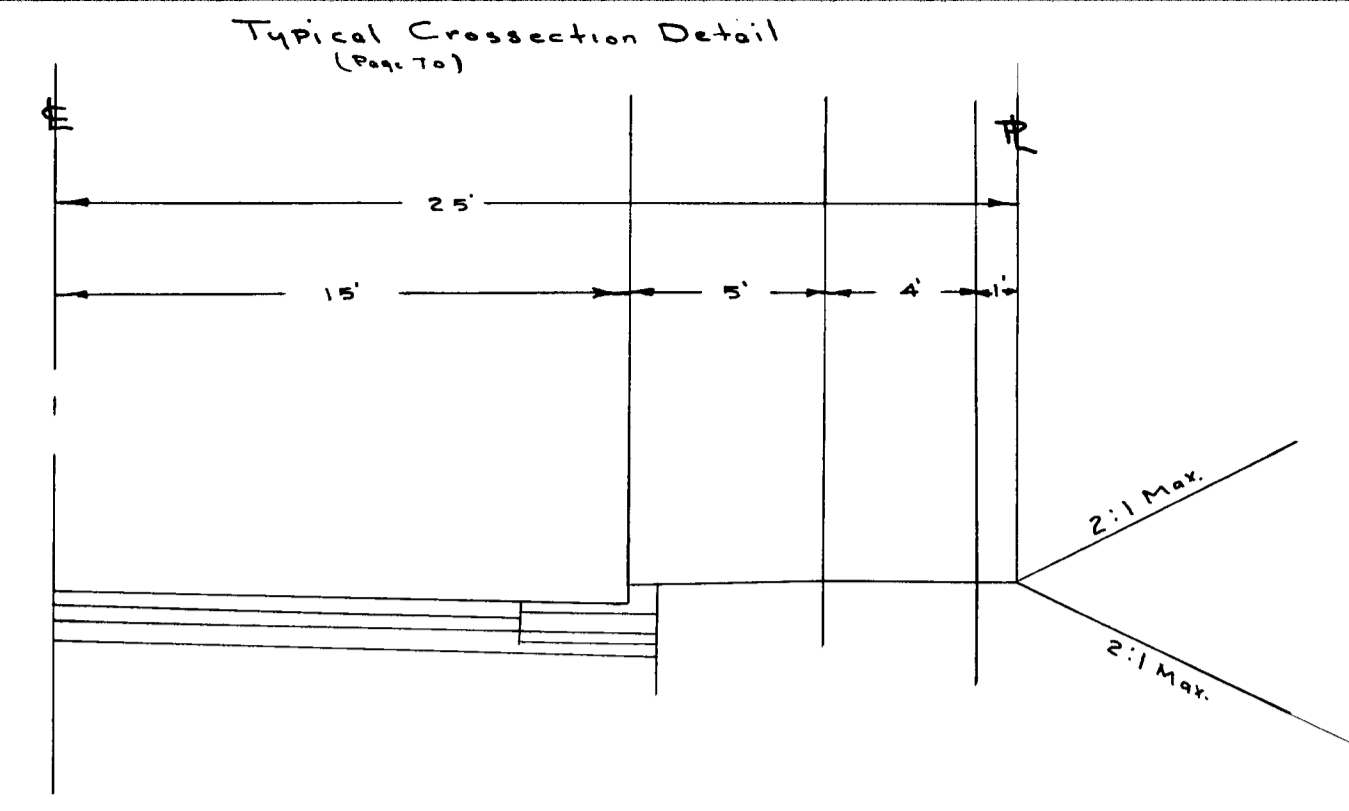
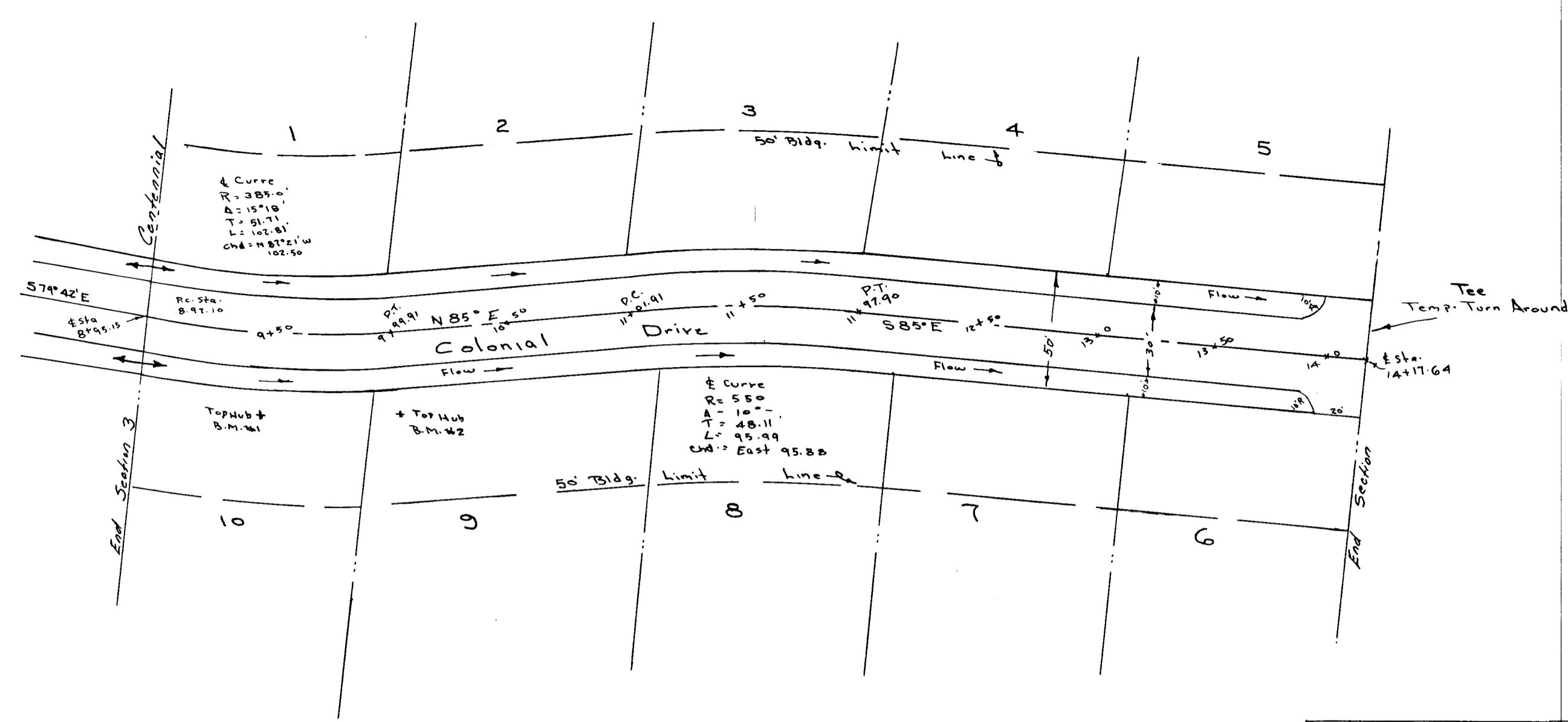

Schedule of Road Drawings		
Drawing No.	Page No.	Page No. of How Co. Spec.
25 Residential St	10-116	70 or 71
Tee Turn Around	D-33	89
Temp Dead End		
Barricade	D-109	124

Note: BenchMark Top of Hub at 25' Right of  
 B.M. 1 Sta. 9+50 = 457.56 Ft. Elev.  
 B.M. 2 Sta. 9+99.41 = 454.21 Ft. Elev.

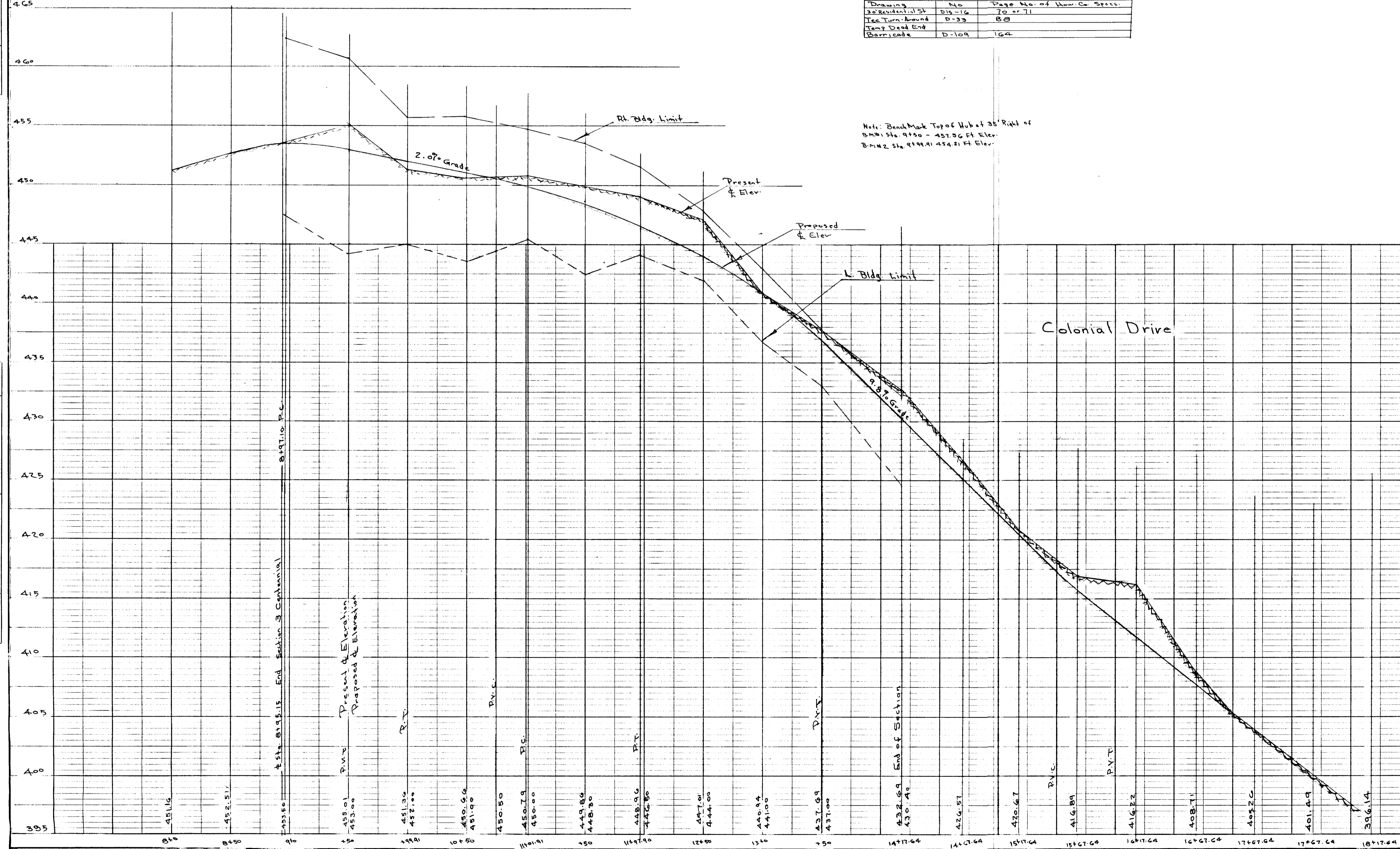

**APPROVED**  
 PLANNING COMMISSION  
 OF HOWARD COUNTY

Plat Approved By

4-10-68 *J.H. Clewson*  
 Date *J.H. Clewson Senior Engineer*

4-2-68 *Therman S. O'Neill*  
 Date *Therman S. O'Neill Road Surveyor*

4-2-68 *William O. Gilbert*  
 Date *William O. Gilbert Chief Engineer*

Road Plan & Profile  
 of  
 Colonial Drive

Gerald A. O'Donnell Subdivision  
 Second Election District of Howard County  
 Ellicott City, Maryland

Scale: 1" = 50' Horizontal  
 1" = 5' Vertical

*Charles M. Skinner, Jr.*  
 Engineer - Charles M. Skinner, Jr. Reg. Eng. & Land Surveyor No. 2237  
 11 Court Place, Ellicott City, Md.

Owner-Developer: Gerald A. O'Donnell  
 Ellicott City, Md.

