

APPROVED
 PLANNING COMMISSION
 OF HOWARD COUNTY

OWNER & DEVELOPER		ENGINEER	
ZENTH CONTRACTORS 989 LONGVIEW DRIVE ELICOTT CITY, MARYLAND		PURDUM & JESCHKE 24 PARK AVE. ELICOTT CITY, MARYLAND	
APPROVED: HOWARD CO. PLANNING COMM.		8 Sept. 1967 Date	
<i>J. H. Clawson</i> Senior Engineer		11-13-67 Date	
APPROVED: HOWARD CO. ROADS DEPT.			
<i>Drummond H. Wickland</i> Roads Superintendent		11-9-67 Date	
APPROVED: HOWARD CO. METROPOLITAN COMM.			
<i>W. O. Sallert</i> Chief Engineer		12-21-67 Date	
		Reg. # 2351	

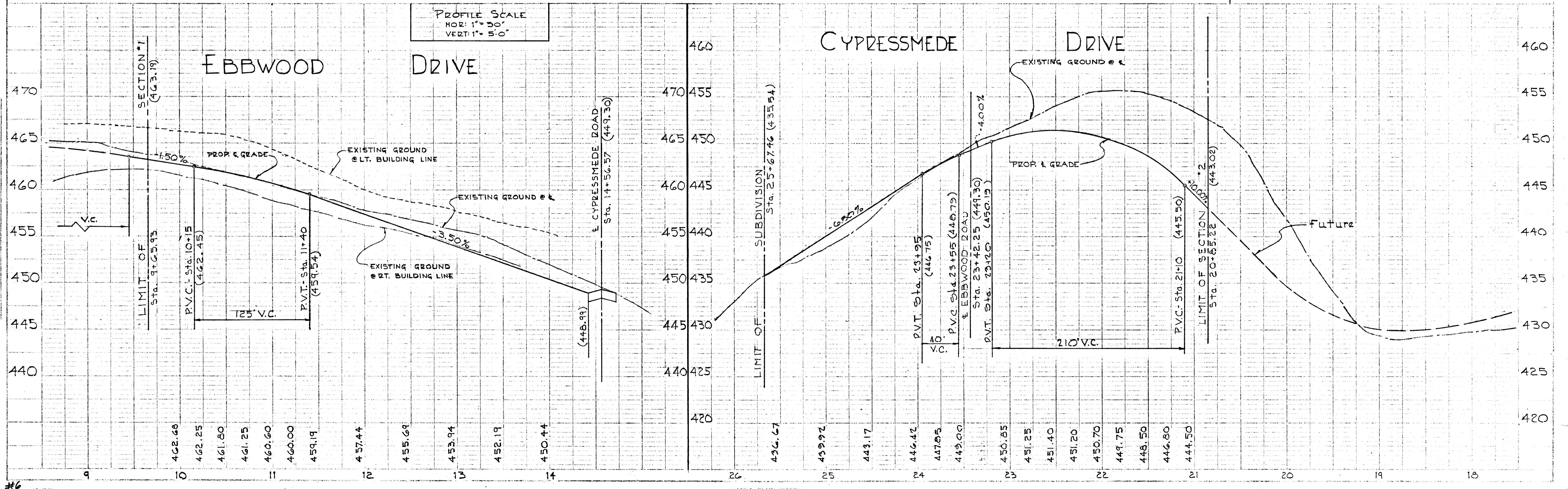

PLAN & PROFILE: CYPRESSMEADE DRIVE & EBBWOOD DRIVE
 SECTION No. 2
BETHWOOD
 2ND ELECTION DIST. ~ HOWARD CO., MARYLAND
 8 SEPT. 1967
 SCALE: AS SHOWN
 GRADE REV. 10-13-67
 S.D. REV. 11-20-67
 Sheet 1 of 2



#6

F-67-49

PLAN
Scale: 1"=50'

1/4 CURVE DATA
Rad. = 200.00' L = 132.74'
Tan. = 68.92' Δ = 38°01'35"
Chrd. = S. 51°17'24" W. - 130.32'

- GENERAL NOTES
- 1) For details of roadway section see drawing D-16, page 71, Howard County Road Construction Code and Standard Specifications.
 - 2) For details of Type "E" Comb. Inlet see dwg. D-68, page 123, of the above mentioned Specs.

APPROVED
PLANNING COMMISSION
OF HOWARD COUNTY

OWNED & DEVELOPED ZENITH CONTRACTORS 825 EASTERN AVE. ESSEX, MARYLAND	ENGINEER PURDOM & JESCHKE 24 PARK AVE. ELICOTT CITY, MARYLAND
APPROVED: HOWARD CO. PLANNING COMM. <i>J. H. Lawson</i> SENIOR ENGINEER DATE: 2-16-66	9 FEB. 1966 Date
APPROVED: HOWARD CO. ROADS DEPT. <i>Lawrence M. Nelson</i> ROADS ENGINEER DATE: 2-14-66	
APPROVED: HOWARD CO. METROPOLITAN COMM. <i>W. O. Salt</i> CHIEF ENGINEER DATE: Feb 10-66	

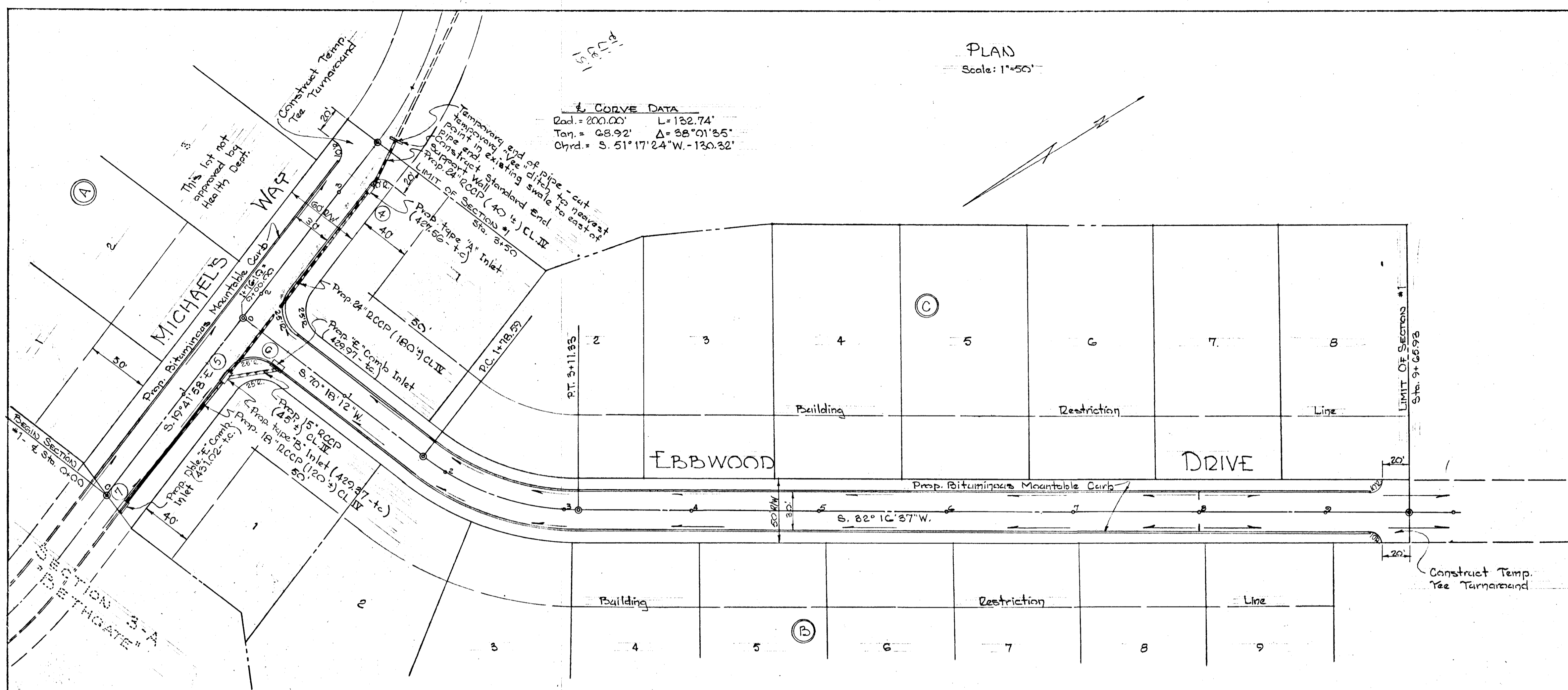

PROFILE SCALE
Hor. 1"=50'
Vert. 1"=5'-0"

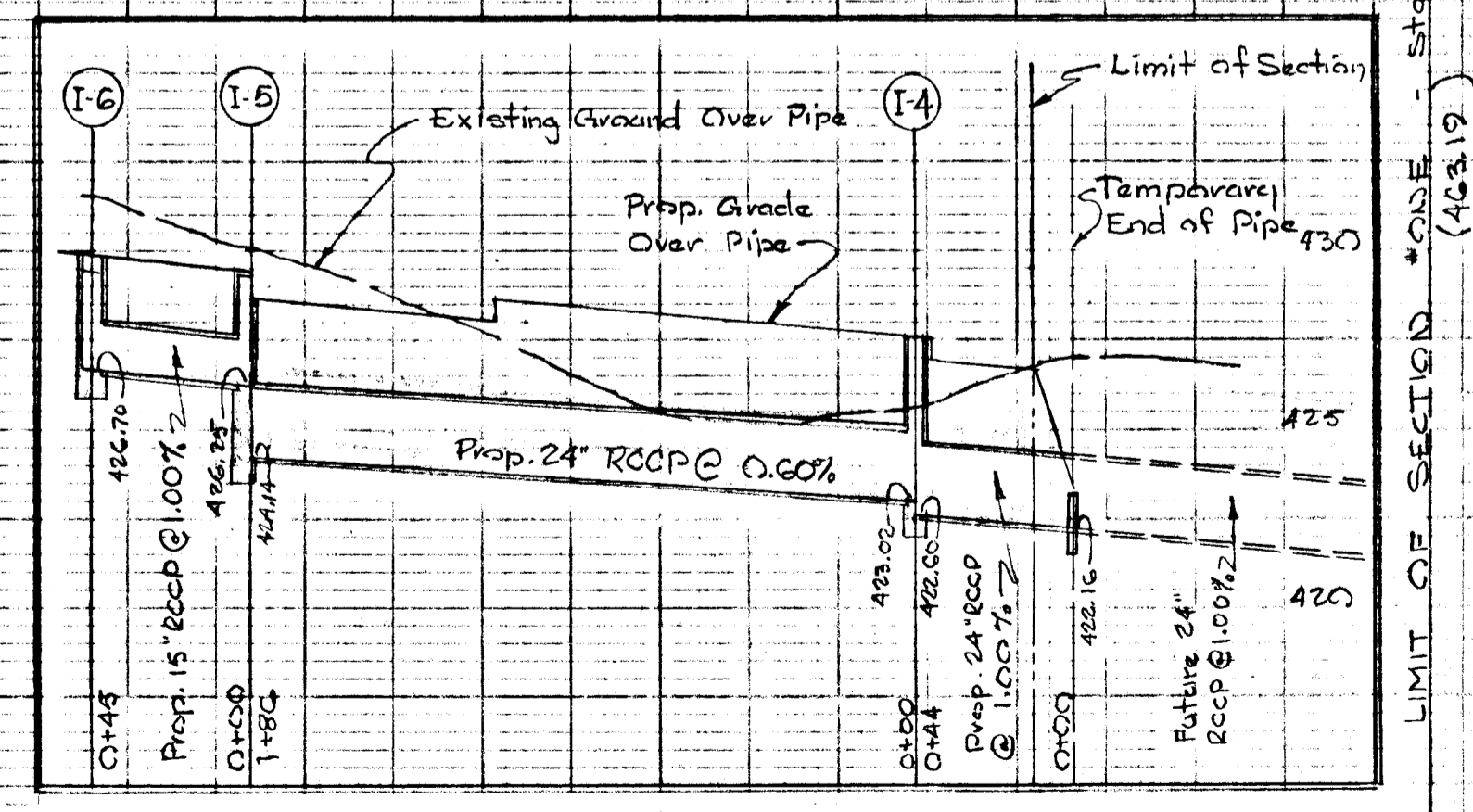
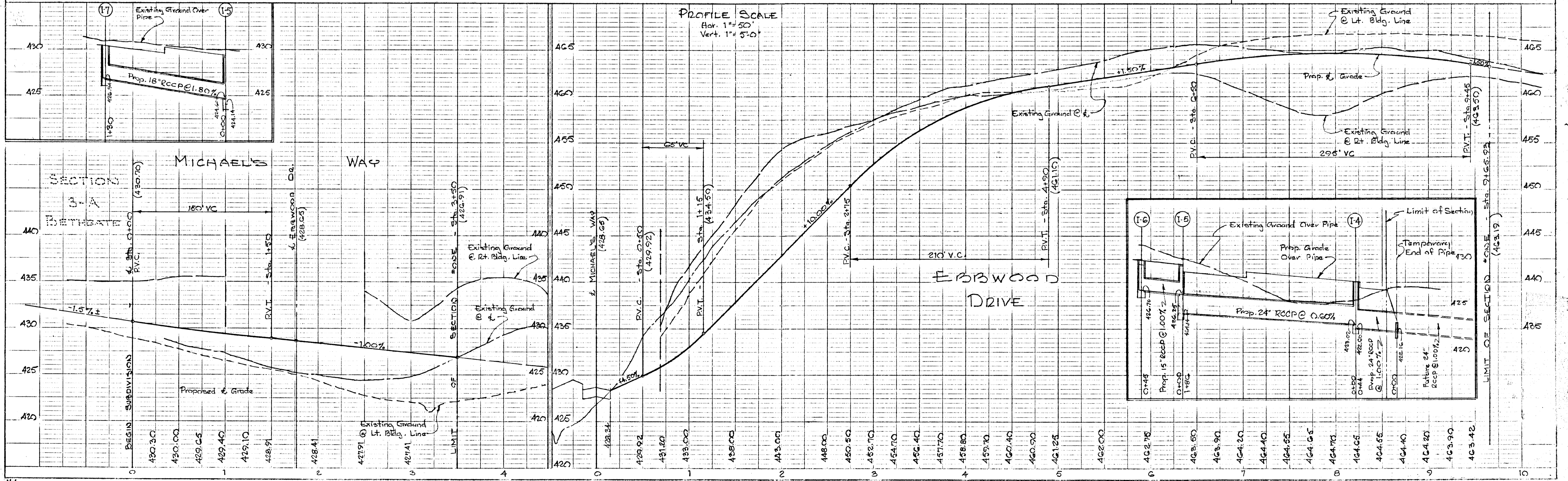

PLAN
SUBMITTED: _____
DATE: _____
NOTE BOOK: _____
CHECKED: _____
DATE: _____
NO. _____

PROFILE
SUBMITTED: _____
DATE: _____
NOTE BOOK: _____
CHECKED: _____
DATE: _____
NO. _____