

SHEET INDEX	
No.	DESCRIPTION
1	TITLE SHEET
2	WINDRIDGE COURT PLAN AND PROFILE
3	SHADY LANE PLAN AND ROADWAY DETAILS
4	SHADY LANE CROSS SECTIONS
5	STREET TREE GRADING AND SEDIMENT CONTROL PLAN
6	DRAINAGE AREA MAP
7	STORM DRAIN PROFILES AND DETAILS
8	SWM PLAN AND DETAILS
9	SWM NOTES AND DETAILS
10	SWM NOTES AND DETAILS
11	SEDIMENT CONTROL NOTES AND DETAILS
12	SEDIMENT CONTROL NOTES AND DETAILS
13	LANDSCAPING PLAN
14	ROAD IMPROVEMENTS FOR SHADY LANE

**FINAL ROAD CONSTRUCTION, GRADING AND  
 STORMWATER MANAGEMENT PLANS**  
**WINDRIDGE FARMS**  
**(A RESUBDIVISION OF NON-BUILDABLE BULK PARCEL 'B'  
 WINDRIDGE FARMS, SECTION 2 AREA 1  
 F 00-110, PLAT Nos. 14319 - 14322)**

APPROVED: DEPARTMENT OF PUBLIC WORKS  
*Richard M. Dwyer* 11-28-00  
 CHIEF, BUREAU OF HIGHWAYS DATE  
 APPROVED: DEPARTMENT OF PLANNING AND ZONING  
*Chris Hester* 1/31/01  
 CHIEF, DIVISION OF LAND DEVELOPMENT DATE  
 APPROVED: *Alfredo M. Vitucci* 12/12/00  
 CHIEF, DEVELOPMENT ENGINEERING DIVISION DATE

**SECTION 2, AREA 2  
 LOTS 8 THRU 26  
 ZONED: RR-DEO**

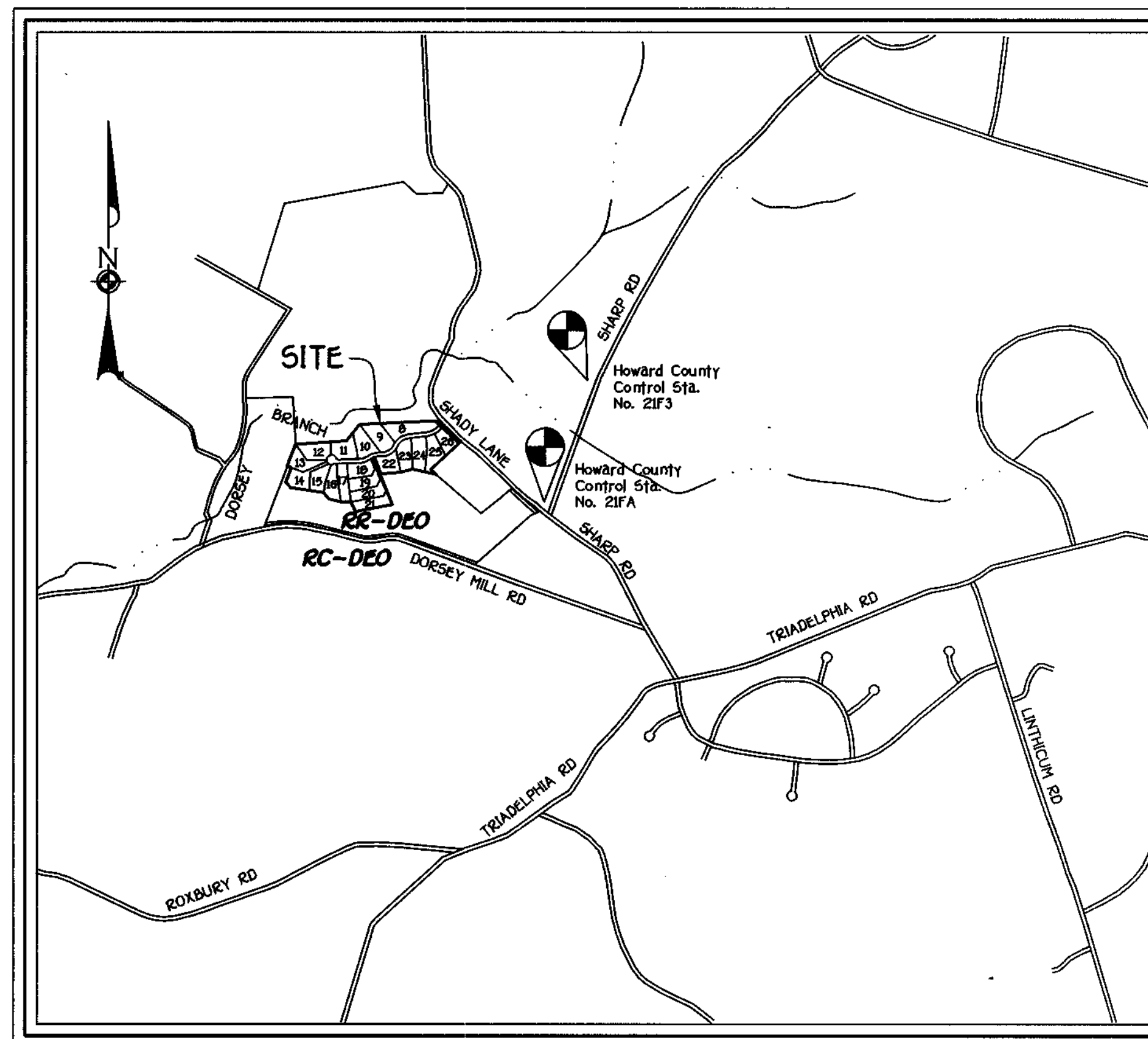

VICINITY MAP  
SCALE 1" = 1200'

ROAD CLASSIFICATION CHART		
ROAD NAME	CLASSIFICATION	R/W WIDTH
WINDRIDGE COURT	PUBLIC ACCESS PLACE	40'

TRAFFIC CONTROL SIGNS				
STREET NAME	CL. STATION	OFFSET	POSTED SIGN	SIGN CODE
WINDRIDGE COURT	0+51	23L	STOP	R1-1
WINDRIDGE COURT	2+00	20R	SPEED LIMIT 20 M.P.H.	R2-1

STREET LIGHT CHART				
DWG No.	STREET NAME	CL. STATION	OFFSET	FIXTURE/POLE TYPE
2	WINDRIDGE COURT	0+40	27 RT	150-WATT HP-S. VAPOR PENDANT FIXTURE (CUTOFF) MOUNTED AT 30' ON A BRONZE FIBERGLASS POLE USING A 12' ARM.

**GENERAL NOTES**

- ALL CONSTRUCTION SHALL BE IN ACCORDANCE WITH THE LATEST STANDARDS AND SPECIFICATIONS OF HOWARD COUNTY PLUS MSHA STANDARDS AND SPECIFICATIONS IF APPLICABLE.
- THE CONTRACTOR SHALL NOTIFY THE DEPARTMENT OF PUBLIC WORKS / BUREAU OF ENGINEERING / CONSTRUCTION INSPECTION DIVISION AT (410) 313-1000 AT LEAST (5) WORKING DAYS PRIOR TO THE START OF WORK.
- THE CONTRACTOR SHALL NOTIFY "MISS UTILITY" AT 1-800-257-7777 AT LEAST 48 HOURS PRIOR TO ANY EXCAVATION WORK BEING DONE.
- TRAFFIC CONTROL DEVICES, MARKINGS AND SIGNING SHALL BE IN ACCORDANCE WITH THE LATEST EDITION OF THE MANUAL OF UNIFORM TRAFFIC CONTROL DEVICES (MUTCD). ALL STREET AND REGULATORY SIGNS SHALL BE IN PLACE PRIOR TO THE PLACEMENT OF ANY ASPHALT.
- 2 FOOT CONTOUR TOPOGRAPHY AND EXISTING CONDITIONS BASED ON AERIAL TOPOGRAPHIC SURVEY PREPARED BY HARTFORD AERIAL MAPPING CO., INC. IN FEBRUARY 16, 1999.
- THE COORDINATES SHOWN HEREON ARE BASED UPON HOWARD COUNTY GEODETIC CONTROL WHICH IS BASED UPON THE MARYLAND STATE PLANE COORDINATE SYSTEM. HOWARD COUNTY MONUMENT Nos. 21FA AND 21F3 WERE USED FOR THIS PROJECT.
  - Sta. 21FA N 177402.7030 (meters)
  - E 398916.7595 (meters)
  - Sta. 21F3 N 177833.2198 (meters)
  - E 399007.0354 (meters)
- WATER IS PRIVATE.
- SEWER IS PRIVATE.
- THE TRAFFIC IMPACT ANALYSIS FOR THIS PROJECT WAS PREPARED BY THE TRAFFIC GROUP, INC. DATED MARCH, 1999 AND APPROVED UNDER 5P99-12.
- BACKGROUND INFORMATION:
  - A. SUBDIVISION NAME: WINDRIDGE FARMS, SECTION 2, AREA 2
  - B. TAX MAP No.: 21
  - C. PARCEL No.: 31
  - D. ZONING: RR-DEO
  - E. ELECTION DISTRICT: FOURTH
  - F. TOTAL TRACT AREA: 21.787 AC. +
  - G. NO. OF BUILDABLE LOTS: 17
  - H. NO. OF BUILDABLE PRESERVATION PARCELS: NONE
  - I. NO. OF OPEN SPACE LOTS: 2
  - J. PRELIMINARY EQUIVALENT SKETCH PLAN APPROVAL DATE: FEBRUARY 16, 2000.
  - K. PREVIOUS FILE Nos.: 5P 99-12; F 00-110.
- REFUSE COLLECTION, SNOW REMOVAL AND ROAD MAINTENANCE TO BE PROVIDED AT THE JUNCTION OF THE PIPE / FLAG STEM AND THE ROAD R/W AND NOT ONTO THE PIPE / FLAG STEM DRIVEWAY.
- HISTORIC STRUCTURE (HO-126) LOCATED ALONG DORSEY MILL ROAD IS TO REMAIN AS A NON-DWELLING UNIT.
- ALL FILL AREAS WITHIN ROADWAYS AND UNDER STRUCTURES SHALL BE COMPACTED TO A MINIMUM OF 95% COMPACTION OF ASTM T-160.
- THE WETLAND AND FOREST STAND DELINEATION WAS PREPARED BY ECO-SCIENCE PROFESSIONALS, INC. DATED MAY, 1999 AND APPROVED UNDER 5P 99-12.
- THE FOREST CONSERVATION EASEMENT AND OBLIGATIONS HAS BEEN PROVIDED ON WINDRIDGE FARMS, SECTION 2 AREA 1 (SEE F-00-110).
- STORMWATER MANAGEMENT FACILITY:
  - TYPE - EXTENDED DETENTION
  - OWNER - H.O.A.
  - MAINTENANCE - HOMEOWNER'S ASSOCIATION
 STORMWATER MANAGEMENT WILL BE PROVIDED IN ACCORDANCE WITH HOWARD COUNTY AND MARYLAND 37B SPECIFICATIONS. WATER QUALITY WILL BE PROVIDED BY EXTENDED DETENTION.
- CLOSEST PORTION OF PROPERTY IS MORE THAN 2,500 FEET FROM THE TRIADELPHIA RESERVOIR.
- THIS AREA DESIGNATES A PRIVATE EASEMENT OF 10,000 SQUARE FEET AS REQUIRED BY THE MARYLAND STATE DEPARTMENT OF THE ENVIRONMENT FOR INDIVIDUAL SEWAGE DISPOSAL. IMPROVEMENTS OF ANY NATURE IN THIS AREA ARE RESTRICTED UNTIL PUBLIC SEWERAGE IS AVAILABLE. THESE EASEMENTS SHALL BECOME NULL AND VOID UPON CONNECTION TO A PUBLIC SEWERAGE SYSTEM. THE COUNTY HEALTH OFFICER SHALL HAVE THE AUTHORITY TO GRANT VARIANCES FOR ENCROACHMENTS INTO THE PRIVATE SEWERAGE EASEMENT. RECORDATION OF A MODIFIED EASEMENT SHALL NOT BE NECESSARY.
- THE LANDSCAPE PLAN HAS BEEN PREPARED IN ACCORDANCE WITH THE PROVISIONS OF SECTION 16.12A OF THE HOWARD COUNTY CODE AND THE LANDSCAPE MANUAL. FINANCIAL SURETY FOR THE REQUIRED 181 LANDSCAPING TREES HAS BEEN POSTED AS PART OF THE DEVELOPER'S AGREEMENT IN THE AMOUNT OF \$ 300,000 FOR SECTION 2, AREA 2. FINANCIAL SURETY FOR THE REQUIRED 54 LANDSCAPING TREES HAS BEEN POSTED AS PART OF THE DEVELOPER'S AGREEMENT IN THE AMOUNT OF 10,200.00 FOR SECTION 2, AREA 1 (F-00-110). THE TOTAL SURETY FOR THIS PROJECT WILL BE \$43,650.00.

**TAX MAP No. 21 PARCEL No. 31 GRID No. 17**  
**FOURTH ELECTION DISTRICT**  
**HOWARD COUNTY, MARYLAND**

FISHER, COLLINS & CARTER, INC.  
 CIVIL ENGINEERING CONSULTANTS & LAND SURVEYORS  
 CENTRAL SQUARE OFFICE PARK - 10772 BALTIMORE NATIONAL PIKE  
 ELLICOTT CITY, MARYLAND 21042  
 410-481-2000

OWNER / DEVELOPER  
 CUBBAGE, L.L.C.  
 c/o MR. J. THOMAS SCRIVENER  
 2808 CENTRE PARK DRIVE  
 SUITE 209  
 COLUMBIA, MARYLAND 21045

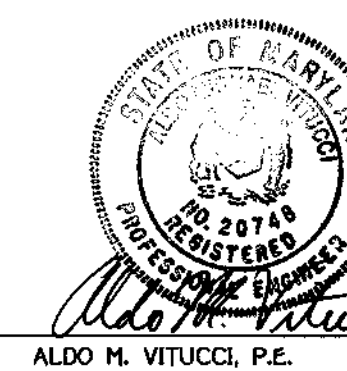

ALDO M. VITUCCI, P.E. 10-5-00  
 DATE

**WINDRIDGE FARMS**  
**SECTION 2, AREA 2**  
**LOTS 8 THRU 26**  
 (A RESUBDIVISION OF NON-BUILDABLE BULK PARCEL 'B'  
 WINDRIDGE FARMS, SECTION 2 AREA 1)  
 ZONED: RR-DEO  
 TAX MAP No. 21 PARCEL No. 31 GRID No. 17  
 FOURTH ELECTION DISTRICT HOWARD COUNTY, MARYLAND  
 DATE: SEPTEMBER 1, 2000  
 SHEET 1 OF 14

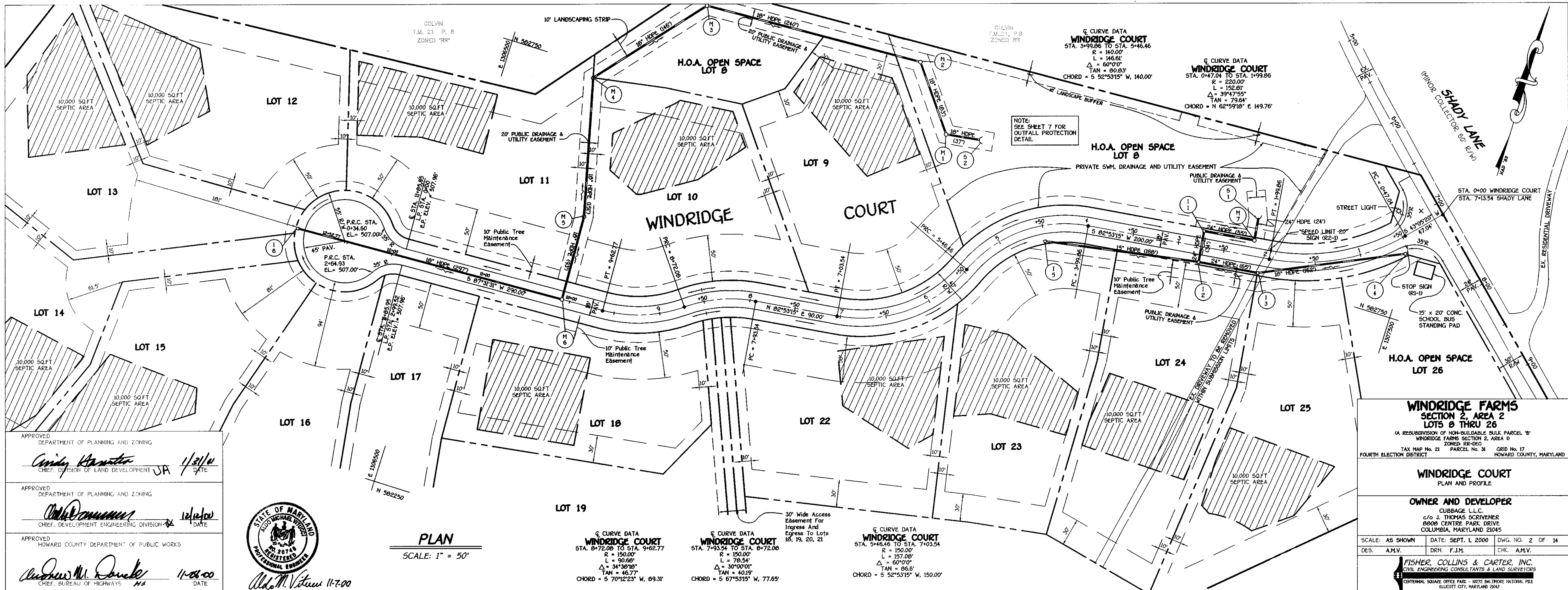

APPROVED  
DEPARTMENT OF PLANNING AND ZONING  
*Cynthia Hamilton*  
CHIEF, DIVISION OF LAND DEVELOPMENT JA 1/21/00  
DATE

APPROVED  
DEPARTMENT OF PLANNING AND ZONING  
*Alfred P. ...*  
CHIEF, DEVELOPMENT ENGINEERING DIVISION 12/14/00  
DATE

APPROVED  
HOWARD COUNTY DEPARTMENT OF PUBLIC WORKS  
*Andrew M. ...*  
CHIEF, BUREAU OF HIGHWAYS HS 11-08-00  
DATE



**PLAN**  
SCALE: 1" = 50'

Q CURVE DATA  
**WINDRIDGE COURT**  
STA. 6742.08 TO STA. 9462.77  
R = 150.00'  
L = 90.66'  
Δ = 34°30'01"  
TAN = 46.77'  
CHORD = 5 70°12'23" W. 89.31'

Q CURVE DATA  
**WINDRIDGE COURT**  
STA. 7403.54 TO STA. 872.08  
R = 150.00'  
L = 78.54'  
Δ = 30°00'01"  
TAN = 40.19'  
CHORD = 5 67°53'15" W. 77.65'

Q CURVE DATA  
**WINDRIDGE COURT**  
STA. 5446.46 TO STA. 7403.54  
R = 150.00'  
L = 157.00'  
Δ = 60°00'  
TAN = 86.6'  
CHORD = 5 52°53'15" W. 150.00'

**WINDRIDGE FARMS**  
SECTION 2, AREA 2  
LOTS 8 THRU 26  
A RESUBDIVISION OF NON-BUILDABLE BULK PARCEL 'B'  
WINDRIDGE FARMS SECTION 2, AREA 2  
ZONED OR-260  
TAX MAP No. 21 PARCEL No. 31 GRID No. 17  
FOURTH ELECTION DISTRICT HOWARD COUNTY, MARYLAND

**WINDRIDGE COURT**  
PLAN AND PROFILE

**OWNER AND DEVELOPER**  
CUBBAGE L.L.C.  
c/o J. THOMAS SCRIVENER  
8908 CENTRE PARK DRIVE  
COLUMBIA, MARYLAND 21045

SCALE: AS SHOWN DATE: SEPT. 1, 2000 DWG. NO. 2 OF 14  
DES. A.M.V. DEN. F.J.M. CHK. A.M.V.

**FISHER, COLLINS & CARTER, INC.**  
CIVIL ENGINEERING CONSULTANTS & LAND SURVEYORS  
CENTRAL SQUARE OFFICE PARK - 10725 BAITT ROAD NATIONAL PEE  
ELLSWORTH CITY, MARYLAND 21042  
REG. NO. - 2050

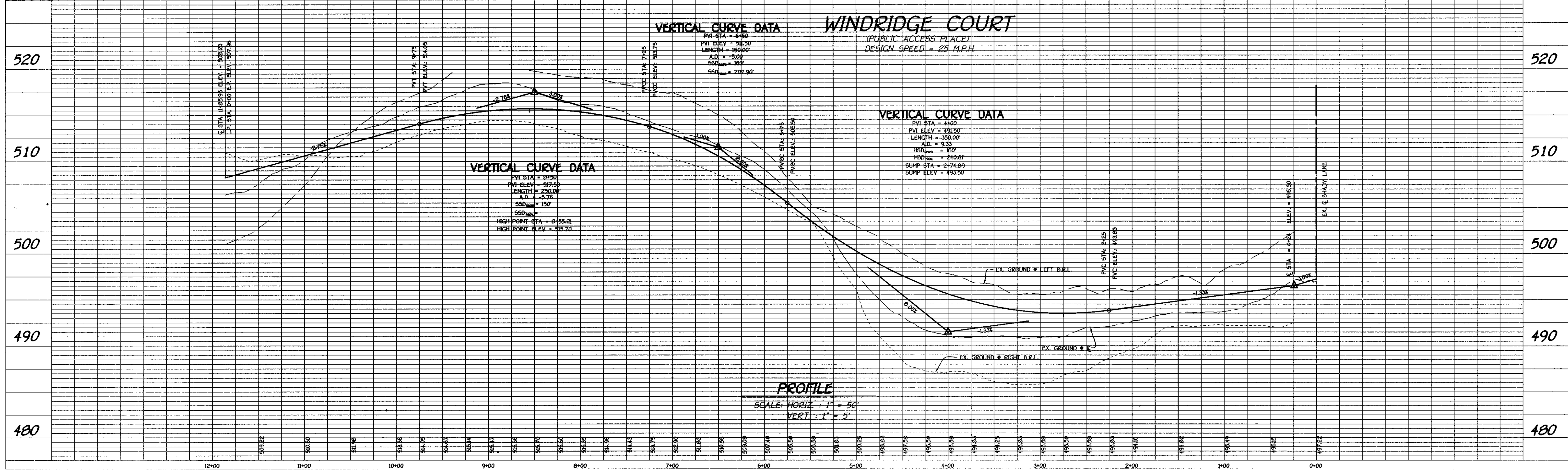

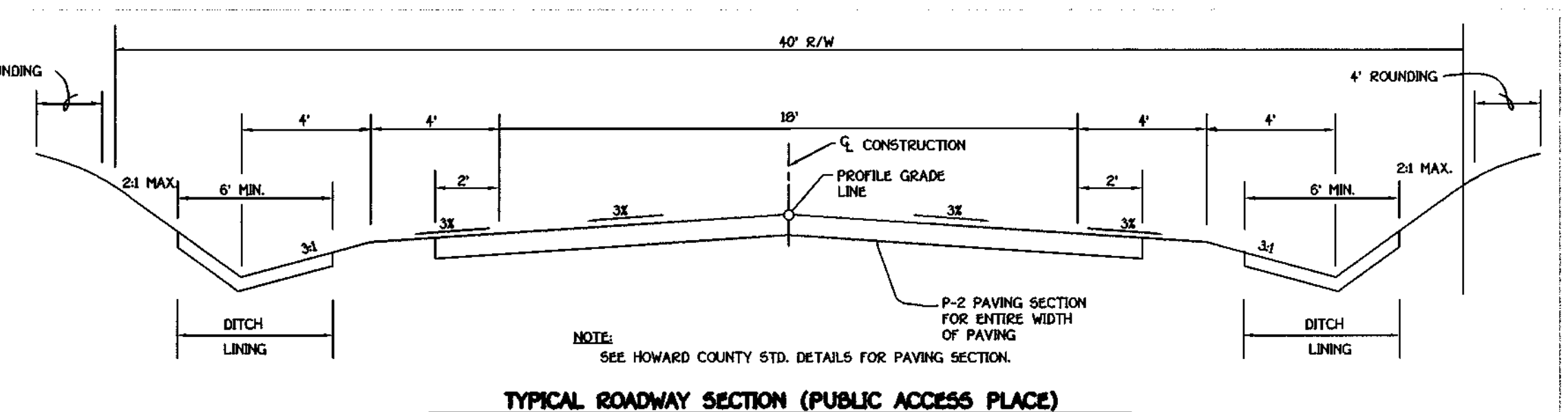
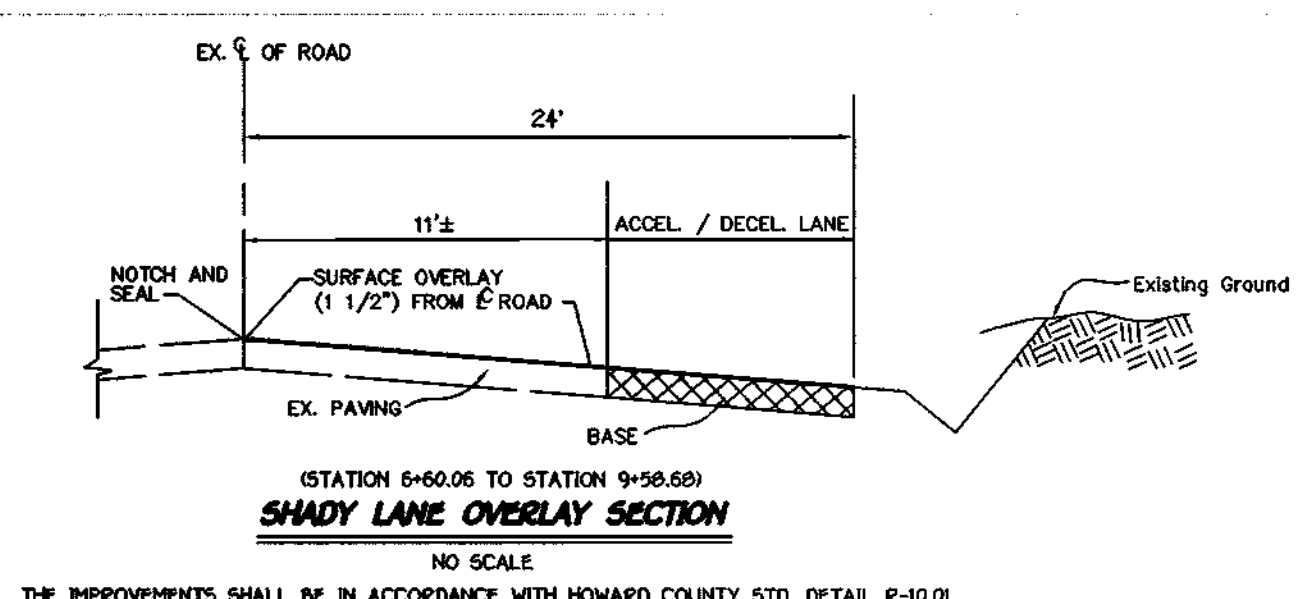
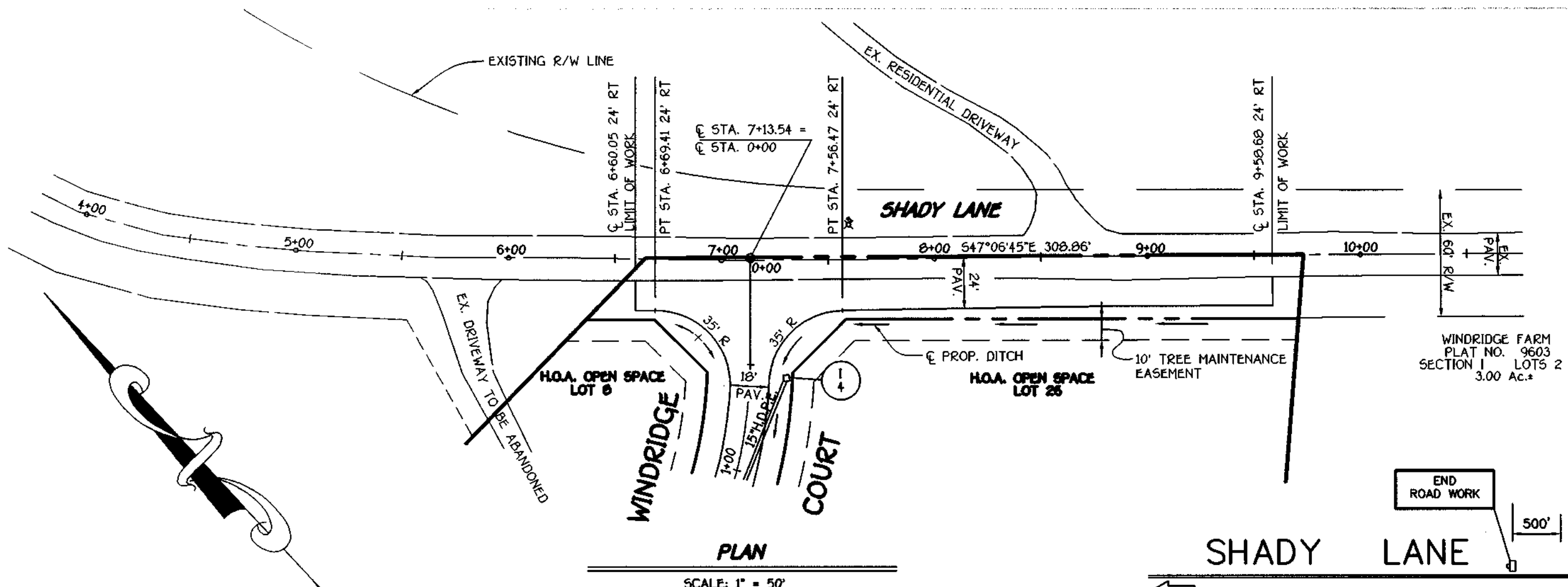

ROADWAY INFORMATION CHART							
ROAD NAME	CLASSIFICATION	DESIGN SPEED	ZONING	STATION LIMITS	R/W	PAV. WIDTH	PAVING SECTION
WINDRIDGE COURT	PUBLIC ACCESS PLACE	25 MPH	RR-DEO	0+00 TO 12+52.77	40'	18'	P-2

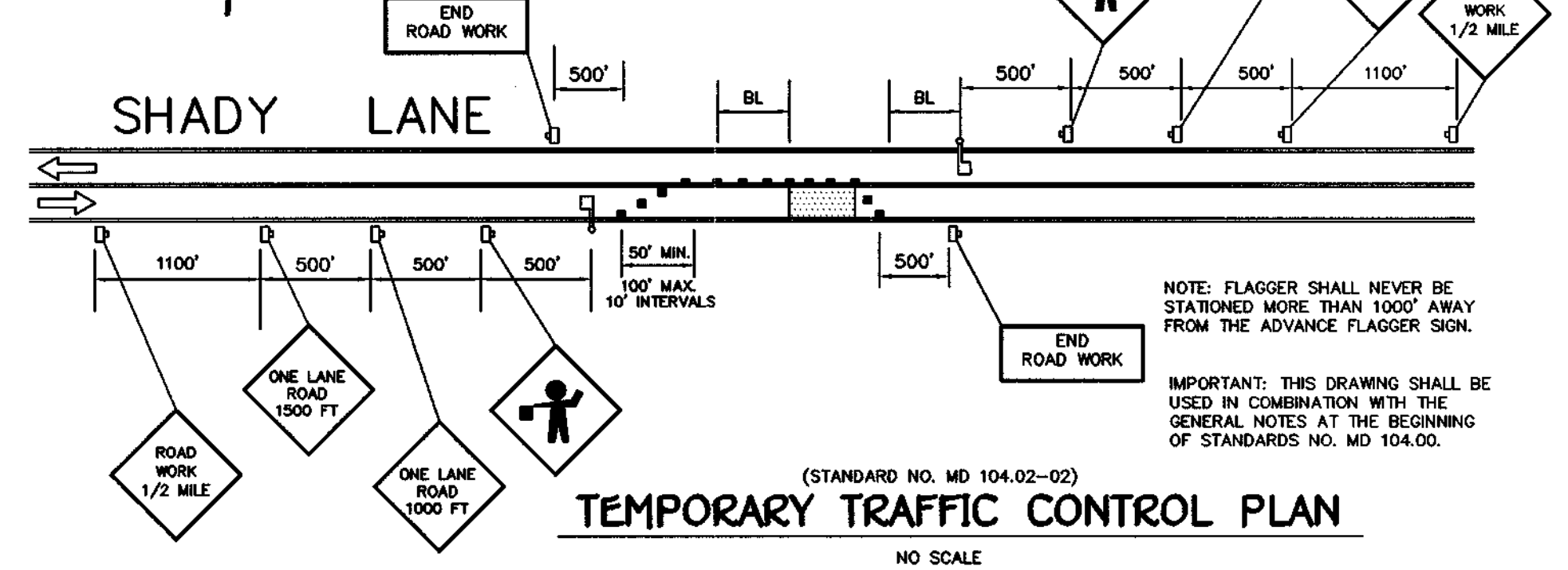

- KEY**
- DIRECTION OF TRAFFIC
  - SIGN SUPPORT
  - FACE OF SIGN
  - CHANNELIZING DEVICES
  - FLAGGER
  - WORK SITE

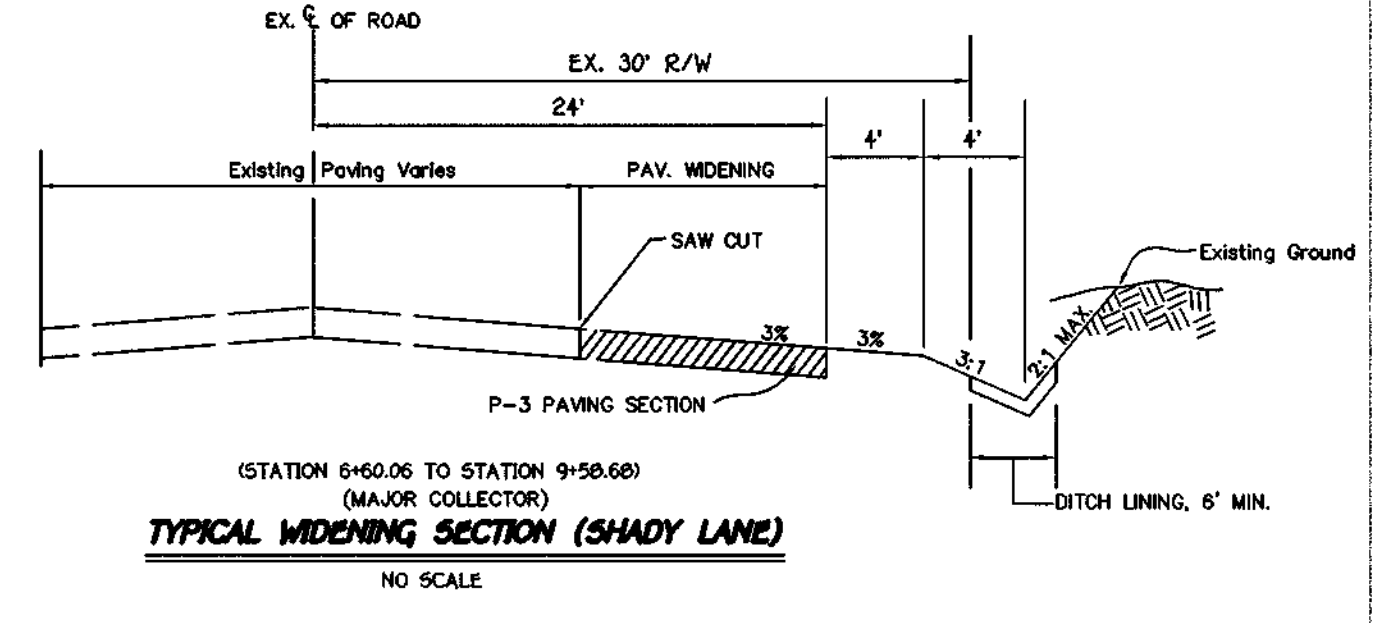

Aldo M. Vitucci 11-7-00

Cindy Hamilton JA 11/1/00

William D. ... 12/1/00

Andrew W. ... 11-26-00

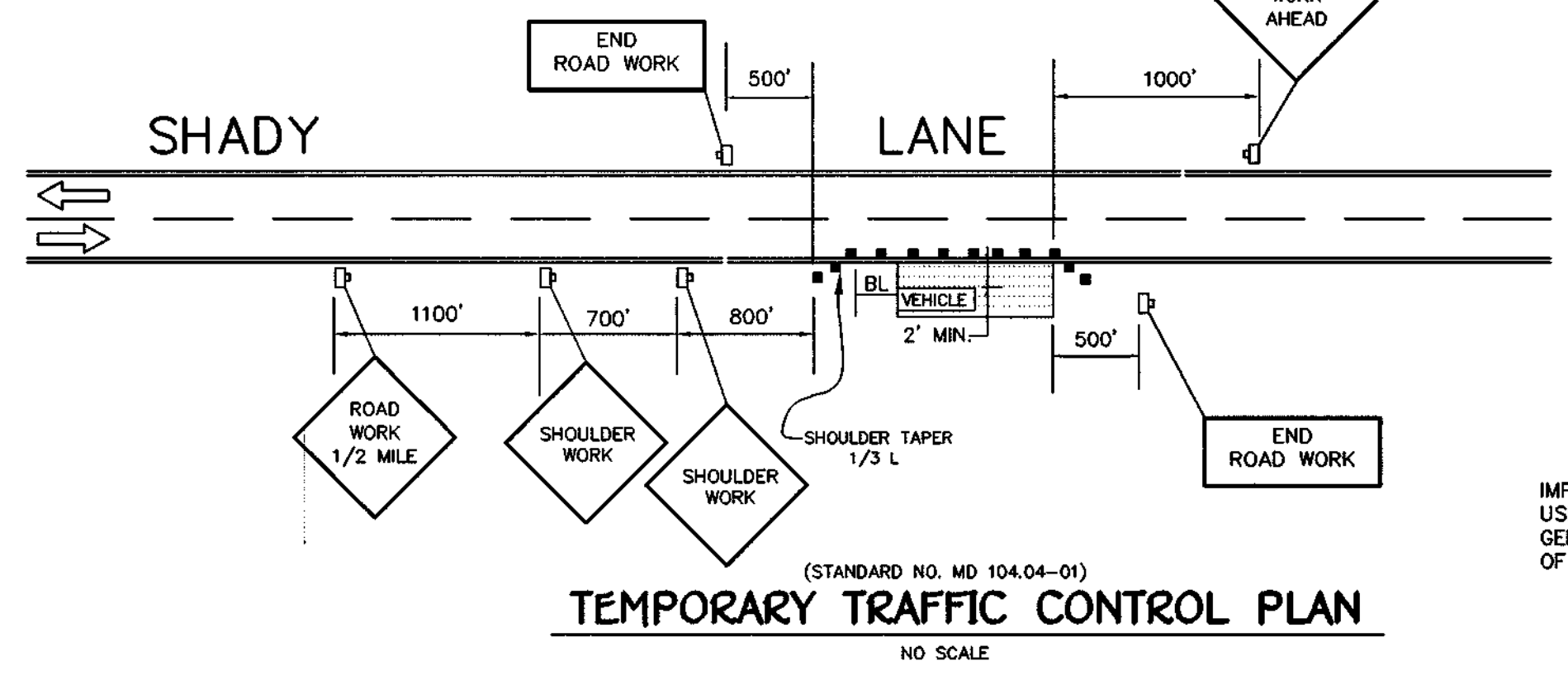
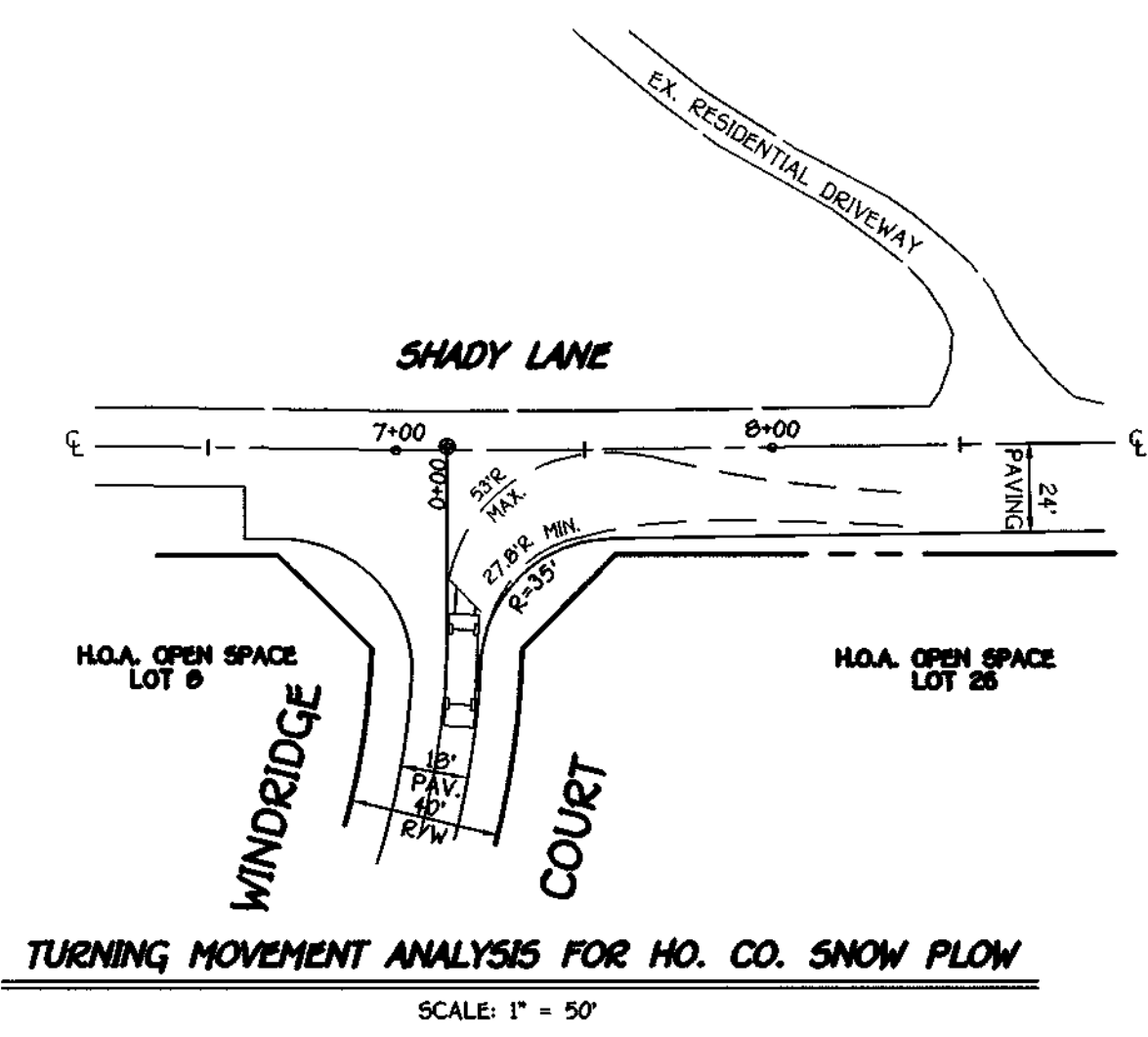

- KEY**
- DIRECTION OF TRAFFIC
  - SIGN SUPPORT
  - FACE OF SIGN
  - CHANNELIZING DEVICES
  - FLAGGER
  - WORK SITE

IMPORTANT: THIS DRAWING SHALL BE USED IN COMBINATION WITH THE GENERAL NOTES AT THE BEGINNING OF STANDARDS NO. MD 104.00.

**WINDRIDGE FARMS SECTION 2, AREA 2 LOTS 6 THRU 26**  
 (A RESUBDIVISION OF NON-SUBDIVISIBLE BULK PARCEL 'B' WINDRIDGE FARMS SECTION 2, AREA 2)  
 TAX MAP No. 21 ZONED: RR-DEO GRID No. 17  
 FOURTH ELECTION DISTRICT PARCEL No. 31 HOWARD COUNTY, MARYLAND

**SHADY LANE AND WINDRIDGE COURT PLAN, PROFILES AND ROADWAY DETAILS**

**OWNER AND DEVELOPER**  
 CUBBAGE LLC  
 c/o J. THOMAS SCRIVENER  
 8808 CENTRE PARK DRIVE  
 COLUMBIA, MARYLAND 21045

SCALE: AS SHOWN DATE: SEPT. 1, 2000  
 DES: Z.Y.F. DED: F.J.M. Z.Y.F.

FISHER COLLINS & ... INC.  
 CIVIL ENGINEERING CONSULTANTS  
 1000 ...  
 COLUMBIA, MARYLAND 21045

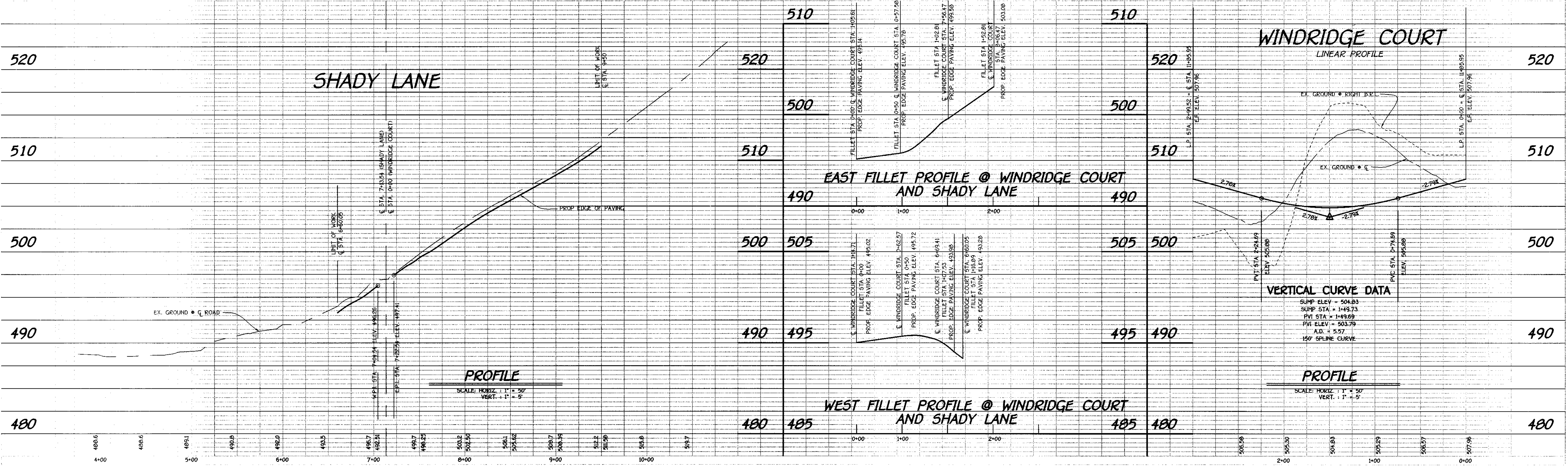

APPROVED: DEPARTMENT OF PUBLIC WORKS  
*Stephen M. Danks* 12-8-00  
 CHIEF BUREAU OF HIGHWAYS DATE  
 APPROVED: DEPARTMENT OF PLANNING AND ZONING  
*Cindy Hamstra* 1/31/01  
 CHIEF, DIVISION OF LAND DEVELOPMENT DATE  
*Michael...* 12/12/00  
 CHIEF, DEVELOPMENT ENGINEERING DIVISION DATE

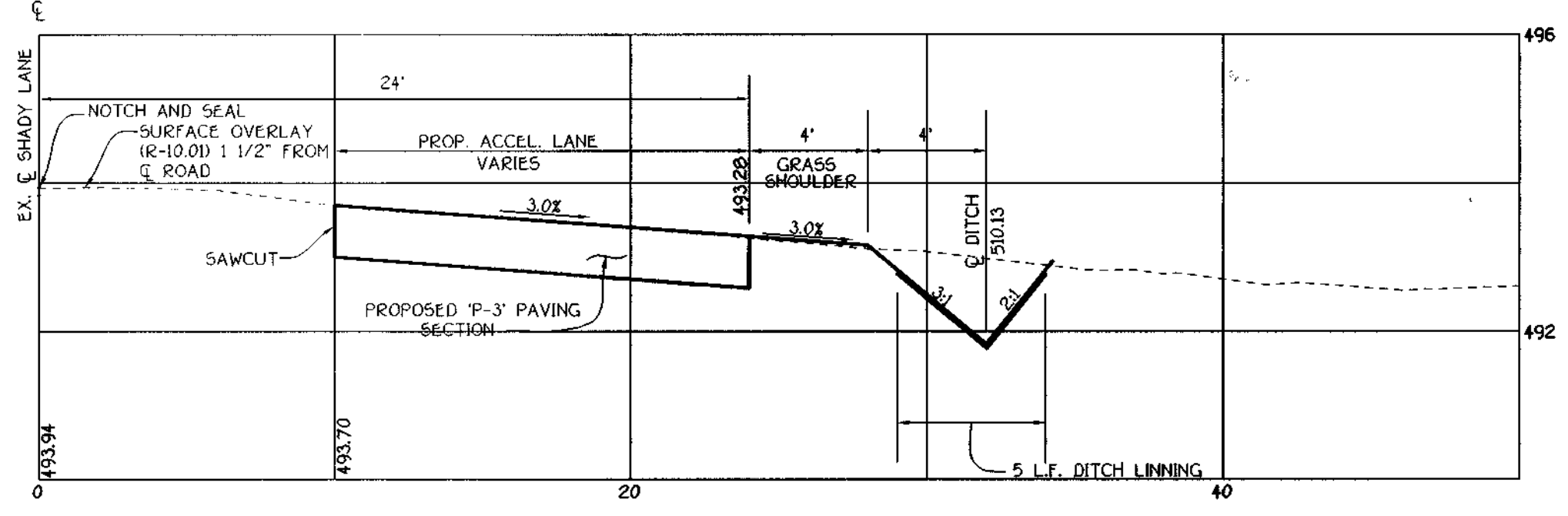

☐ STA 6+60.05 SHADY LANE

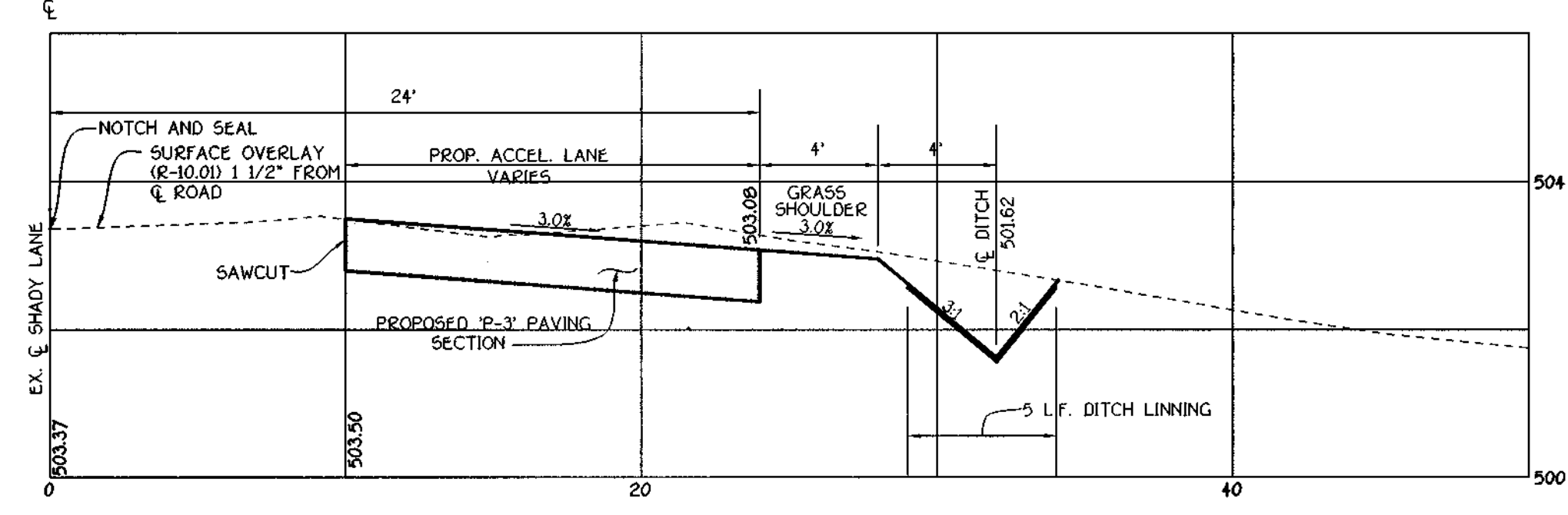

☐ STA 8+06.47 SHADY LANE

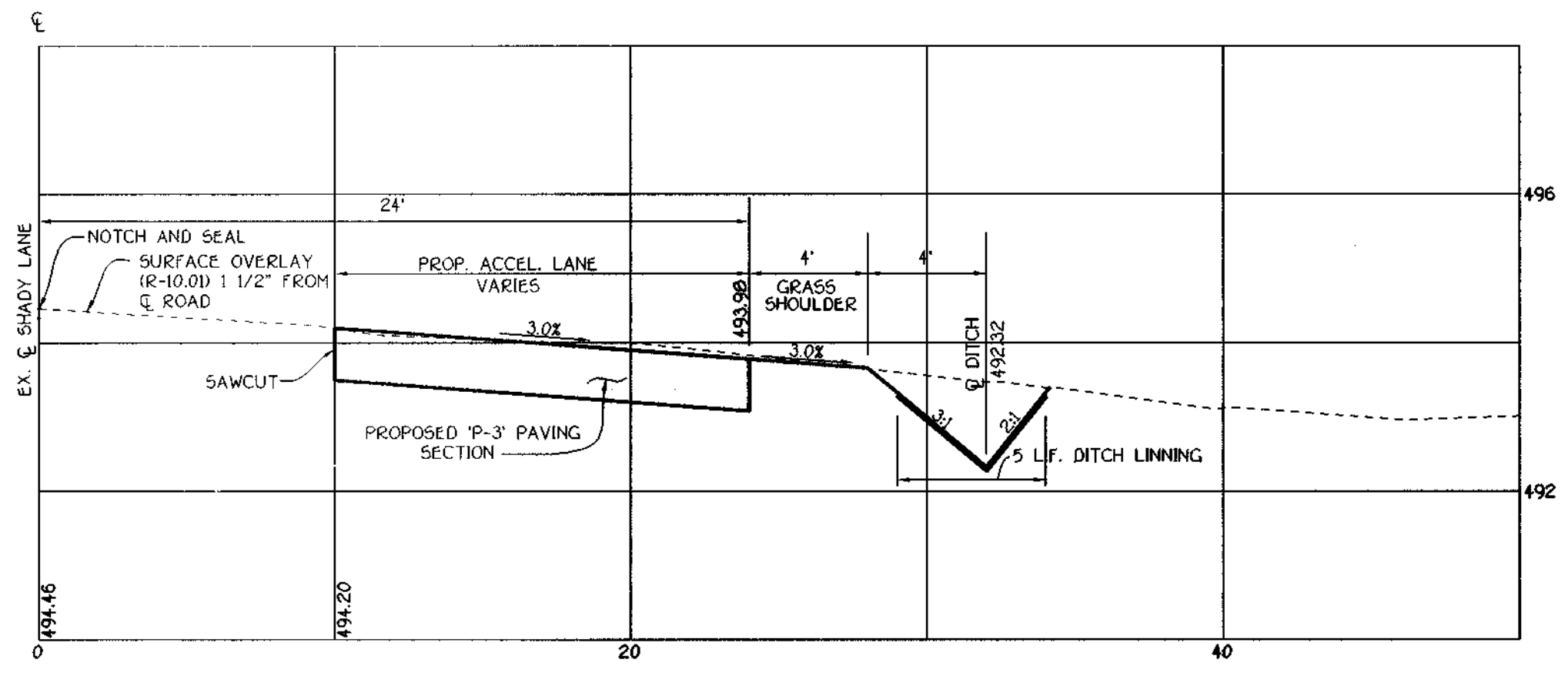

☐ STA 6+69.41 SHADY LANE

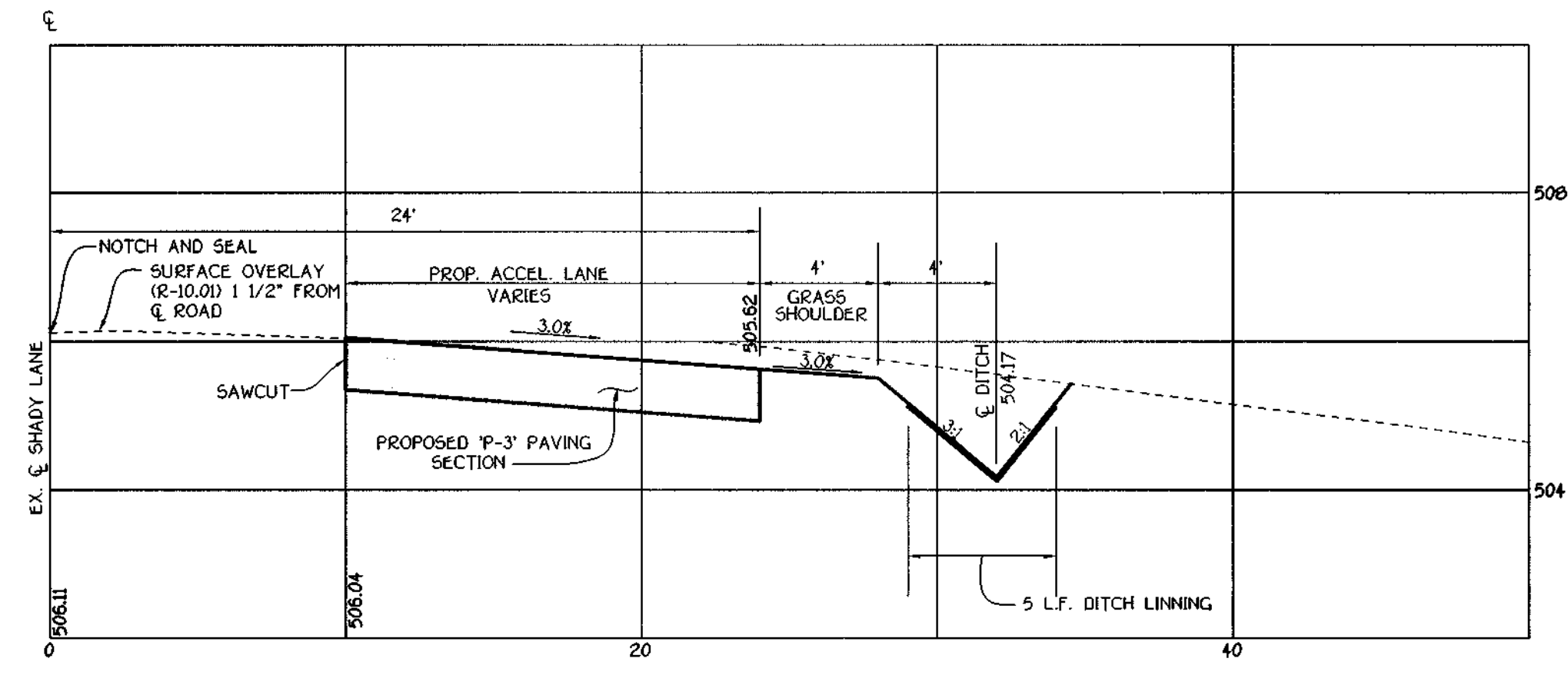

☐ STA 8+50 SHADY LANE

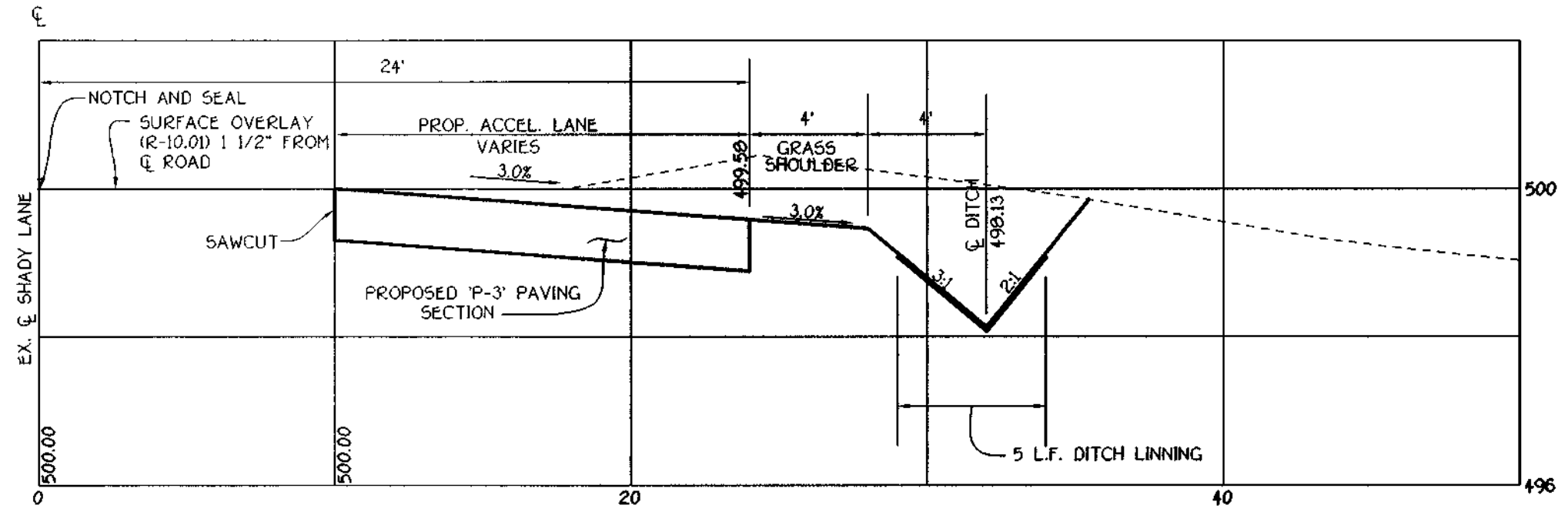

☐ STA 7+56.47 SHADY LANE

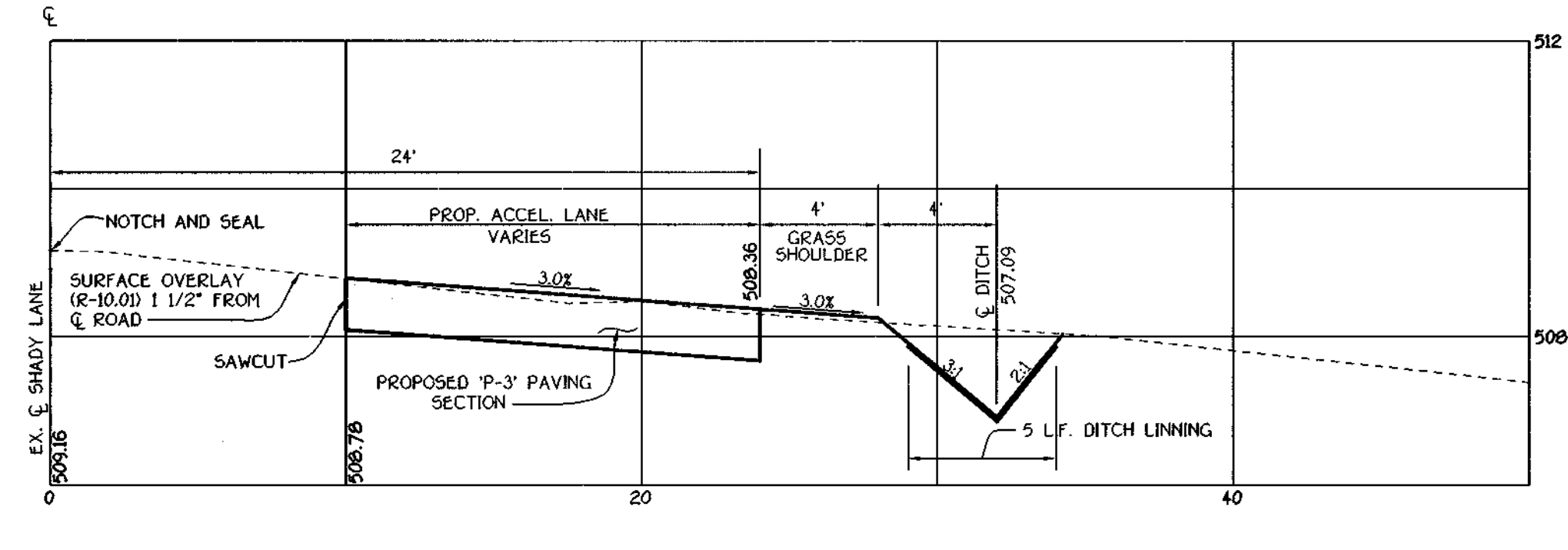

☐ STA 9+00 SHADY LANE

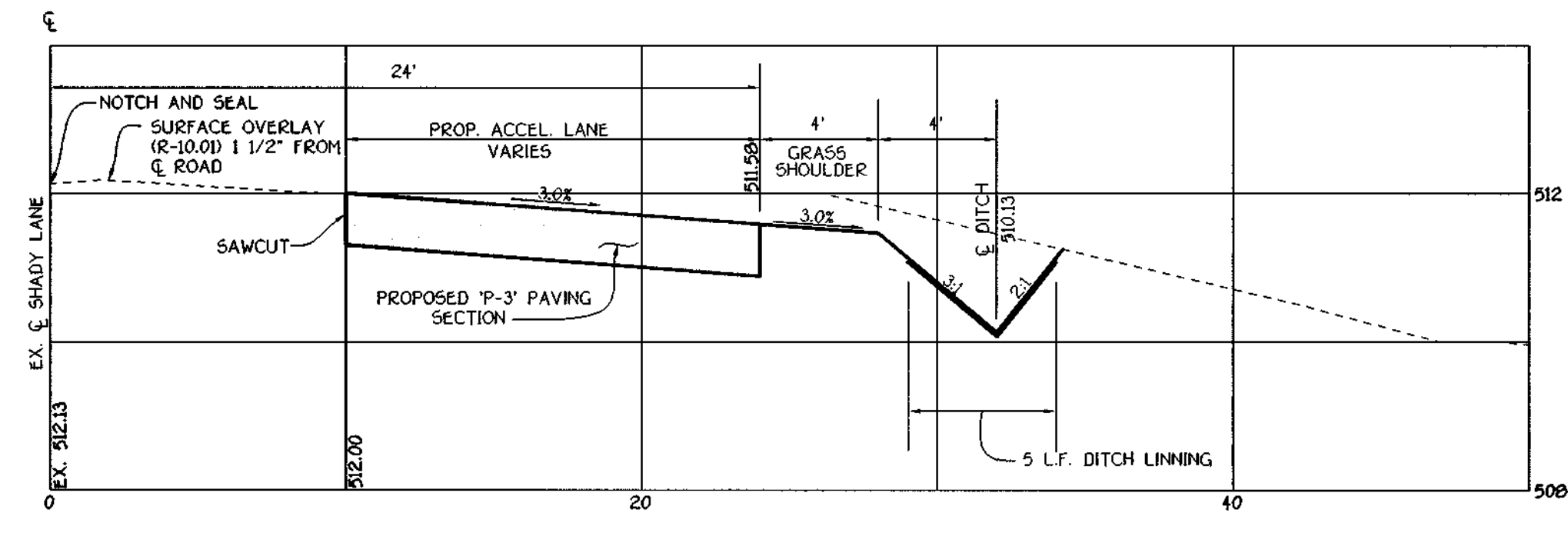

☐ STA 9+50 SHADY LANE

STATE OF MARYLAND  
 PROFESSIONAL ENGINEER  
 No. 20716  
 REGISTERED  
*Walter M. Vitucci* 11-7-00  
**FISHER, COLLINS & CARTER, INC.**  
 CIVIL ENGINEERING CONSULTANTS & LAND SURVEYORS  
 CENTRAL SQUARE OFFICE PARK • 10272 BALTIMORE NATIONAL PIKE  
 ELLETTT CITY, MARYLAND 21114  
 (410) 461-2929

**CROSS SECTIONS**  
 SCALE: HORIZ. 1" = 5'  
 VERT. 1" = 2'

**OWNER AND DEVELOPER**  
 CURSAGE, L.L.C.  
 c/o J. THOMAS SCOVENER  
 8808 CENTRE PARK DRIVE  
 SUITE 209  
 COLUMBIA, MARYLAND 21045

**CROSS SECTIONS FOR SHADY LANE  
 WINDRIDGE FARMS**  
 SECTION 2, AREA 2  
 LOTS 8 THRU 26  
 (A RESUBDIVISION OF NON-BUILDABLE BULK PARCEL 'B'  
 WINDRIDGE FARMS SECTION 2, AREA D  
 ZONED RR-DEO  
 TAX MAP No. 21 PARCEL No. 31 GRID No. 17  
 FOURTH ELECTION DISTRICT HOWARD COUNTY, MARYLAND  
 DATE: SEPTEMBER 1, 2000  
 SHEET 4 OF 14

By The Developer:  
 "I/We Certify That All Development And/Or Construction Will Be Done According To These Plans, And That Any Responsible Personnel Involved In The Construction Project Will Have A Certificate Of Attendance At A Department Of The Environment Approved Training Program For The Control Of Sediment And Erosion Before Beginning The Project. I Shall Engage A Registered Professional Engineer To Supervise Pond Construction And Provide The Howard Soil Conservation District With An "As-Built" Plan Of The Pond Within 30 Days Of Completion. I Also Authorize Periodic On-Site Inspections By The Howard Soil Conservation District."

Signature of Developer: *[Signature]* Date: 9/7/00  
 Printed Name of Developer: **Compass LLC**

Approved Department Of Public Works  
*[Signature]* 11/28/00  
 Chief, Bureau of Highways Date

Approved Department Of Planning And Zoning  
*[Signature]* 1/31/01  
 Chief, Division Of Land Development Date

*[Signature]* 12/12/00  
 Chief, Development Engineering Division Date

**PROPOSED TEMP. SEDIMENT BASIN**  
 INITIAL D.A. = 616 AC.  
 FINAL D.A. = 7.04 AC.  
 STORAGE REQUIRED:  
 WET = 7.04 AC. x 1800 = 12672 CUFT  
 DRY = 7.04 AC. x 1800 = 12672 CUFT  
 STORAGE PROVIDED:  
 WET = 12,222 CUFT @ ELEV. 488.00  
 DRY = 13,222 CUFT @ ELEV. 489.03  
 BOTTOM ELEV. = 489.00  
 STORAGE DEPTH = 3.0'  
 SIDES SLOPES = 3:1  
 TEMP. TOP ELEV. = 491.25  
 C.O. ELEV. = 487.24  
 WEIR CREST = 489.03  
 WEIR LENGTH = 1.9'  
 SPILLWAY CREST = 489.50  
 Q<sub>EX</sub> 19 cfs  
 Q<sub>PROP</sub> = 14-16.7cfs OUT-2.2cfs

By The Engineer:  
 "I Certify That This Plan For Pond Construction, Erosion And Sediment Control Represents A Practical And Workable Plan Based On My Personal Knowledge Of The Site Conditions. This Plan Was Prepared In Accordance With The Requirements Of The Howard Soil Conservation District. I Have Notified The Developer That I Shall Engage A Registered Professional Engineer To Supervise Pond Construction And Provide The Howard Soil Conservation District With An "As-Built" Plan Of The Pond Within 30 Days Of Completion."

Signature of Engineer: *[Signature]* Date: 11-7-00  
 Printed Name of Engineer: **ALDO M. VITALE**

These Plans Have Been Reviewed For The Howard Soil Conservation District And Meet The Technical Requirements For Small Pond Construction, Soil Erosion And Sediment Control.

Signature: *[Signature]* Date: 2/01/01  
 USDA-Natural Resources Conservation Service

Signature: *[Signature]* Date: 2/01/01  
 Howard Soil Conservation District

THERAPEUTIC AND RECREATIONAL RIDING CENTER, INC.  
 3200/2128  
 HOWARD COUNTY AGRICULTURAL LAND PRESERVATION EASEMENT #H091-212

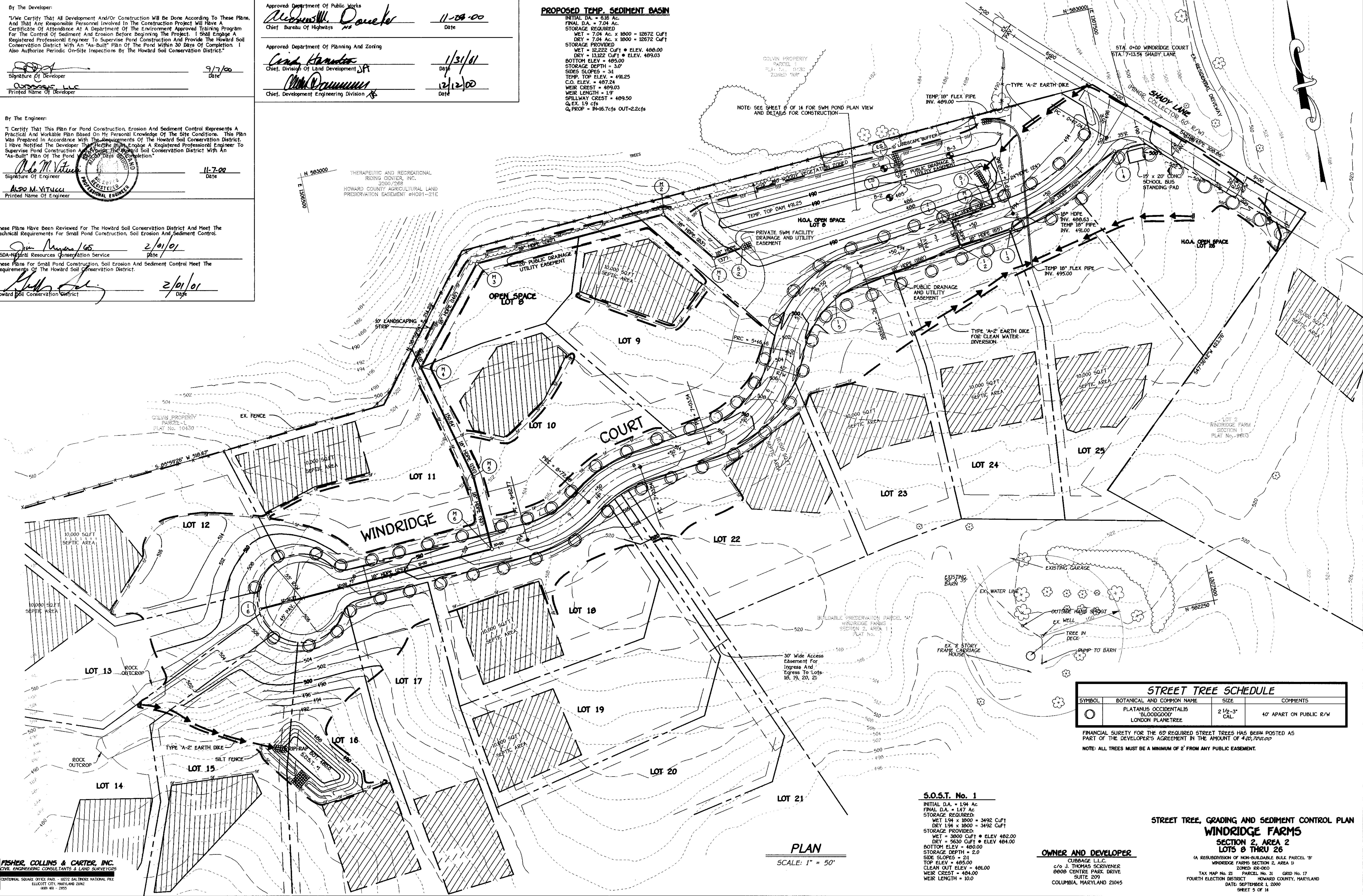

**STREET TREE SCHEDULE**

SYMBOL	BOTANICAL AND COMMON NAME	SIZE	COMMENTS
○	PLATANUS OCCIDENTALIS 'BLOODGOOD'	2 1/2'-3" CAL.	40' APART ON PUBLIC R/W
○	LONDON PLANETREE		

FINANCIAL SURETY FOR THE 60' REQUIRED STREET TREES HAS BEEN POSTED AS PART OF THE DEVELOPER'S AGREEMENT IN THE AMOUNT OF \$25,000.00  
 NOTE: ALL TREES MUST BE A MINIMUM OF 2' FROM ANY PUBLIC EASEMENT.

**S.O.S.T. No. 1**  
 INITIAL D.A. = 1.94 AC.  
 FINAL D.A. = 1.47 AC.  
 STORAGE REQUIRED:  
 WET 1.94 x 1800 = 3492 CUFT  
 DRY 1.94 x 1800 = 3492 CUFT  
 STORAGE PROVIDED:  
 WET = 3800 CUFT @ ELEV 482.00  
 DRY = 5630 CUFT @ ELEV 484.00  
 BOTTOM ELEV. = 480.00  
 STORAGE DEPTH = 2.0  
 SIDE SLOPES = 2:1  
 TOP ELEV. = 485.00  
 CLEAN OUT ELEV. = 481.00  
 WEIR CREST = 484.00  
 WEIR LENGTH = 10.0

**OWNER AND DEVELOPER**  
 CUBBAGE LLC.  
 c/o J. THOMAS SCOVENER  
 8000 CENTRE PARK DRIVE  
 SUITE 209  
 COLUMBIA, MARYLAND 21045

**STREET TREE, GRADING AND SEDIMENT CONTROL PLAN**  
**WINDRIDGE FARMS**  
 SECTION 2, AREA 2  
 LOTS 8 THRU 26  
 (A RESUBDIVISION OF NON-BUILDABLE BLK. PARCEL 'B'  
 WINDRIDGE FARMS SECTION 2, AREA 1)  
 ZONED RR-800  
 TAX MAP No. 21 PARCEL No. 31 GRID No. 17  
 FOURTH ELECTION DISTRICT HOWARD COUNTY, MARYLAND  
 DATE: SEPTEMBER 1, 2000  
 SHEET 5 OF 14

**FISHER, COLLINS & CARTER, INC.**  
 CIVIL ENGINEERING CONSULTANTS & LAND SURVEYORS  
 CENTRAL SQUARE OFFICE PARK - 10272 BALTIMORE NATIONAL PIKE  
 ELLICOTT CITY, MARYLAND 21042  
 4100 482 - 2995

**PLAN**  
 SCALE: 1" = 50'

SOILS LEGEND		
GnB2	Chester silt loam, 3 to 8 percent slopes, moderately eroded	Class B
ChC2	Chester silt loam, 8 to 15 percent slopes, moderately eroded	B
CuB	Cornus silt loam, local alluvium, 3 to 8 percent slopes	B
GIA	Glendale loam, 0 to 3 percent slopes	B
GIB2	Glendale loam, 3 to 8 percent slopes, moderately eroded	B
GIC2	Glendale loam, 8 to 15 percent slopes, moderately eroded	B
GIC3	Glendale loam, 8 to 15 percent slopes, severely eroded	B
GnA	Glenville silt loam, 0 to 3 percent slopes	C
GnB2	Glenville silt loam, 3 to 8 percent slopes, moderately eroded	C
MIB2	Manor loam, 3 to 8 percent slopes, moderately eroded	B
MIC2	Manor loam, 8 to 15 percent slopes, moderately eroded	B
MIC3	Manor loam, 8 to 15 percent slopes, severely eroded	B
MID3	Manor loam, 15 to 25 percent slopes, severely eroded	B
MIE	Manor loam, 25 to 45 percent slopes	B
MnD	Manor very stony loam, 3 to 25 percent slopes	B

NOTES:  
 \* Hydric soils and/or contains hydric inclusions  
 \*\* May contain hydric inclusions  
 † Generally only within 100-year floodplain areas

APPROVED: DEPARTMENT OF PUBLIC WORKS  
*Richard M. Quaker* 12-9-00  
 CHIEF, BUREAU OF HIGHWAYS DATE

APPROVED: DEPARTMENT OF PLANNING AND ZONING  
*Cindy Hamilton* 11/31/01  
 CHIEF, DIVISION OF LAND DEVELOPMENT DATE

*William D. ...* 12/12/00  
 CHIEF, DEVELOPMENT ENGINEERING DIVISION DATE

DRAINAGE AREA DATA					
STRUCTURE NO.	DRAINAGE AREA	AREA AC.	C	ZONED	TC
I-1	I-1	0.53	0.47	RR	10.0 MIN.
I-2	I-2	2.13	0.28	RR	12.3 MIN.
I-3	I-3	5.23	0.26	RR	15.0 MIN.
I-4	I-4	0.63	0.64	RR	10.0 MIN.
I-5	I-5	1.43	0.34	RR	12.9 MIN.
I-6	I-6	1.10	0.38	RR	13.6 MIN.

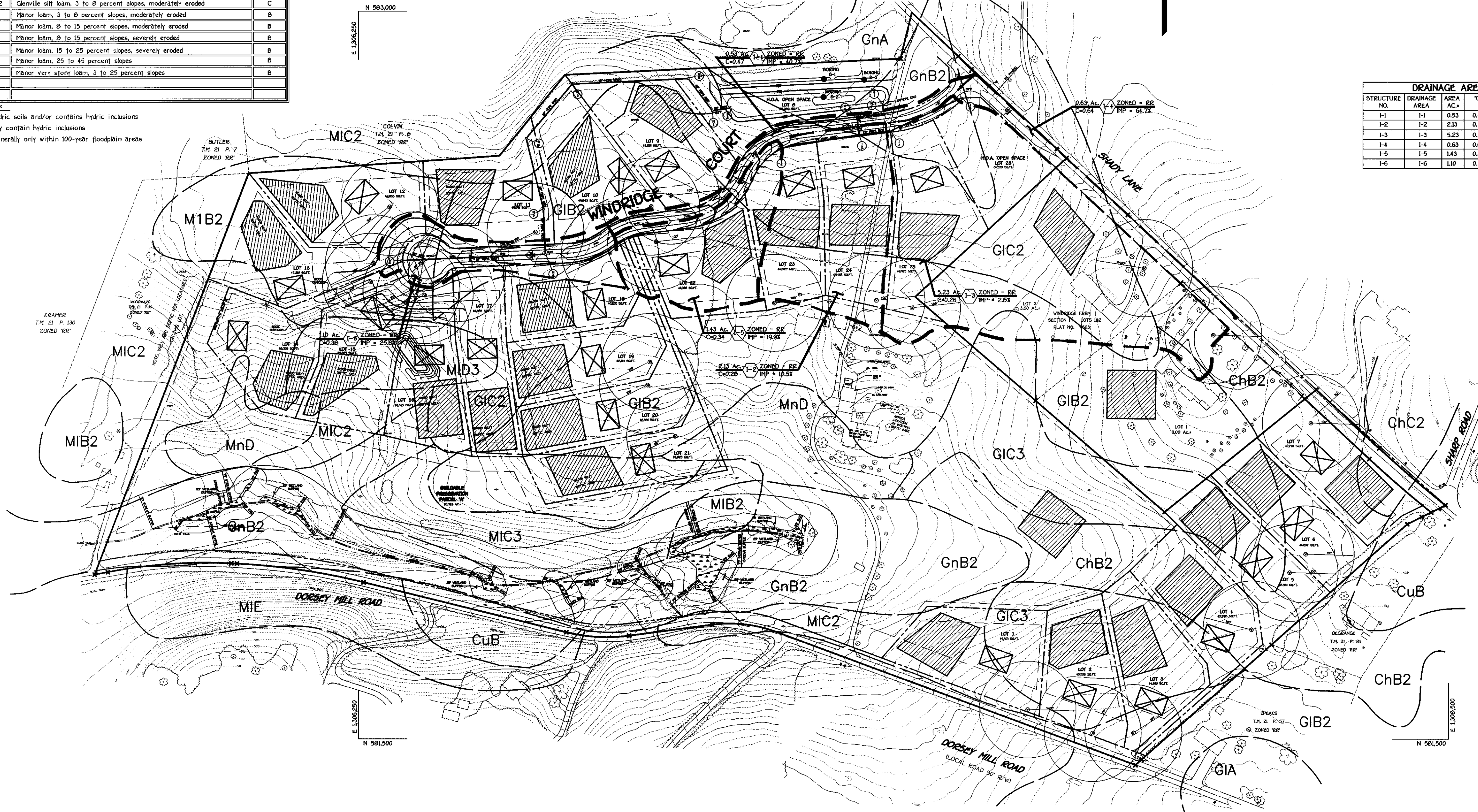

PLAN  
 SCALE: 1" = 100'

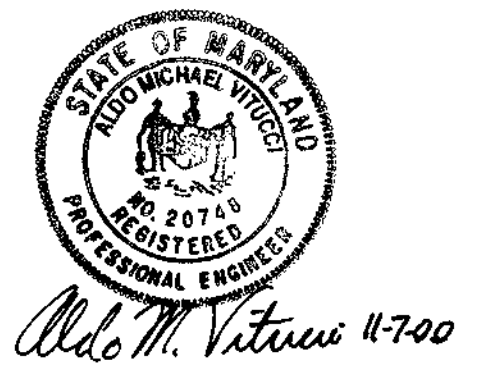

FISHER, COLLINS & CARTER, INC.  
 CIVIL ENGINEERING CONSULTANTS & LAND SURVEYORS  
 CENTENNIAL SQUARE OFFICE PARK - 10772 BALTIMORE NATIONAL PIKE  
 ELLEOTT CITY, MARYLAND 20424  
 (410) 461-1200

OWNER AND DEVELOPER  
 CURRANCE LLC  
 c/o J. THOMAS SCRIVENER  
 8808 CENTRE PARK DRIVE  
 SUITE 209  
 COLUMBIA, MARYLAND 21045

STORM DRAIN DRAINAGE AREA MAP  
 WINDRIDGE FARMS  
 SECTION 2, AREA 2  
 LOTS 0 THRU 26  
 (A RESUBDIVISION OF NON-BUILDABLE BULK PARCEL 'B'  
 WINDRIDGE FARMS SECTION 2, AREA D  
 ZONED RR-050  
 TAX MAP No. 21 PARCEL No. 31 GRID No. 17  
 FOURTH ELECTION DISTRICT HOWARD COUNTY, MARYLAND  
 DATE: SEPTEMBER 1, 2000  
 SHEET 6 OF 14

Approved: Department Of Planning And Zoning  
 Chief, Division Of Land Development  
 Approved: Howard County Department Of Public Works  
 Chief, Bureau Of Highways

1/21/01 Date  
 12/17/00 Date  
 11-18-00 Date

PIPE SCHEDULE		
SIZE	MATERIAL	LENGTH
15"	HDPE	168 FEET
18"	HDPE	1209 FEET
24"	HDPE	178 FEET

STRUCTURE SCHEDULE										
STRUCTURE NO.	TOP ELEVATION	INV. IN	INV. OUT	ROAD NAME	ROAD STA.	OFFSET	TYPE	REMARKS		
I-1	491.78	487.75	487.65	WINDRIDGE COURT	STA. 2+74.89	17' RT	OPEN END GRATE	S.D. 4.36 w/ S.D. 4.13		
I-2	491.78	488.04 / 488.09	487.94	WINDRIDGE COURT	STA. 2+74.89	17' LT	OPEN END GRATE	S.D. 4.36 w/ S.D. 4.13		
I-3	492.34	488.87	488.37	WINDRIDGE COURT	STA. 2+79.55	17' LT	OPEN END GRATE	S.D. 4.36 w/ S.D. 4.13		
I-4	494.35	-----	490.00	WINDRIDGE COURT	STA. 0+55.64	17' LT	OPEN END GRATE	S.D. 4.36 w/ S.D. 4.13		
I-5	495.86	-----	490.11	WINDRIDGE COURT	STA. 4+50.00	17' LT	OPEN END GRATE	S.D. 4.36 w/ S.D. 4.13		
I-6	503.38	-----	499.80	WINDRIDGE COURT	L.P. STA. 1+49.73	8' RT	OPEN END GRATE	S.D. 4.36 w/ S.D. 4.13		
M-7	492.18	487.29	487.19	WINDRIDGE COURT	STA. 2+19.47	17' RT	BRICK MANHOLE	G - 5.01		
M-6	513.13	497.42	497.17	WINDRIDGE COURT	STA. 10+08.45	0'	BRICK MANHOLE	G - 5.01		
M-5	510.60	496.43	496.28	-----	N 582791.80 E 1305631.49	-----	BRICK MANHOLE	G - 5.01		
M-4	504.30	495.07	494.92	-----	N 582738.18 E 1305595.98	-----	BRICK MANHOLE	G - 5.01		
M-3	503.00	493.46	493.31	-----	N 582813.88 E 1305617.77	-----	BRICK MANHOLE	G - 5.01		
M-2	494.60	489.91	489.76	-----	N 582810.05 E 1305630.50	-----	BRICK MANHOLE	G - 5.01		
M-1	494.50	488.51	488.36	-----	N 582740.85 E 1305628.58	-----	BRICK MANHOLE	G - 5.01		
S-1	488.60	-----	488.60	WINDRIDGE COURT	STA. 2+19.47	41' RT	HDPE END SECTION			
S-2	489.35	-----	487.85	-----	N 582800.05 E 1307016.95	-----	HDPE END SECTION			

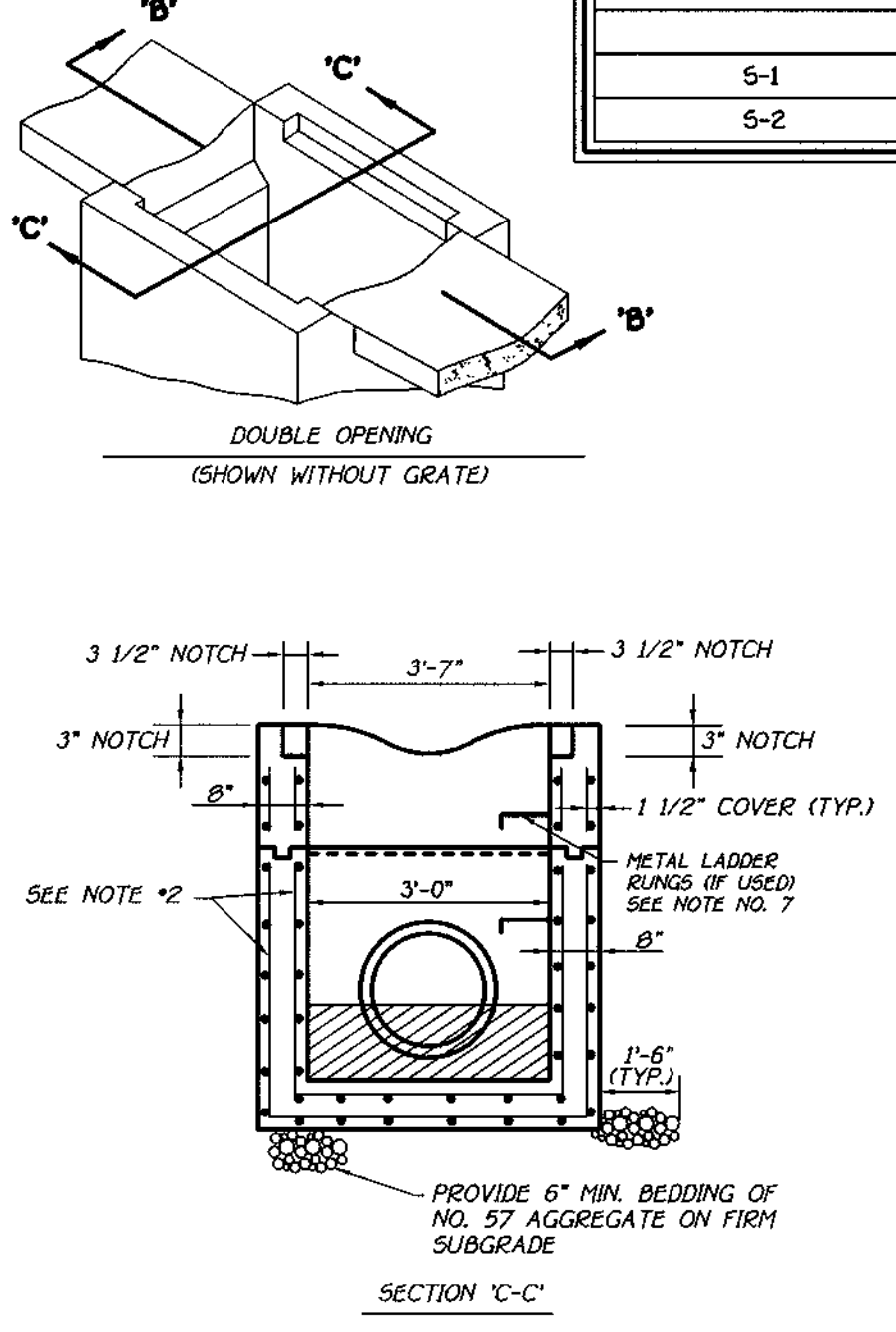
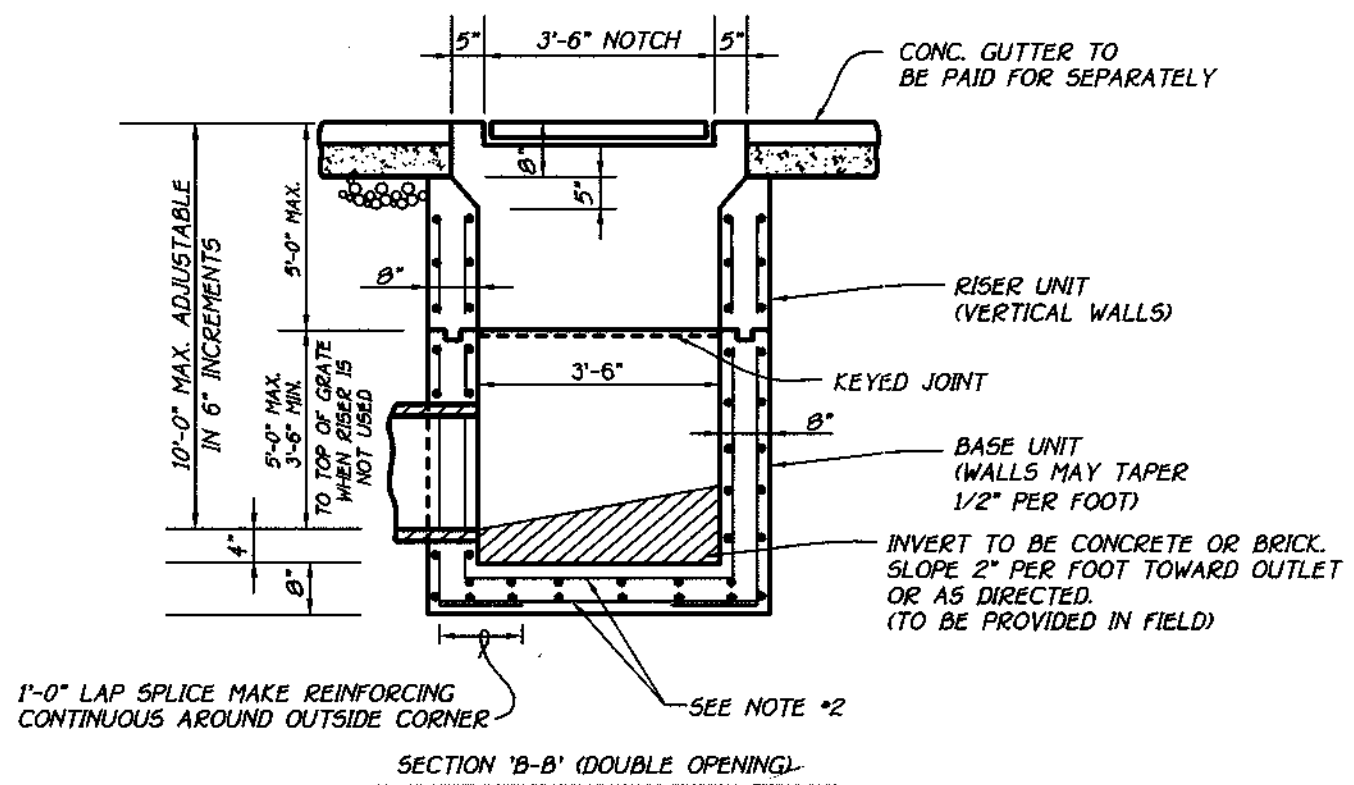
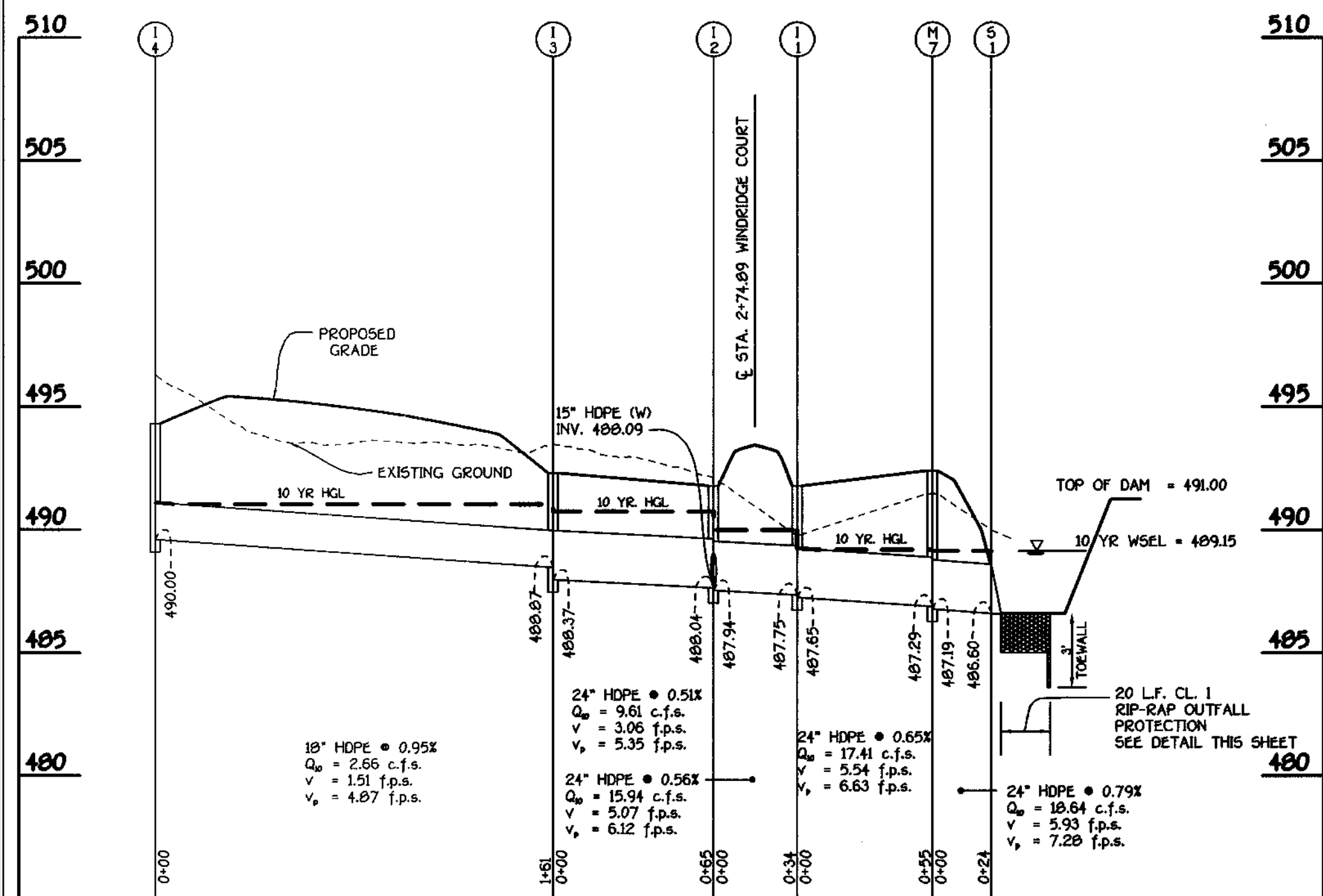

- GENERAL NOTES:**
- CONCRETE TO BE MIX NO. 6 (4500 PSI).
  - REINFORCING - 2 LAYERS OF 4 x 4 - W 4.0 x W 4.0 WELDED WIRE FABRIC.
  - THREADED PLASTIC INSERTS TO BE PROVIDED FOR HANDLING.
  - FOR GRATE DETAILS SEE STANDARD MD - 378.05. GRATE TO BE AS SHOWN OR FURNISH APPROVED EQUIVALENT.
  - PIPE OPENINGS TO BE PROVIDED AS REQUIRED, FOR SIZE, LOCATION AND INVERT ELEVATIONS REFER TO CONSTRUCTION PLANS.
  - PLACEMENT OF SUBGRADE DRAINAGE WILL BE AS DIRECTED BY THE ENGINEER OR AS NOTED ON THE CONSTRUCTION PLANS.
  - LADDER RUNGS SHALL BE IN ACCORDANCE WITH STANDARD MD - 383.91, AS SHOWN OR AS DIRECTED BY THE ENGINEER.
  - MINIMUM DEPTH PAYMENT PER "EACH" INLET INCLUDES DEPTHS UP TO 3'-6" VERTICAL DEPTH PAYMENT PER LINEAR FOOT INCLUDES DEPTHS IN EXCESS OF 3'-6".
  - A 6" REPERFORATED CIRCULAR PIPE, FOR EROSION AND SEDIMENT CONTROL, SHALL BE PLACED IN THE INLET WALL AT ALL INLET SEDIMENT TRAPS AS SHOWN ON THE PLANS.

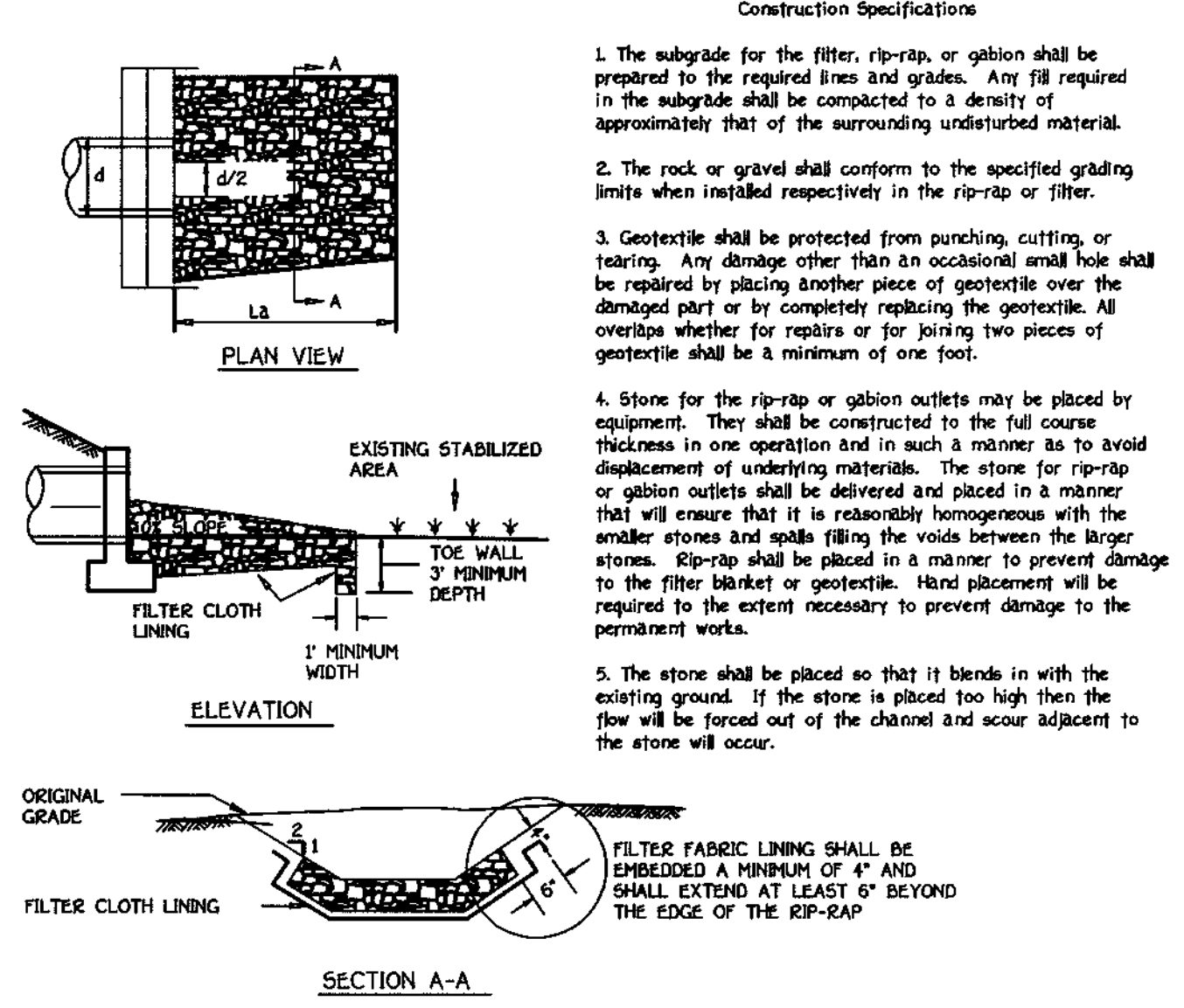

**Construction Specifications**

- The subgrade for the filter, rip-rap, or gabion shall be prepared to the required lines and grades. Any fill required in the subgrade shall be compacted to a density of approximately that of the surrounding undisturbed material.
- The rock or gravel shall conform to the specified grading limits when installed respectively in the rip-rap or filter.
- Geotextile shall be protected from punching, cutting, or tearing. Any damage other than an occasional small hole shall be repaired by placing another piece of geotextile over the damaged part or by completely replacing the geotextile. All overlaps whether for repairs or for joining two pieces of geotextile shall be a minimum of one foot.
- Stones for the rip-rap or gabion outlets may be placed by equipment. They shall be constructed to the full course thickness in one operation and in such a manner as to avoid displacement of underlying materials. The stone for rip-rap or gabion outlets shall be delivered and placed in a manner that will ensure that it is reasonably homogeneous with the smaller stones and shall fill the voids between the larger stones. Rip-rap shall be placed in a manner to prevent damage to the filter blanket or geotextile. Hand placement will be required to the extent necessary to prevent damage to the permanent works.
- The stone shall be placed so that it blends in with the existing ground. If the stone is placed too high then the flow will be forced out of the channel and scour adjacent to the stone will occur.

NOTE: FILTER CLOTH SHALL BE GEOTEXTILE CLASS C

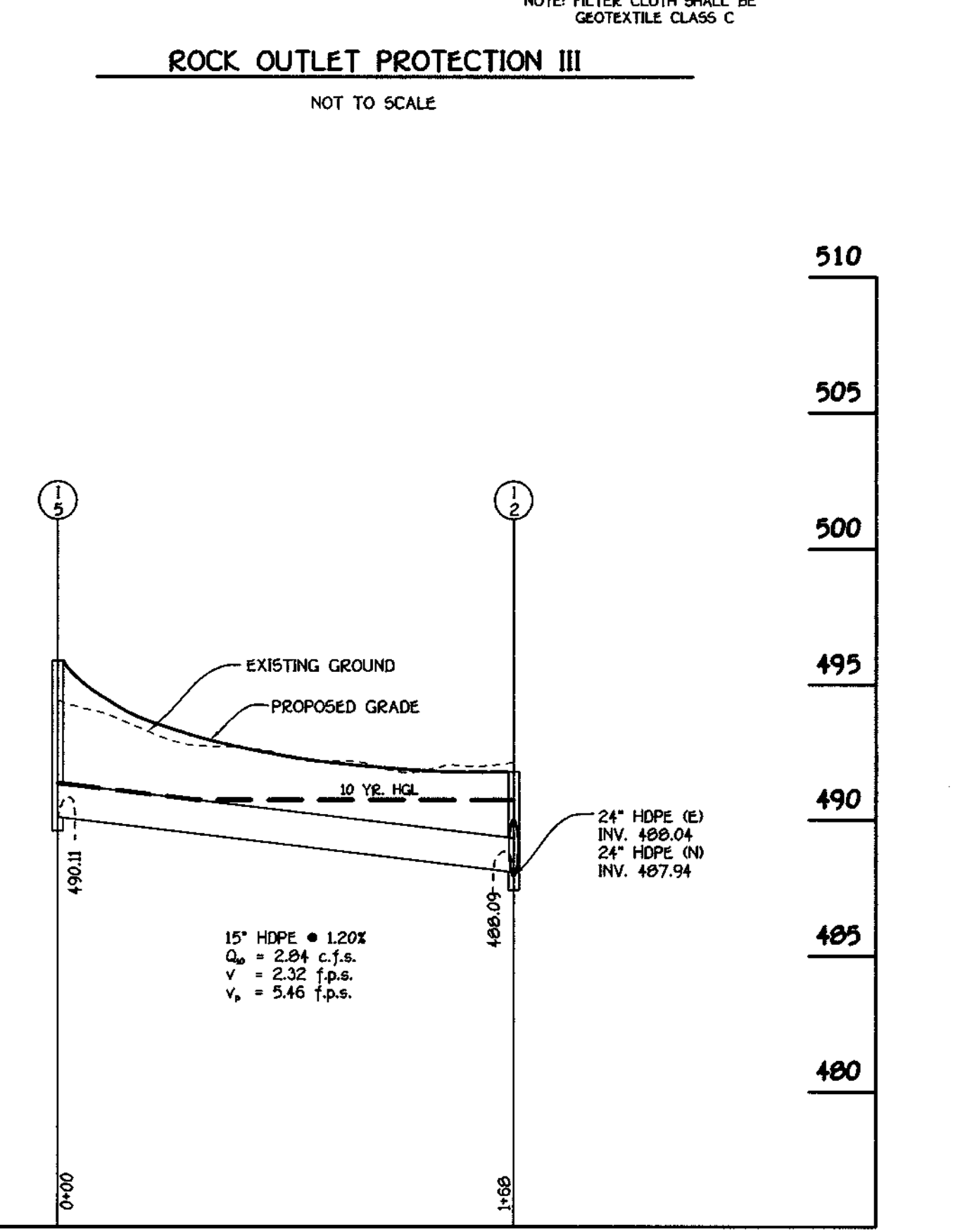
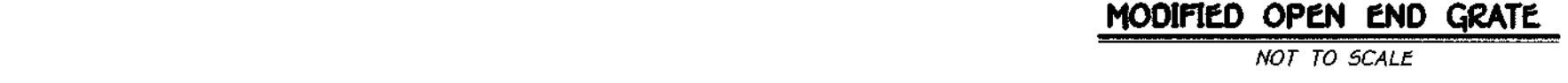
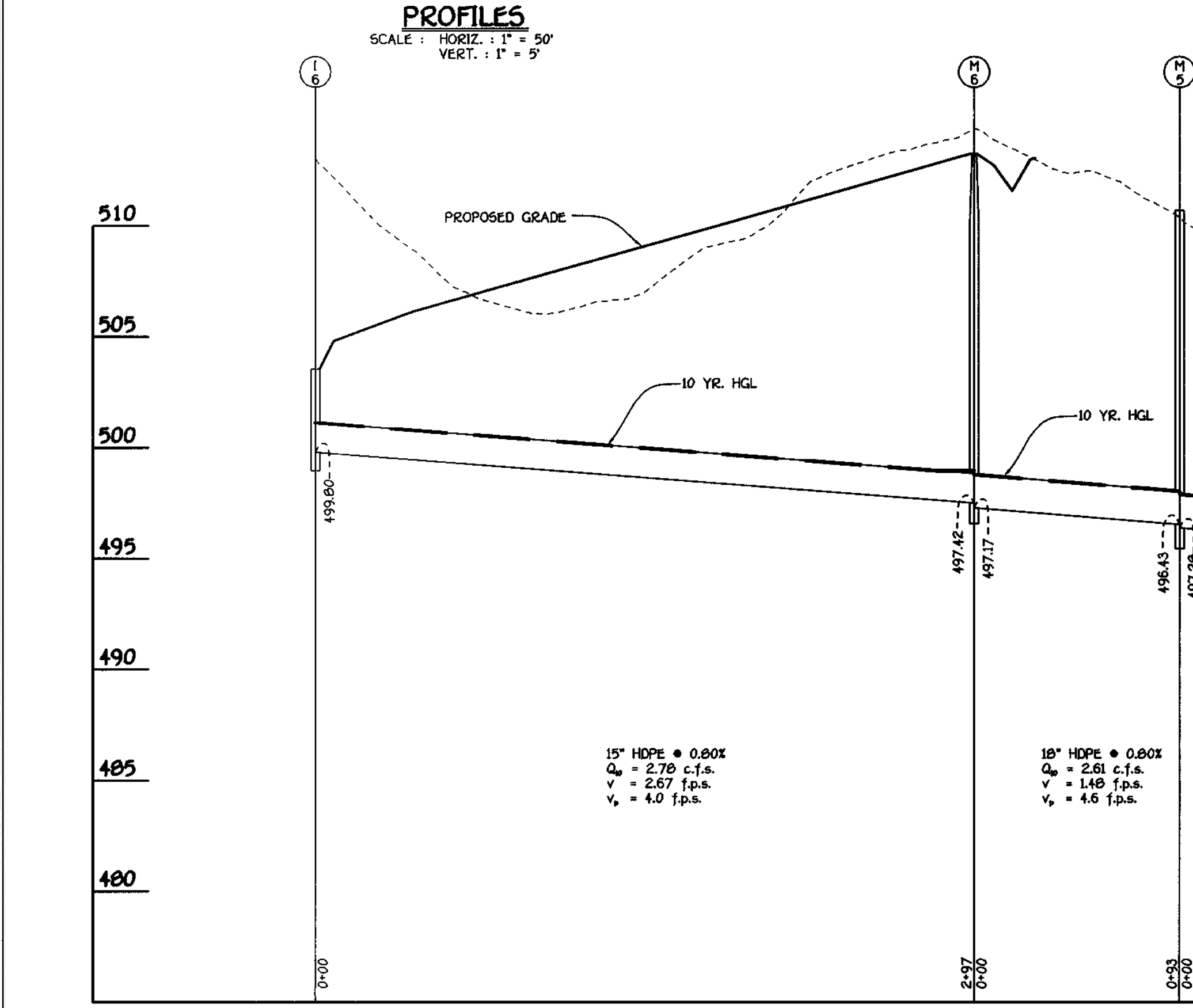

**STORM DRAIN PROFILES AND DETAILS WINDRIDGE FARMS SECTION 2, AREA 2 LOTS 8 THRU 26**

OWNER AND DEVELOPER  
 CUBBAGE L.L.C.  
 c/o J. THOMAS SCRIVENER  
 8808 CENTRE PARK DRIVE  
 SUITE 209  
 COLUMBIA, MARYLAND 21045

TAX MAP No. 21 PARCEL No. 31 GRID No. 17  
 FOURTH ELECTION DISTRICT HOWARD COUNTY, MARYLAND  
 DATE: SEPTEMBER 1, 2000  
 SHEET 7 OF 10



**PROFILES**  
 SCALE: HORIZ. 1" = 50'  
 VERT. 1" = 5'

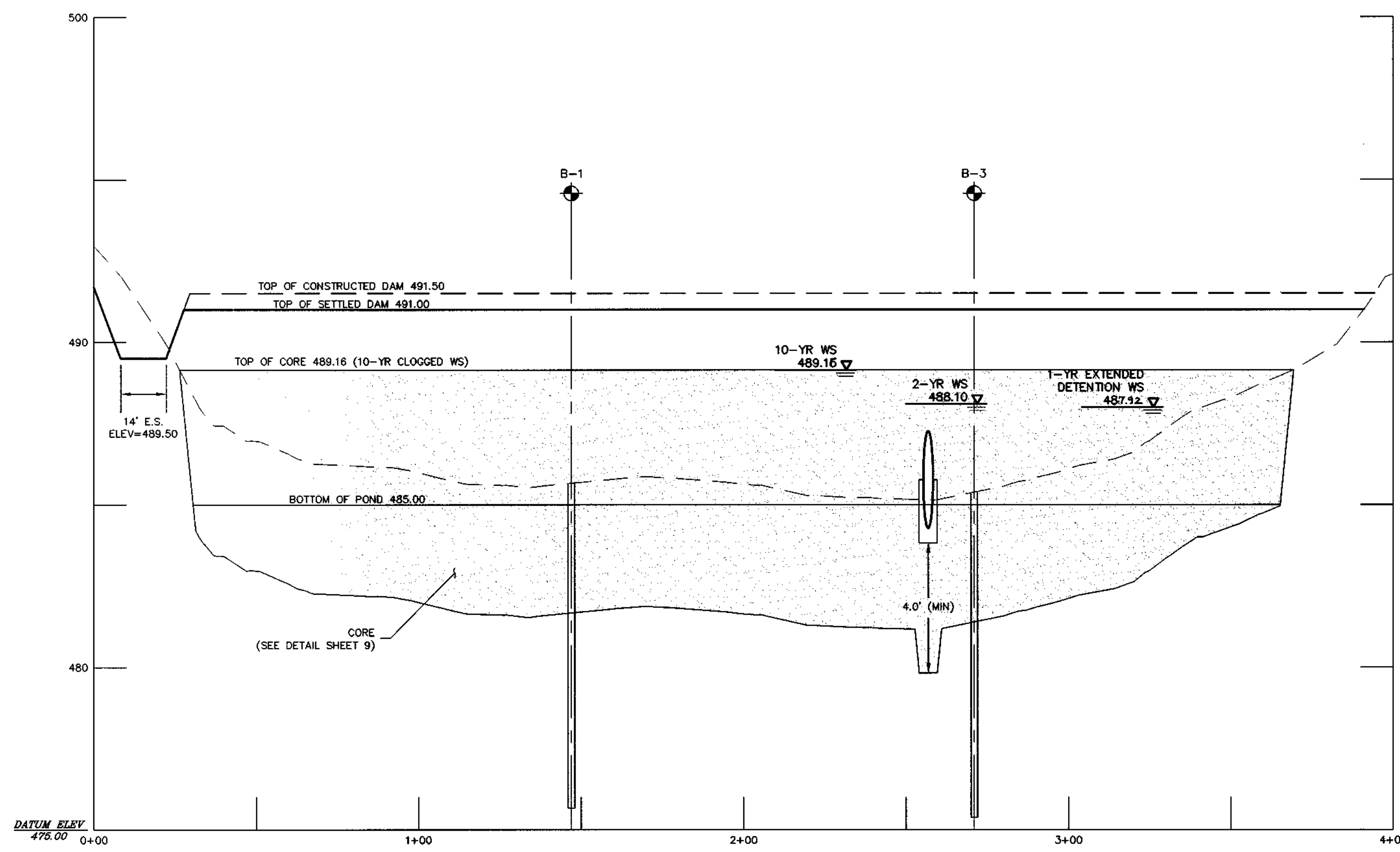

**CENTERLINE EMBANKMENT PROFILE (A-A)**

HORIZONTAL SCALE : 1" = 30'  
VERTICAL SCALE : 1" = 3'

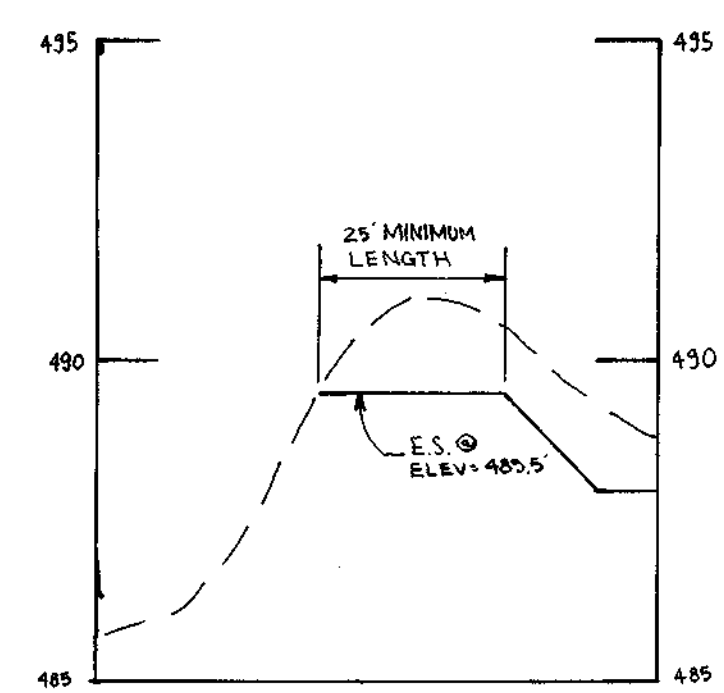

**EMERGENCY SPILLWAY PROFILE (C-C)**

HORIZONTAL SCALE : 1" = 30'  
VERTICAL SCALE : 1" = 3'

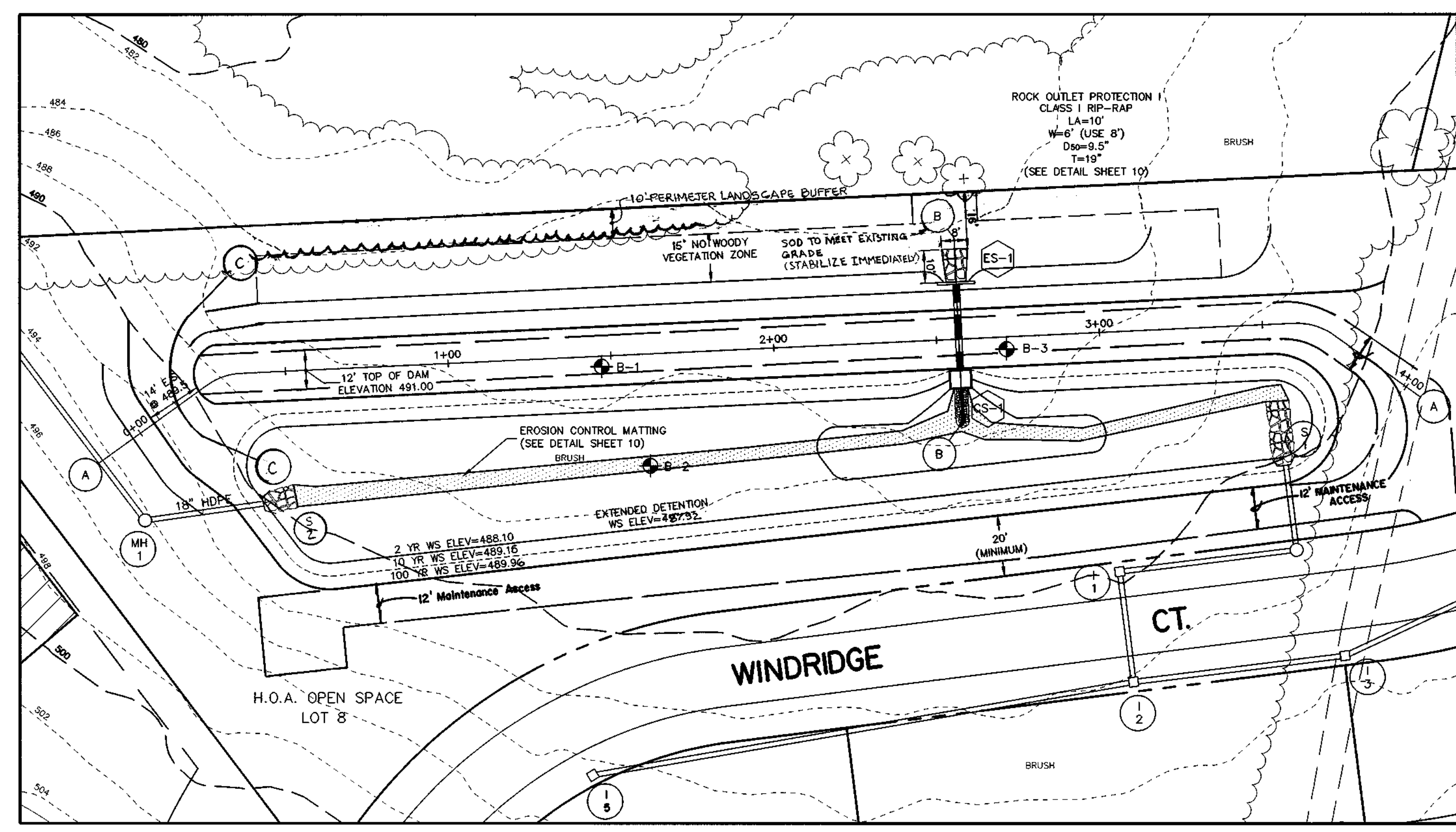

**STORMWATER MANAGEMENT POND DETAIL**

SCALE : 1" = 30'

**POND DATA**

HAZARD CLASSIFICATION- "D"  
DRAINAGE AREA- 14.7 ACRES  
PROPOSED RCN- 67  
PROPOSED TC- 0.20 HR.  
WATER QUALITY TYPE- EXTENDED DETENTION  
1 YEAR EXTENDED DETENTION ELEVATION- 487.92  
2 YEAR STORM POOL ELEVATION- 488.10, QOUT=1.7 CFS, QIN=11.6 CFS  
10 YEAR STORM POOL ELEVATION- 489.16, QOUT=21.3 CFS, QIN=35.1 CFS  
100 YEAR STORM POOL ELEVATION- 489.96, QOUT=53.2 CFS, QIN=66.2 CFS  
OWNERSHIP- PRIVATE

**STRUCTURE SCHEDULE**

STRUCTURE NO.	TOP ELEVATION	INV. IN	INV. OUT	ROAD NAME	ROAD STA.	OFFSET	TYPE	REMARKS
CS-1	490.50	485.00	484.50	----	N 582.2317 E 1307.2307	---	CONCRETE RISER	
ES-1	488.23	----	484.23	----	N 582.8678 E 1307.2293	---	TYPE 'C' ENDWALL	S.D. 5.21

**AS-BUILT CERTIFICATION**

I HEREBY CERTIFY THAT THE FACILITY SHOWN ON THIS PLAN WAS CONSTRUCTED AS SHOWN ON THE "AS-BUILT" PLANS AND MEETS THE APPROVED PLANS AND SPECIFICATIONS.

P.E. NO.: \_\_\_\_\_  
DATE: \_\_\_\_\_

SIGNATURE: \_\_\_\_\_

**CERTIFICATION**

CERTIFY MEANS TO STATE OR DECLARE A PROFESSIONAL OPINION BASED UPON ON-SITE INSPECTIONS AND MATERIAL TESTS WHICH ARE CONDUCTED DURING CONSTRUCTION. THE ON-SITE INSPECTIONS AND MATERIAL TESTS ARE THOSE INSPECTIONS AND TESTS DEEMED SUFFICIENT AND APPROPRIATE COMMONLY ACCEPTED ENGINEERING STANDARDS. CERTIFY DOES NOT MEAN OR IMPLY A GUARANTEE BY THE ENGINEER NOR DOES THE ENGINEER'S CERTIFICATION RELIEVE ANY OTHER PARTY FROM MEETING REQUIREMENTS IMPOSED BY CONTRACT, EMPLOYMENT, OR OTHER MEANS, INCLUDING MEETING COMMONLY ACCEPTED INDUSTRY PRACTICES.

**BY THE DEVELOPER:**

I/WE CERTIFY THAT ALL DEVELOPMENT AND/OR CONSTRUCTION WILL BE DONE ACCORDING TO THESE PLANS, AND THAT ANY RESPONSIBLE PERSONNEL INVOLVED IN THE CONSTRUCTION PROJECT WILL HAVE A CERTIFICATE OF ATTENDANCE AT A DEPARTMENT OF THE ENVIRONMENT APPROVED TRAINING PROGRAM FOR THE CONTROL OF SOIL EROSION AND EROSION BEFORE BEGINNING THE PROJECT. I SHALL ENGAGE A REGISTERED PROFESSIONAL ENGINEER TO SUPERVISE POND CONSTRUCTION AND PROVIDE THE HOWARD SOIL CONSERVATION DISTRICT WITH AN "AS-BUILT" PLAN OF THE POND WITHIN 30 DAYS OF COMPLETION. I ALSO AUTHORIZE PERIODIC ON-SITE INSPECTIONS BY THE HOWARD SOIL CONSERVATION DISTRICT.

Signature of Developer: \_\_\_\_\_ DATE: 9/7/00  
Printed Name of Developer: COBRIDGE LLC

**BY THE ENGINEER:**

I CERTIFY THAT THIS PLAN FOR POND CONSTRUCTION, EROSION AND SEDIMENT CONTROL, REPRESENTS A PRACTICAL AND WORKABLE PLAN BASED ON MY PERSONAL KNOWLEDGE OF THE SITE CONDITIONS. THIS PLAN WAS PREPARED IN ACCORDANCE WITH THE REQUIREMENTS OF THE HOWARD SOIL CONSERVATION DISTRICT. I HAVE NOTIFIED THE DEVELOPER THAT HE/SHE MUST ENGAGE A REGISTERED PROFESSIONAL ENGINEER TO SUPERVISE POND CONSTRUCTION AND PROVIDE THE HOWARD SOIL CONSERVATION DISTRICT WITH AN "AS-BUILT" PLAN OF THE POND WITHIN 30 DAYS OF COMPLETION.

Signature of Engineer: R. JAGB HIKMAT DATE: 8/28/00  
Printed Name of Engineer: R. JAGB HIKMAT

THESE PLANS HAVE BEEN REVIEWED FOR THE HOWARD SOIL CONSERVATION DISTRICT AND MEET THE TECHNICAL REQUIREMENTS FOR SOIL EROSION AND SEDIMENT CONTROL.

Signature: Jim Myers, Inc. DATE: 1/25/01  
USDA NATURAL RESOURCES CONSERVATION SERVICE

THESE PLANS FOR SOIL EROSION AND SEDIMENT CONTROL MEET THE REQUIREMENTS OF THE HOWARD SOIL CONSERVATION DISTRICT.

Signature: \_\_\_\_\_ DATE: 1/25/01  
HOWARD SOIL CONSERVATION DISTRICT

APPROVED: DEPARTMENT OF PUBLIC WORKS  
Signature: \_\_\_\_\_ DATE: 11-29-00  
CHIEF BUREAU OF HIGHWAYS

APPROVED: DEPARTMENT OF PLANNING AND ZONING  
Signature: \_\_\_\_\_ DATE: 1/21/01  
CHIEF, DIVISION OF LAND DEVELOPMENT

Signature: \_\_\_\_\_ DATE: 12/12/00  
CHIEF, DEVELOPMENT ENGINEERING DIVISION

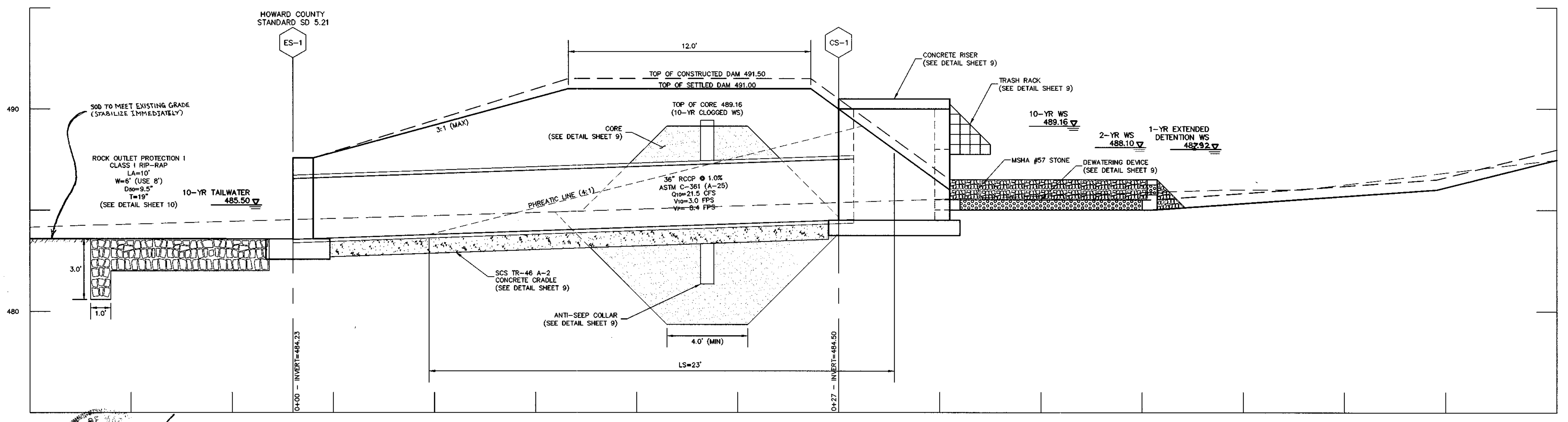

**PRINCIPAL SPILLWAY PROFILE (B-B)**

SCALE : 1" = 3'

PROJECT	98099	DATE	MAY 2000
ILLUSTRATION	KR	ENGINEERING	KR
SCALE	1" = 30'	APPROVAL	KR

NO.	DESCRIPTION	DATE

**WINDRIDGE FARMS - SECTION 2, AREA 2**  
LOTS 8 THRU 26 AND BUILDABLE PRESERVATION, PARCEL A  
TAX MAP 21, PARCEL 31  
FOURTH ELECTION DISTRICT  
HOWARD COUNTY, MARYLAND  
**STORMWATER MANAGEMENT DETAILS**

**MILDENBERG, BOENDER & ASSOC., INC.**  
Engineers Planners Surveyors  
5075 Dorsey Hall Drive, Suite 202, Ellicott City, Maryland 21042  
(410) 997-0286 Fax (301) 621-6521 Wash. (410) 397-0286 Fax



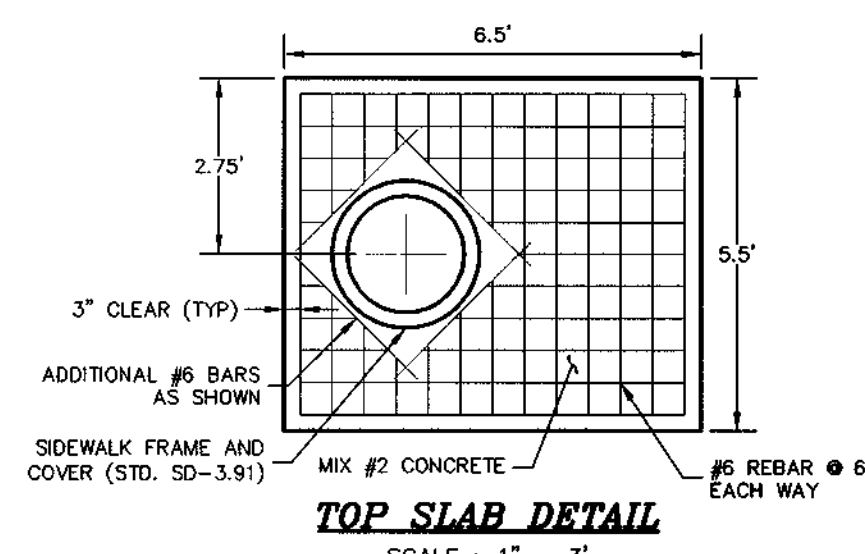

**TOP SLAB DETAIL**  
SCALE: 1" = 3'

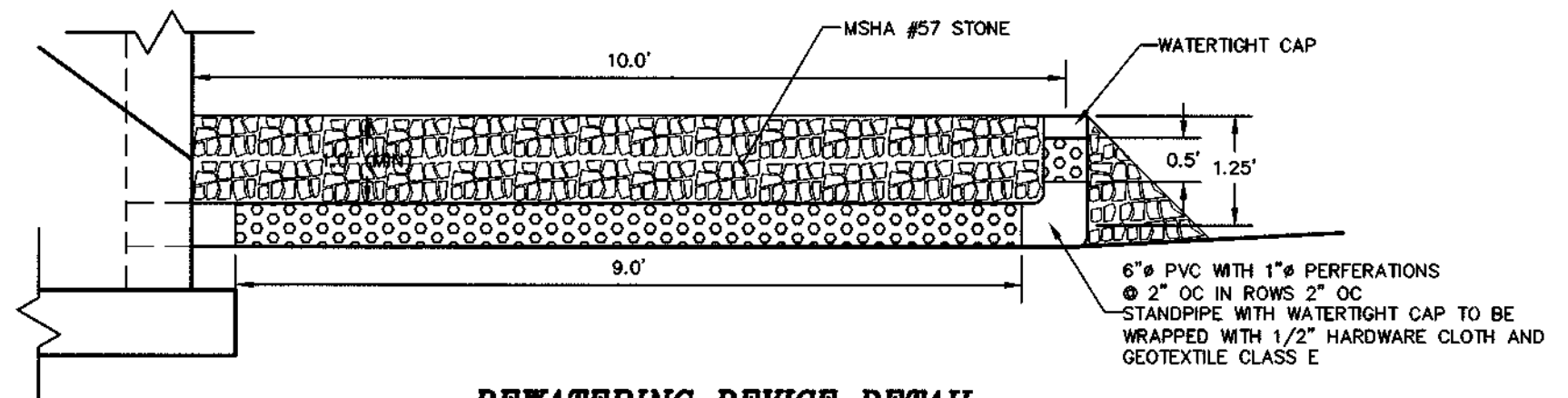

**DEWATERING DEVICE DETAIL**  
SCALE: 1" = 2'

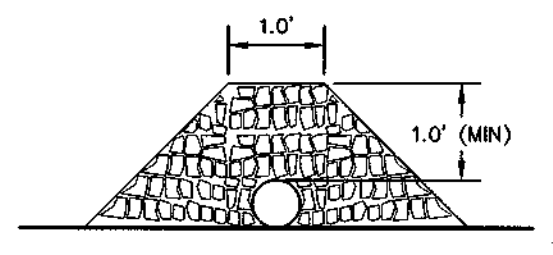

**DEWATERING DEVICE (SECTION)**  
SCALE: 1" = 2'

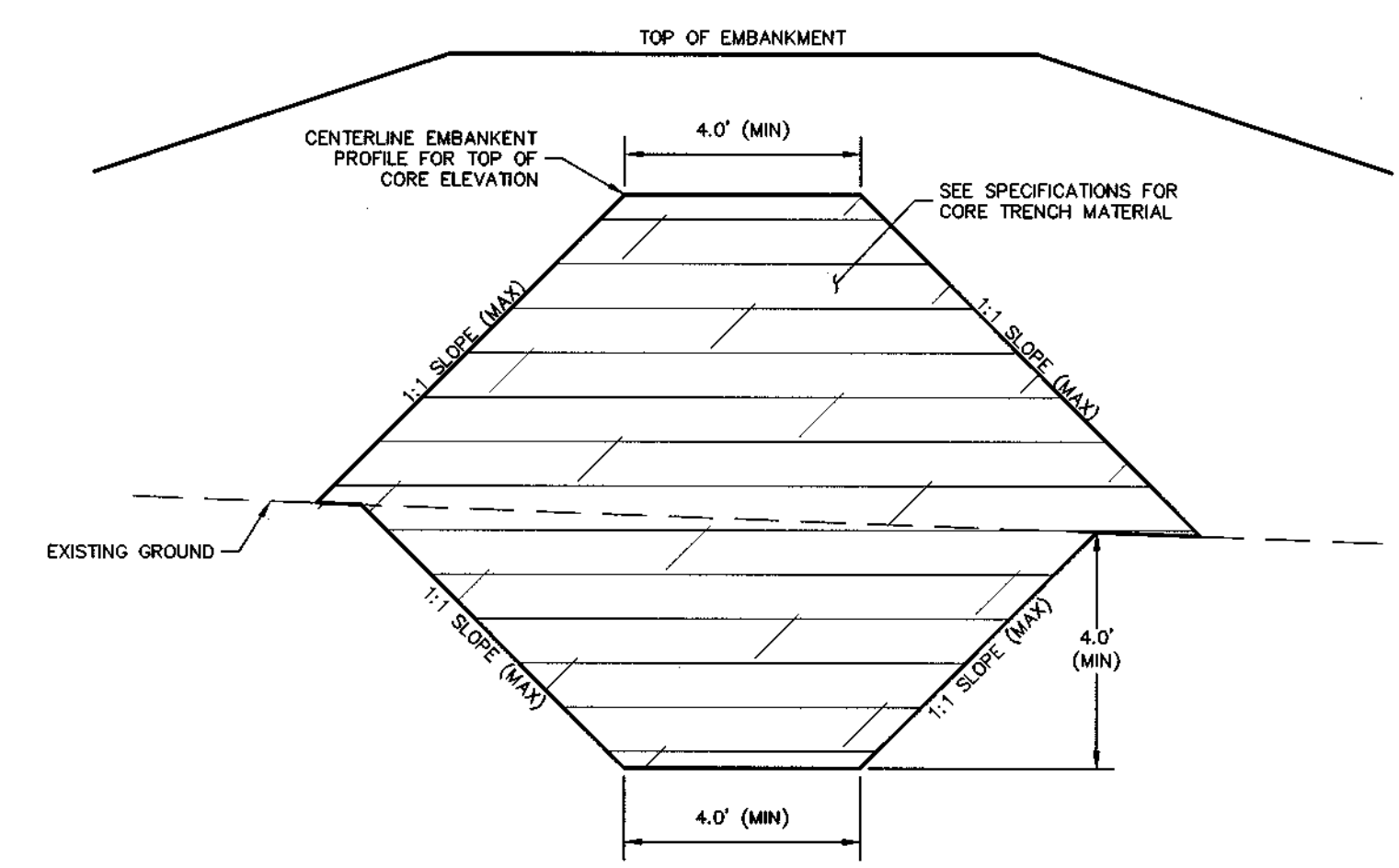

**CORE TRENCH DETAIL**  
NOT TO SCALE

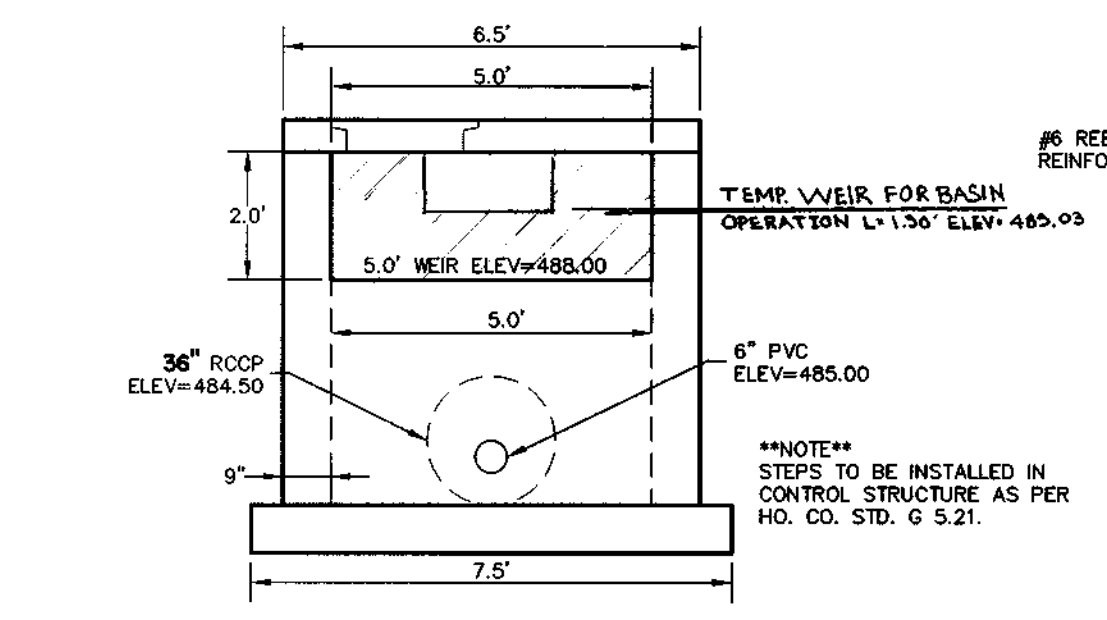

**CONTROL STRUCTURE DETAIL (ELEVATION)**  
SCALE: 1" = 3'

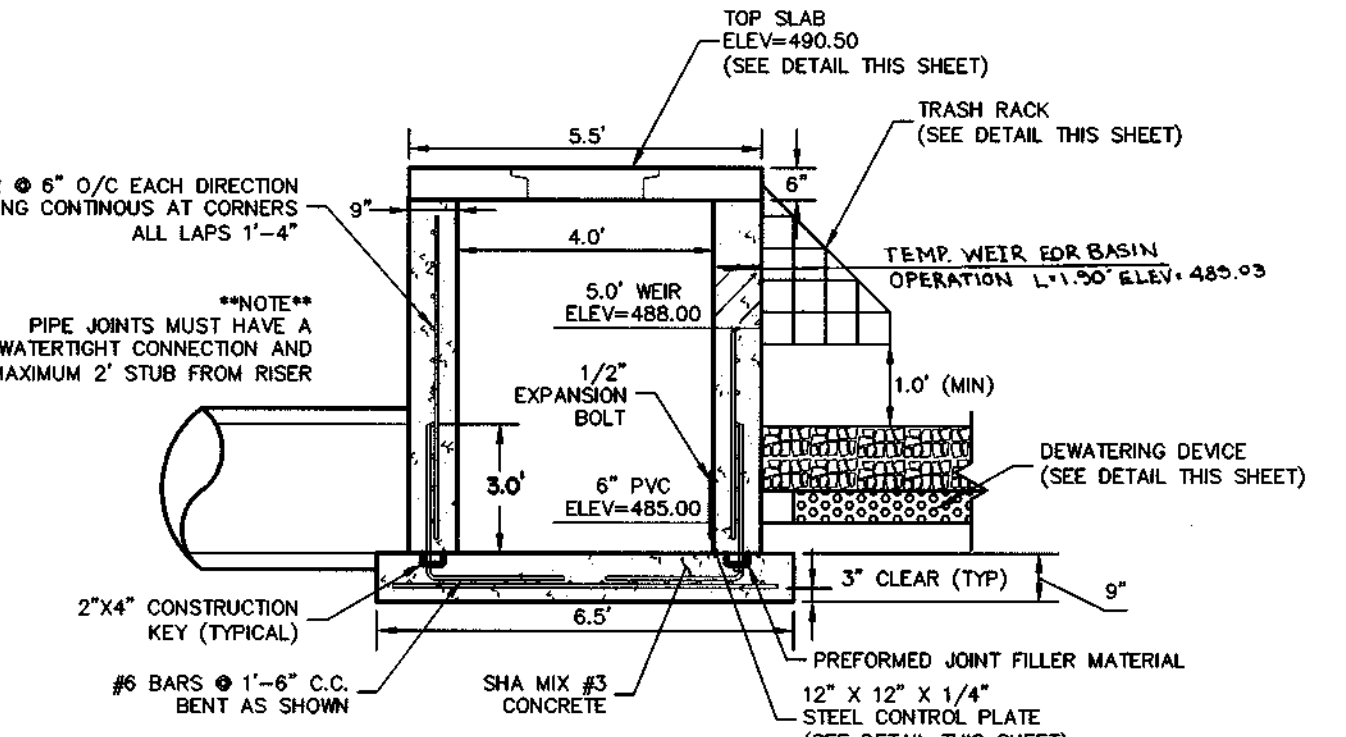

**CONTROL STRUCTURE DETAIL (SECTION)**  
SCALE: 1" = 3'

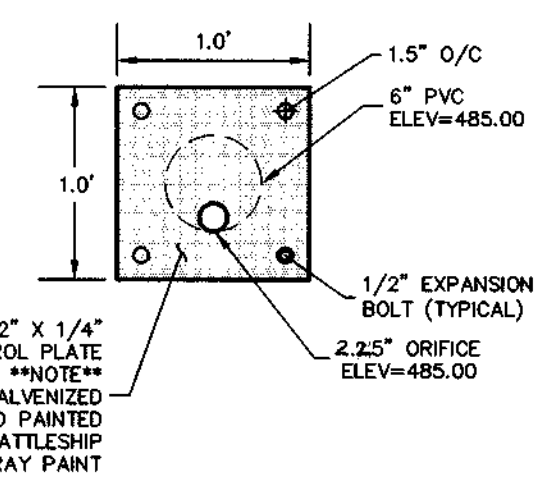

**CONTROL PLATE DETAIL**  
SCALE: 1" = 1'

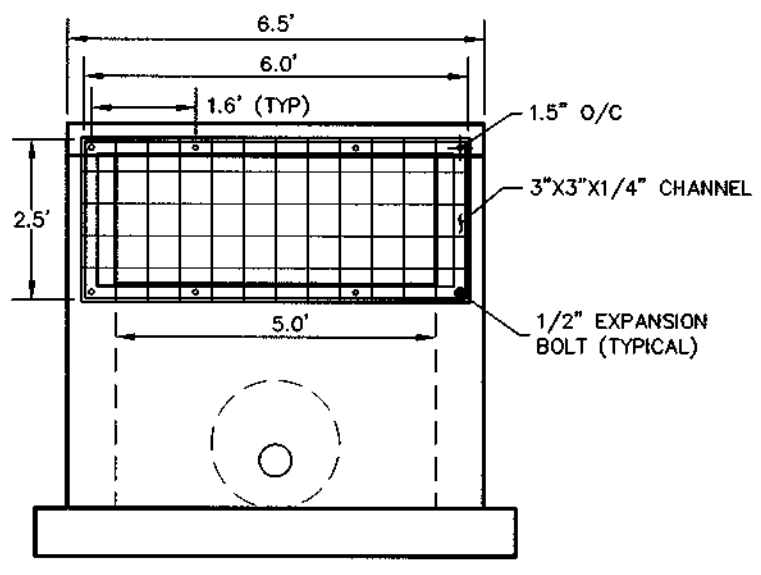

**TRASH RACK ELEVATION**  
SCALE: 1" = 3'

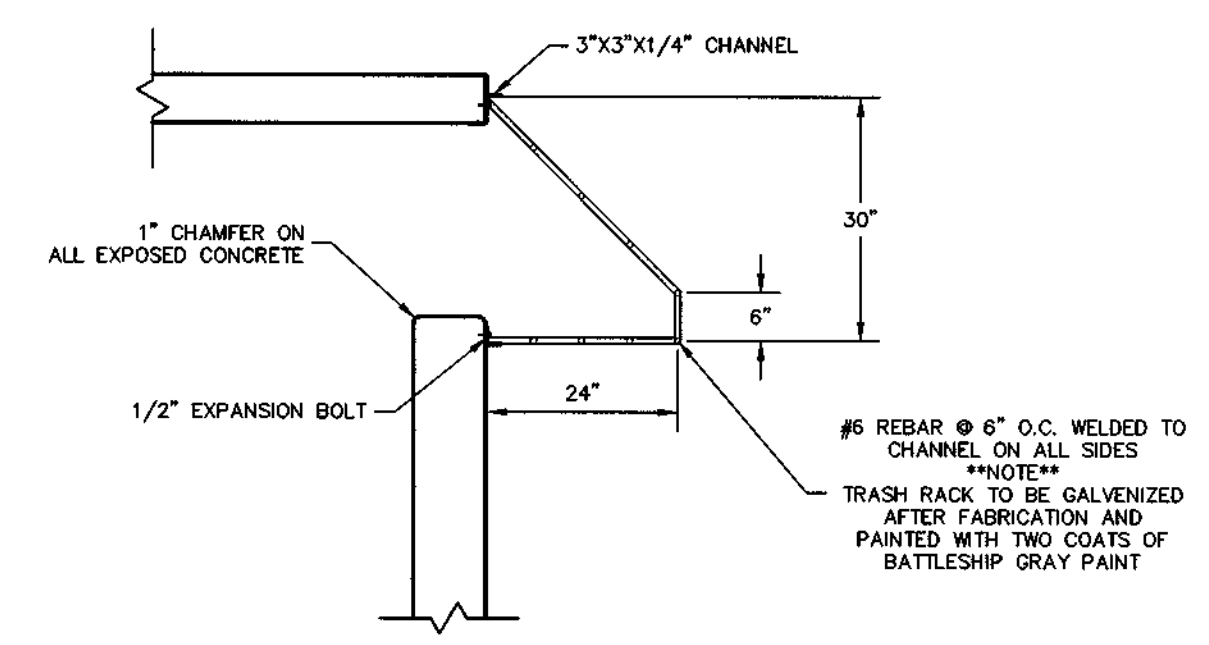

**TRASH RACK DETAIL**  
SCALE: 1" = 2'

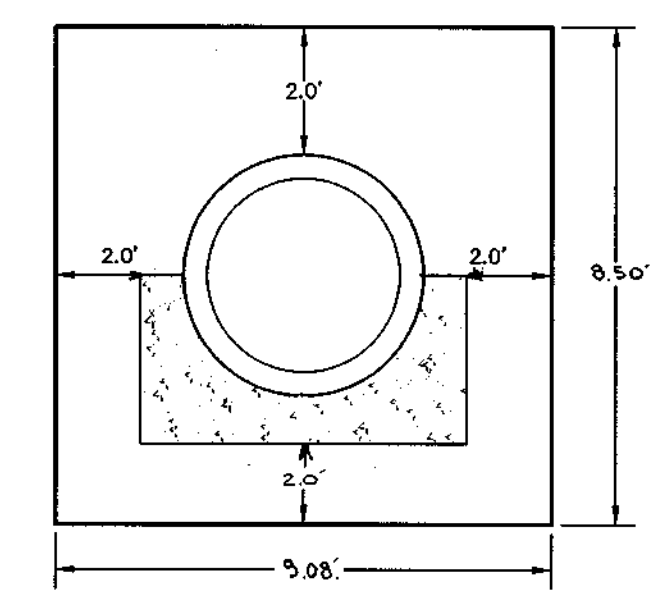

**ANTI-SEEP COLLAR DETAIL**  
SCALE: NOT TO SCALE

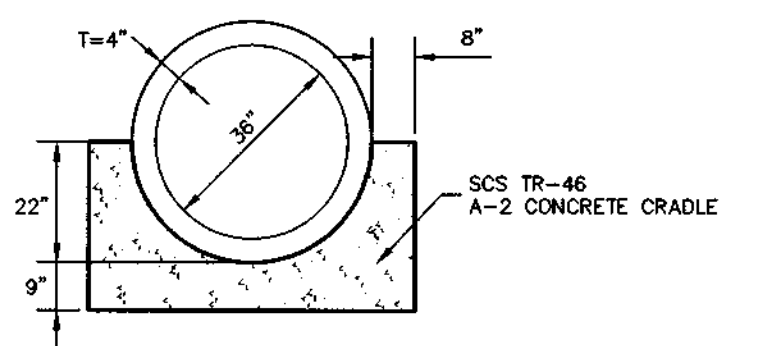

**CONCRETE CRADLE DETAIL**  
NOT TO SCALE

AS-BUILT CERTIFICATION

I HEREBY CERTIFY THAT THE FACILITY SHOWN ON THIS PLAN WAS CONSTRUCTED AS SHOWN ON THE "AS-BUILT" PLANS AND MEETS THE APPROVED PLANS AND SPECIFICATIONS.

P.E. NO.: \_\_\_\_\_  
SIGNATURE: \_\_\_\_\_ DATE: \_\_\_\_\_

CERTIFY MEANS TO STATE OR DECLARE A PROFESSIONAL OPINION BASED UPON ON-SITE INSPECTIONS AND MATERIAL TESTS WHICH ARE CONDUCTED DURING CONSTRUCTION. THE ON-SITE INSPECTIONS AND MATERIAL TESTS ARE THOSE INSPECTIONS AND TESTS DEEMED SUPPORTIVE AND APPROPRIATE COMMONLY ACCEPTED ENGINEERING STANDARDS. CERTIFY DOES NOT MEAN OR IMPLY A GUARANTEE BY THE ENGINEER NOR DOES THE ENGINEER'S CERTIFICATION RELIEVE ANY OTHER PARTY FROM MEETING REQUIREMENTS IMPOSED BY CONTRACT, EMPLOYMENT, OR OTHER MEANS, INCLUDING MEETING COMMONLY ACCEPTED INDUSTRY PRACTICES.

BY THE DEVELOPER:

I/WE CERTIFY THAT ALL DEVELOPMENT AND/OR CONSTRUCTION WILL BE DONE ACCORDING TO THESE PLANS, AND THAT ANY RESPONSIBLE PERSONNEL INVOLVED IN THE CONSTRUCTION PROJECT WILL HAVE A CERTIFICATE OF ATTENDANCE AT A DEPARTMENT OF THE ENVIRONMENT APPROVED TRAINING PROGRAM FOR THE CONTROL OF SEDIMENT AND EROSION BEFORE BEGINNING THE PROJECT. I SHALL ENGAGE A REGISTERED PROFESSIONAL ENGINEER TO SUPERVISE POND CONSTRUCTION AND PROVIDE THE HOWARD SOIL CONSERVATION DISTRICT WITH AN "AS-BUILT" PLAN OF THE POND WITHIN 30 DAYS OF COMPLETION. I ALSO AUTHORIZE PERIODIC ON-SITE INSPECTIONS BY THE HOWARD SOIL CONSERVATION DISTRICT."

\_\_\_\_\_  
SIGNATURE OF DEVELOPER  
CUBORSE LLC  
PRINTED NAME OF DEVELOPER

\_\_\_\_\_  
DATE: 9/7/00

BY THE ENGINEER:

I CERTIFY THAT THIS PLAN FOR POND CONSTRUCTION, EROSION AND SEDIMENT CONTROL REPRESENTS A PRACTICAL AND WORKABLE PLAN BASED ON MY PERSONAL KNOWLEDGE OF THE SITE CONDITIONS. THIS PLAN WAS PREPARED IN ACCORDANCE WITH THE REQUIREMENTS OF THE HOWARD SOIL CONSERVATION DISTRICT. I HAVE NOTIFIED THE DEVELOPER THAT HE/SHE MUST ENGAGE A REGISTERED PROFESSIONAL ENGINEER TO SUPERVISE POND CONSTRUCTION AND PROVIDE THE HOWARD SOIL CONSERVATION DISTRICT WITH AN "AS-BUILT" PLAN OF THE POND WITHIN 30 DAYS OF COMPLETION.

\_\_\_\_\_  
SIGNATURE OF ENGINEER  
J.R. JACOBS HILKMA  
PRINTED NAME OF ENGINEER

\_\_\_\_\_  
DATE: 8/24/00

THESE PLANS HAVE BEEN REVIEWED FOR THE HOWARD SOIL CONSERVATION DISTRICT AND MEET THE TECHNICAL REQUIREMENTS FOR SOIL EROSION AND SEDIMENT CONTROL.

USDA - NATURAL RESOURCES CONSERVATION SERVICE  
\_\_\_\_\_  
DATE: 1/25/01

THESE PLANS FOR SOIL EROSION AND SEDIMENT CONTROL MEET THE REQUIREMENTS OF THE HOWARD SOIL CONSERVATION DISTRICT.

HOWARD SOIL CONSERVATION DISTRICT  
\_\_\_\_\_  
DATE: 1/25/01

APPROVED: DEPARTMENT OF PUBLIC WORKS  
\_\_\_\_\_  
DATE: 11-25-00

APPROVED: DEPARTMENT OF PLANNING AND ZONING  
\_\_\_\_\_  
DATE: 1/31/01

\_\_\_\_\_  
DATE: 12/2/00

project	99099	date	MAY 2000
illustration	KR	engineering	KR
scale	1" = 3'	approval	KR

no.	description	date

**WINDRIDGE FARMS - SECTION 2, AREA 2**  
LOTS 8 THRU 26 AND BUILDABLE PRESERVATION PARCEL A  
FOURTH ELECTION DISTRICT  
TAX MAP 21, PARCEL 31  
HOWARD COUNTY, MARYLAND  
**STORMWATER MANAGEMENT DETAILS**

**MILDENBERG, BOENDER & ASSOC., INC.**  
Engineers Planners Surveyors  
5072 Dorsey Hall Drive, Suite 202, Ellicott City, Maryland 21042  
(410) 997-0296 Fax. (301) 521-5528 Wash. (410) 997-0298 Fax.

# POND SPECIFICATIONS

THESE SPECIFICATIONS ARE APPROPRIATE TO ALL PONDS WITHIN THE SCOPE OF THE STANDARD FOR PRACTICE MD-378. ALL REFERENCES TO ASTM AND AASHTO SPECIFICATIONS APPLY TO THE MOST RECENT VERSION.

## SITE PREPARATION

AREAS DESIGNATED FOR EROSION AREAS, EMBANKMENT, AND STRUCTURAL WORKS SHALL BE CLEARED, GRUBBED AND STRIPPED OF TOPSOIL. ALL TREES, VEGETATION, ROOTS AND OTHER OBJECTIONABLE MATERIAL SHALL BE REMOVED. CHANNEL BANKS AND SHARP BREAKS SHALL BE SLOPED TO NO STEEPER THAN 1:1 AREAS TO BE COVERED BY THE RESERVOIR WILL BE CLEARED OF ALL TREES, BRUSH, LOGS, RUBBISH AND OTHER OBJECTIONABLE MATERIAL UNLESS OTHERWISE DESIGNATED TO THE PLANS. TREES, BRUSH AND STUMPS SHALL BE CUT APPROXIMATELY LEVEL WITH THE GROUND SURFACE. FOR DRY STORMWATER MANAGEMENT PONDS, A MINIMUM OF A 50 FOOT RADIUS AROUND THE INLET STRUCTURE SHALL BE CLEARED.

ALL CLEARED AND GRUBBED MATERIAL SHALL BE DISPOSED OF OUTSIDE AND BELOW THE LIMITS OF THE DAM AND RESERVOIR AS DIRECTED BY THE OWNER OR HIS REPRESENTATIVE. WHEN SPECIFIED, A SUFFICIENT QUANTITY OF TOPSOIL WILL BE STOCKPILED IN A SUITABLE LOCATION FOR USE ON THE EMBANKMENT AND OTHER DESIGNATED AREAS.

## EARTH FILL

MATERIAL- THE FILL MATERIAL SHALL BE TAKEN FROM APPROVED DESIGNATED BORROW AREAS. IT SHALL BE FREE OF ROOTS, STUMPS, WOOD, RUBBISH, STONES GREATER THAN 6" FROZEN OR OTHER OBJECTIONABLE MATERIALS. FILL MATERIAL FOR THE CENTER OF THE EMBANKMENT AND CUT OFF TRENCH SHALL CONFORM TO UNIFIED SOIL CLASSIFICATION GC, SC, CH, OR CL. CONSIDERATION MAY BE GIVEN TO THE USE OF OTHER MATERIALS IN THE EMBANKMENT IF DESIGN AND CONSTRUCTION ARE SUPERVISED BY A GEOLOGICAL ENGINEER.

PLACEMENT- AREAS ON WHICH FILL IS TO BE SHALL BE SCARIFIED PRIOR TO PLACEMENT OF FILL. FILL MATERIALS SHALL BE PLACED IN MAXIMUM 8 INCH THICK (BEFORE COMPACTION) LAYERS WHICH ARE TO BE CONTINUOUS OVER THE ENTIRE LENGTH OF THE FILL. THE MOST PERMEABLE BORROW MATERIAL SHALL BE PLACED IN THE DOWNSTREAM PORTIONS OF THE EMBANKMENT. THE PRINCIPAL SPILLWAY MUST BE INSTALLED CONCURRENTLY WITH FILL PLACEMENT AND NOT EXCAVATED INTO THE EMBANKMENT.

COMPACTION- THE MOVEMENT OF AND SPREADING EQUIPMENT OVER THE FILL SHALL BE CONTROLLED SO THAT THE ENTIRE SURFACE OF EACH LIFT SHALL BE TRAVERSED BY NOT LESS THAN ONE TREAD TRACK OF THE EQUIPMENT OR COMPACTION SHALL BE ACHIEVED BY A MINIMUM OF FOUR COMPLETE PASSES OF A SHEEPSFOOT, RUBBER TIRE OR VIBRATORY ROLLER. FILL MATERIAL SHALL CONTAIN SUFFICIENT MOISTURE SUCH THAT THE REQUIRED DEGREE OF COMPACTION WILL BE OBTAINED WITH THE EQUIPMENT USED. THE FILL MATERIAL SHALL CONTAIN SUFFICIENT MOISTURE SO THAT IF FORMED INTO A BALL IT WILL NOT CRUMBLE YET NOT BE SO WET THAT WATER CAN BE SQUEEZED OUT.

WHERE A MINIMUM REQUIRED DENSITY IS SPECIFIED, IT SHALL NOT BE LESS 95% OF MAXIMUM DRY DENSITY WITH A MOISTURE CONTENT WITHIN 2% OF THE OPTIMUM. EACH LAYER OF FILL SHALL BE COMPACTED AS NECESSARY TO OBTAIN THAT DENSITY, AND IS TO BE CERTIFIED BY THE ENGINEER AT THE TIME OF CONSTRUCTION. ALL COMPACTION IS TO BE DETERMINED BY AASHTO METHOD T-99.

CUT OFF TRENCH- THE CUFF OFF TRENCH SHALL BE EXCAVATED INTO IMPERVIOUS MATERIAL ALONG OR PARALLEL TO THE CENTERLINE OF THE EMBANKMENT AS SHOWN ON THE PLANS. THE BOTTOM WIDTH OF THE TRENCH SHALL BE GOVERNED BY THE EQUIPMENT USED FOR EXCAVATION, WITH THE MINIMUM WIDTH BEING FOUR FEET. THE DEPTH SHALL BE AT LEAST FOUR FEET BELOW EXISTING GRADE OR AS SHOWN ON THE PLANS. THE SIDE SLOPES OF THE TRENCH SHALL BE 1 TO 1 OR FLATTER. THE BACKFILL SHALL BE COMPACTED WITH CONSTRUCTION EQUIPMENT, ROLLERS, OR HAND TAMPERS TO ASSURE MAXIMUM DENSITY AND MINIMUM PERMEABILITY.

## STRUCTURE BACKFILL

BACKFILL ADJACENT TO PIPES OR STRUCTURES SHALL BE OF THE TYPE AND QUALITY CONFORMING TO THAT SPECIFIED FOR THE ADJOINING FILL MATERIAL. THE FILL MATERIAL SHALL BE PLACED IN HORIZONTAL LAYERS NOT TO EXCEED FOUR INCHES IN THICKNESS AND COMPACTED BY HAND TAMPERS OR OTHER MANUALLY DIRECTED COMPACTION EQUIPMENT. THE MATERIAL NEEDS TO FILL COMPLETELY ALL SPACES UNDER AND ADJACENT TO THE PIPE. AT NO TIME DURING THE BACKFILLING OPERATION SHALL DRIVEN EQUIPMENT BE ALLOWED TO OPERATE CLOSER THAN FOUR FEET, MEASURED HORIZONTALLY, TO ANY PART OF A STRUCTURE. UNDER NO CIRCUMSTANCES SHALL EQUIPMENT BE DRIVEN OVER ANY PART OF A CONCRETE FILL OF 24" OR GREATER OVER THE STRUCTURE OR PIPE.

## PIPE CONDUITS

ALL PIPES SHALL BE CIRCULAR IN CROSS SECTION.

CORRUGATED METAL PIPE- ALL OF THE FOLLOWING CRITERIA SHALL APPLY FOR CORRUGATED METAL PIPE:

1. MATERIALS- (STEEL PIPE)- THIS PIPE AND ITS APPURTENANCES SHALL BE GALVANIZED AND FULLY BITUMINOUS COATED AND SHALL CONFORM TO THE REQUIREMENTS OF AASHTO SPECIFICATION M-190 TYPE A WITH WATER TIGHT COUPLING BANDS. ANY BITUMINOUS COATING DAMAGED OR OTHERWISE REMOVED SHALL BE REPLACED WITH COLD APPLIED BITUMINOUS COATING COMPOUND. STEEL PIPES WITH POLYMERIC COATINGS SHALL HAVE A MINIMUM COATING THICKNESS OF 0.01 INCH (10 MIL) ON BOTH SIDES OF THE PIPE. THE FOLLOWING COATINGS OR AN APPROVED EQUAL MAY BE USED: NEXON PLASTI-COTE, BLAC-KLAD, AND BETH-CU-LOY. COATED CORRUGATED STEEL PIPE SHALL MEET THE REQUIREMENTS OF AASHTO M-245 AND M-246.

MATERIALS- (ALUMINUM COATED STEEL PIPE)- THIS PIPE AND ITS APPURTENANCES SHALL CONFORM TO THE REQUIREMENTS OF AASHTO SPECIFICATION M-190 WITH WATER TIGHT COUPLING BANDS OR FLANGES. ALUMINUM SURFACES THAT ARE TO BE IN CONTACT WITH CONCRETE SHALL BE PAINTED WITH ONE COAT OF ZINC CHROMATE PRIMER. HOT DIP GALVANIZED BOLTS MAY BE USED FOR CONNECTIONS. THE PH OF THE SURROUNDING SOILS SHALL BE BETWEEN 4 AND 9.

MATERIALS- (ALUMINUM PIPE)- THIS PIPE AND ITS APPURTENANCES SHALL CONFORM TO THE REQUIREMENTS OF AASHTO SPECIFICATION M-196 OR M-211 WITH WATER TIGHT COUPLING BANDS OR FLANGES. ALUMINUM SURFACES THAT ARE TO BE IN CONTACT WITH CONCRETE SHALL BE PAINTED WITH ONE COAT OF ZINC CHROMATE PRIMER. HOT DIP GALVANIZED BOLTS MAY BE USED FOR CONNECTIONS. THE PH OF THE SURROUNDING SOILS SHALL BE BETWEEN 4 AND 9.

2. COUPLING BANDS, ANTI-SEEP COLLARS, END SECTIONS, ETC., MUST BE COMPOSED OF THE SAME MATERIAL AS THE PIPE. METALS MUST BE INSULATED FROM DISSIMILAR MATERIALS WITH USE RUBBER OR PLASTIC INSULATING MATERIALS AT LEAST 24 MILS IN THICKNESS.

3. CONNECTIONS- ALL CONNECTIONS WITH PIPES MUST BE COMPLETELY WATER TIGHT. THE DRAIN PIPE OR BARREL CONNECTION TO THE RISER SHALL BE WELDED ALL AROUND WHEN THE PIPE AND RISER ARE METAL. ANTI-SEEP COLLARS SHALL BE CONNECTED TO THE PIPE IN SUCH A MANNER AS TO BE COMPLETELY WATER TIGHT. DIMPLE BANDS ARE NOT CONSIDERED TO BE WATER TIGHT.

ALL CONNECTIONS SHALL USE A RUBBER OR NEOPRENE GASKET WHEN JOINING PIPE SECTIONS. THE END OF EACH PIPE SHALL BE ROLLED AND ADEQUATE NUMBER OF CORRUGATIONS TO ACCOMMODATE THE BAND WIDTH. THE FOLLOWING ARE ACCEPTABLE FOR PIPE LESS THAN 24" IN DIAMETER: FLANGES ON BOTH ENDS OF THE PIPE, A 12" WIDE STANDARD LAP TYPE BAND WITH 3/8" THICK CLOSED CELL CIRCULAR NEOPRENE GASKET; AND A 12" WIDE HUGGER TYPE BAND WITH O-RING GASKETS EXCEEDING THE MINIMUM DIAMETER OF 1/2" GREATER THAN THE CORRUGATION DEPTH. 24" IN DIAMETER AND LARGER SHALL BE CONNECTED BY A 24" LONG ANNULAR CORRUGATED BAND USING RODS AND LUGS. A 12" WIDE BY 3/8" THICK CLOSED CELL CIRCULAR NEOPRENE GASKET WILL BE INSTALLED ON THE END OF EACH PIPE FOR A TOTAL OF 24".

HELICAL CORRUGATED PIPE SHALL HAVE EITHER CONTINUOUSLY WELDED SEAMS OR HAVE LOCK SEAMS WITH INTERNAL CAULKING OR A NEOPRENE BEAD.

4. BEDDING- THE PIPE SHALL BE FIRMLY AND UNIFORMLY BEDDED THROUGHOUT ITS ENTIRE LENGTH. WHERE ROCK OR SOFT, SPONGY OR OTHER UNSTABLE SOIL IS ENCOUNTERED, ALL SUCH MATERIAL SHALL BE REMOVED AND REPLACED WITH SUITABLE EARTH COMPACTED TO PROVIDE ADEQUATE SUPPORT.

5. BACKFILLING SHALL CONFORM TO "STRUCTURE BACKFILL."

6. OTHER DETAILS (ANTI-SEEP COLLARS, VALVES, ETC.) SHALL BE AS SHOWN ON THE DRAWINGS.

REINFORCED CONCRETE PIPE- ALL OF THE FOLLOWING CRITERIA SHALL APPLY FOR REINFORCED CONCRETE PIPE:

1. MATERIALS- REINFORCED CONCRETE PIPE SHALL HAVE BELL AND SPIGOT JOINTS WITH RUBBER GASKETS AND SHALL EQUAL OR EXCEED ASTM DESIGNATION C-361.

2. BEDDING- ALL REINFORCED CONCRETE PIPE CONDUITS SHALL BE LAID IN A CONCRETE BEDDING FOR THEIR ENTIRE LENGTH. THIS BEDDING SHALL CONSIST OF HIGH SLUMP CONCRETE PLACED UNDER THE PIPE AND UP THE SIDES OF THE PIPE AT LEAST 10% OF ITS OUTSIDE DIAMETER WITH A MINIMUM THICKNESS OF 3 INCHES, OR AS SHOWN ON THE DRAWINGS.

3. LAYING PIPE- BELL AND SPIGOT PIPE SHALL BE PLACED WITH THE BELL END UPSTREAM. JOINTS SHALL BE MADE IN ACCORDANCE WITH THE MANUFACTURER'S RECOMMENDATIONS. AFTER THE JOINTS ARE SEALED FOR THE ENTIRE LINE, THE BEDDING SHALL BE PLACED SO THAT ALL SPACES UNDER THE PIPE ARE FILLED. CARE SHALL BE EXERCISED TO PREVENT ANY DEVIATION FROM THE ORIGINAL LINE AND GRADE OF THE PIPE. THE FIRST JOINT MUST BE LOCATED WITHIN 2 FEET FROM THE RISER.

4. BACKFILLING SHALL CONFORM TO "STRUCTURE BACKFILL."

5. OTHER DETAILS (ANTI-SEEP COLLARS, VALVES, ETC.) SHALL BE AS SHOWN ON THE DRAWINGS.

POLYVINYL CHLORIDE (PVC) PIPE- ALL OF THE FOLLOWING CRITERIA SHALL APPLY FOR POLYVINYL CHLORIDE (PVC) PIPE:

1. MATERIALS- PVC PIPE SHALL BE PVC-1120 OR PVC-1220 CONFORMING TO ASTM D-1785 OR ASTM D-2241.

2. JOINTS AND CONNECTIONS TO ANTI-SEEP COLLARS SHALL BE COMPLETELY WATER TIGHT.

3. BEDDING- THE PIPE SHALL BE FIRMLY AND UNIFORMLY BEDDED THROUGHOUT ITS ENTIRE LENGTH. WHERE ROCK OR SOFT, SPONGY OR OTHER UNSTABLE SOIL IS ENCOUNTERED, ALL SUCH MATERIAL SHALL BE REMOVED AND REPLACED WITH SUITABLE EARTH COMPACTED TO PROVIDE ADEQUATE SUPPORT.

4. BACKFILLING SHALL CONFORM TO "STRUCTURE BACKFILL."

5. OTHER DETAILS (ANTI-SEEP COLLARS, VALVES, ETC.) SHALL BE AS SHOWN ON THE DRAWINGS.

## CONCRETE

CONCRETE SHALL MEET THE REQUIREMENTS OF MARYLAND DEPARTMENT OF TRANSPORTATION, STATE HIGHWAY ADMINISTRATION STANDARD SPECIFICATIONS FOR CONSTRUCTION AND MATERIALS, SECTION 905.

THE RIPRAP SHALL BE PLACED TO THE REQUIRED THICKNESS IN ONE OPERATION. THE ROCK SHALL BE DELIVERED AND PLACED IN MANNER THAT WILL INSURE THE RIPRAP IN PLACE SHALL BE REASONABLY HOMOGENEOUS WITH THE LARGER ROCKS UNIFORMLY DISTRIBUTED AND FIRMLY IN CONTACT ONE TO ANOTHER WITH THE SMALLER ROCKS FILLING THE VOIDS BETWEEN THE LARGER ROCKS. FILTER CLOTH SHALL BE REPLACED UNDER ALL CIRCUMSTANCES TO MEET THE REQUIREMENTS OF MARYLAND DEPARTMENT OF TRANSPORTATION, STATE HIGHWAY ADMINISTRATION STANDARD SPECIFICATIONS FOR CONSTRUCTION AND MATERIALS, SECTION 919.12.

## CARE OF WATER DURING CONSTRUCTION

ALL WORK ON THE PERMANENT STRUCTURES SHALL BE CARRIED OUT IN AREAS FREE FROM WATER. THE CONTRACTOR SHALL CONSTRUCT AND MAINTAIN ALL TEMPORARY DIKES, LEVEES, COFFERDAMS, DRAINAGE CHANNELS, AND STREAM DIVERSIONS NECESSARY TO PROTECT THE AREAS TO BE OCCUPIED BY THE PERMANENT WORKS. THE CONTRACTOR SHALL ALSO FURNISH, INSTALL, OPERATE AND MAINTAIN ALL NECESSARY PUMPING AND OTHER EQUIPMENT REQUIRED FOR REMOVAL OF WATER FROM THE VARIOUS PARTS OF THE WORK AND FOR MAINTAINING THE EXCAVATIONS, FOUNDATION AND OTHER PARTS OF THE WORK FREE FROM WATER AS REQUIRED OR DIRECTED BY THE ENGINEER FOR CONSTRUCTING EACH PART OF THE WORK. AFTER HAVING SERVED THEIR PURPOSE, ALL TEMPORARY PROTECTIVE WORKS SHALL BE REMOVED OR LEVELED AND GRADED TO THE EXTENT REQUIRED TO PREVENT OBSTRUCTION TO THE FLOW OF WATER. THE REMOVAL OF WATER FROM THE REQUIRED EXCAVATION AND THE FOUNDATION SHALL BE ACCOMPLISHED IN A MANNER AND TO THE EXTENT THAT WILL MAINTAIN STABILITY OF THE EXCAVATED SLOPES AND BOTTOM OF THE REQUIRED EXCAVATIONS AND WILL ALLOW SATISFACTORY PERFORMANCE OF ALL AND CONSTRUCTION OPERATIONS. DURING THE PLACING AND COMPACTION OF MATERIAL IN REQUIRED EXCAVATIONS, THE WATER LEVEL AT THE LOCATIONS BEING REFILLED SHALL BE MAINTAINED BELOW THE BOTTOM OF THE EXCAVATION AT SUCH LOCATIONS WHICH MAY REQUIRE DRAINING THE WATER TO PUMPS FROM WHICH THE WATER SHALL BE PUMPED.

## STABILIZATION

ALL BORROW AREAS SHALL BE GRADED TO PROVIDE PROPER DRAINAGE AND LEFT IN A SLIGHTLY CONDITION. ALL EXPOSED SURFACES OF THE EMBANKMENT, SPILLWAY, SPILL AND BORROW AREAS, AND BERMS SHALL BE STABILIZED BY SEEDING, LIMING, FERTILIZING AND MULCHING IN ACCORDANCE WITH THE MARYLAND SOIL CONSERVATION SERVICE STANDARDS AND SPECIFICATIONS FOR CRITICAL AREA PLANTING (MD-342) OR AS SHOWN ON THE ACCOMPANYING DRAWINGS.

## EROSION AND SEDIMENT CONTROL

CONSTRUCTION OPERATIONS WILL BE CARRIED OUT IN SUCH A MANNER THAT EROSION WILL BE CONTROLLED AND WATER AND AIR POLLUTION MINIMIZED. STATE AND LOCAL LAWS CONCERNING POLLUTION ABATEMENT WILL BE FOLLOWED. CONSTRUCTION PLANS SHALL DETAIL EROSION AND SEDIMENT CONTROL MEASURES TO BE EMPLOYED DURING THE CONSTRUCTION PROCESS.

## SWM POND MAINTENANCE REQUIREMENTS

1. SILT SHALL BE REMOVED WHEN ACCUMULATION EXCEEDS SIX (6) INCHES IN BASINS WITHOUT FOREBAYS. IN BASIN WITH FOREBAYS, SILT SHALL BE REMOVED WHEN THE ACCUMULATION EXCEEDS FOUR (4) INCHES IN THE FOREBAY.
2. ACCUMULATED GRASS, TRASH AND DEBRIS SHALL BE REMOVED AS NECESSARY.
3. VEGETATION GROWING ON THE EMBANKMENT TOP AND FACES IS NOT ALLOWED TO EXCEED 18 INCHES IN HEIGHT AT ANY TIME.
4. ANNUAL INSPECTION AND REPAIR, IF REQUIRED, OF THE STRUCTURE SHALL BE PERFORMED.

## OPERATION, MAINTENANCE AND INSPECTION

INSPECTION OF THE POND(S) SHOWN HEREON SHALL BE PERFORMED AT LEAST ANNUALLY, IN ACCORDANCE WITH THE CHECKLIST AND REQUIREMENTS CONTAINED WITHIN USDA, SOCS "STANDARDS AND SPECIFICATIONS FOR PONDS" (MD-378). THE POND OWNER(S) AND THE HEIRS SUCCESSORS OR ASSIGNS SHALL BE RESPONSIBLE FOR THE SAFETY OF THE POND AND THE CONTINUED OPERATION, SURVEILLANCE, INSPECTION AND ALL ROUTINE AND NON-ROUTINE MAINTENANCE THEREON. THE POND OWNER(S) SHALL PROMPTLY NOTIFY THE SOIL CONSERVATION DISTRICT OF ANY UNUSUAL OBSERVATIONS THAT MAY BE INDICATIONS OF DISTRESS SUCH AS EXCESSIVE SEEPAGE, TURBID SEEPAGE, SLIDING OR SLUMPING.

## SWM POND MAINTENANCE SCHEDULE

### ROUTINE MAINTENANCE:

1. FACILITY SHALL BE INSPECTED ANNUALLY AND AFTER ALL MAJOR STORMS. INSPECTIONS SHALL BE PERFORMED DURING WET WEATHER TO DETERMINE IF THE POND IS FUNCTIONING PROPERLY.
2. TOP AND SIDE SLOPES OF THE EMBANKMENT SHALL BE MOWED A MINIMUM OF TWO (2) TIMES PER YEAR, ONCE IN JUNE AND ONCE IN SEPTEMBER. OTHER SIDE SLOPES AND MAINTENANCE ACCESS SHALL BE MOWED AS NEEDED.
3. DEBRIS AND LITTER SHALL BE REMOVED DURING REGULAR MOWING OPERATIONS AS NEEDED.
4. VISIBLE SIGNS OF EROSION ON THE POND, RIP-RAP, OR GABION OUTLET AREA SHALL BE REPAIRED AS SOON AS IT IS NOTICED.

### NON-ROUTINE MAINTENANCE:

1. STRUCTURAL COMPONENTS OF THE POND (DAM, RISER, AND PIPES) SHALL BE REPAIRED UPON THE DETECTION OF ANY DAMAGE. THE COMPONENTS SHALL BE INSPECTED DURING ROUTINE MAINTENANCE OPERATIONS.
2. SEDIMENT SHALL BE REMOVED FROM THE POND AND/OR FOREBAY, WHEN ONE HALF THE TOTAL CAPACITY OF THE POND AND/OR FOREBAY IS FULL OF SEDIMENT, OR DEEMED NECESSARY FOR AESTHETIC REASONS, UPON APPROVAL FROM THE DEPARTMENT OF PUBLIC WORKS.

## AS-BUILT CERTIFICATION

I HEREBY CERTIFY THAT THE FACILITY SHOWN ON THIS PLAN WAS CONSTRUCTED AS SHOWN ON THE AS-BUILT PLANS AND MEETS THE APPROVED PLANS AND SPECIFICATIONS.

P.E. NO.: \_\_\_\_\_ DATE: \_\_\_\_\_  
SIGNATURE: \_\_\_\_\_

CERTIFY MEANS TO STATE OR DECLARE A PROFESSIONAL OPINION BASED UPON ON-SITE INSPECTIONS AND MATERIAL TESTS WHICH ARE CONDUCTED DURING CONSTRUCTION. THE ON-SITE INSPECTIONS AND MATERIAL TESTS ARE THOSE INSPECTIONS AND TESTS DEEMED SUFFICIENT AND APPROPRIATE COMMONLY ACCEPTED ENGINEERING STANDARDS. CERTIFY DOES NOT MEAN OR IMPLY A GUARANTEE BY THE ENGINEER NOR DOES THE ENGINEER'S CERTIFICATION RELIEVE ANY OTHER PARTY FROM MEETING REQUIREMENTS IMPOSED BY CONTRACT, EMPLOYMENT, OR OTHER MEANS, INCLUDING MEETING COMMONLY ACCEPTED INDUSTRY PRACTICES.

BY THE DEVELOPER:

I/WE CERTIFY THAT ALL DEVELOPMENT AND/OR CONSTRUCTION WILL BE DONE ACCORDING TO THESE PLANS AND THAT ANY RESPONSIBLE PERSONNEL INVOLVED IN THE CONSTRUCTION PROJECT WILL HAVE A CERTIFICATE OF ATTENDANCE AT A DEPARTMENT OF THE ENVIRONMENT APPROVED TRAINING PROGRAM FOR THE CONTROL OF SEDIMENT AND EROSION BECOMING THE PROJECT. I SHALL ENGAGE A REGISTERED PROFESSIONAL ENGINEER TO SUPERVISE POND CONSTRUCTION AND PROVIDE THE HOWARD SOIL CONSERVATION DISTRICT WITH AN "AS-BUILT" PLAN OF THE POND WITHIN 30 DAYS OF COMPLETION. I ALSO AUTHORIZE PERIODIC ON-SITE INSPECTIONS BY THE HOWARD SOIL CONSERVATION DISTRICT.

DATE: 9/28/00  
SIGNATURE OF DEVELOPER: \_\_\_\_\_  
PRINTED NAME OF DEVELOPER: \_\_\_\_\_

BY THE ENGINEER:

I CERTIFY THAT THIS PLAN FOR POND CONSTRUCTION, EROSION AND SEDIMENT CONTROL, REPRESENTS A PRACTICAL AND WORKABLE PLAN BASED ON MY PERSONAL KNOWLEDGE OF THE SITE CONDITIONS. THIS PLAN WAS PREPARED IN ACCORDANCE WITH THE REQUIREMENTS OF THE HOWARD SOIL CONSERVATION DISTRICT. I HAVE NOTICED THE DEVELOPER THAT HE/SHE MUST ENGAGE A REGISTERED PROFESSIONAL ENGINEER TO SUPERVISE POND CONSTRUCTION AND PROVIDE THE HOWARD SOIL CONSERVATION DISTRICT WITH AN "AS-BUILT" PLAN OF THE POND WITHIN 30 DAYS OF COMPLETION.

DATE: 8/28/00  
SIGNATURE OF ENGINEER: R. JACOB HIKMA7  
PRINTED NAME OF ENGINEER: \_\_\_\_\_

THESE PLANS HAVE BEEN REVIEWED FOR THE HOWARD SOIL CONSERVATION DISTRICT AND MEET THE TECHNICAL REQUIREMENTS FOR SOIL EROSION AND SEDIMENT CONTROL.

DATE: 1/25/01  
SIGNATURE: \_\_\_\_\_  
USDA - NATURAL RESOURCES CONSERVATION SERVICE

THESE PLANS FOR CONTROL MEET THE REQUIREMENTS OF THE HOWARD SOIL CONSERVATION DISTRICT.

DATE: 1/25/01  
SIGNATURE: \_\_\_\_\_  
HOWARD SOIL CONSERVATION DISTRICT

APPROVED: DEPARTMENT OF PUBLIC WORKS

DATE: 11-28-00  
SIGNATURE: \_\_\_\_\_  
CHIEF BUREAU OF HIGHWAYS

APPROVED: DEPARTMENT OF PLANNING AND ZONING

DATE: 1/2/01  
SIGNATURE: \_\_\_\_\_  
CHIEF, DIVISION OF LAND DEVELOPMENT

DATE: 12/10/00  
SIGNATURE: \_\_\_\_\_  
CHIEF, DEVELOPMENT ENGINEERING DIVISION

DATE: 12/10/00

DATE: 12/10/00

DATE: 12/10/00

DATE: 12/10/00

DATE: 12/10/00

DATE: 12/10/00

DATE: 12/10/00

DATE: 12/10/00

DATE: 12/10/00

DATE: 12/10/00

DATE: 12/10/00

DATE: 12/10/00

DATE: 12/10/00

DATE: 12/10/00

## DETAIL 25 - ROCK OUTLET PROTECTION I

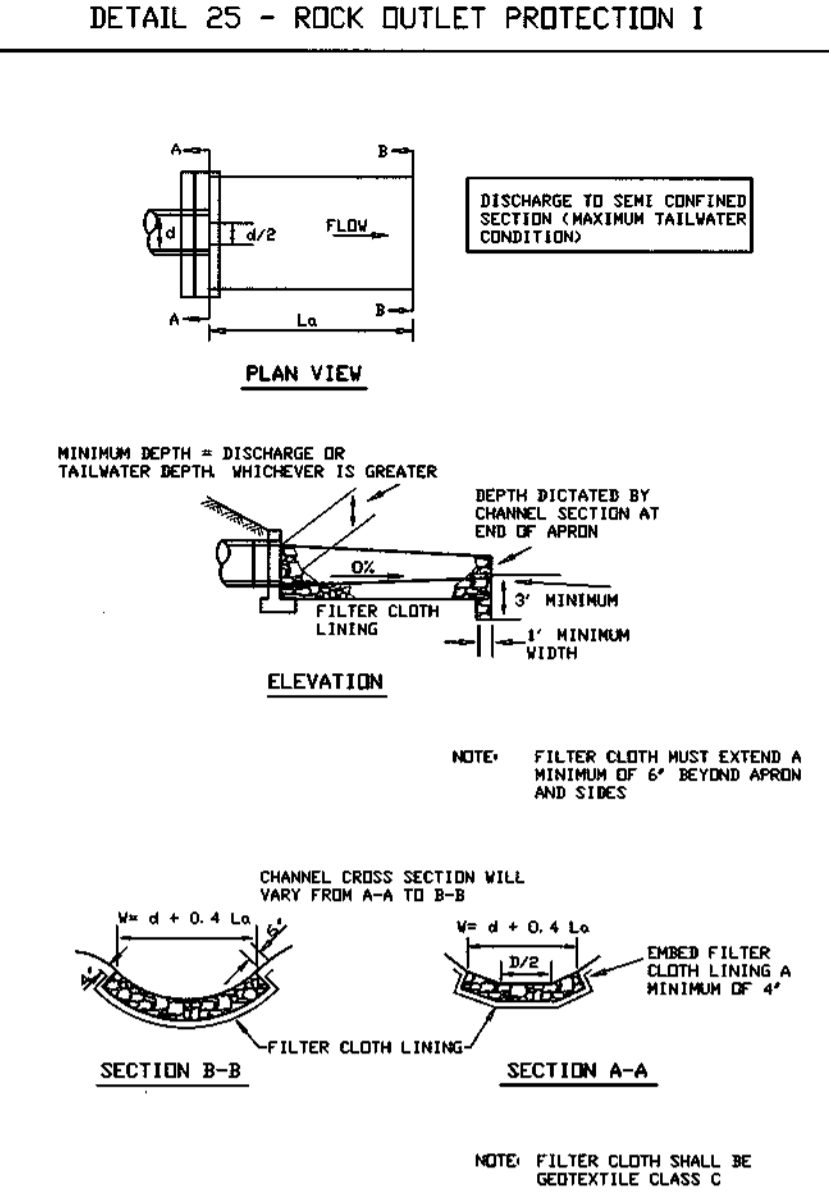

U.S. DEPARTMENT OF AGRICULTURE, SOIL CONSERVATION SERVICE, PAGE 1-9-8, MARYLAND DEPARTMENT OF ENVIRONMENT AND WATER MANAGEMENT ADMINISTRATION

## ROCK OUTLET PROTECTION

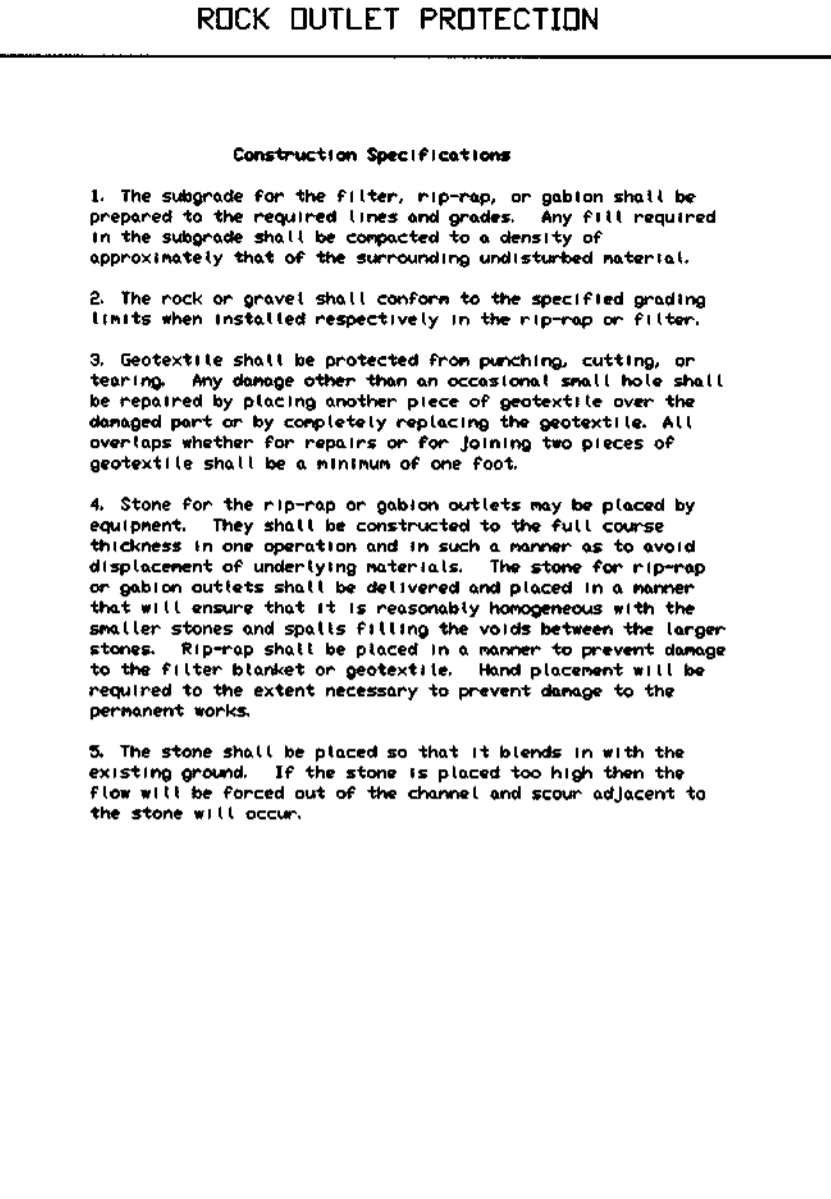

U.S. DEPARTMENT OF AGRICULTURE, SOIL CONSERVATION SERVICE, PAGE 1-9-3a, MARYLAND DEPARTMENT OF ENVIRONMENT AND WATER MANAGEMENT ADMINISTRATION

## DETAIL 30 - EROSION CONTROL MATTING

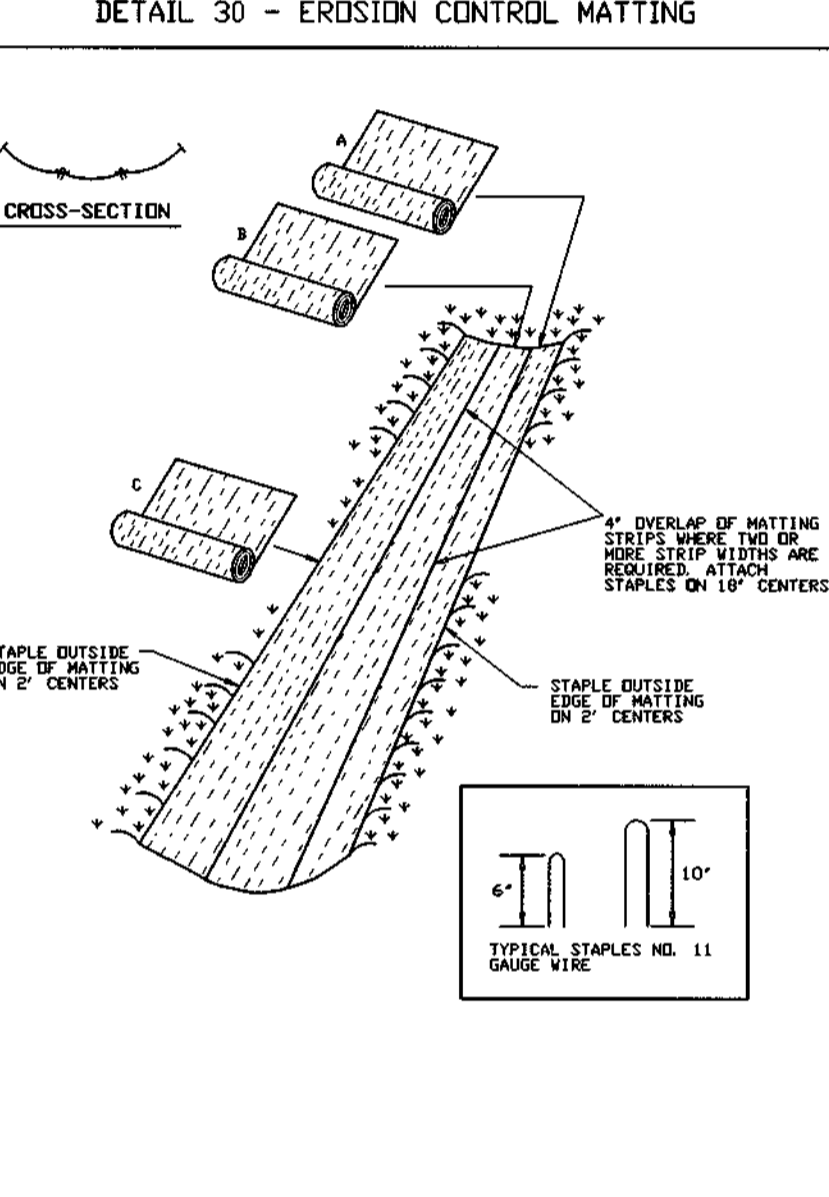

U.S. DEPARTMENT OF AGRICULTURE, SOIL CONSERVATION SERVICE, PAGE 6-2-2, MARYLAND DEPARTMENT OF ENVIRONMENT AND WATER MANAGEMENT ADMINISTRATION

## EROSION CONTROL MATTING

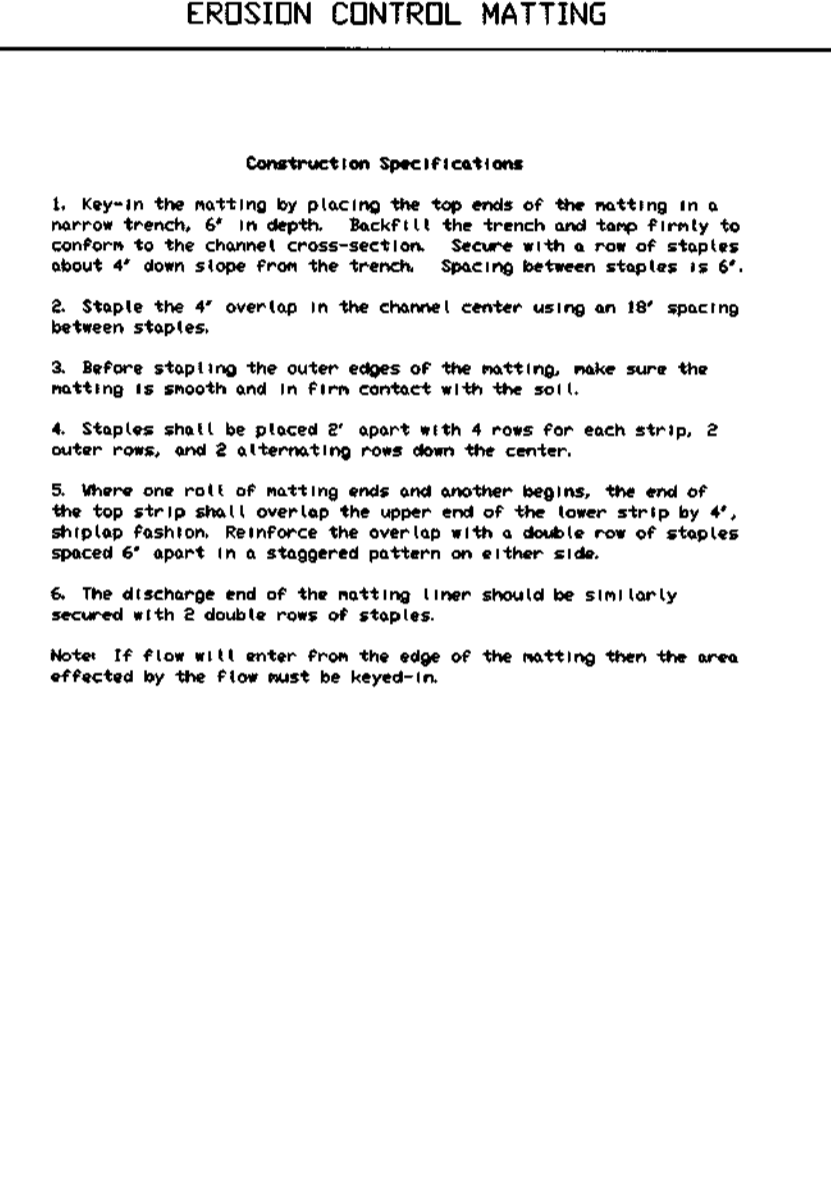

U.S. DEPARTMENT OF AGRICULTURE, SOIL CONSERVATION SERVICE, PAGE 6-2-2a, MARYLAND DEPARTMENT OF ENVIRONMENT AND WATER MANAGEMENT ADMINISTRATION

## FOR STORMWATER MANAGEMENT

### BASIN DRAW DOWN SCHEMATIC VERTICAL DRAW DOWN DEVICE

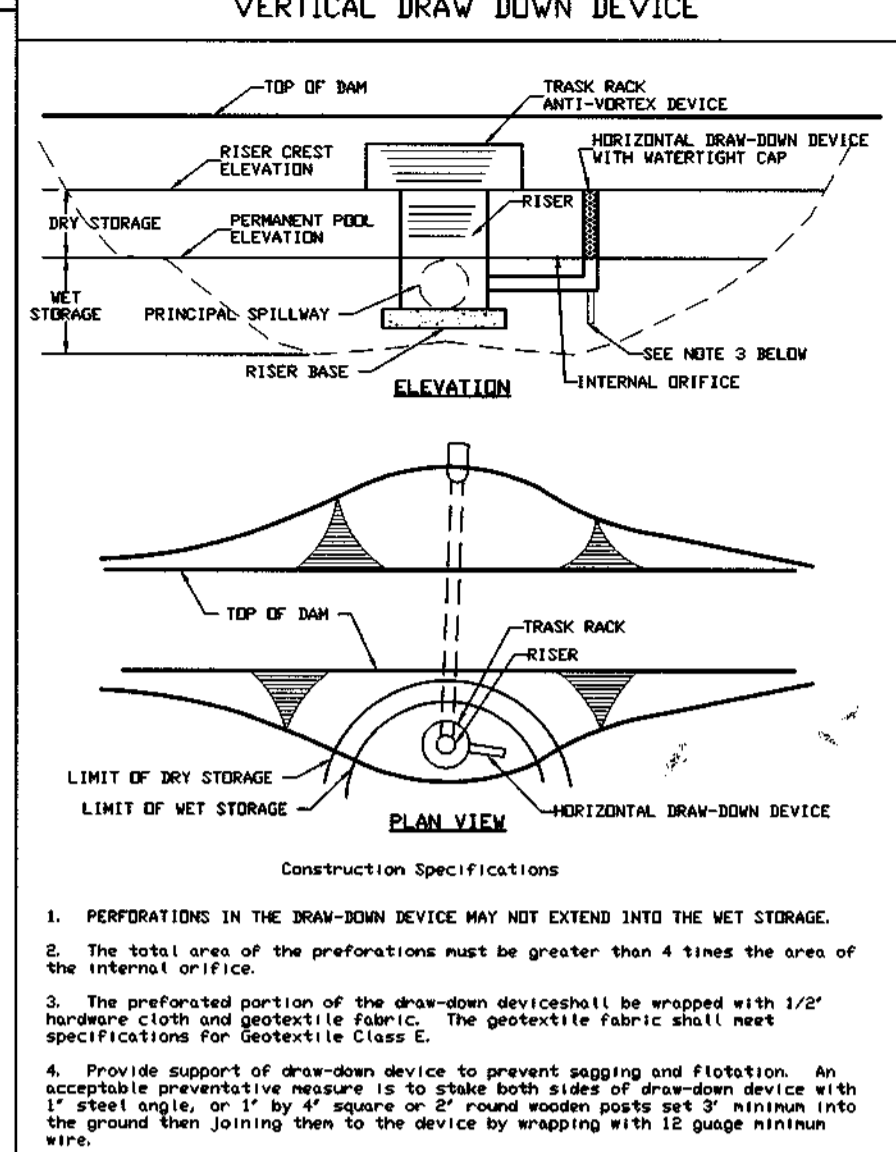

U.S. DEPARTMENT OF AGRICULTURE, SOIL CONSERVATION SERVICE, PAGE C-9-29, MARYLAND DEPARTMENT OF ENVIRONMENT AND WATER MANAGEMENT ADMINISTRATION

### EMERGENCY SPILLWAY

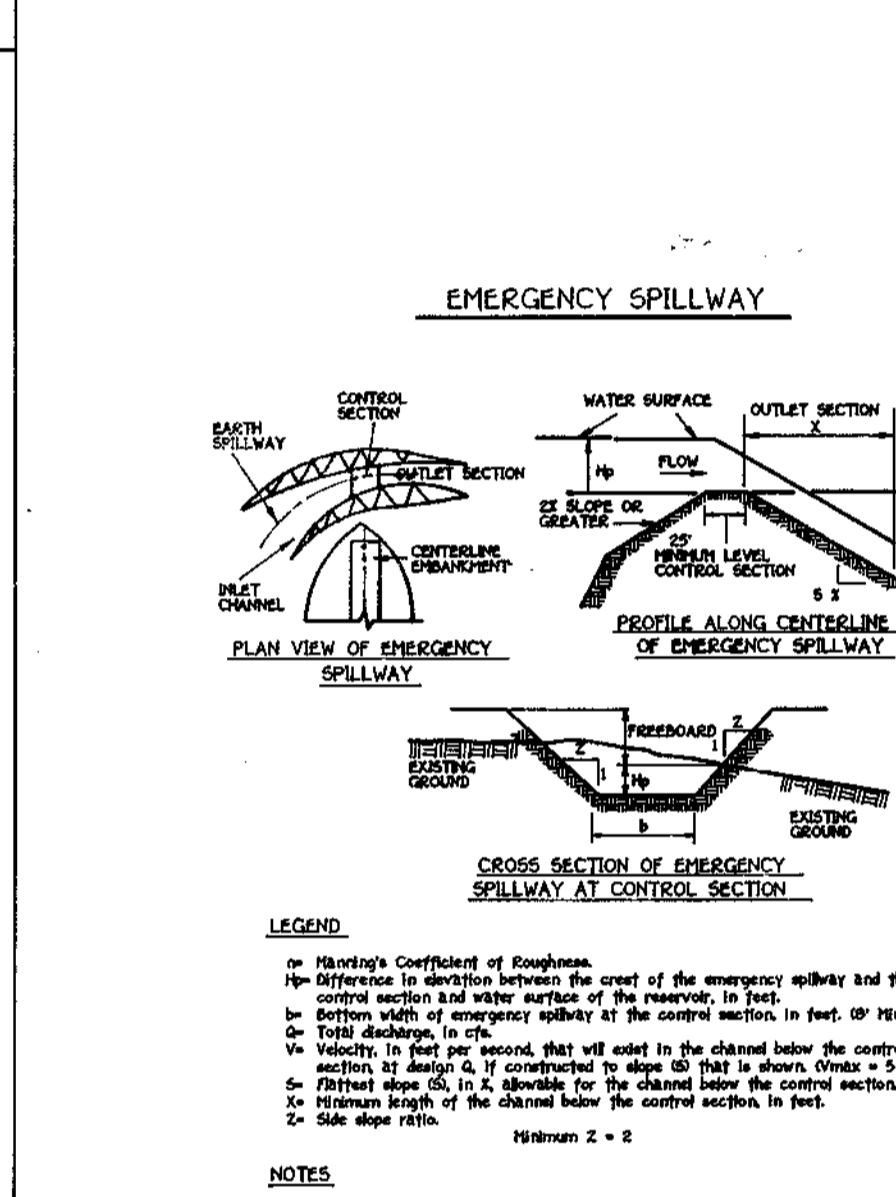

U.S. DEPARTMENT OF AGRICULTURE, SOIL CONSERVATION SERVICE, PAGE C-9-29, MARYLAND DEPARTMENT OF ENVIRONMENT AND WATER MANAGEMENT ADMINISTRATION

11-198099 (UNCL) 09/99-POND-DETAILS.DWG

date	MAY 2000	approval	
project	98099	illustration	KR
revision		score	
		revisions	

description	
revisions	
no.	

**WINDRIDGE FARMS - SECTION 2, AREA 2**  
 LOTS 8 THRU 26 AND BUILDABLE PRESERVATION PARCEL A  
 TAX MAP 21, PARCEL 31  
 HOWARD COUNTY, MARYLAND  
**STORMWATER MANAGEMENT DETAILS**  
 FOURTH ELECTION DISTRICT

**MILDENBERG, BOENDER & ASSOC., INC.**  
 Engineers Planners Surveyors  
 6072 Dorsey Hill Drive, Suite 202, Ellicott City, Maryland 21042  
 (410) 997-0286 Fax: (410) 997-0288

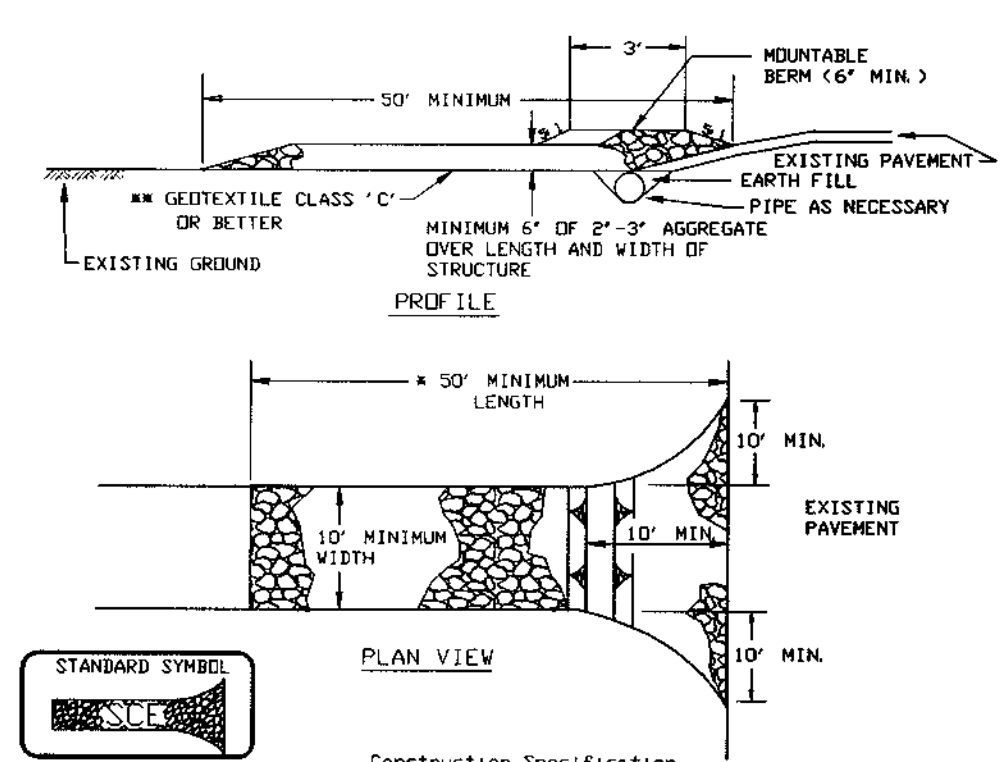

- Construction Specifications**
- Length - minimum of 50' (<math>\leq 30'</math> for single residence lot).
  - Width - 10' minimum, should be floored at the existing road to provide a turning radius.
  - Geotextile fabric (filter cloth) shall be placed over the existing ground prior to placing stone. The plan approval authority may not require single family residence to use geotextile.
  - Stone - crushed aggregate (<math>2' < 3'</math>) or reclaimed or recycled concrete equivalent shall be placed at least 6" deep over the length and width of the entrance.
  - Surface Water - all surface water flowing to or diverted toward construction entrances shall be piped through the entrance, maintaining positive drainage. Pipe installed through the stabilized construction entrance shall be protected with a mountable berm with 1:1 slopes and a minimum of 6' of stone over the pipe. Pipe has to be sized according to the drainage. When the SCE is located at a high spot and has no drainage to convey a pipe will not be necessary. Pipe should be sized according to the amount of runoff to be conveyed. A 6" minimum will be required.
  - Location - A stabilized construction entrance shall be located at every point where construction traffic enters or leaves a construction site. Vehicles leaving the site must travel over the entire length of the stabilized construction entrance.

**STABILIZED CONSTRUCTION ENTRANCE - 2**  
NOT TO SCALE

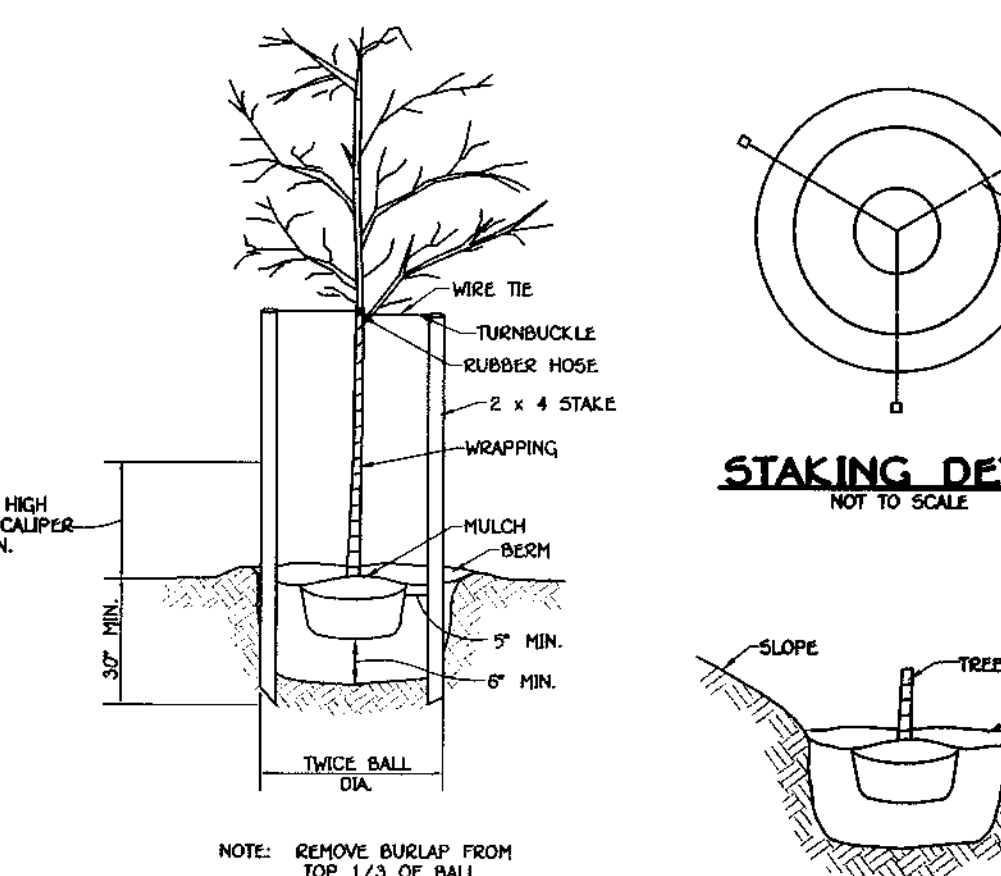

**TREE PLANTING**  
NOT TO SCALE

**SEDIMENT CONTROL NOTES**

- A MINIMUM OF 48 HOURS NOTICE MUST BE GIVEN TO THE HOWARD COUNTY DEPARTMENT OF INSPECTIONS, LICENSES AND PERMITS, SEDIMENT CONTROL DIVISION PRIOR TO THE START OF ANY CONSTRUCTION (331-1055).
- ALL VEGETATIVE AND EROSION CONTROL MEASURES ARE TO BE INSTALLED ACCORDING TO THE PROVISIONS OF THIS PLAN AND ARE TO BE IN CONFORMANCE WITH THE MOST CURRENT MARYLAND STANDARDS AND SPECIFICATIONS FOR SOIL EROSION AND SEDIMENT CONTROL AND REVISIONS THERETO.
- FOLLOWING INITIAL SOIL DISTURBANCE OR RE-DISTURBANCE, PERMANENT OR TEMPORARY STABILIZATION SHALL BE COMPLETED WITHIN: a) 7 CALENDAR DAYS FOR ALL PERIMETER SEDIMENT CONTROL STRUCTURES, DIKES, PERIMETER SLOPES AND ALL SLOPES STEEPER THAN 3:1, b) 14 DAYS AS TO ALL OTHER DISTURBED AREAS ON THE PROJECT SITE. GRADING NECESSARY TO INSTALL STORM DRAINS, SEDIMENT TRAP AND EARTH DIKES TO BE PERFORMED FIRST. REMAINDER OF THE GRADING TO BE PERFORMED AFTER STORM DRAINS, SEDIMENT TRAP AND EARTH DIKES ARE INSTALLED.
- ALL SEDIMENT TRAPS/BASINS SHOWN MUST BE FENCED AND WARNING SIGNS POSTED AROUND THEIR PERIMETER IN ACCORDANCE WITH VOL. 1, CHAPTER 12, OF THE HOWARD COUNTY DESIGN MANUAL, STORM DRAINAGE.
- ALL DISTURBED AREAS MUST BE STABILIZED WITHIN THE TIME PERIOD SPECIFIED ABOVE IN ACCORDANCE WITH THE 1994 MARYLAND STANDARDS AND SPECIFICATIONS FOR SOIL EROSION AND SEDIMENT CONTROL FOR PERMANENT SEEDING (SEC. 51), 500 (SEC. 54), TEMPORARY SEEDING (SEC. 50), AND MULCHING (SEC. 52). TEMPORARY STABILIZATION WITH MULCH ALONE CAN ONLY BE DONE WHEN RECOMMENDED SEEDING DATES DO NOT ALLOW FOR PROPER GERMINATION AND ESTABLISHMENT OF GRASSES.
- ALL SEDIMENT CONTROL STRUCTURES ARE TO REMAIN IN PLACE AND ARE TO BE MAINTAINED IN OPERATIVE CONDITION UNTIL PERMISSION FOR THEIR REMOVAL HAS BEEN OBTAINED FROM THE HOWARD COUNTY SEDIMENT CONTROL INSPECTOR.
- SITE ANALYSIS:  
TOTAL AREA OF SITE: 21,796 ACRES  
AREA TO BE ROOFED OR PAVED: 4.70 ACRES  
AREA TO BE VEGETATIVELY STABILIZED: 0.94 ACRES  
TOTAL CUT: 13,700 CU.YDS.  
TOTAL FILL: 15,000 CU.YDS.  
OFFSITE WASTE/BORROW AREA LOCATION: N/A CU.YDS.  
8) ANY SEDIMENT CONTROL STRUCTURE WHICH IS DISTURBED BY GRADING ACTIVITY FOR PLACEMENT OF UTILITIES MUST BE REPAIRED ON THE SAME DAY OF DISTURBANCE.  
9) ADDITIONAL SEDIMENT CONTROLS MUST BE PROVIDED, IF DEEMED NECESSARY BY THE HOWARD COUNTY SEDIMENT CONTROL INSPECTOR.  
10) ON ALL SITES WITH DISTURBED AREAS, APPROVAL OF THE INSPECTION AGENCY SHALL BE REQUESTED UPON COMPLETION OF INSTALLATION OF PERIMETER EROSION AND SEDIMENT CONTROL STRUCTURES BEFORE PROCEEDING WITH ANY OTHER EARTH DISTURBANCE OR GRADING. OTHER BUILDING OR GRADING INSPECTION APPROVALS MAY NOT BE AUTHORIZED UNTIL THIS INITIAL APPROVAL BY THE INSPECTION AGENCY IS MADE.  
11) TRENCHES FOR THE CONSTRUCTION OF UTILITIES IS LIMITED TO THREE PIPE LENGTHS OR THAT WHICH SHALL BE BACK-FILLED AND STABILIZED WITHIN ONE WORKING DAY, WHICHEVER IS SHORTER.

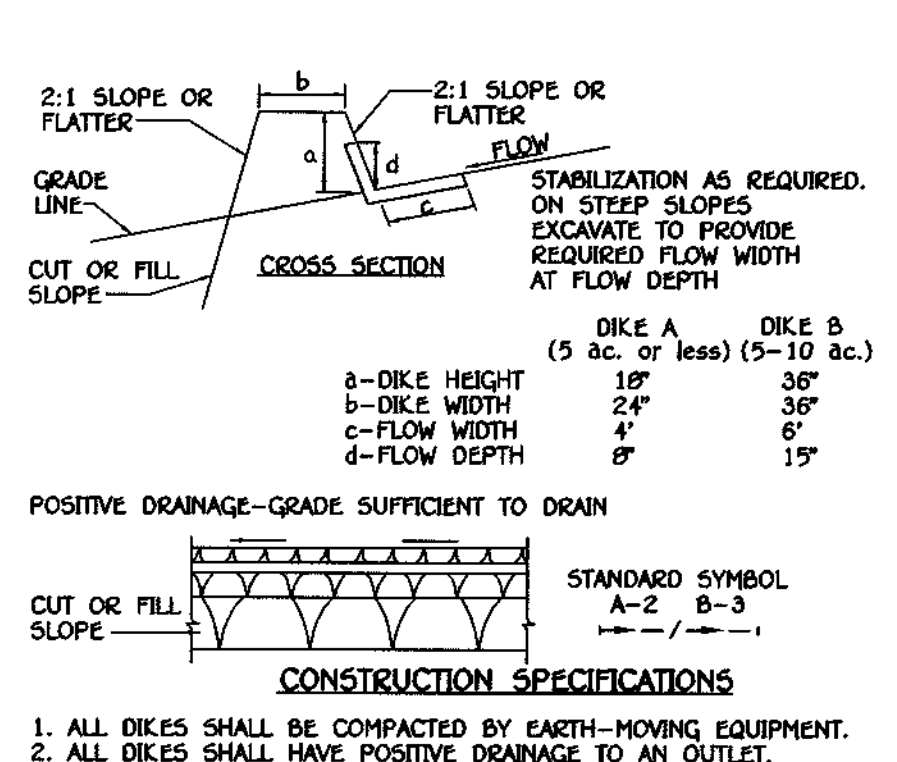

- Flow Channel Stabilization**
- ALL DIKES SHALL BE COMPACTED BY EARTH-MOVING EQUIPMENT.
  - ALL DIKES SHALL HAVE POSITIVE DRAINAGE TO AN OUTLET.
  - TOP WIDTH MAY BE WIDER AND SIDE SLOPES MAY BE FLATTER IF DESIRED TO FACILITATE CROSSING BY CONSTRUCTION TRAFFIC.
  - FIELD LOCATION SHOULD BE ADJUSTED AS NEEDED TO UTILIZE A STABILIZED SAFE OUTLET.
  - EARTH DIKES SHALL HAVE AN OUTLET THAT FUNCTIONS WITH A MINIMUM OF EROSION. RUNOFF SHALL BE CONVEYED TO A SEDIMENT BASIN WHERE EITHER THE DIKE CHANNEL OR THE DRAINAGE AREA ABOVE THE DIKE ARE NOT ADEQUATELY STABILIZED.
  - STABILIZATION SHALL BE: (A) IN ACCORDANCE WITH STANDARD SPECIFICATIONS FOR SEED AND STRAW MULCH OR STRAW MULCH IF NOT IN SEEDING SEASON, (B) FLOW CHANNEL AS PER THE CHART BELOW.
- | TYPE OF TREATMENT | CHANNEL GRADE | DIKE A                           | DIKE B                                       |
|-------------------|---------------|----------------------------------|--|
| 1                 | 5-3.0%        | SEED AND STRAW MULCH             | SEED AND STRAW MULCH                         |
| 2                 | 3.1-5.0%      | SEED AND STRAW MULCH             | SEED USING JUTE, OR EXCELISOR; 500; 2" STONE |
| 3                 | 5.1-8.0%      | SEED WITH JUTE, OR 500; 2" STONE | LINED RIP-RAP 4"-8"                          |
| 4                 | 8.1-20%       | LINED RIP-RAP 4"-8"              | ENGINEERING DESIGN                           |
- CONSTRUCTION SPECIFICATIONS**
- STONE TO BE 2 INCH STONE, OR RECYCLED CONCRETE EQUIVALENT, IN A LAYER AT LEAST 3 INCHES IN THICKNESS AND BE PRESSED INTO THE SOIL WITH CONSTRUCTION EQUIPMENT.
  - RIP-RAP TO BE 4-8 INCHES IN A LAYER AT LEAST 6 INCHES THICKNESS AND PRESSED INTO THE SOIL.
  - APPROVED EQUIVALENTS CAN BE SUBSTITUTED FOR ANY OF THE ABOVE MATERIALS.
- PERIODIC INSPECTION AND REQUIRED MAINTENANCE MUST BE PROVIDED AFTER EACH RAIN EVENT.**

**EARTH DIKE**  
NOT TO SCALE

- 20.0 STANDARDS AND SPECIFICATIONS FOR VEGETATIVE STABILIZATION**
- Using vegetation as cover for barren soil to protect it from forces that cause erosion.
- PURPOSE:** Vegetative stabilization specifications are used to promote the establishment of vegetation on exposed soil. When soil is stabilized with vegetation, the soil is less likely to erode and more likely to allow infiltration of rainfall, thereby reducing sediment loads and run-off to downstream areas, and improving overall resources.
- CONDITIONS WHERE PRACTICE APPLIES:**
- Site Preparation**
    - Initial erosion and sediment control structures (either temporary or permanent) such as diversions, grade stabilization structures, berms, waterways, or sediment control basins.
    - Perform all grading operations at right angles to the slope. Final grading and shaping is not usually necessary for temporary seeding.
    - Schedule required soil tests to determine soil amendment composition and application rates for sites having disturbed area over 5 acres.
  - Soil Amendments (Fertilizer and Lime Specifications)**
    - Soil tests must be performed to determine the exact ratios and application rates for both lime and fertilizer on sites having disturbed areas over 5 acres. Soil analysis may be performed by the University of Maryland and commercial laboratory. Soil samples taken for engineering purposes may also be used for chemical analyses.
    - Fertilizers shall be uniform in composition, free flowing and suitable for accurate application by approved equipment with prior approval from the appropriate approval authority. Fertilizers shall all be delivered to the site fully labeled according to the appropriate state fertilizer laws and shall bear the name, trade name or trademark and warranty of the producer.
    - Lime materials shall be ground limestone (hydrated or burnt lime may be substituted) which contains at least 90% total oxides (calcium oxide plus magnesium oxide). Limestone shall be ground to such fineness that at least 90% will pass through a #100 mesh sieve and 90-100% will pass through a #20 mesh sieve.
    - Apply fertilizer and lime to the top 3"-5" of soil by diking or other suitable means.
  - Seeded Preparation**
    - Seeded preparation shall consist of loosening soil to a depth of 3" to 5" by means of construction equipment or hand tools. Seeded preparation shall be completed before ripper or rippers mounted on construction equipment. After the soil is loosened it should not be rolled or dragged smooth, but left in the roughened condition. Sloped areas (greater than 3:1) should be tracked leaving the surface in an irregular condition with ridges running parallel to the contour of the slope.
    - Apply fertilizer and lime as prescribed on the plans.
    - Incorporate lime and fertilizer into the top 3"-5" of soil by diking or other suitable means.
  - Permanent Seeding**
    - Minimum soil conditions required for permanent vegetative establishment:
      - Soil pH shall be between 6.0 and 7.0.
      - Soluble salts shall be less than 500 parts per million (ppm).
      - The soil shall contain less than 40% clay, but enough fine grained material (>200 sieve plus clay) to provide the capacity to hold a moderate amount of moisture. An exception is if loess or silt loess is used, in which case the soil may contain up to 60% clay.
      - Soil shall contain 1.5% minimum organic matter by weight.
      - Soil shall contain sufficient pore space to permit adequate root penetration.
      - If these conditions cannot be met by soils on site, adding topsoil is required in accordance with Section 21 Standards and Specifications for Topsoil.
    - Areas previously graded in conformance with the above specifications in a true and even grade, then scarified or otherwise loosened to a depth of 3"-5" to permit bonding of the topsoil to the surface area and to create a rough surface to hold the topsoil to the surface area and to create horizontal erosion check slots to prevent topsoil from sliding down a slope.
    - Apply soil amendments as per soil test or as included on the plans.
    - Mix soil amendments into the top 3"-5" of topsoil by diking or other suitable means. Lawn areas should be rolled to smooth the surface, deep areas should be tracked by a dozer leaving the soil in an irregular condition with ridges running parallel to the contour of the slope. The top 1"-3" of soil should be loose and friable. Seeded loosening may not be necessary on newly disturbed areas.
  - Seed Specifications**
    - All seed must meet the requirements of the Maryland Seed Law. All seed shall be subject to re-testing in a recognized seed laboratory. All seed used shall have been tested within the 12 months immediately preceding the date of sowing such material on the job.
    - Seed tags shall be made available to the inspector to verify type and rate of seed used.
    - Inoculant - The inoculant for treating legume seed in the seed mixtures shall be a pure culture of the rhizobium bacteria for the legume species to be sown. It shall be applied to the seed at the time the seed is placed in the container. Add fresh inoculant as directed on package. Use four times the recommended rate when the seed is treated with inoculant. Do not use inoculant on any seed until used. Temperatures above 75-80° F. can weaken bacteria and make the inoculant less effective.
  - Method of Seeding**
    - Hydroseeding - Apply seed uniformly with hydroseeder (slurry includes seed and fertilizer), broadcast or drop seed in 3" diameter seeder.
    - If fertilizer is being applied at the time of seeding, the application rates amounts will not exceed the following: nitrogen maximum of 100 lbs. per acre total of soluble nitrogen; P2O5 (phosphorous) 50 lbs./acre; K2O (potassium) 200 lbs/acre.
    - Lime - use only ground agricultural limestone. (Up to 3 tons per acre may be applied by hydroseeding at a rate of no more than 2 tons applied in any one pass). Do not use burnt or hydrated lime when hydroseeding.
    - Seed and fertilizer shall be mixed on site and seeding shall be done immediately and without interruption.
    - Dry Seeding: This includes use of conventional drop or broadcast spreaders.

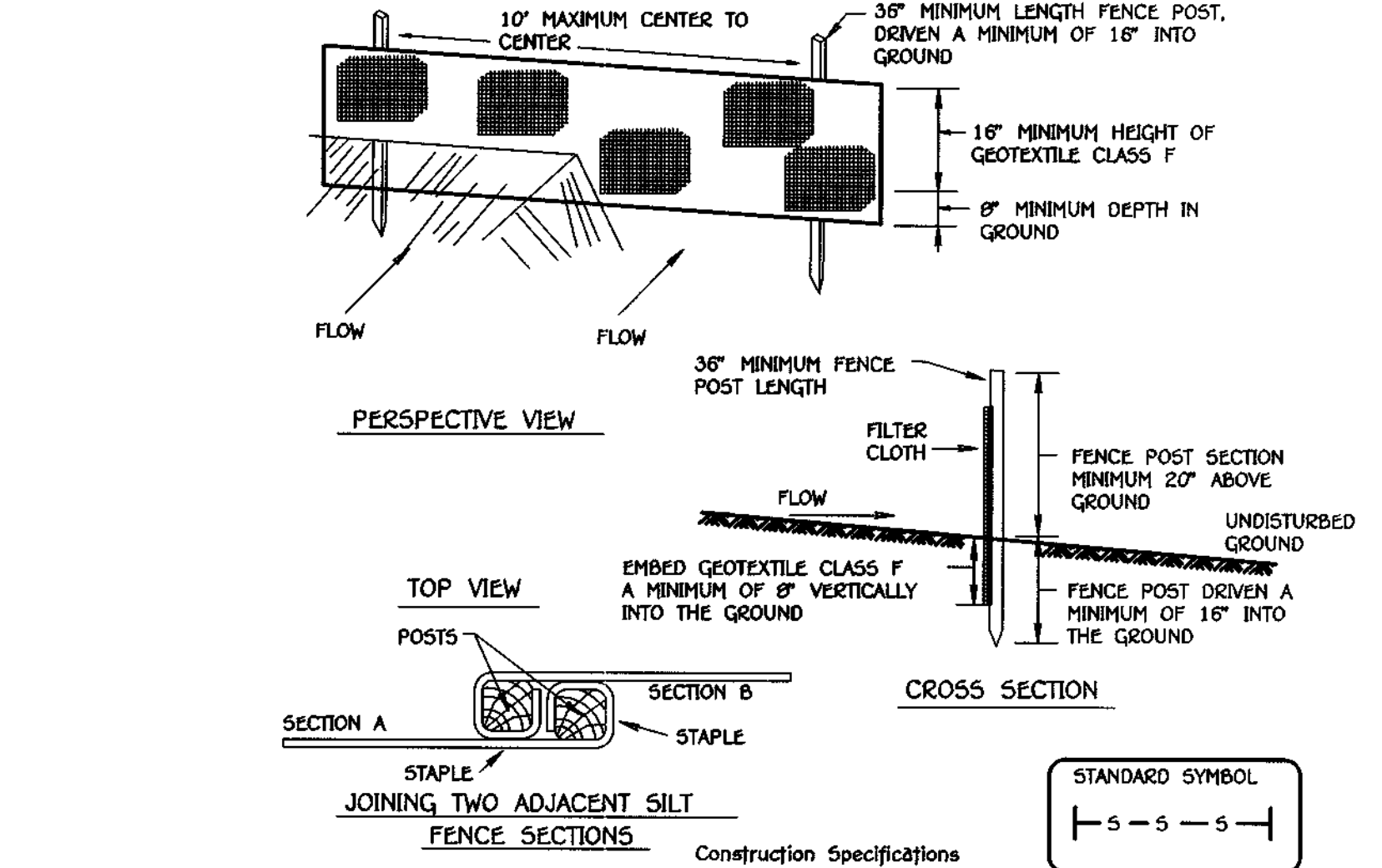

- Construction Specifications**
- Fence posts shall be a minimum of 36" long driven 16" minimum into the ground. Wood posts shall be 1 1/2" x 1 1/2" square (minimum) cut, or 1 3/4" diameter (minimum) round and shall be of sound quality hardwood. Steel posts will be standard T or U section weighing not less than 1.00 pound per linear foot.
  - Geotextile shall be fastened securely to each fence post with wire ties or staples at top and mid-section and shall meet the following requirements for Geotextile Class F:  
Tensile Strength 50 lbs/in (min.) Test: MSMT 509  
Tensile Modulus 20 lbs/in (min.) Test: MSMT 509  
Flow Rate 0.3 gal/ft / minute (max.) Test: MSMT 322  
Filtering Efficiency 75% (min.) Test: MSMT 322
  - Where ends of geotextile fabric come together, they shall be overlapped, folded and stapled to prevent sediment bypass.
  - Silt Fence shall be inspected after each rainfall event and maintained when bulges occur or when sediment accumulation reached 50% of the fabric height.

**DETAIL 22 - SILT FENCE**  
NOT TO SCALE

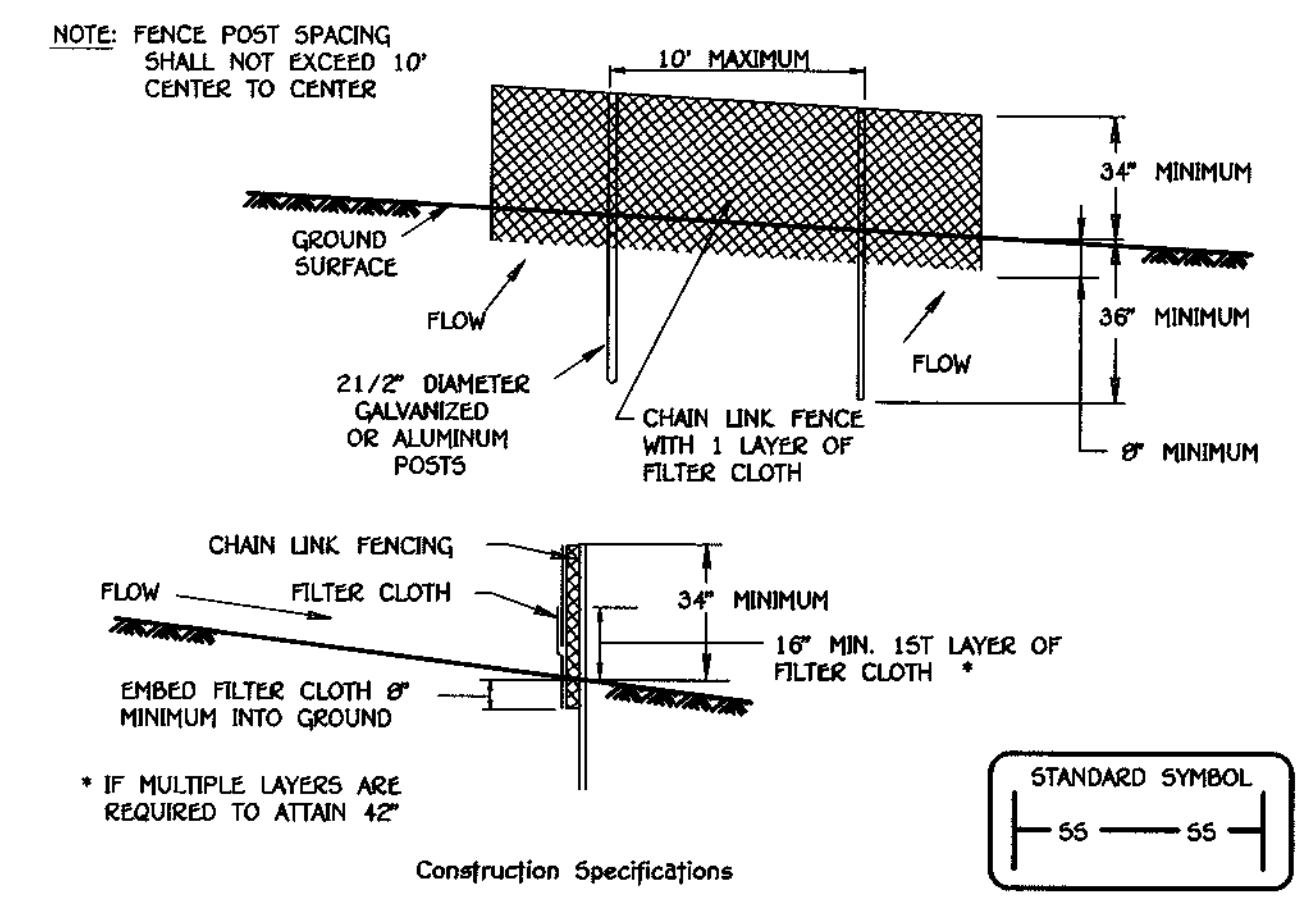

- Construction Specifications**
- Fencing shall be 42" in height and constructed in accordance with the latest Maryland State Highway Details for Chain Link Fencing. The specification for a 6' fence shall be used, substituting 42" fabric and 6' length posts.
  - Chain link fence shall be fastened securely to the fence posts with wire ties. The lower tension wire, brace and truss rods, drive anchors and post caps are not required except on the ends of the fence.
  - Filter cloth shall be fastened securely to the chain link fence with ties spaced every 24" at the top and mid section.
  - Filter cloth shall be embedded a minimum of 6" into the ground.
  - When two sections of filter cloth adjoin each other, they shall be overlapped by 6" and folded.
  - Maintenance shall be performed as needed and silt buildups removed when "bulges" develop in the silt fence, or when silt reaches 50% of fence height
  - Filter cloth shall be fastened securely to each fence post with wire ties or staples at top and mid section and shall meet the following requirements for Geotextile Class F:  
Tensile Strength 50 lbs/in (min.) Test: MSMT 509  
Tensile Modulus 20 lbs/in (min.) Test: MSMT 509  
Flow Rate 0.3 gal/ft / minute (max.) Test: MSMT 322  
Filtering Efficiency 75% (min.) Test: MSMT 322

**DETAIL 33 - SUPER SILT FENCE**  
NOT TO SCALE

**SEED MIXTURE (Hardiness Zone 6b)**

No.	Species	Application Rate (lb/acre)	Seeding Dates	Seeding Depth	Fertilizer Rate (10-10-10)	Lime Rate (100 lb/1000ft)
1	BARLEY	122	3/1 - 5/15	1" - 2"	600 lb/acre	2 tons/acre
	OATS	96	8/15 - 10/15	1" - 2"	115 lb/1000ft	100 lb/1000ft
	RYE	140				

**SEEDING INSTRUCTIONS:**

- Annual grass or grain used to provide cover on disturbed areas for up to 12 months. For longer duration of vegetative cover, Permanent Seeding is required.
- Seed mixtures - Temporary Seeding**
  - Select one or more of the species or mixtures listed in Table 26 for the appropriate Plant Hardiness Zone (from Figure 5) and enter them in the Temporary Seeding summary below, along with application rates, seeding dates and seeding depths. If this summary is not put on the plans and completed, then Table 25 must be put on the plans.
  - For sites having soil tests performed, the rates shown on this table shall be deleted and the rates recommended by the testing agency shall be written in. Soil tests are not required for Temporary Seeding.
- Seed mixtures - Permanent Seeding**
  - Select one or more of the species or mixtures listed in Table 25 for the appropriate Plant Hardiness Zone (from Figure 5) and enter them in the Permanent Seeding summary below, along with application rates and seeding dates. Seeding dates can be estimated using Table 26. If this summary is not put on the construction plans and completed, then Table 25 must be put on the plans. Additional planting specifications for exceptional sites such as shorelines, streambanks, or dunes or for special purposes such as wildlife or aesthetic treatment may be found in USDA-SCS Technical Field Office Guide, Section 342 - Critical Area Planting. For special lawn maintenance areas, see Sections IV 50d and V, Turfgrass.
  - For sites having disturbed area over 5 acres, the rates shown on this table shall be deleted and the rates recommended by the soil testing agency shall be written in.
  - For areas receiving low maintenance, apply uniform fertilizer (46-0-0) at 3 1/2 lb/1000 sq. ft. (150 lb/acre), in addition to the above soil amendments shown in the table below, to be performed at the time of seeding.

**DEVELOPER'S CERTIFICATE**

I/WE CERTIFY THAT ALL DEVELOPMENT AND CONSTRUCTION WILL BE DONE ACCORDING TO THE PLAN OF DEVELOPMENT AND THAT ANY RESPONSIBLE PERSONNEL IN THE CONSTRUCTION PROJECT WILL HAVE A CERTIFICATE OF ATTENDANCE AT A DEPARTMENT OF NATURAL RESOURCES APPROVED TRAINING PROGRAM FOR THE CONTROL OF SEDIMENT AND EROSION BEFORE BEGINNING THE PROJECT. I ALSO AUTHORIZE PERIODIC ON-SITE INSPECTION BY THE HOWARD COUNTY SOIL CONSERVATION DISTRICT OR THEIR AUTHORIZED AGENTS, AS ARE DEEMED NECESSARY.

Signature of Developer: \_\_\_\_\_ Date: 9/7/00

**ENGINEER'S CERTIFICATE**

I HEREBY CERTIFY THAT THE EROSION AND SEDIMENT CONTROL REPRESENTS A PRACTICAL AND FEASIBLE PLAN BASED ON MY PERSONAL KNOWLEDGE OF THE SITE AND THAT THE PLAN WAS PREPARED IN ACCORDANCE WITH THE REQUIREMENTS OF THE HOWARD COUNTY SOIL CONSERVATION DISTRICT.

Signature of Engineer: \_\_\_\_\_ Date: 11-7-00

REVIEW FOR HOWARD COUNTY SOIL CONSERVATION DISTRICT AND MEETS TECHNICAL REQUIREMENTS.

Signature of Reviewer: \_\_\_\_\_ Date: 1/25/01

APPROVED: DEPARTMENT OF PLANNING AND ZONING

Signature: \_\_\_\_\_ Date: 1/25/01

APPROVED: DEPARTMENT OF PLANNING AND ZONING

Signature: \_\_\_\_\_ Date: 1/31/01

APPROVED: DEPARTMENT OF PLANNING AND ZONING

Signature: \_\_\_\_\_ Date: 12/12/00

APPROVED: HOWARD COUNTY DEPARTMENT OF PUBLIC WORKS

Signature: \_\_\_\_\_ Date: 11-28-00

Signature: \_\_\_\_\_ Date: \_\_\_\_\_

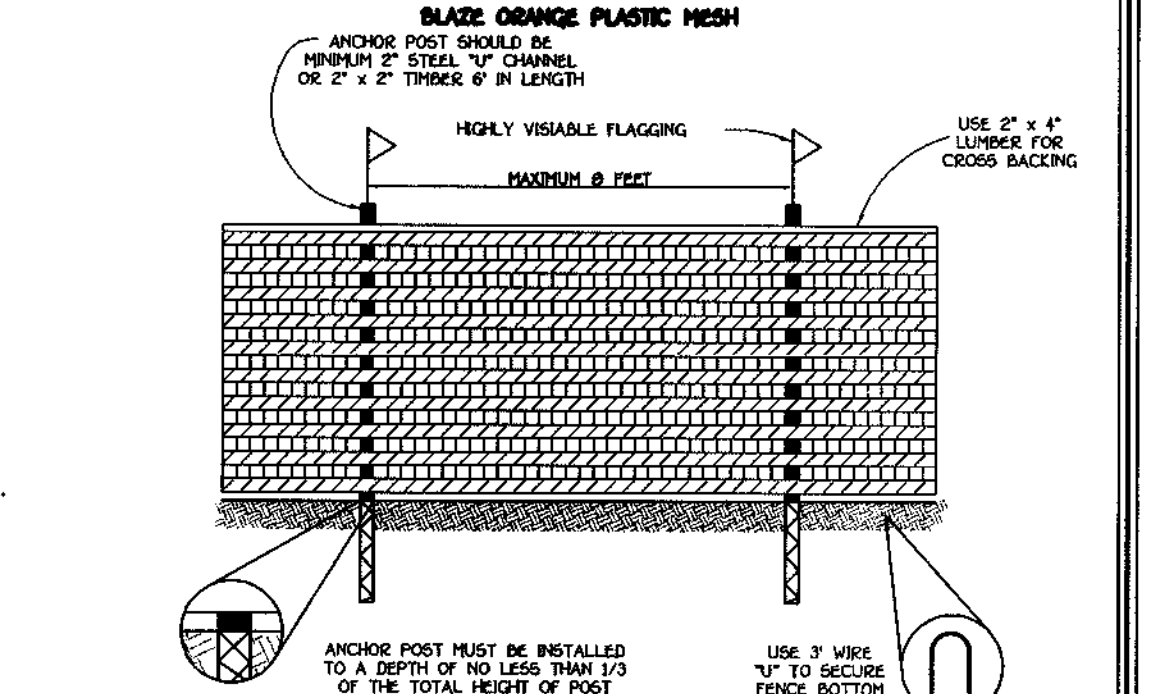

**TREE PROTECTION DETAIL**  
NOT TO SCALE

- NOTES:**
- FOREST PROTECTION DEVICE ONLY.
  - PROTECTION SHALL BE SET AS PART OF THE REVIEW PROCESS.
  - ROOT DAMAGE SHOULD BE AVOIDED.
  - PROTECTIVE SIGNAGE MAY ALSO BE USED.
  - DEVICE IS FOR PROTECTION OF EXISTING CONSTRUCTION.

**SEDIMENT CONTROL NOTES AND DETAILS**

**WINDRIDGE FARMS**  
SECTION 2, AREA 2  
LOTS 8 THRU 26

(A RESUBDIVISION OF NON-BUILDABLE BULK PARCEL "B" WINDRIDGE FARMS SECTION 2, AREA 1)

ZONED: RC-DCO

TAX MAP No. 21 PARCEL No. 31 QED No. 17

FOURTH ELECTRIC DISTRICT, HOWARD COUNTY, MARYLAND

DATE: SEPTEMBER 2000

SHEET 11 OF 14

**OWNER AND DEVELOPER**

CUBAGE LLC  
c/o J. THOMAS SCRIVENER  
8908 CENTURY ROCK DRIVE  
SUITE 205  
COLUMBIA, MARYLAND 21045

**FISHER, COLLINS & CARTER, INC.**  
CIVIL ENGINEERING CONSULTANTS & LAND SURVEYORS

CENTRAL SQUARE OFFICE PARK - 10275 BALDWIN NATIONAL Fwy.  
ELLCOTT CITY, MARYLAND 21042  
410 481-2955

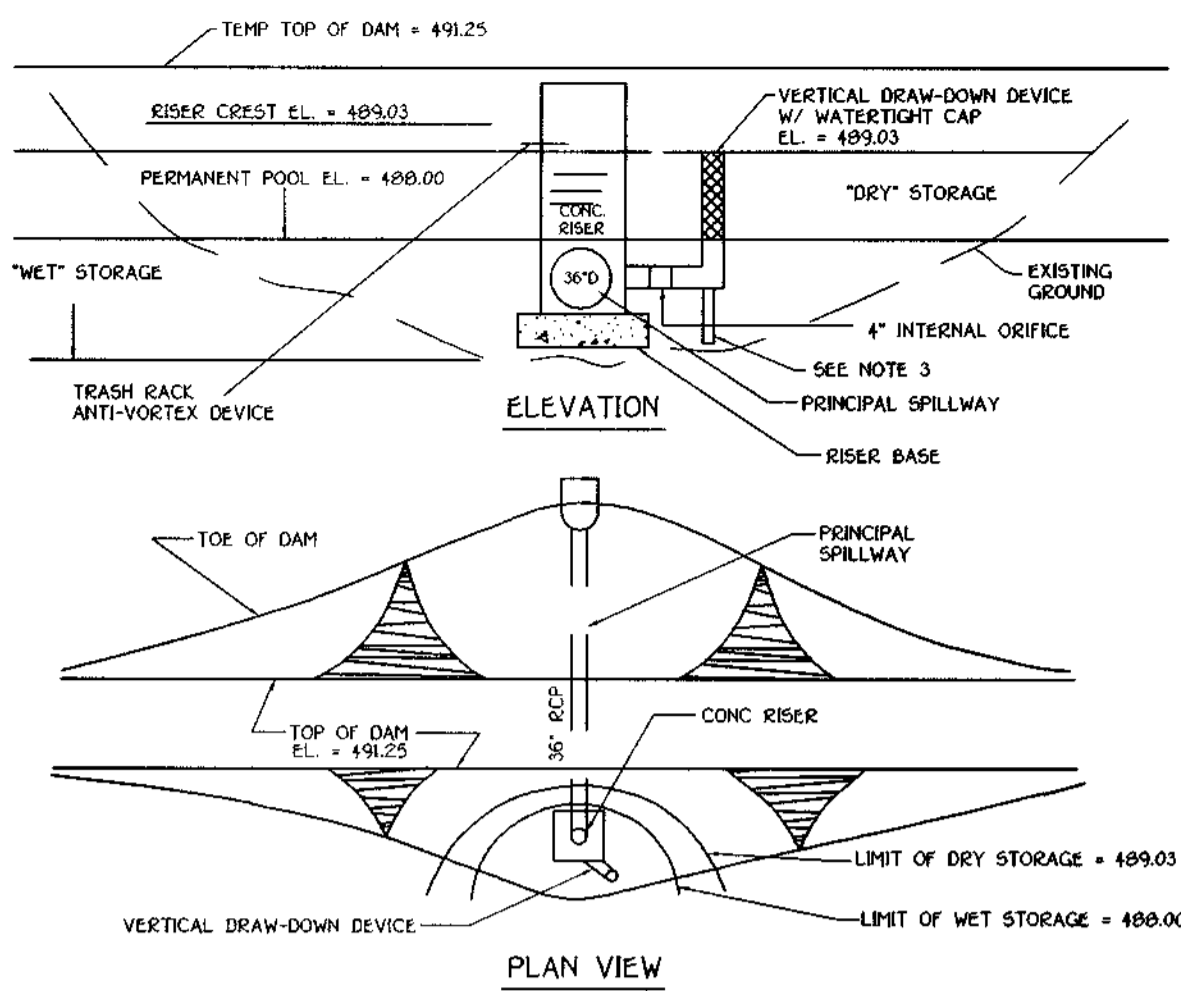

- CONSTRUCTION SPECIFICATIONS**
- PERFORATIONS IN THE DRAW-DOWN DEVICE MAY NOT EXTEND INTO THE WET STORAGE.
  - THE TOTAL AREA OF THE PERFORATIONS MUST BE GREATER THAN 2 TIMES THE AREA OF THE INTERNAL ORIFICE.
  - THE PERFORATED PORTION OF THE DRAW-DOWN DEVICE SHALL BE WRAPPED WITH 1/2\"/>

**BASIN DRAWDOWN SCHEMATIC  
VERTICAL DRAW-DOWN DEVICE**

NOT TO SCALE

**DETAIL FOR TEMPORARY STORMWATER MANAGEMENT**

BRICK WEIR IN RISER STRUCTURE FROM ELEV. 488.00 TO 489.03

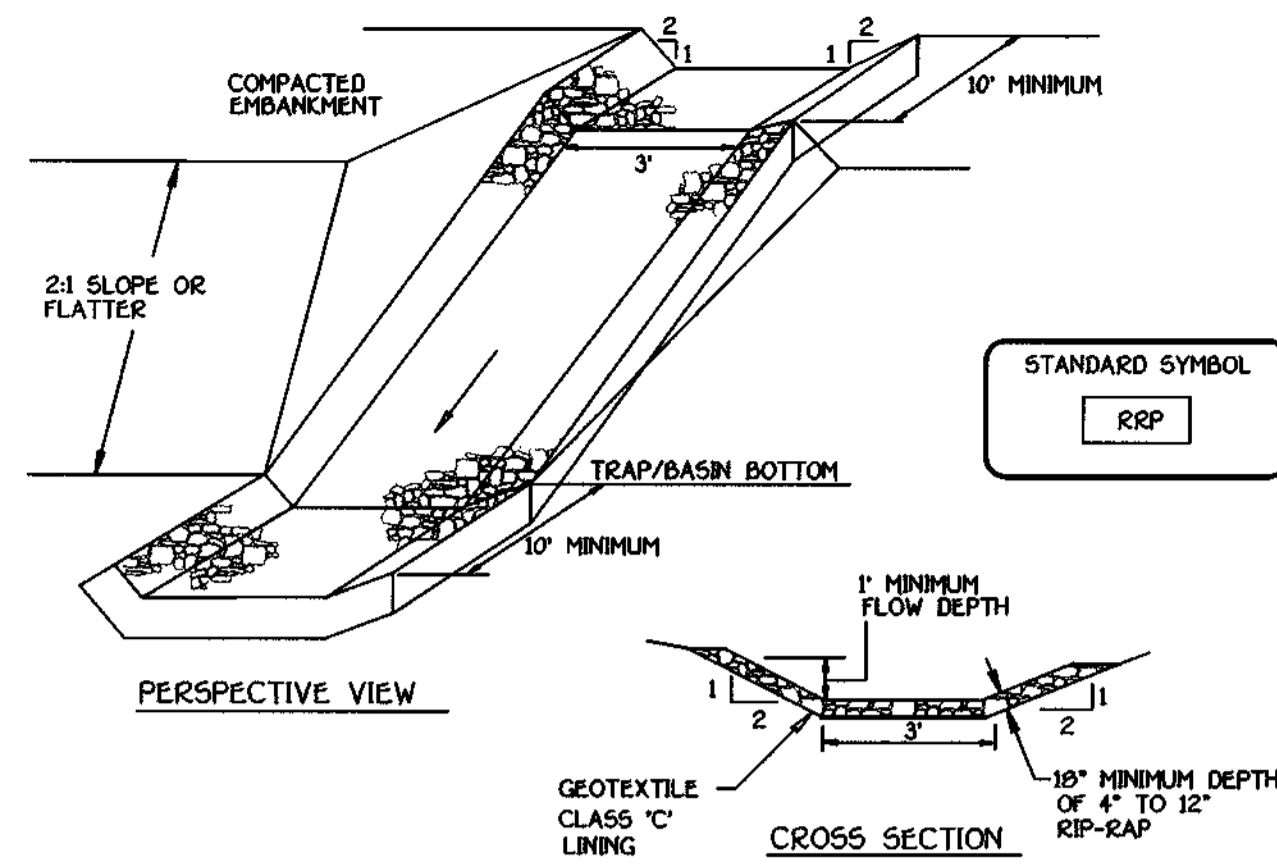

- Construction Specifications**
- Rip-rap lined inflow channels shall be 1' in depth, have a trapezoidal cross section with 2:1 or flatter side slopes and 3' (min) bottom width. The channel shall be lined with 4\"/>

**RIP-RAP INFLOW PROTECTION**

NOT TO SCALE

**REMOVABLE PUMPING STATION**

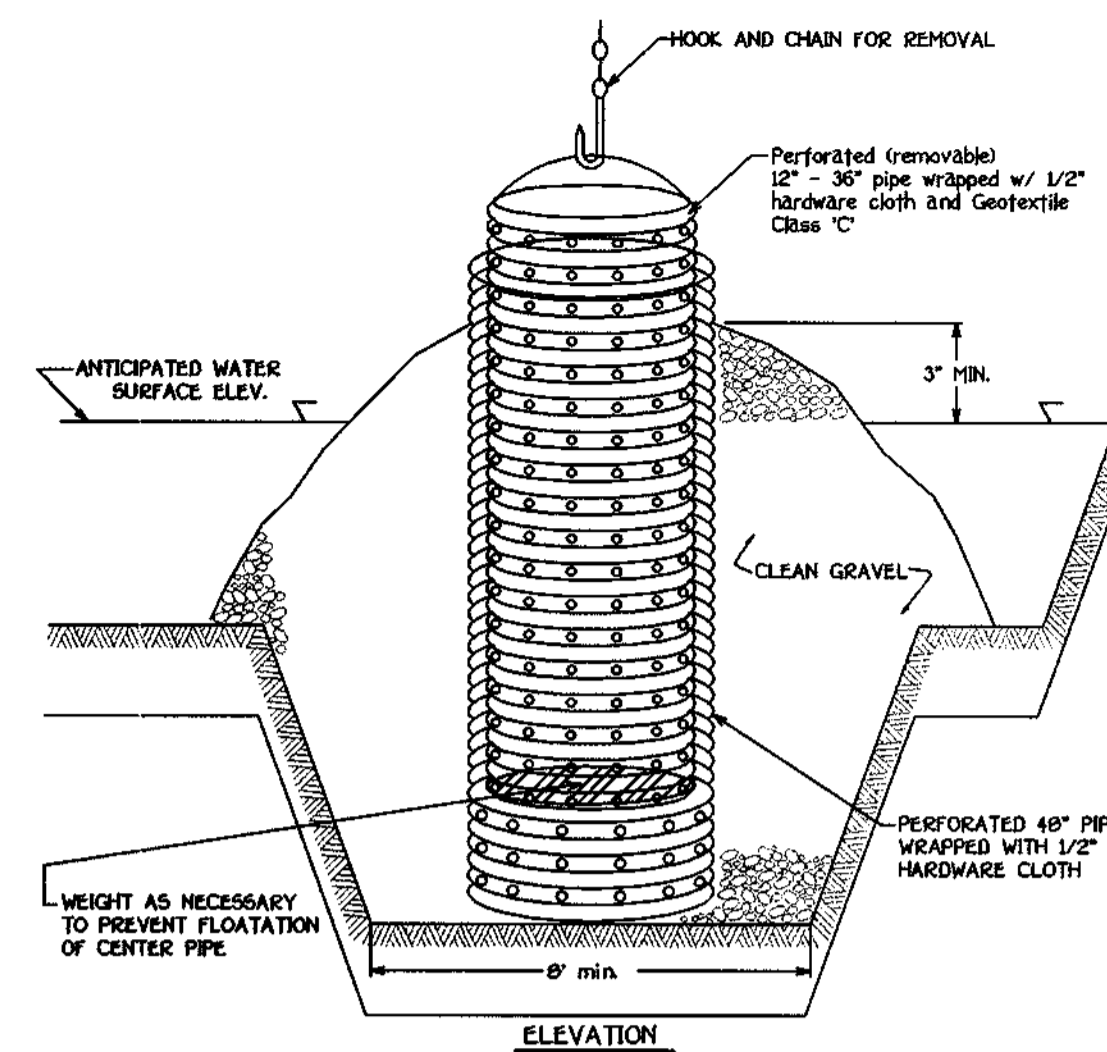

- Construction Specifications**
- The outer pipe should be 48\"/>

**STONE OUTLET SEDIMENT TRAP - ST II**

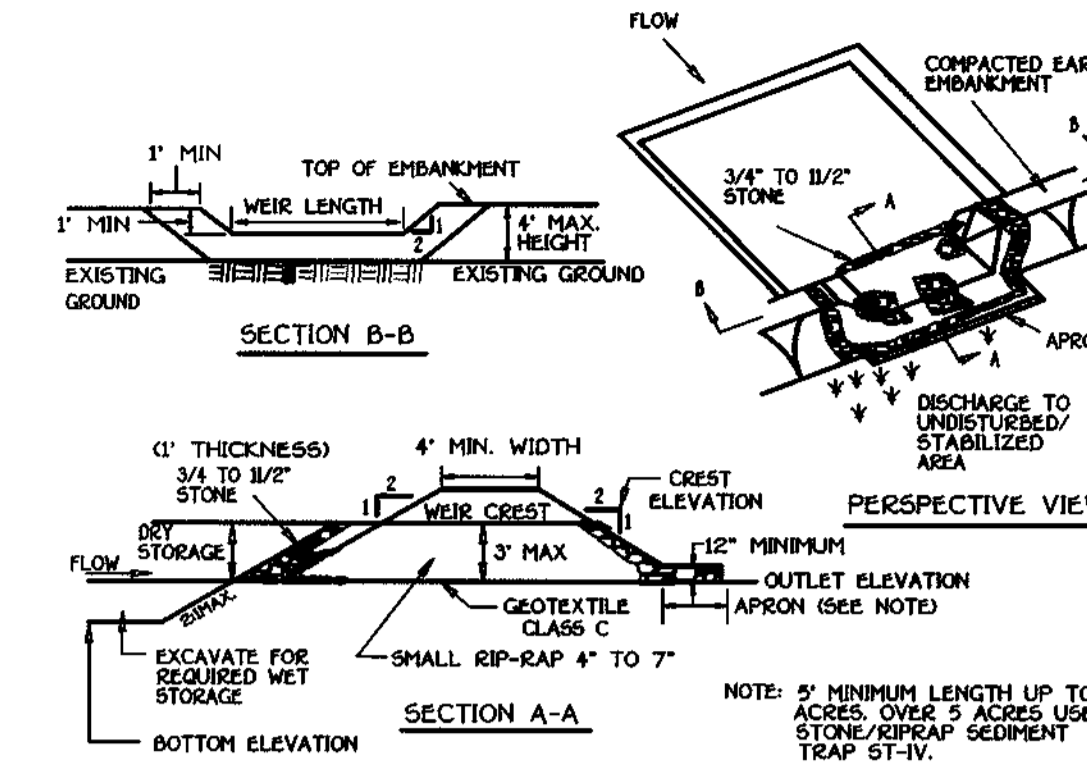

- Construction Specifications**
- Area under embankment shall be cleared, grubbed and stripped of any vegetation and root mat. The pool area shall be cleared.
  - The fill material for the embankment shall be free of roots and other woody vegetation as well as over-sized stones, rocks, organic material or other objectionable material. The embankment shall be compacted by traversing with equipment while it is being constructed.
  - All cut and fill slopes shall be 2:1 or flatter.
  - The stone used in the outlet shall be small rip-rap 4\"/>

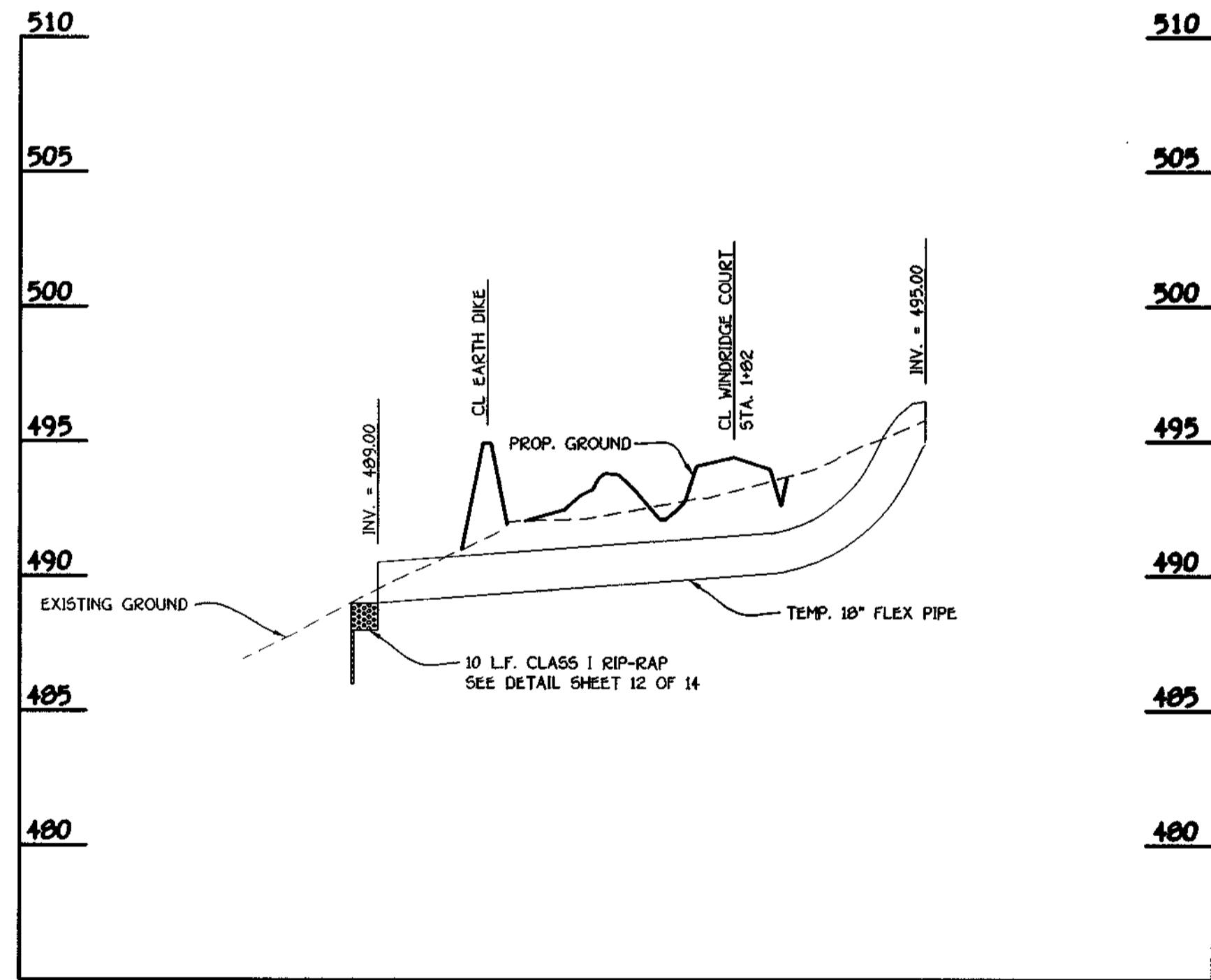

**PROFILE**  
SCALE: HORIZ. : 1" = 50'  
VERT. : 1" = 5'

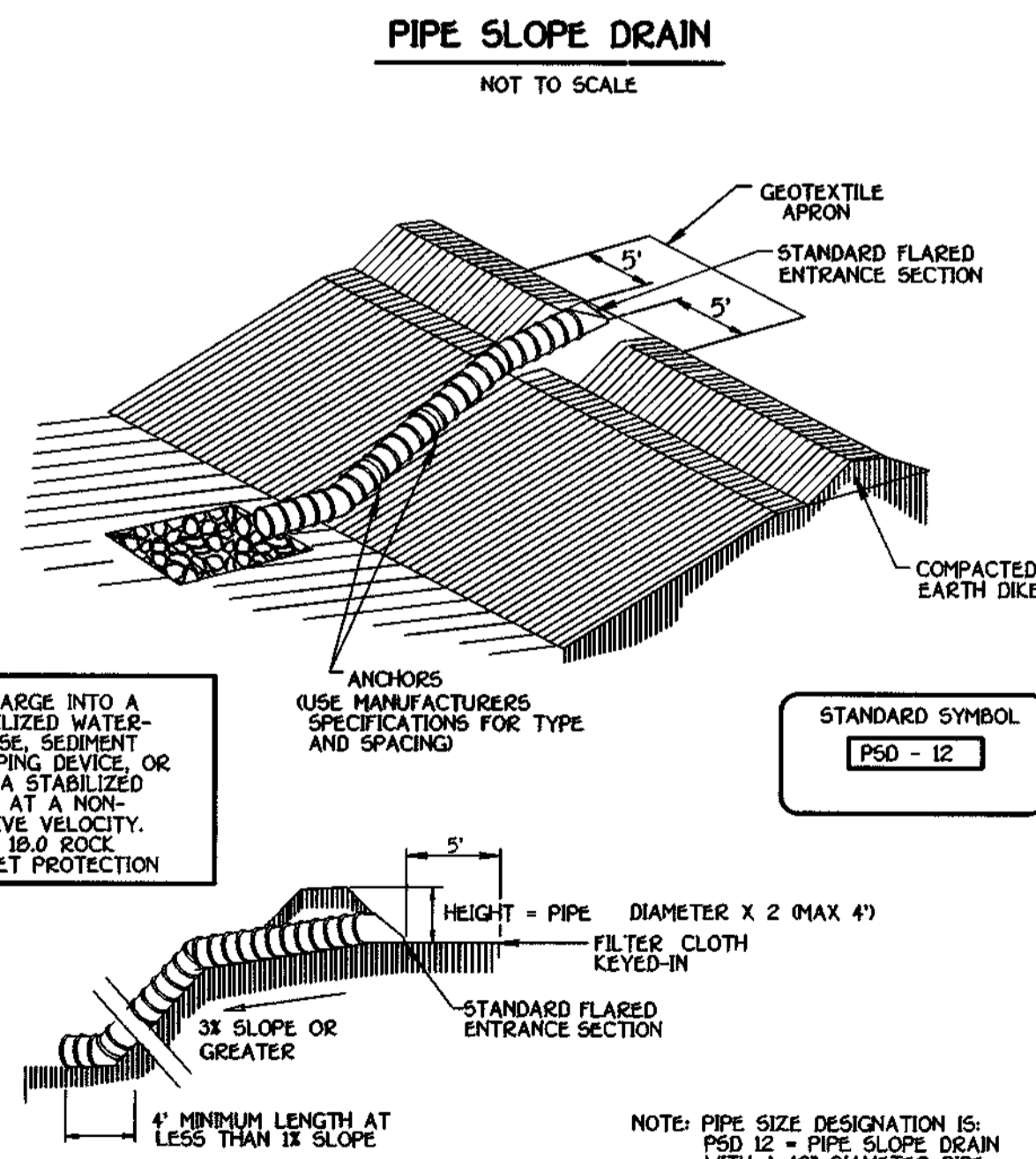
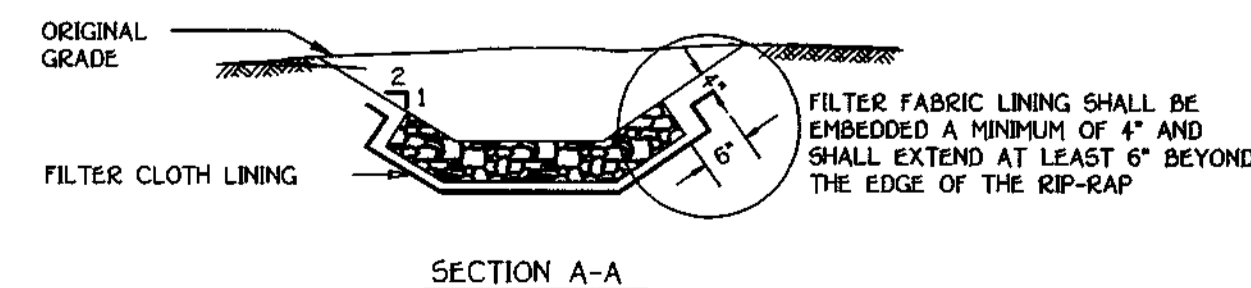
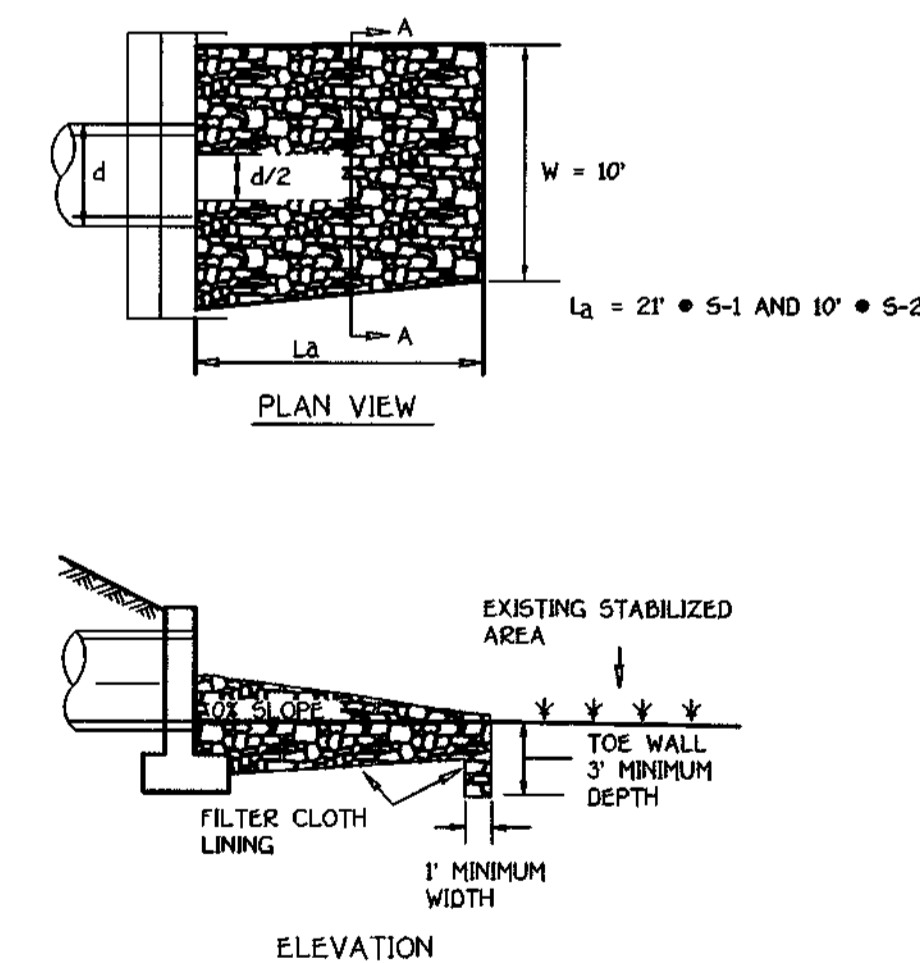

Table 6 Design Criteria for Pipe Slope Drain

Size	Pipe/Tubing Diameter (D) in	Maximum Drainage Area (Acres)
PSD-12	12	0.5
PSD-18	18	1.5
PSD-21	21	2.5
PSD-24	24	3.5
PSD-24 (2)	24	5.0

**ROCK OUTLET PROTECTION III**



NOTE: FILTER CLOTH SHALL BE GEOTEXTILE CLASS C

**SEQUENCE OF CONSTRUCTION**

- OBTAIN A GRADING PERMIT.
- NOTIFY MISS UTILITY AT LEAST 48 HOURS BEFORE BEGINNING ANY WORK AT 1-800-257-7777. NOTIFY THE HOWARD COUNTY OFFICE OF CONSTRUCTION/INSPECTION AT 410-313-1330 24 HOURS BEFORE STRATING WORK.
- CLEAR AND GRUB FOR SEDIMENT CONTROL MEASURES ONLY. INSTALL STABILIZED CONSTRUCTION ENTRANCE. (1 week)
- INSTALL REMAINING SEDIMENT CONTROL MEASURES, EARTH DIKES, SILT FENCE AND SEDIMENT BASIN/SWM POND AS INDICATED ON THE PLANS. NO BLASTING WILL BE PERMITTED FOR THE EXCAVATION OF SEDIMENT BASIN/SWM POND EMBANKMENT. WHERE NECESSARY, KIPPING AND JACK HAMMERING SHOULD BE UTILIZED IN THE EXCAVATION OF THE CORE TRENCH. (2 weeks)
- OBTAIN PERMISSION OF THE SEDIMENT CONTROL INSPECTOR PRIOR TO PROCEEDING WITH THE REMAINDER OF THE SITE WORK.
- CLEAR AND GRUB FOR THE SITE WORK. (1 week)
- GRADE THE REMAINING SITE TO THE PROPOSED SUBGRADE AND INSTALL THE PROPOSED STORM DRAIN SYSTEM. STABILIZE ALL ROADWAY SLOPES AND DITCHES IMMEDIATELY UPON COMPLETION OF GRADING AS SHOWN ON THESE PLANS. (4 weeks)
- THE CONTRACTOR SHALL INSPECT AND PROVIDE NECESSARY MAINTENANCE ON ALL SEDIMENT AND EROSION CONTROL STRUCTURES SHOWN HEREON AFTER EACH RAINFALL AND ON A DAILY BASIS. (1 week)
- INSTALL BASE COURSE FOR THE PROPOSED ROADS. (1 week)
- STABILIZE ALL DISTURBED AREAS AND OBTAIN PERMISSION FROM THE SEDIMENT CONTROL INSPECTORS TO PROCEED.
- APPLY TACK COAT TO SUB-BASE AND LAY SURFACE COURSE. (1 week)
- WHEN ALL CONTRIBUTING AREAS TO THE SEDIMENT CONTROL DEVICES FOR THE INITIAL GRADING PHASE HAVE BEEN STABILIZED AND WITH THE PERMISSION OF THE SEDIMENT CONTROL INSPECTOR, THE DEVICE MAY BE REMOVED AND/OR BACKFILLED AND THE REMAINING AREAS BROUGHT TO FINAL GRADE. STABILIZE ALL REMAINING AREAS IN ACCORDANCE WITH PERMANENT SEEDING NOTES. (2 weeks)
- NOTIFY HOWARD COUNTY OFFICE OF INSPECTIONS AND PERMITS FOR A FINAL INSPECTION OF THE COMPLETED PROJECT.

**SEDIMENT CONTROL NOTES AND DETAILS**  
**WINDRIDGE FARMS**

SECTION 2, AREA 2  
LOTS 8 THRU 26

(A RESUBDIVISION OF NON-BUILDABLE DUAL PARCEL "B" WINDRIDGE FARMS SECTION 2, AREA 2 ZONED RR-DEO TAX MAP No. 21 PARCEL No. 31 GRID No. 17 FOURTH ELECTION DISTRICT HOWARD COUNTY, MARYLAND DATE: SEPTEMBER 1, 2000 SHEET 12 OF 14

**OWNER AND DEVELOPER**

CUBBAGE LLC.  
c/o J. THOMAS SCRIVENER  
8808 CENTRE PARK DRIVE  
SUITE 209  
COLUMBIA, MARYLAND 21045

**DEVELOPER'S CERTIFICATE**

"I/WE CERTIFY THAT ALL DEVELOPMENT AND CONSTRUCTION WILL BE DONE ACCORDING TO THIS PLAN OF DEVELOPMENT AND THAT ANY RESPONSIBLE PERSONNEL IN THE CONSTRUCTION PROJECT WILL HAVE A CERTIFICATE OF ATTENDANCE AT A DEPARTMENT OF NATURAL RESOURCES APPROVED TRAINING PROGRAM FOR THE CONTROL OF SEDIMENT AND EROSION BEFORE BEGINNING THE PROJECT. I ALSO AUTHORIZE PERIODIC ON-SITE INSPECTION BY THE HOWARD COUNTY SOIL CONSERVATION DISTRICT OR THEIR AUTHORIZED AGENTS, AS ARE DEEMED NECESSARY."

SIGNATURE OF DEVELOPER: [Signature] DATE: 9/7/00

**ENGINEER'S CERTIFICATE**

I HEREBY CERTIFY THAT THIS PLAN OF EROSION AND SEDIMENT CONTROL REPRESENTS A PRACTICAL AND FEASIBLE PLAN BASED ON MY PERSONAL KNOWLEDGE OF THE SITE CONDITIONS AND THAT IT WAS PREPARED IN ACCORDANCE WITH THE REQUIREMENTS OF THE HOWARD COUNTY SOIL CONSERVATION DISTRICT.

SIGNATURE OF ENGINEER: [Signature] DATE: 11-7-00

REVIEW FOR HOWARD COUNTY SOIL CONSERVATION DISTRICT AND MEETS TECHNICAL REQUIREMENTS.

SIGNATURE: [Signature] DATE: 1/25/01

THIS DEVELOPMENT IS APPROVED FOR EROSION AND SEDIMENT CONTROL BY THE HOWARD COUNTY SOIL CONSERVATION DISTRICT.

SIGNATURE: [Signature] DATE: 1/25/01

APPROVED: DEPARTMENT OF PLANNING AND ZONING  
SIGNATURE: [Signature] DATE: 1/31/01

APPROVED: DEPARTMENT OF PLANNING AND ZONING  
SIGNATURE: [Signature] DATE: 12/12/00

APPROVED: HOWARD COUNTY DEPARTMENT OF PUBLIC WORKS  
SIGNATURE: [Signature] DATE: 11-28-00

Approved: Department of Public Works  
*Richard M. Ducker* 11-28-00  
 Chief, Bureau of Highways MS Date

Approved: Department of Planning And Zoning  
*Cindy Hamble* 1/31/01  
 Chief, Division of Land Development SK Date  
*William Dammann* 12/12/00  
 Chief, Development Engineering Division Date

SCHEDULE A - PERIMETER LANDSCAPE EDGE									
PERIMETER	P-1	P-2	P-3	P-4	P-5	P-6	P-7	P-8	P-9
LANDSCAPE TYPE	A	A	A	A	A	A	A	B	B
LINEAR FEET OF PERIMETER	276'	733'	404'	1220'	323'	572'	473'	212'	32'
CREDIT FOR EXISTING VEGETATION (NO, YES AND ID)	NO	NO	YES 171'	YES 437'	NO	NO	NO	NO	NO
CREDIT FOR OTHER LANDSCAPING (NO, YES, AND ID)	NO	NO	NO	NO	NO	NO	NO	NO	NO
NUMBER OF TREES REQUIRED	5	13	4	14	6	10	8	5	1
SHADE TREES	-	-	-	-	-	-	-	6	1
EVERGREEN TREES	-	-	-	-	-	-	-	-	-
NUMBER OF TREES PROVIDED	5	13	4	14	6	10	8	5	1
SHADE TREES	-	-	-	-	-	-	-	6	1
EVERGREEN TREES	-	-	-	-	-	-	-	-	-
SHRUBS	-	-	-	-	-	-	-	-	-

SCHEDULE D STORMWATER MANAGEMENT AREA LANDSCAPING				
LINEAR FEET OF PERIMETER	D1: 492'	D2: 243'	D3: 351'	D4: 116'
NUMBER OF TREES REQUIRED:				
SHADE TREES	10	5	8	3
EVERGREEN TREES	13	7	9	3
CREDIT FOR EXISTING VEGETATION (NO, YES AND ID)	NO	NO	NO	NO
CREDIT FOR OTHER LANDSCAPING (NO, YES AND ID)	NO	NO	NO	NO
NUMBER OF TREES PROVIDED:				
SHADE TREES	10	5	8	3
EVERGREEN TREES	13	7	9	3
OTHER TREES (2:1 SUBSTITUTION)	-	-	-	-

LANDSCAPE SCHEDULE				
QUANTITY	SYMBOL	BOTANICAL NAME	COMMON NAME	SIZE
66		ACER RUBRUM 'RED SUNSET'	RED SUNSET RED MAPLE	2 1/2"-3"
26		FRAXINUS AMERICANA 'AUTUMN PURPLE'	AUTUMN PURPLE WHITE ASH	2 1/2"-3"
7		CEDRUS DEODORA	DEODAR CEDAR	6'-8' HT.
32		PINUS STROBUS	WHITE PINE	6'-8' HT.

NOTE: THIS PLAN HAS BEEN PREPARED IN ACCORDANCE WITH THE PROVISIONS OF SECTION 16124 OF THE HOWARD COUNTY CODE AND THE LANDSCAPE MANUAL. FINANCIAL SURETY FOR THE REQUIRED 131 LANDSCAPING TREES HAS BEEN POSTED AS PART OF THE DEVELOPER'S AGREEMENT IN THE AMOUNT OF \$94,000 FOR SECTION 2, AREA 2. FINANCIAL SURETY FOR THE REQUIRED 34 LANDSCAPING TREES HAS BEEN POSTED AS PART OF THE DEVELOPER'S AGREEMENT IN THE AMOUNT OF \$20,000 FOR SECTION 2, AREA 1 (F-00-110). THE TOTAL SURETY FOR THIS PROJECT WILL BE \$114,000.

NOTE: ALL TREES SHALL BE A MINIMUM OF 2' FROM ANY PUBLIC EASEMENT.

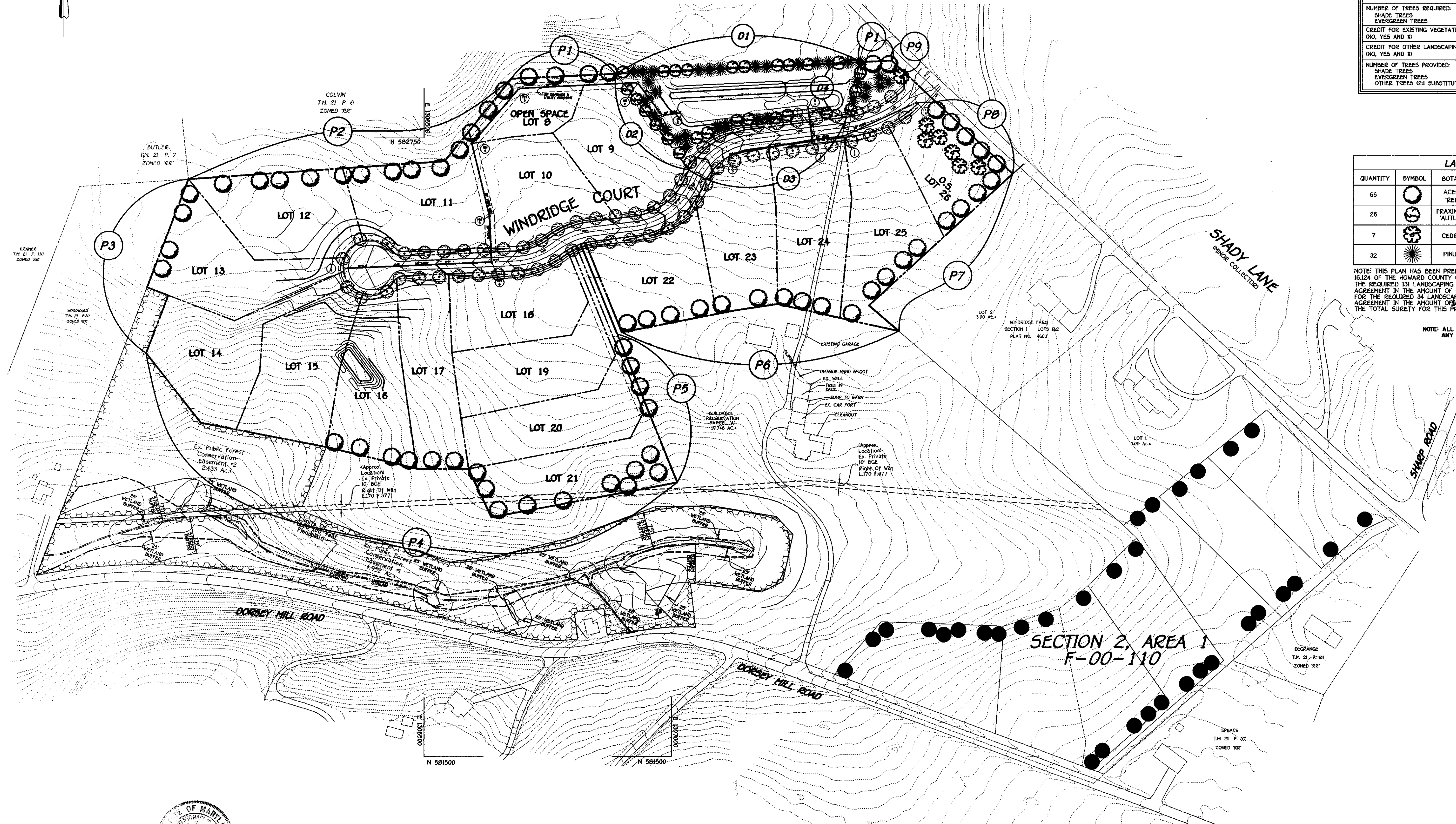
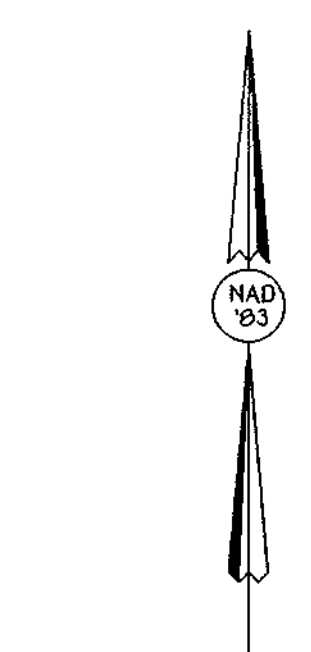

**LEGEND**  
 DENOTES PROPOSED STREET TREE

**LANDSCAPE PLAN**  
**WINDRIDGE FARMS**  
 SECTION 2, AREA 2  
 LOTS 8 THRU 26  
 (A RESUBDIVISION OF NON-BUILDABLE BULK PARCEL BY WINDRIDGE FARMS SECTION 2, AREA 1)  
 ZONED: R2-DEO  
 TAX MAP No. 21 PARCEL No. 31 620 No. 17  
 FOURTH ELECTION DISTRICT HOWARD COUNTY, MARYLAND  
 DATE: SEPTEMBER 1, 2000  
 SHEET 13 OF 14

**OWNER AND DEVELOPER**  
 CUBDAGE L.L.C.  
 c/o J. THOMAS SCRIVENER  
 8808 CENTRE PARK DRIVE  
 SUITE 209  
 COLUMBIA, MARYLAND 21045

**PLAN**  
 SCALE: 1" = 100'

**FISHER, COLLINS & CARTER, INC.**  
 CIVIL ENGINEERING CONSULTANTS & LAND SURVEYORS  
 CENTENNIAL SQUARE OFFICE PARK - 10772 BALTIMORE NATIONAL FREE  
 ELICOTT CITY, MARYLAND 21034  
 4101 461 - 2855

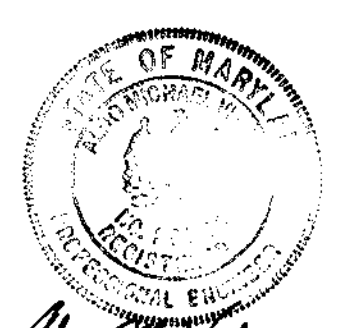

*William M. Vitucci* 11-700

APPROVED: DEPARTMENT OF PUBLIC WORKS  
*Richard M. Develo* 11-28-00  
 CHIEF, BUREAU OF HIGHWAYS DATE

APPROVED: DEPARTMENT OF PLANNING AND ZONING  
*Cindy Hambley* 11/31/01  
 CHIEF, DIVISION OF LAND DEVELOPMENT DATE

*Walter D. ...* 12/12/00  
 CHIEF, DEVELOPMENT ENGINEERING DIVISION DATE

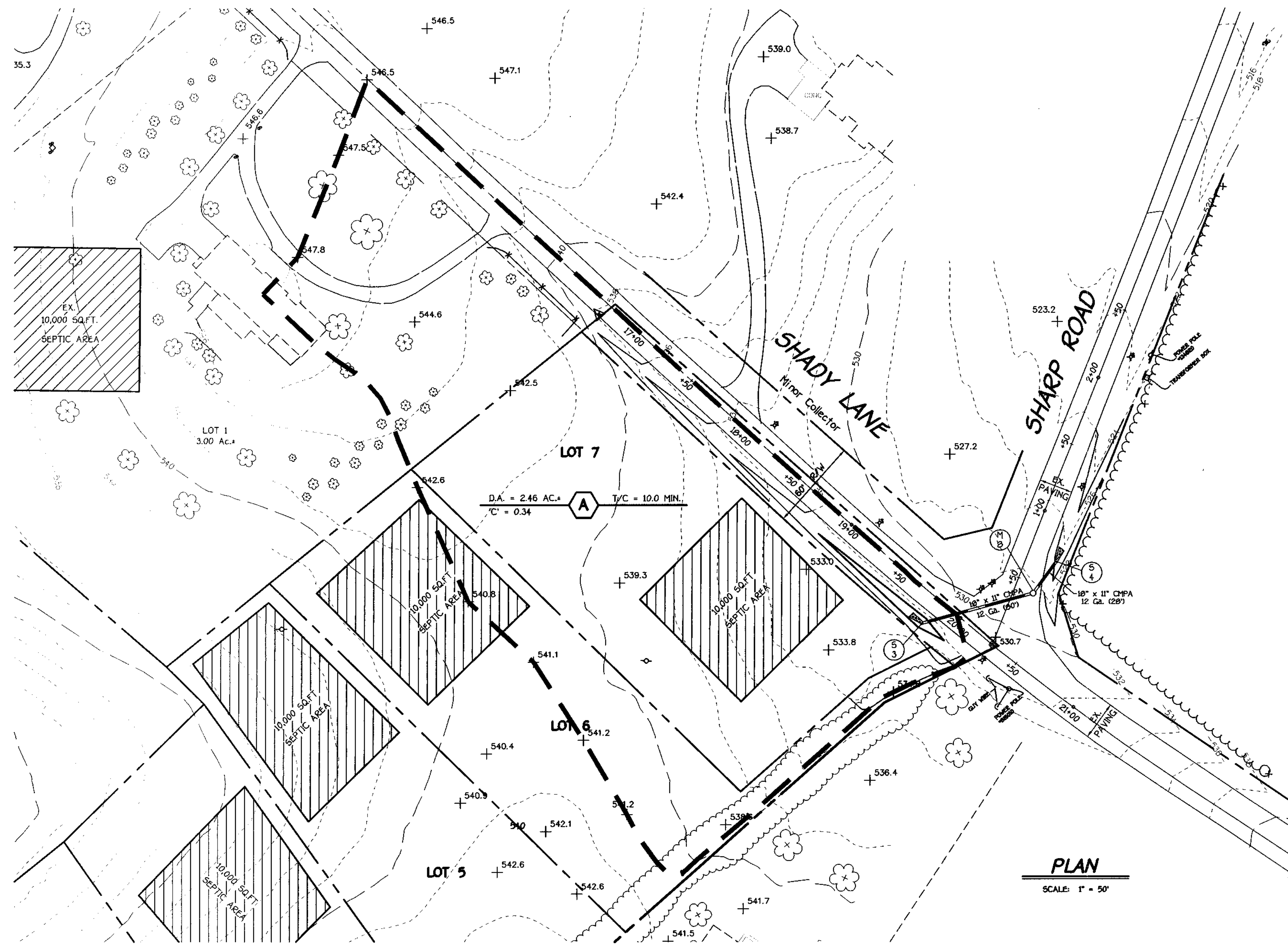

STRUCTURE SCHEDULE								
STRUCTURE NO.	TOP ELEVATION	INV. IN	INV. OUT	ROAD NAME	ROAD STA.	OFFSET	TYPE	REMARKS
M-8	528.28	525.37	525.27	SHARP ROAD	0+44	13'R	STD. MANHOLE	G - 5.01
S-3	529.44	---	528.47	SHADY LANE	19+82	19'R	METAL END SECTION	SD 5.63
S-4	525.63	---	524.71	SHARP ROAD	0+70	20'R	METAL END SECTION	SD 5.63

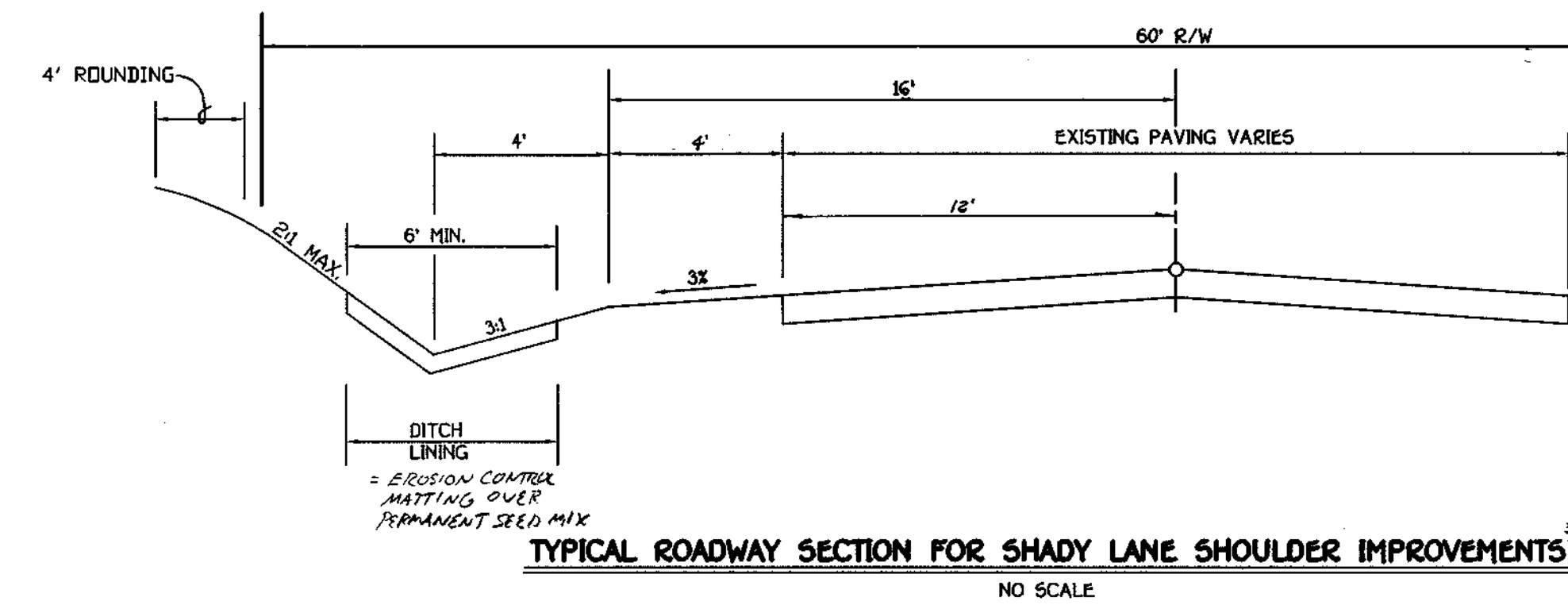

ROADWAY INFORMATION CHART				
ROAD NAME	CLASSIFICATION	DESIGN SPEED	ZONING	STATION LIMITS
SHADY LANE	MINOR COLLECTOR	35 M.P.H.	RR-DEO	16+75 TO 20+00
SHARP ROAD	MINOR COLLECTOR	35 M.P.H.	RR-DEO	0+00 TO 1+75

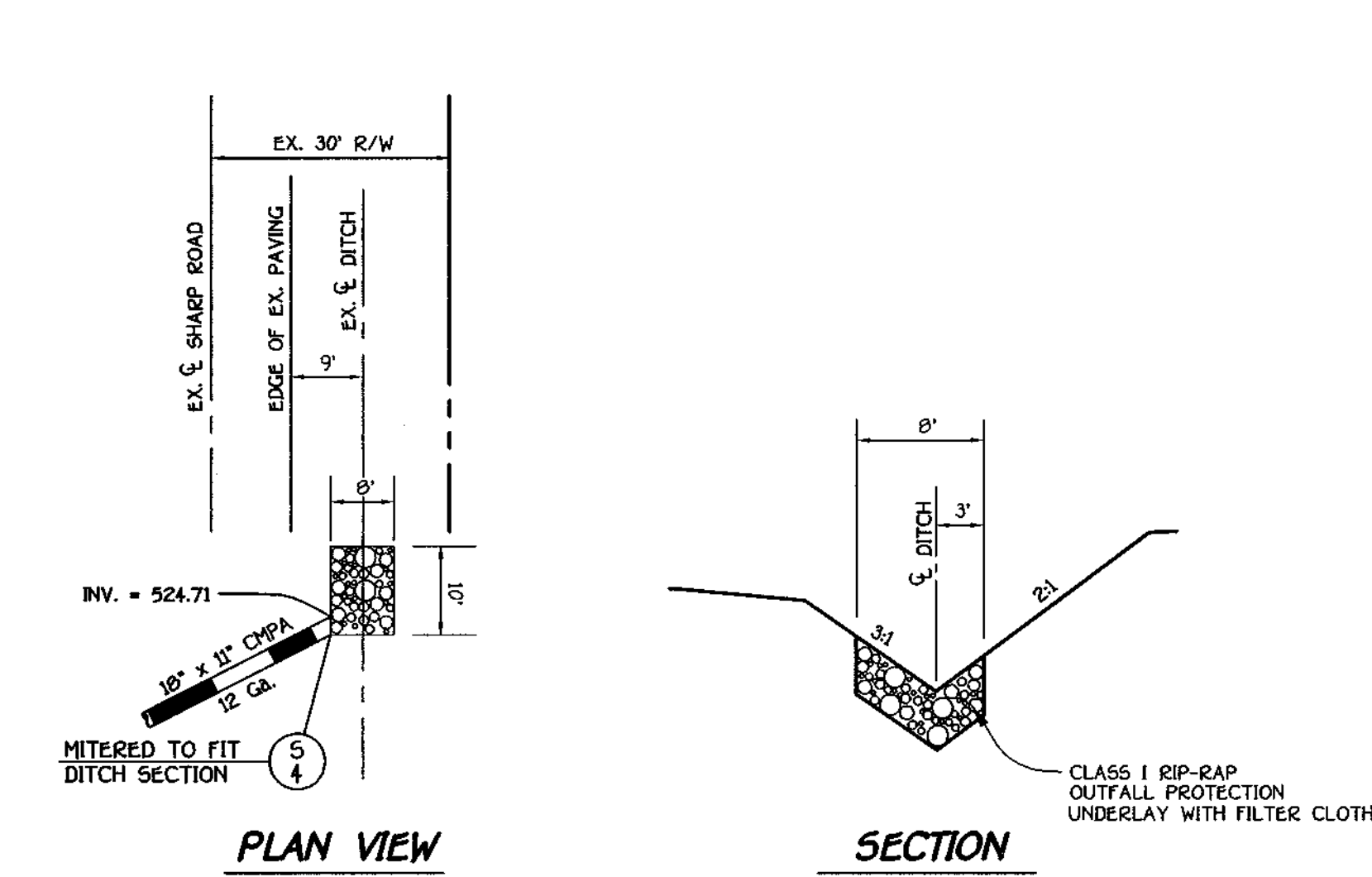
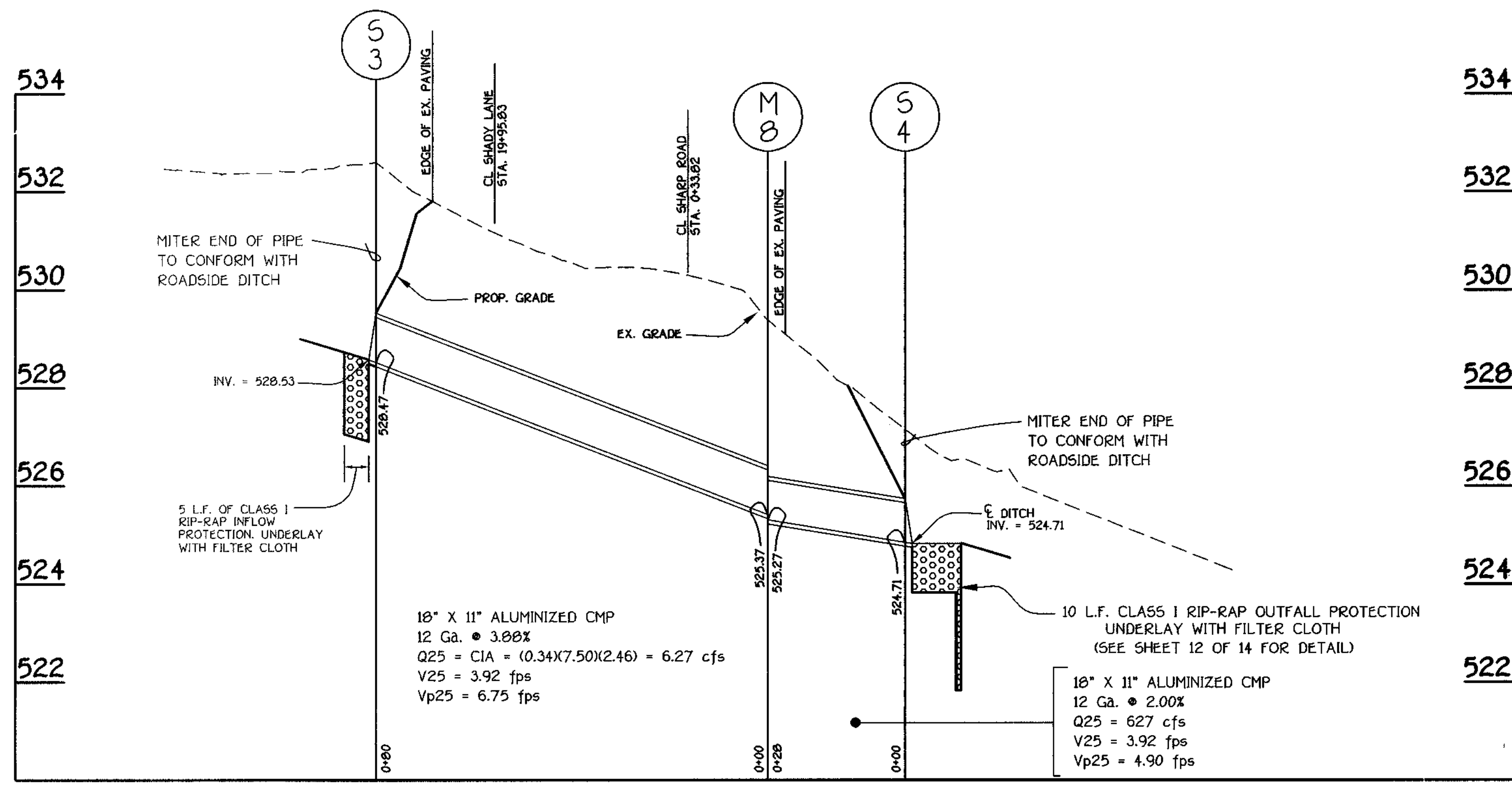

**ROAD IMPROVEMENTS FOR SHADY LANE  
 WINDRIDGE FARMS**  
 SECTION 2, AREA 2  
 LOTS 8 THRU 26

(A RESUBDIVISION OF NON-BUILDABLE BULK PARCEL 'B'  
 WINDRIDGE FARMS SECTION 2, AREA 1)  
 ZONED: RR-DEO  
 TAX MAP No. 21 PARCEL No. 31 GRID No. 17  
 FOURTH ELECTION DISTRICT HOWARD COUNTY, MARYLAND  
 DATE: SEPTEMBER 1, 2000  
 SHEET 14 OF 14

**OWNER AND DEVELOPER**  
 CUBBAGE LLC  
 c/o J. THOMAS SCRIVENER  
 8608 CENTRE PARK DRIVE  
 SUITE 209  
 COLUMBIA, MARYLAND 21045



**FISHER, COLLINS & CARTER, INC.**  
 CIVIL ENGINEERING CONSULTANTS & LAND SURVEYORS  
 CENTRAL SQUARE OFFICE, PAGE - 10772 BALTIMORE NATIONAL PIKE  
 ELLICOTT CITY, MARYLAND 21042  
 410.481.2995