

9077.DWG (FINAL) 077-fcp.dwg 8-23-00 4:29:34 pm EST

LEGEND

- PRIVATE INGRESS/EGRESS EASEMENT FOR LOT 2
- WETLANDS
- 15% TO 25% SLOPES
- LAND DEDICATED TO HOWARD COUNTY FOR THE PURPOSE OF A PUBLIC ROAD
- FOREST CONSERVATION SIGNAGE

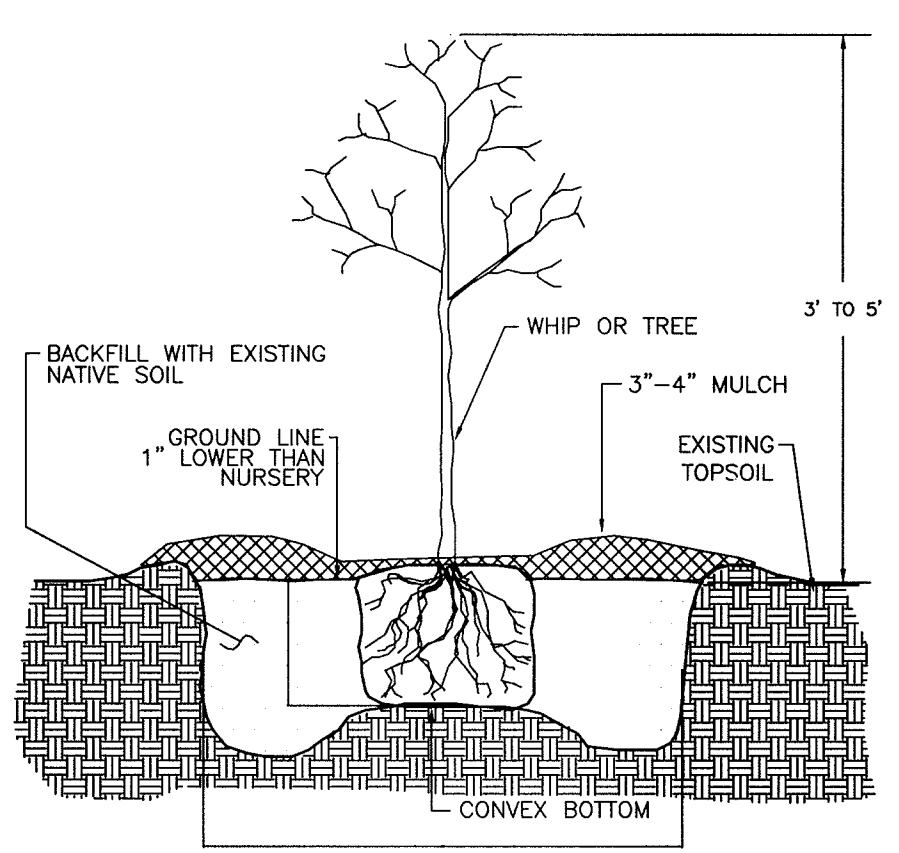

TREE PLANTING DETAIL
CONTAINER GROWN

APPROVED: DEPARTMENT OF PLANNING AND ZONING

Richard Black 9/6/00
CHIEF, DIVISION OF LAND DEVELOPMENT DATE

William 9/5/00
CHIEF, DEVELOPMENT ENGINEERING DIVISION DATE

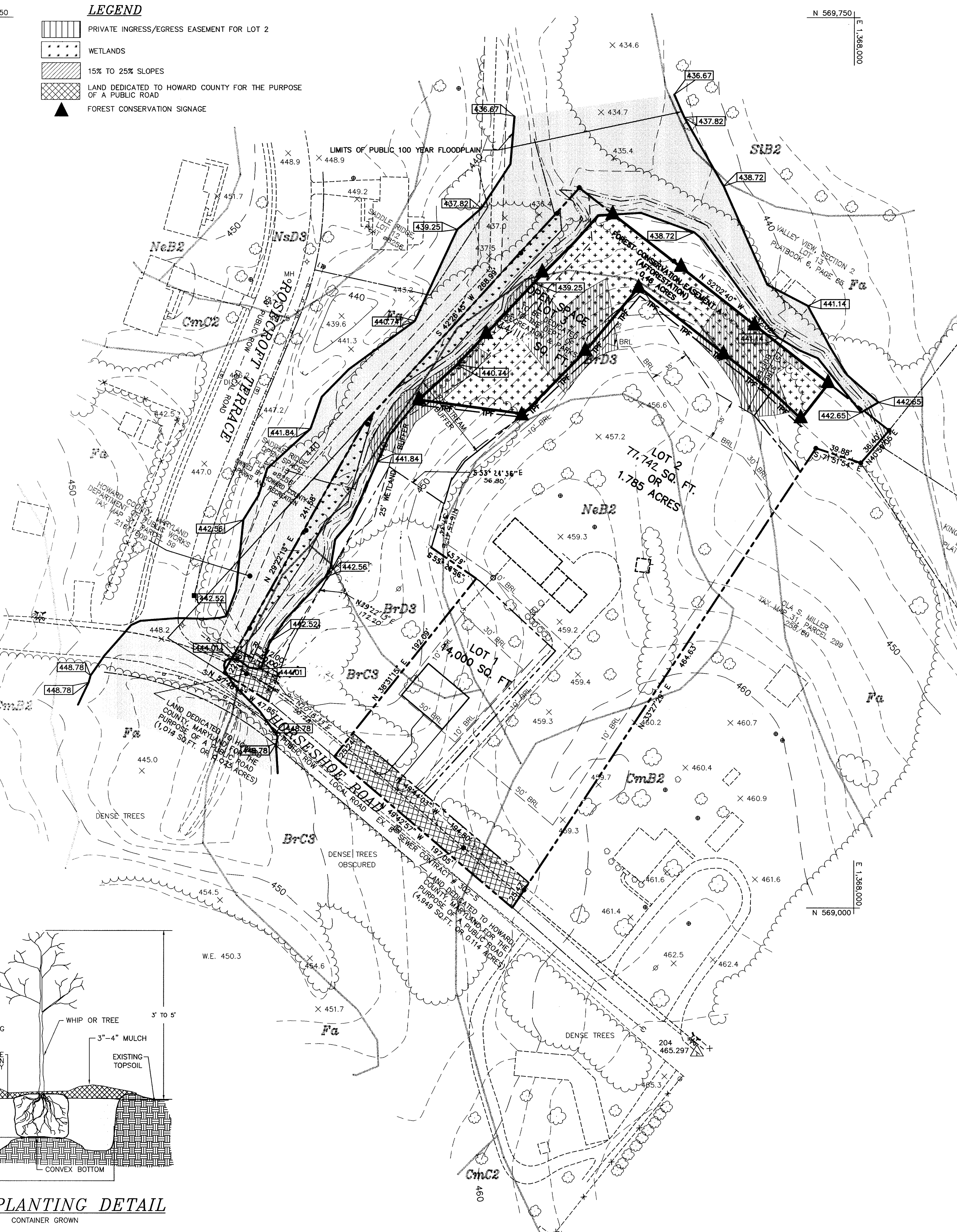

NOTE: THIS PLAN IS TO BE USED FOR FOREST CONSERVATION PURPOSES ONLY.

NOTE: THE EXISTING PLANT MATERIAL ON-SITE DOES NOT MEET THE REQUIREMENTS TO BE CONSIDERED A FOREST STAND. THIS PLAN IS BASED ON THE AFFORESTATION MINIMUM. FOREST CONSERVATION EASEMENT A, WHICH CONTAINS 0.46 ACRES OF AFFORESTATION, WAS ESTABLISHED TO MEET THE FOREST CONSERVATION OBLIGATIONS FOR THIS PROPERTY. FINANCIAL SURETY IN THE AMOUNT OF \$6,011.28 WAS PROVIDED AS PART OF THE DPW DEVELOPER'S AGREEMENT.

FOREST CONSERVATION DATA

I. BASIC SITE DATA		ACRES
GROSS SITE AREA		3.26
AREA WITHIN 100 YEAR FLOODPLAIN		0.30
AREA WITHIN AGRICULTURAL USE OR PRESERVATION PARCEL		0.00
NET TRACT AREA		2.96
LAND USE CATEGORY	RESIDENTIAL - SUBURBAN	
II. FOREST CONSERVATION WORKSHEET DATA SUMMARY		
B. REFORESTATION THRESHOLD (20%)		0.59
C. AFFORESTATION MINIMUM (15%)		0.44
D. EXISTING FOREST ON NET TRACT AREA		0.00
E. FOREST AREAS TO BE CLEARED		0.00
F. FOREST AREAS TO BE RETAINED		0.00
V. AFFORESTATION CALCULATIONS		
TOTAL AFFORESTATION REQUIRED		0.44
TOTAL AFFORESTATION PROVIDED		0.46

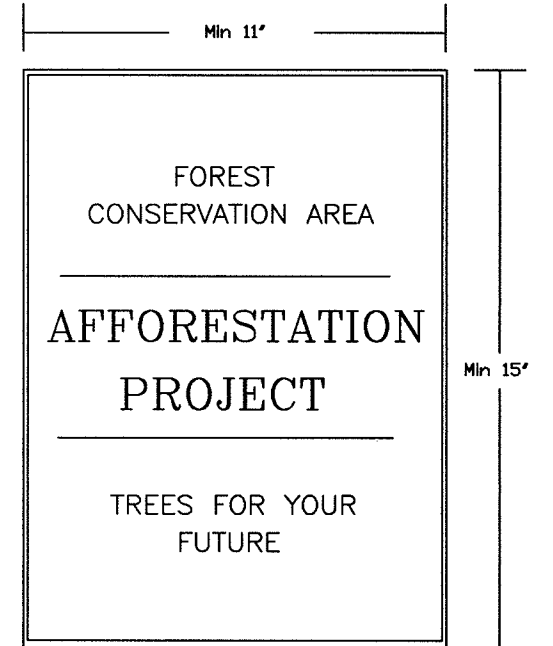

SIGNAGE DETAIL
NOT TO SCALE

PROTECTIVE FENCE DETAIL

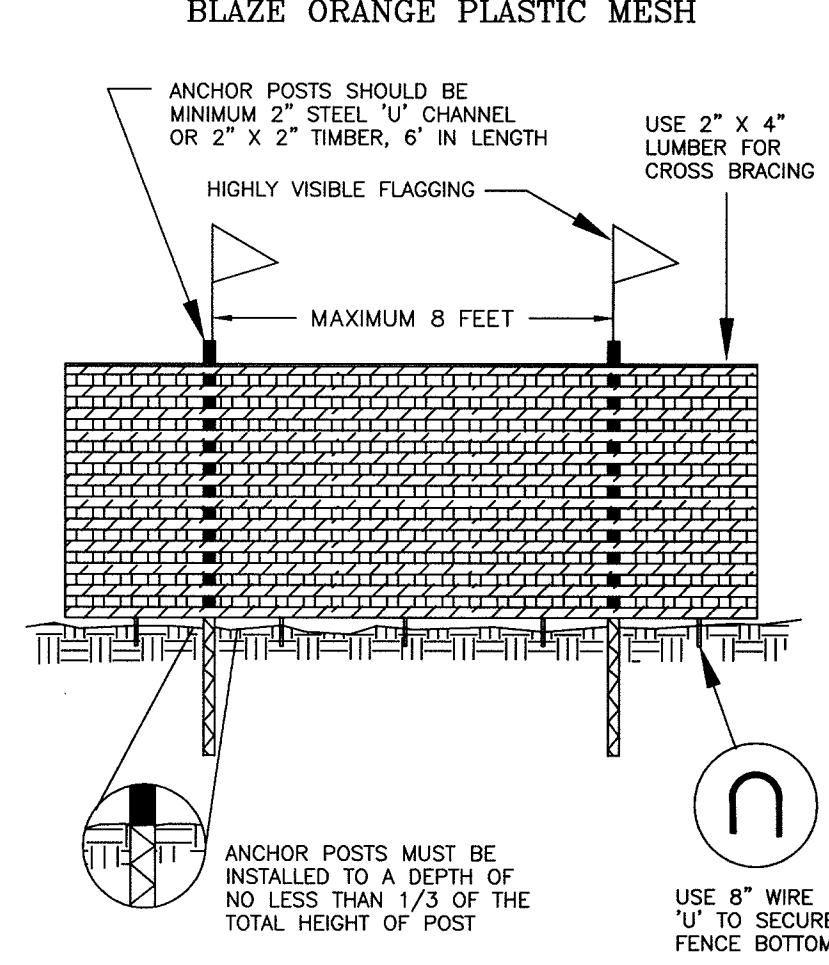

- NOTES:
- FOREST PROTECTION DEVICE ONLY.
 - RETENTION AREA WILL BE SET AS PART OF THE REVIEW PROCESS.
 - BOUNDARIES OF RETENTION AREA SHOULD BE STAKED AND FLAGGED PRIOR TO INSTALLING DEVICE.
 - ROOT DAMAGE SHOULD BE AVOIDED.
 - PROTECTIVE SIGNAGE MAY ALSO BE USED.
 - DEVICE SHOULD BE MAINTAINED THROUGHOUT CONSTRUCTION.

AFFORESTATION PLANT LISTS

QTY.	SPECIES	SHADE TOL.	MOIST. REGIME	WET. STATUS	MIN.O.C.	SIZE & SPACING REMARKS
14	Acer rubrum Red Maple	VT	D-W	FAC	11"	CONT/B & B 1" CALIPER
18	Cornus florida Flowering Dogwood	VT	D-M	FACU	11"	CONT/B & B 3'-5' HEIGHT
14	Fagus grandifolia American Beech	VT	M	FACU	11"	CONT/B & B 1" CALIPER
14	Nyssa sylvatica Black Gum	T	M-W	FAC	11"	CONT/B & B 1" CALIPER
18	Prunus serotina Wild Black Cherry	I	M	FACU	11"	CONT/B & B 3'-5' HEIGHT
14	Quercus rubra Red Oak	MT	D-M	UPL	11"	CONT/B & B 1" CALIPER
TOTAL						
92 TREES						

NOTE: WHIPS OR SEEDLINGS MAY BE SUBSTITUTED FOR THE 1" CALIPER OR 3' - 5' TREES. IF WHIPS OR SEEDLINGS ARE TO BE USED, MULTIPLY THE QUANTITIES BY 3.5 TO DETERMINE THE NUMBER OF TREES REQUIRED.

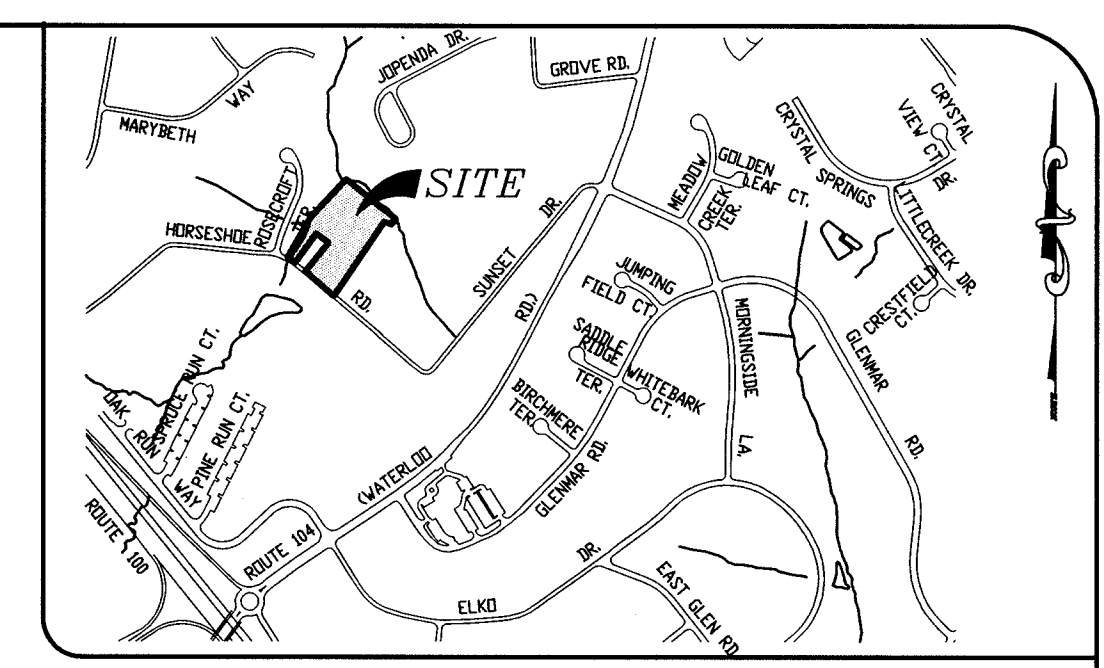

PLANTING SPECIFICATIONS AND NOTES

- SITE PREPARATION AND SOILS**
- PROTECTION FENCING IS TO BE INSTALLED AS A FIRST ORDER OF BUSINESS. SEE PLAN FOR LOCATIONS.
 - DISTURBANCE OF SOILS SHOULD BE LIMITED TO THE PLANTING FIELD FOR EACH PLANT. AS SHOWN ON THE DETAIL VIEW, A PLANTING FIELD OF RADIUS = 5 X DIAMETER OF THE ROOT BALL OR CONTAINER IS RECOMMENDED.
 - SOIL MIX FOR ALL PLANTS EXCEPT ERICACEOUS MATERIAL: SOIL MIX SHALL CONSIST OF EXISTING NATIVE TOPSOIL MIXTURE AT EACH PLANTING FIELD LOCATION INTO WHICH THE CONTRACTOR SHALL THOROUGHLY INCORPORATE 25% BY VOLUME OF COMPOSTED SLUDGE.
 - SOIL MIX FOR ERICACEOUS MATERIAL: SOIL MIX SHALL CONSIST OF EXISTING NATIVE TOPSOIL MIXTURE AT EACH PLANTING FIELD LOCATION INTO WHICH THE CONTRACTOR SHALL THOROUGHLY INCORPORATE 25% BY VOLUME PEAT MOSS.
 - ALL MIXING IN 3 AND 4 SHALL BE LIMITED TO CONTAINER GROWN OR BALL AND BURLAP STOCK ONLY AND CONFINED TO THE PLANTING FIELD AND IMMEDIATE ADJACENT SOIL SURFACE AREA AND SHALL BE DONE TO THE SATISFACTION OF THE DESIGN TEAM OR ENGINEER.

- PLANT STORAGE AND INSPECTION**
- FOR CONTAINER GROWN NURSERY STOCK, PLANTING SHOULD OCCUR WITHIN 2 WEEKS AFTER DELIVERY TO THE SITE.
 - FOR BALL AND BURLAP NURSERY STOCK, PLANTING SHOULD OCCUR WITHIN THREE DAYS AFTER DELIVERY TO THE SITE.
 - PLANTING STOCK SHOULD BE INSPECTED PRIOR TO PLANTING. PLANTS NOT CONFORMING TO STANDARD NURSERYMAN SPECIFICATIONS FOR SIZE, FORM, VIGOR, ROOTS, TRUNK WOUNDS, INSECTS AND DISEASE SHOULD BE REPLACED.
 - UNTIL PLANTED, ALL PLANT STOCK SHALL BE KEPT IN A SHADED, COOL, AND MOISTENED ENVIRONMENT.

- PLANT INSTALLATION**
- THE PLANTING FIELD SHOULD BE PREPARED AS SPECIFIED (SEE DETAIL). NATIVE STOCKPILED SOILS SHOULD BE USED FOR SOIL MIX AND BACKFILL FOR PLANTING FIELD. AFTER PLANT INSTALLATION, RAKE SOILS EVENLY OVER THE PLANTING FIELD AND COVER WITH AT LEAST 4 INCHES OF MULCH. WATER, GENEROUSLY, TO SETTLE SOIL BACKFILLED AROUND TREES.
 - PLANTING FIELD DIAMETERS SHOULD BE REDUCED OR PLANTING FIELD MOVED IF IT APPEARS THAT EXCESSIVE EXISTING ROOT DAMAGE MAY OCCUR DURING DIGGING OPERATION NEAR EXISTING FOREST.
 - CARE SHALL BE TAKEN WHEN DIGGING PLANTING FIELDS NOT TO CHOP THROUGH LARGER EXISTING ROOTS FROM EXISTING MATURE TREES. IF ROOTS GREATER THAN 1/2 INCH ARE ENCOUNTERED PLEASE TRY TO DIG AROUND THEM AS MUCH AS POSSIBLE TO MINIMIZE IMPACT TO EXISTING TREES. THEY WERE HERE FIRST.
 - CONTAINER GROWN STOCK SHOULD BE REMOVED FROM THE CONTAINER AND ROOTS GENTLY LOOSENED FROM THE SOIL. IF THE ROOTS ENCIRCLE THE ROOT BALL, SUBSTITUTION IS STRONGLY RECOMMENDED. J-SHAPED OR KINKED ROOT SYSTEMS SHOULD ALSO BE NOTED. ROOTS MAY NOT BE TRIMMED ON SITE, DUE TO THE INCREASED CHANCES OF SOIL BORNE DISEASES.
 - FOR BALL AND BURLAP STOCK, PLACE TREE IN PREPARED PLANTING FIELD AND REMOVE WIRE AND/OR STRING FROM ROOT BALL. THEN PEEL BACK BURLAP TO BASE OF ROOT BALL AND COVER ENTIRE ROOT BALL WITH TOPSOIL MIXTURE INDICATED ABOVE AND WATER GENEROUSLY.
 - FOR TREES PLANTED IN THE AFFORESTATION AREA, CONTRACTOR SHALL EVENLY DISPERSE SPECIES IN GROUPS OF TWO (2) TO FIVE (5), PER SPECIES, OVER THE ENTIRE DESIGNATED AREA TO BE PLANTED WHILE MAINTAINING AN AVERAGE RANDOM SPACING OF INDIVIDUAL TREES AT PROPER SPACING INDICATED ON PLANT LIST.
 - AVOID PLANTING IN A STRAIGHT GRID PATTERN. TREES SHALL BE PLANTED ON AN AVERAGE SPACING AS INDICATED ON PLANT LISTS TO OBTAIN A MORE NATURAL APPEARANCE.
 - NEWLY PLANTED TREES MAY NEED WATERING AS MUCH AS ONCE A WEEK FOR THE ENTIRE GROWING SEASON, DUE TO THE VERY DEEP, WELL DRAINED NATURE OF THE NATIVE SOILS FOUND ON THIS SITE COMBINED WITH THE LOOSENESS OF THE BACKFILLED AREA WITHIN THE PLANTING FIELD. THE NEXT TWO YEARS MAY REQUIRE WATERING ONLY A FEW TIMES A YEAR DURING SUMMER AND DRY MONTHS. AFTER THAT PERIOD, TREES SHOULD ONLY NEED WATER IN SEVERE DROUGHTS. ANY WATERING PLAN SHOULD COMPENSATE FOR RECENT RAINFALL PATTERNS.

- FERTILIZING**
- DO NOT FERTILIZE NEWLY PLANTED TREES WITHIN THE FIRST GROWING SEASON AFTER PLANTING. DOING SO MAY CAUSE A SPURT OF CANOPY GROWTH WHICH THE ROOTS CANNOT SUPPORT AND ADD ADDITIONAL SHOCK TO THE ALREADY DISTURBED PLANT.
 - NOTHING SHOULD BE ADDED TO THE SOIL WITHOUT TESTING IT FIRST TO DETERMINE ITS NEEDS.
 - IF AND WHEN IT IS TIME TO FERTILIZE, ORGANIC FERTILIZERS ARE PREFERRED TO SYNTHETIC FERTILIZERS. BONE MEAL OR SEAWEED BASED PRODUCTS ARE AVAILABLE COMMERCIALY AND ARE RECOMMENDED. THEY HAVE THE ABILITY TO SUPPLY NUTRIENTS TO THE PLANT AS NEEDED WHILE MINIMIZING THE RISK OF EXCESS NUTRIENTS ENTERING THE FOREST SYSTEM AND WATER SUPPLY.

- MAINTENANCE SCHEDULE**
- ANNUAL MAINTENANCE DURING THE GROWING SEASON, FOR A THREE YEAR PERIOD.
 - ASSESS TREE MORTALITY OF PLANTING STOCK, REMOVE AND REPLACE ANY DEAD OR DISEASED PLANTINGS.
 - VOLUNTEER SEEDING OF NATIVE, LOCAL AND ENDEMIC VEGETATION IS TO BE EXPECTED. DO NOT DISCOURAGE THIS EFFORT UNLESS IT IS NEGATIVELY EFFECTING THE PLANTED STOCK.
 - REMOVE THROUGH MANUAL MEANS (GRUBBING, PULLING, CUTTING) AGGRESSIVE, NOXIOUS, INVASIVE SPECIES AND ALL HERBACEOUS VEGETATION WITHIN A 3-FOOT RADIUS SURROUNDING THE PLANTED WOODY NURSERY STOCK.
 - REMOVE AND DISPOSE OF MAN-MADE TRASH, INCLUDING ITEMS CONTAINED WITHIN ENTIRE PLANTING AREA. DO NOT REMOVE DOWN AND DEAD MATERIAL NATURALLY OCCURRING OR ACCUMULATING, UNLESS IT IS SMOTHERING PLANTING STOCK.
 - A 75 PERCENT SURVIVAL OF PLANTED STOCK MUST BE ACHIEVED AT THE END OF THE 24 MONTH MANAGEMENT PERIOD. IF NOT, ADDITIONAL PLANTINGS MAY BE REQUIRED TO ACHIEVE THIS GOAL.

- SUPERVISION**
- ALL FOREST CONSERVATION ACTIVITIES SHALL BE DONE UNDER THE DIRECT SUPERVISION OF SOMEONE FROM THE DESIGN TEAM OR OTHER QUALIFIED PROFESSIONAL AS DETERMINED BY THE REQUIREMENTS OF COMAR 08.19.06.01 AND THE MARYLAND DEPARTMENT OF NATURAL RESOURCES, PUBLIC LANDS AND FORESTRY DIVISION.

MD DNR QUALIFIED PROFESSIONAL

Stephanie Demchik
STEPHANIE DEMCHIK

OWNER/DEVELOPER
ROBERT A. WILDMAN & ROSE E. WILDMAN
8436 HORSESHOE ROAD
ELICOTT CITY, MARYLAND 21043-6639

date	MAY 2000	engineering	approval
project	99077	illustration	scale
		SID	1"=50'

REVISE PROPERTY LINES AND FOREST CONSERVATION DATA	DATE
1	
no.	description
	revisions

BOCK PROPERTY
LOTS 1 THRU 3

TAX MAP 31 - PARCEL 279 - BLOCK 13
HOWARD COUNTY, MARYLAND

SECOND ELECTION DISTRICT

AFFORESTATION PLAN

MILDENBERG, BOENDER & ASSOC., INC.
Engineers Planners Surveyors

5072 Dorsy Hall Drive, Suite 202, Ellicott City, Maryland 21042
(410) 997-0296 Fax: (301) 621-5521 Wash. (410) 997-0298 Fax.