

CURVE	RADIUS	LENGTH	TANGENT	CHORD	BEARING	DELTA
C1	705.00'	171.44'	86.15'	171.02'	N 69°11'39" E	13°56'00"
C2	705.00'	172.14'	86.50'	171.71'	S 83°41'53" E	13°59'23"
C4	415.82'	175.02'	88.82'	173.73'	N 24°33'13" E	24°06'57"

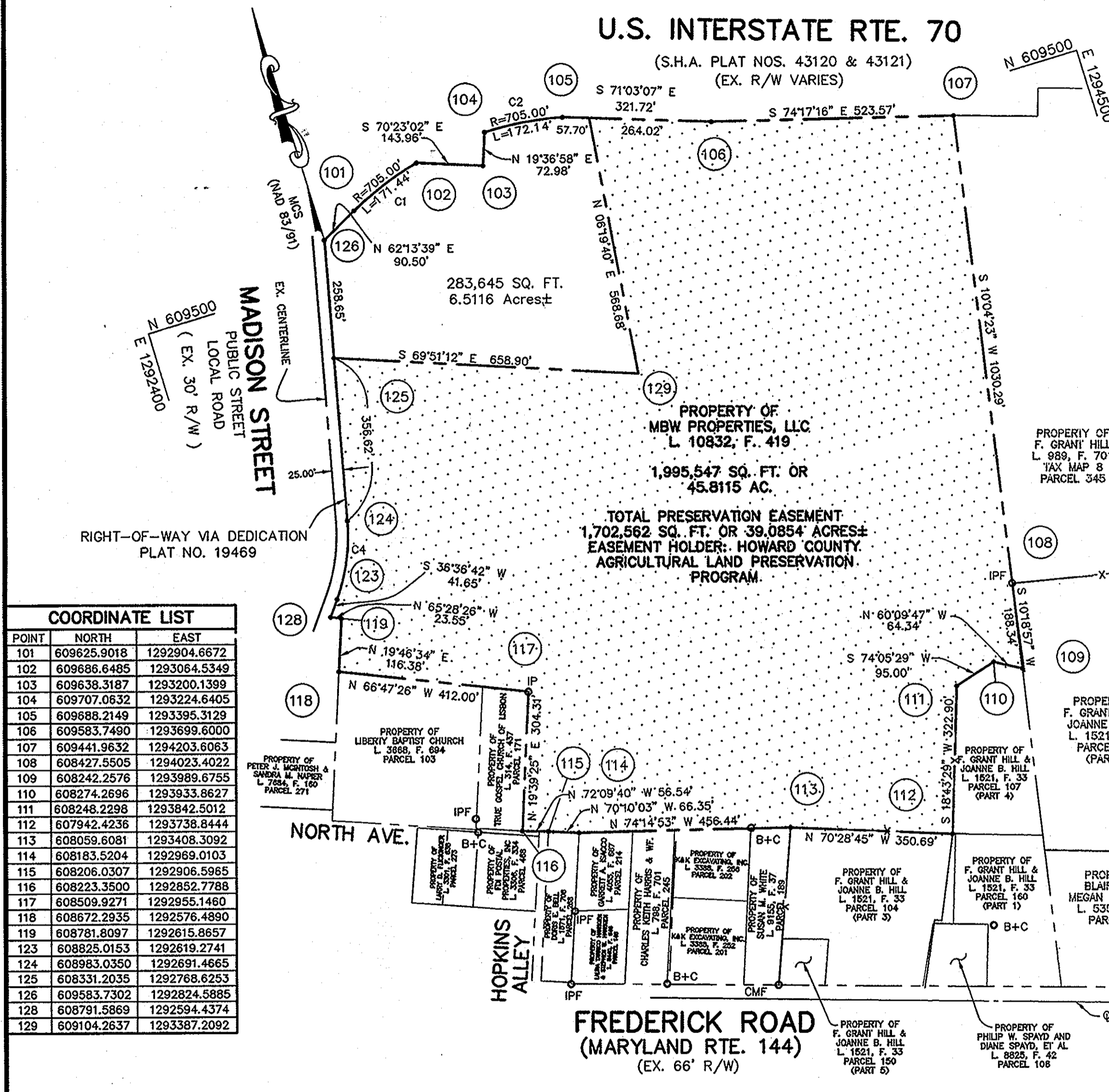

POINT	NORTH	EAST
101	609625.9018	1292904.6672
102	609686.6485	1293064.5349
103	609638.3187	1293200.1399
104	609707.0632	1293224.6405
105	609688.2149	1293395.3129
106	609583.7490	1293699.6000
107	609441.9632	1294203.6063
108	608427.5505	1294023.4022
109	608242.2576	1293989.6755
110	608274.2696	1293933.8627
111	608248.2298	1293842.5012
112	607942.4236	1293738.8444
113	608059.6081	1293408.3092
114	608183.5204	1292969.0103
115	608206.0307	1292906.5985
116	608223.3500	1292852.7788
117	608509.9271	1292955.1460
118	608672.2935	1292576.4890
119	608781.8097	1292615.8657
120	608825.0153	1292619.2741
121	608983.0350	1292691.4665
122	608331.2035	1292768.6253
123	609583.7302	1292824.5885
124	608791.5869	1292594.4374
125	609104.2637	1293387.2092

DENSITY EXCHANGE	
FIFTH EXCHANGE	
SENDING PARCEL INFORMATION	MBW PROPERTIES, LLC L. 10832 F. 419 TAX MAP 7 GRID NO. 12 PARCEL 102
TOTAL ACREAGE AVAILABLE FOR DENSITY EXCHANGE	18.2341 AC.
DEO UNITS CREATED (1:4.25)	18.2341 AC. / 4.25 = 4
DEO UNITS SENT (1:4.25)	2
AREA OF EASEMENT AVAILABLE FOR SENDING	18.2341 AC. - 8.50 = 9.7341 AC.
RECEIVING PARCEL INFORMATION	TAX MAP 15 GRID NO. 7 & 8 PARCEL 119 LIBER 11285 FOLIO 664 RECORDED: OCT. 3, 2008

DENSITY EXCHANGE	
SIXTH EXCHANGE	
SENDING PARCEL INFORMATION	MBW PROPERTIES, LLC L. 10832 F. 419 TAX MAP 7 GRID NO. 12 PARCEL 102
TOTAL ACREAGE AVAILABLE FOR DENSITY EXCHANGE	9.7341 AC.
DEO UNITS CREATED (1:3.00)	9.7341 AC. / 3 = 3
DEO UNITS SENT (1:3.00)	3
AREA OF EASEMENT AVAILABLE FOR SENDING	9.7341 AC. - 9.00 = 0.7341 AC.**
RECEIVING PARCEL INFORMATION	TAX MAP 40 GRID NO. 10 & 11 PARCELS 115 & 149 LIBER 10230 FOLIO 678 F-09-043 SP-07-014

** THIS TRANSFER EXHAUSTS THE DENSITY AVAILABLE FOR SENDING.

DENSITY EXCHANGE	
INITIAL EXCHANGE	
SENDING PARCEL INFORMATION	MBW PROPERTIES, LLC L. 10832 F. 419 TAX MAP 7 GRID NO. 12 PARCEL 102
TOTAL ACREAGE AVAILABLE FOR DENSITY EXCHANGE (TOTAL EASEMENT AREA)	45.8115 AC. - 6.5774 AC. = 39.2341 AC.*
DEO UNITS CREATED (1:3)	39.2341 AC. / 3 = 13
DEO UNITS SENT (1:3)	1
DEO UNITS CREATED (1:4.25)	0
AREA OF EASEMENT AVAILABLE FOR SENDING	39.2341 AC. - 3 = 36.2341 AC.
RECEIVING PARCEL INFORMATION	TAX MAP 28 GRID NO. 11 PARCEL 49 LIBER 516 RE-07-04 SP-06-07

* FOR MATHEMATICAL CALCULATIONS, THE SENDING AREA IS CONSIDERED TO BE 39.2341 ACRES. HOWEVER, THE EASEMENT AREA DOES NOT COVER THE AREA OF RIGHT-OF-WAY DEDICATION, THIS IS LESS THAN 39.2341 ACRES. (39.2341 ACRES - 0.1487 ACRES = 39.0854 ACRES) RIGHT-OF-WAY DEDICATION BY PLAT NO. 19469.

DENSITY EXCHANGE	
SECOND EXCHANGE	
SENDING PARCEL INFORMATION	MBW PROPERTIES, LLC L. 10832 F. 419 TAX MAP 7 GRID NO. 12 PARCEL 102
TOTAL ACREAGE AVAILABLE FOR DENSITY EXCHANGE	36.2341 AC.
DEO UNITS CREATED (1:3.00)	36.2341 AC. / 3 = 12
DEO UNITS SENT (1:3.00)	1
AREA OF EASEMENT AVAILABLE FOR SENDING	36.2341 AC. - 3.00 = 33.2341 AC.
RECEIVING PARCEL INFORMATION	TAX MAP 14 GRID NO. 12 & 6 PARCEL 54 & P/O 219 LIBER 2182 FOLIO 191 LIBER 10376 FOLIO 276 F-07-087 SP-06-006

DENSITY EXCHANGE	
THIRD EXCHANGE	
SENDING PARCEL INFORMATION	MBW PROPERTIES, LLC L. 10832 F. 419 TAX MAP 7 GRID NO. 12 PARCEL 102
TOTAL ACREAGE AVAILABLE FOR DENSITY EXCHANGE	33.2341 AC.
DEO UNITS CREATED (1:3)	33.2341 AC. / 3.00 = 11
DEO UNITS SENT (1:3)	3
AREA OF EASEMENT AVAILABLE FOR SENDING	33.2341 AC. - 9.00 = 24.2341 AC.
RECEIVING PARCEL INFORMATION	TAX MAP 45 GRID NO. 8 PARCEL 24 LIBER 9821 FOLIO 469 F-08-090

DENSITY EXCHANGE	
FOURTH EXCHANGE	
SENDING PARCEL INFORMATION	MBW PROPERTIES, LLC L. 10832 F. 419 TAX MAP 7 GRID NO. 12 PARCEL 102
TOTAL ACREAGE AVAILABLE FOR DENSITY EXCHANGE	24.2341 AC.
DEO UNITS CREATED (1:3)	24.2341 AC. / 3.00 = 8
DEO UNITS SENT (1:3)	2
AREA OF EASEMENT AVAILABLE FOR SENDING	24.2341 AC. - 6.00 = 18.2341 AC.
RECEIVING PARCEL INFORMATION	TAX MAP 22 GRID NO. 566 PARCEL 528 LIBER 10478 FOLIO 282 F-07-124

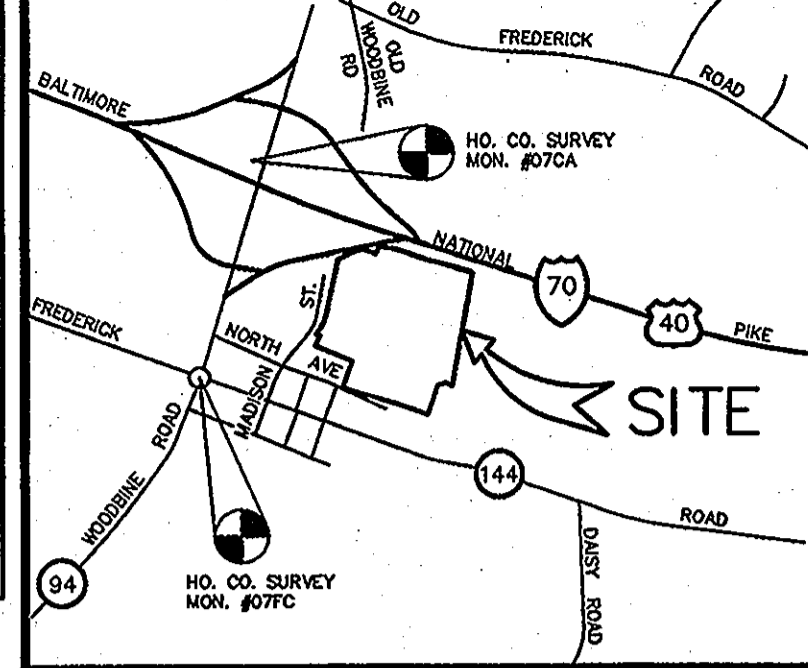

VICINITY MAP
SCALE: 1" = 2000'

- ### GENERAL NOTES
- THERE ARE NO VISIBLE STRUCTURES ON THE SUBJECT PROPERTY.
 - NO TITLE REPORT FURNISHED: THIS SURVEY IS NOT A COMPREHENSIVE RECORD OF APPURTENANCES OR ENCUMBRANCES OF RECORD OR IN USE.
 - THE BEARINGS SHOWN ON THIS SURVEY ARE IN THE MARYLAND STATE COORDINATE SYSTEM (NAD 83/91), BASED ON HOWARD COUNTY GEODETIC SURVEY CONTROL MONUMENTS 07FC AND 07CA.
 - THE SUBJECT PROPERTY IS ZONED RC-DEO PER THE 02-02-04 COMPREHENSIVE ZONING PLAN AND THE COMP LITE ZONING REGULATION AMENDMENTS EFFECTIVE ON 7/28/06.
 - THIS PLAT IS BASED ON A SURVEY CONDUCTED BY PATTON HARRIS RUST & ASSOCIATES, PC, ON OR ABOUT JUNE, 2005.
 - THIS PROPERTY IS ENCUMBERED WITH AN EASEMENT HELD BY THE HOWARD COUNTY AGRICULTURAL LAND PRESERVATION PROGRAM. THE RESTRICTIONS AND PERMITTED USES ASSOCIATED WITH THE EASEMENT ARE SPECIFIED WITHIN THE DEED OF PRESERVATION EASEMENT RECORDED CONCURRENTLY WITH THIS PLAT OF EASEMENT.
 - RELATED COUNTY PLANS/FILES RE-07-04, SP-06-07, F-07-76, F-06-44, SP-06-01, F-06-110, WP-07-078, F-07-124, F-07-091, WP-06-42, F-08-090, WP-08-049, SP-07-014 AND F-09-043.
 - THIS PARCEL IS SUBJECT TO SUBTITLE 5 OF THE HOWARD COUNTY CODE.
 - THIS SUBDIVISION IS EXEMPT FROM THE REQUIREMENTS OF THE FOREST CONSERVATION PROGRAM PER SECTION 16.1202.(b)(1)(v) OF THE SUBDIVISION AND LAND DEVELOPMENT REGULATIONS BECAUSE THE PROPERTY IS IN THE AGRICULTURAL LAND PRESERVATION PROGRAM.
 - THE ALPP REFERENCE NUMBER IS HO-07-04-PPSD.

- ### LEGEND
- IPF IRON PIPE FOUND
 - B+C BAR AND CAP FOUND
 - CMF CONCRETE MONUMENT FOUND
 - EASEMENT AREA

PURPOSE STATEMENT

THE PURPOSE OF THIS AMENDED PLAT OF EASEMENT IS TO RECORD THE TRANSFER OF 3 DEO UNITS FROM THE PRESERVATION EASEMENT ESTABLISHED BY RECORDATION OF THE ORIGINAL PLAT OF EASEMENT ENTITLED "PLAT OF AGRICULTURAL EASEMENT DENSITY SENDING, MBW PROPERTIES, LLC" AND RECORDED AS PLAT NUMBER 19469, AND RECORDATION OF A DEED OF AGRICULTURAL PRESERVATION EASEMENT DATED SEPTEMBER 28, 2007, AND RECORDED AMONG THE LAND RECORDS OF HOWARD COUNTY, MARYLAND IN LIBER 10937, FOLIO 272 ON OCTOBER 19, 2007.

Patton Harris Rust & Associates, pc
Engineers. Surveyors. Planners. Landscape Architects.

8818 Centre Park Drive
Columbia, MD 21045
T 410.997.8900
F 410.997.9282

PHR+A

APPROVED: HOWARD COUNTY DEPARTMENT OF PLANNING AND ZONING.

Cindy Harvath 6/12/09
DIRECTOR DATE

SURVEYOR'S CERTIFICATE

I, HEREBY CERTIFY THAT THE FINAL EASEMENT PLAT SHOWN HEREON IS CORRECT; THAT IT DEFINES A PRESERVATION EASEMENT OF 39.0854 ACRES ON ALL OF THE LANDS CONVEYED BY F. GRANT HILL TO MBW PROPERTIES, LLC, BY DEED DATED JULY 31, 2007 AND RECORDED AMONG THE LAND RECORDS OF HOWARD COUNTY, MARYLAND IN LIBER 10832 AT FOLIO 419. ALL MONUMENTS ARE IN PLACE IN ACCORDANCE WITH THE ANNOTATED CODE OF MARYLAND AS AMENDED.

I HEREBY CERTIFY, THAT THIS PLAT OF EASEMENT WAS PREPARED UNDER MY RESPONSIBLE CHARGE, AND IS IN COMPLIANCE WITH THE REGULATIONS SET FORTH IN CHAPTER 06, REGULATION 12 OF THE MINIMUM STANDARDS OF PRACTICE OF MARYLAND.

A. M. Botterill 05/20/09
ARTHUR M. BOTTERILL
PROFESSIONAL LAND SURVEYOR
MD REGISTRATION NO. 10886

OWNER'S CERTIFICATE

WE, MBW PROPERTIES, LLC, OWNERS OF THE PROPERTY SHOWN AND DESCRIBED HEREON, HEREBY ADOPT THIS PLAT; AND IN CONSIDERATION OF THE APPROVAL OF THIS PLAT BY THE DEPARTMENT OF PLANNING AND ZONING, ESTABLISH THE PRESERVATION EASEMENT TO BE CONSIDERED A SENDING PARCEL FOR TRANSFER OF DEVELOPMENT RIGHTS.

WITNESS MY/OUR HANDS THIS 20TH DAY OF MAY 2009

Robert Haney 5/20/09
ROBERT HANEY, MANAGING MEMBER DATE

C. Botterill 05/20/09
WITNESS DATE

RECORDED AS PLAT No. 20099
ON 6/30/09
AMONG THE LAND RECORDS OF HOWARD COUNTY, MARYLAND.

AMENDED PLAT OF AGRICULTURAL EASEMENT DENSITY SENDING MBW PROPERTIES, LLC

4TH ELECTION DISTRICT, HOWARD COUNTY, MARYLAND
TAX MAP NO. 7 GRID 12 PARCEL 102 ZONED: RC-DEO
SCALE: 1" = 200' DATE: 12/02/08 SHEET: 1 OF 1
14464/1-0/SURVEY/FINAL/00IDENSITY-PLAT 4TH SENDING.DWG

RE-09-001S1