

**VICINITY MAP**  
SCALE: 1" = 2000'

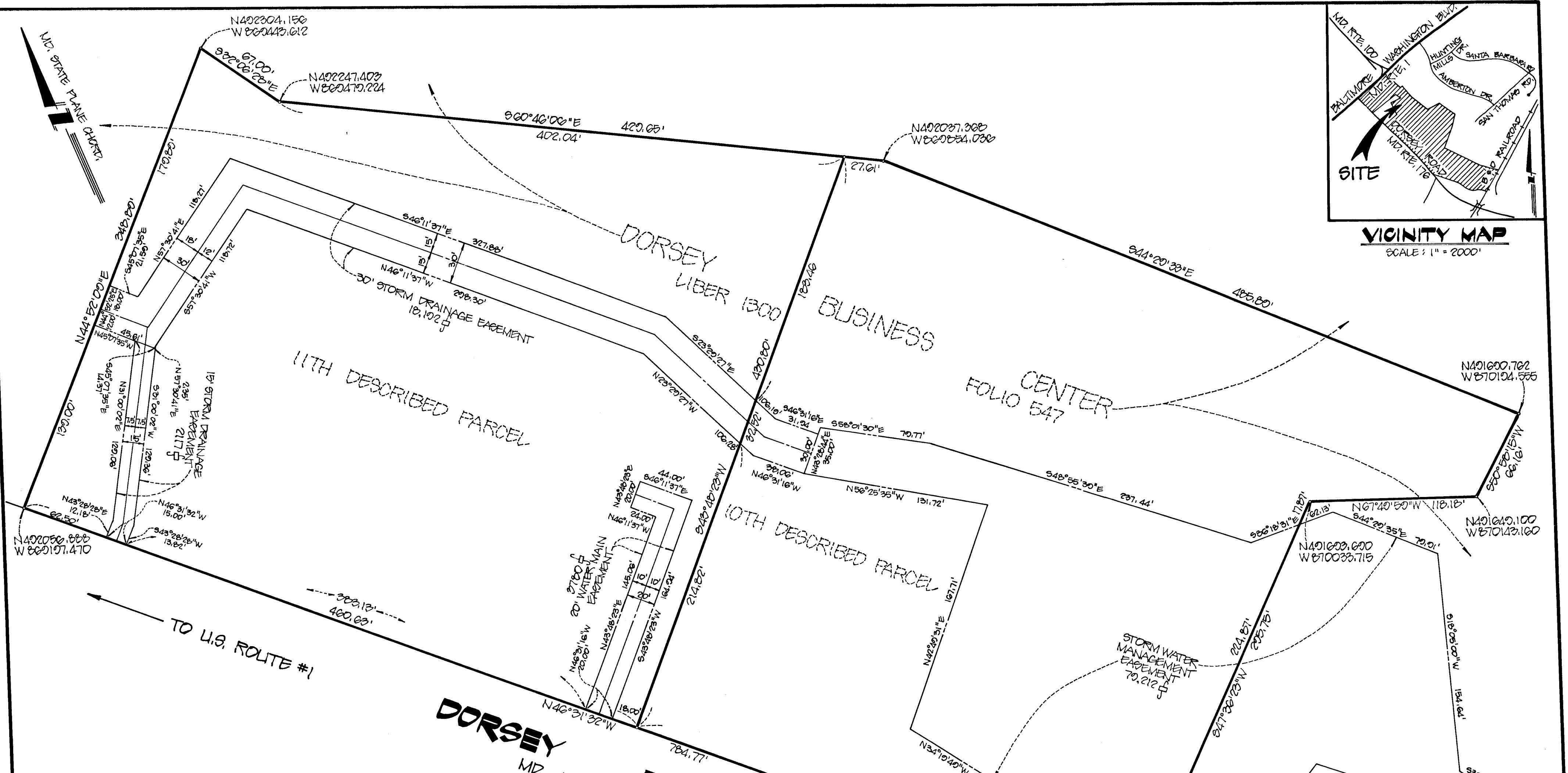

THE UNDERSIGNED OWNER OF THE PROPERTY SHOWN ON THIS PLAT GRANTS UNTO HOWARD COUNTY, MARYLAND, ITS SUCCESSORS AND ASSIGNS THE RIGHT TO LAY, CONSTRUCT AND MAINTAIN SEWERS, DRAINS, WATER PIPES, AND OTHER MUNICIPAL UTILITIES AND SERVICES, IN AND THROUGH THE SPECIFIC EASEMENT AREA AND ROADS SHOWN HEREON, WHERE SPECIFIC LOTS SHALL BE BURDENED WITH THE RIGHT-OF-WAY SHOWN HEREON, IT IS AGREED THAT NO BUILDINGS OR SIMILAR STRUCTURES OF ANY KIND SHALL BE ERECTED IN, ON OR OVER THE SAID RIGHT-OF-WAY BY THE GRANTEE, ITS SUCCESSORS AND ASSIGNS, OR HOWARD COUNTY, MARYLAND.

DORSEY BUSINESS CENTER, LIMITED PARTNERSHIP  
 BY: Douglas H. Legum 6/24/85  
 DOUGLAS H. LEGUM, GENERAL PARTNER DATE  
Malcolm J. Legum 6/24/85  
 WITNESS DATE

EASEMENTS APPROVED AND ACCEPTED BY HOWARD COUNTY DEPARTMENT OF PUBLIC WORKS

BY: William E. Riley

RECORDED AS PLAT ON 1085, AMONG THE LAND RECORDS OF HOWARD COUNTY, MARYLAND

PROFESSIONAL LAND SURVEYOR  
 BY: Martin B. Gallalee  
 MARTIN B. GALLALEE MD. REG. NO. 5101

GREENHORNE & O'MARA, INC.  
 # 2 RESEARCH PLACE  
 ROCKVILLE, MARYLAND 20850  
 301-948-0900

PLAT FOR GRANT OF EASEMENTS FOR STORM WATER MANAGEMENT, STORM DRAINAGE & WATER MAINS TO HOWARD COUNTY, MARYLAND  
**DORSEY BUSINESS CENTER LIMITED PARTNERSHIP PROPERTY**

HOWARD COUNTY, MARYLAND  
 1ST ELECTION DISTRICT  
 SCALE: 1" = 50' JUNE, 1985