

COORDINATE SCHEDULE		
NO.	NORTH	EAST
1	8542.813	9734.258
2	8239.251	9887.392
3	8216.344	9842.049
4	8199.867	9849.345
5	8188.581	9827.004
6	8227.945	9809.574
7	8250.296	9853.819
8	8531.531	9711.945

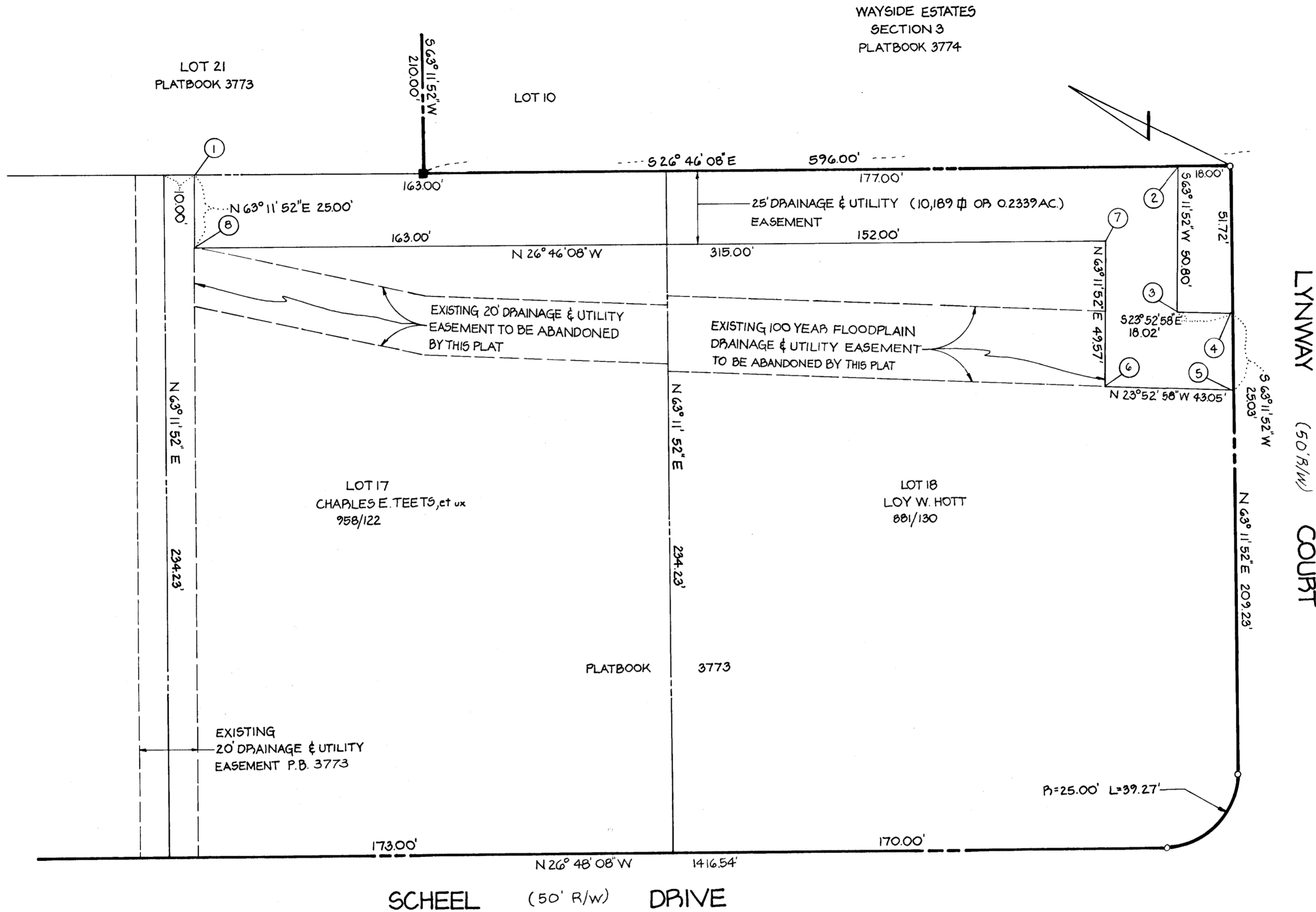

PLAT FOR GRANT OF EASEMENTS TO HOWARD COUNTY, MD.

WAYSIDE ESTATES-SECTION 2

LOTS 17-18

3RD ELECTION DISTRICT HOWARD COUNTY, MARYLAND

SCALE: 1"=30'

DECEMBER, 1980

NOTE:
EASEMENTS AND RIGHT OF WAY
APPROVED AND ACCEPTED BY THE
HOWARD COUNTY DEPARTMENT OF
PUBLIC WORKS.

BY: *[Signature]*

NOTE:

THE UNDERSIGNED, OWNERS OF THE PROPERTY SHOWN ON THIS PLAT, GRANT UNTO HOWARD COUNTY, MARYLAND, ITS SUCCESSORS AND ASSIGNS THE RIGHT TO LAY, CONSTRUCT AND MAINTAIN SEWERS, DRAINS, WATER PIPES AND OTHER MUNICIPAL UTILITIES AND SERVICES IN AND THROUGH THE SPECIFIC EASEMENT AREAS SHOWN HEREON, TO THE END THAT THE SPECIFIC LOTS SHALL BE THEREBY BURDENED WITH THE RIGHT OF WAY SHOWN HEREON, AND IT IS AGREED THAT NO BUILDING OR SIMILAR STRUCTURE OF ANY KIND SHALL BE ERRECTED IN, ON OR OVER THE SAID RIGHT OF WAY BY THE GRANTOR, ITS SUCCESSORS AND ASSIGNS, OR HOWARD COUNTY, MARYLAND.

[Signature]
CHARLES E. TEETS

[Signature]
JUDITH K. TEETS

[Signature]
LOY W. HOTT

[Signature]
WITNESS

[Signature]
WITNESS

[Signature]
WITNESS

[Signature]
WILLIAM G. HARTEL, PLS. NO. 9436

12-30-80
DATE

BOENDER ASSOCIATES, INC.

SUITE 101-107 465-7777
TOWN & COUNTRY PROFESSIONAL BLDG.
ELLCOTT CITY, MARYLAND 21043