

No.	Radius	Delta	Arc	Tang.	Chord	Chd. Bearing
3-4	840.00'	11°25'50"	167.58'	84.07'	167.90'	N.41°37'03"W.
5-6	3140.00'	03°18'45"	181.54'	90.79'	181.51'	N.48°59'21"W.
9-10	3180.00'	03°18'45"	183.85'	91.95'	183.82'	S.48°52'33"E.
11-12	880.00'	11°25'50"	175.56'	88.07'	175.27'	S.41°30'15"E.

COORDINATES		
No.	NORTH	EAST
1	479540.75	845119.87
2	479605.27	845073.17
3	479663.06	845031.33
4	479788.13	844920.22
5	479888.33	844811.51
6	474007.44	844674.54
7	474060.24	844610.16
8	474092.34	844636.48
9	474037.90	844702.59
10	473917.00	844841.07
11	473810.59	844949.57
12	473685.39	845065.72
13	473633.55	845103.19
17	473562.47	845147.26

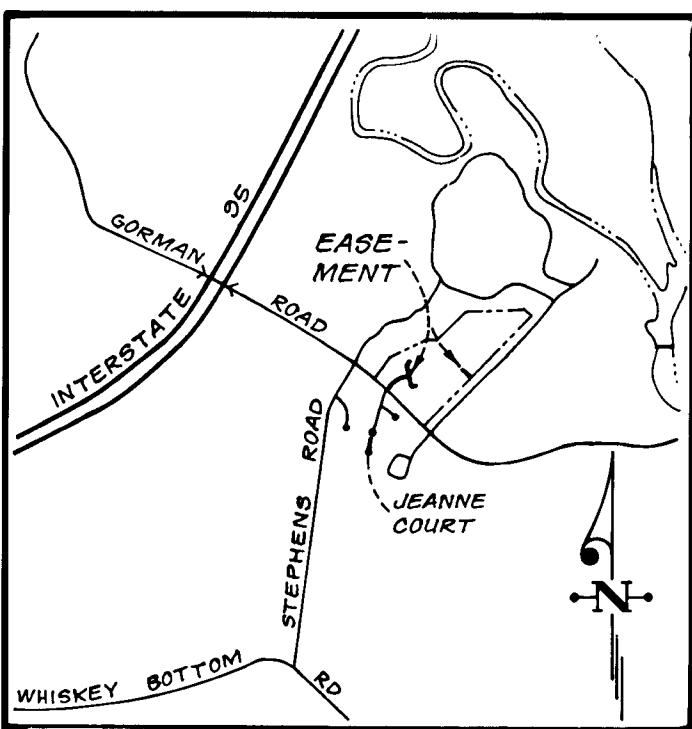

VICINITY MAP
SCALE: 1" = 2000'

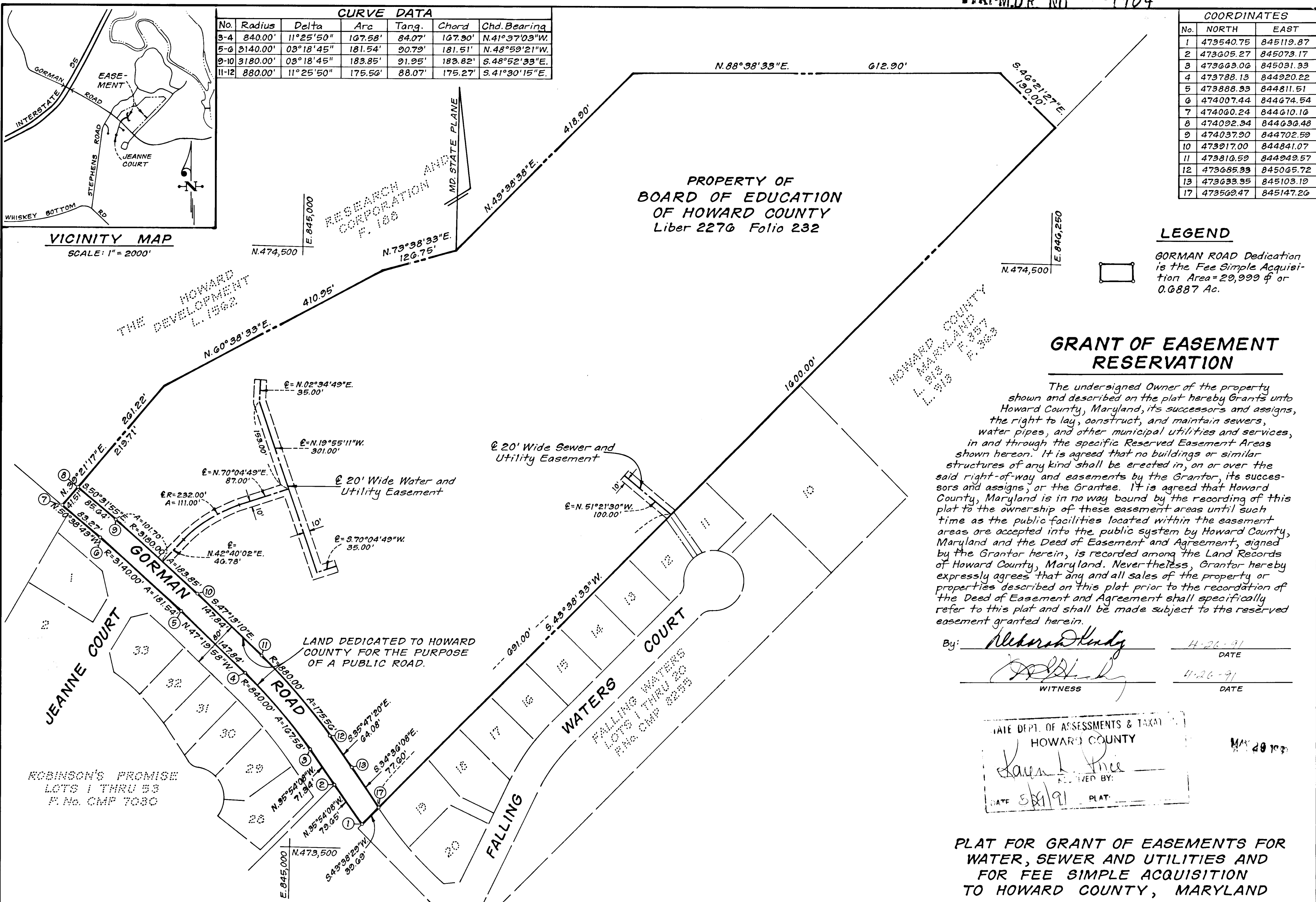

GRANT OF EASEMENT RESERVATION

The undersigned Owner of the property shown and described on the plat hereby Grants unto Howard County, Maryland, its successors and assigns, the right to lay, construct, and maintain sewers, water pipes, and other municipal utilities and services, in and through the specific Reserved Easement Areas shown hereon. It is agreed that no buildings or similar structures of any kind shall be erected in, on or over the said right-of-way and easements by the Grantor, its successors and assigns, or the Grantee. It is agreed that Howard County, Maryland is in no way bound by the recording of this plat to the ownership of these easement areas until such time as the public facilities located within the easement areas are accepted into the public system by Howard County, Maryland and the Deed of Easement and Agreement, signed by the Grantor herein, is recorded among the Land Records of Howard County, Maryland. Nevertheless, Grantor hereby expressly agrees that any and all sales of the property or properties described on this plat prior to the recording of the Deed of Easement and Agreement shall specifically refer to this plat and shall be made subject to the reserved easement granted herein.

By: Alexander Hudy 4-26-91
DATE
WITNESS: [Signature] 4-26-91
DATE

STATE DEPT. OF ASSESSMENTS & TAXATION
HOWARD COUNTY
RECEIVED BY: Karen L. Price
DATE 5/1/91 PLAT

PLAT FOR GRANT OF EASEMENTS FOR WATER, SEWER AND UTILITIES AND FOR FEE SIMPLE ACQUISITION TO HOWARD COUNTY, MARYLAND
PROPERTY OF BOARD OF EDUCATION OF HOWARD COUNTY
LIBER 2276 FOLIO 232
TAX MAP 47 PART OF PARCEL 837
SCALE: 1" = 100' DATE: APRIL, 1991
6th ELECTION DISTRICT, HOWARD COUNTY, MARYLAND

UTILITY EASEMENTS APPROVED AND ACCEPTED BY HOWARD COUNTY DEPARTMENT OF PUBLIC WORKS.
BY: [Signature]
CHIEF, BUREAU OF ENGINEERING
DEPARTMENT OF PUBLIC WORKS
Cont 24-3117-D

REGISTERED LAND SURVEYOR
DONALD B. SACKETT REG. NO. 10889 DATE April 24, 1991
CLARK, FINECROCK & SACKETT, INC.
7135 MINSTREL WAY
COLUMBIA, MARYLAND 21045

RECORDED AS PLAT ON [] AMONG THE LAND RECORDS OF HOWARD COUNTY, MARYLAND.