

Plot No - 9182

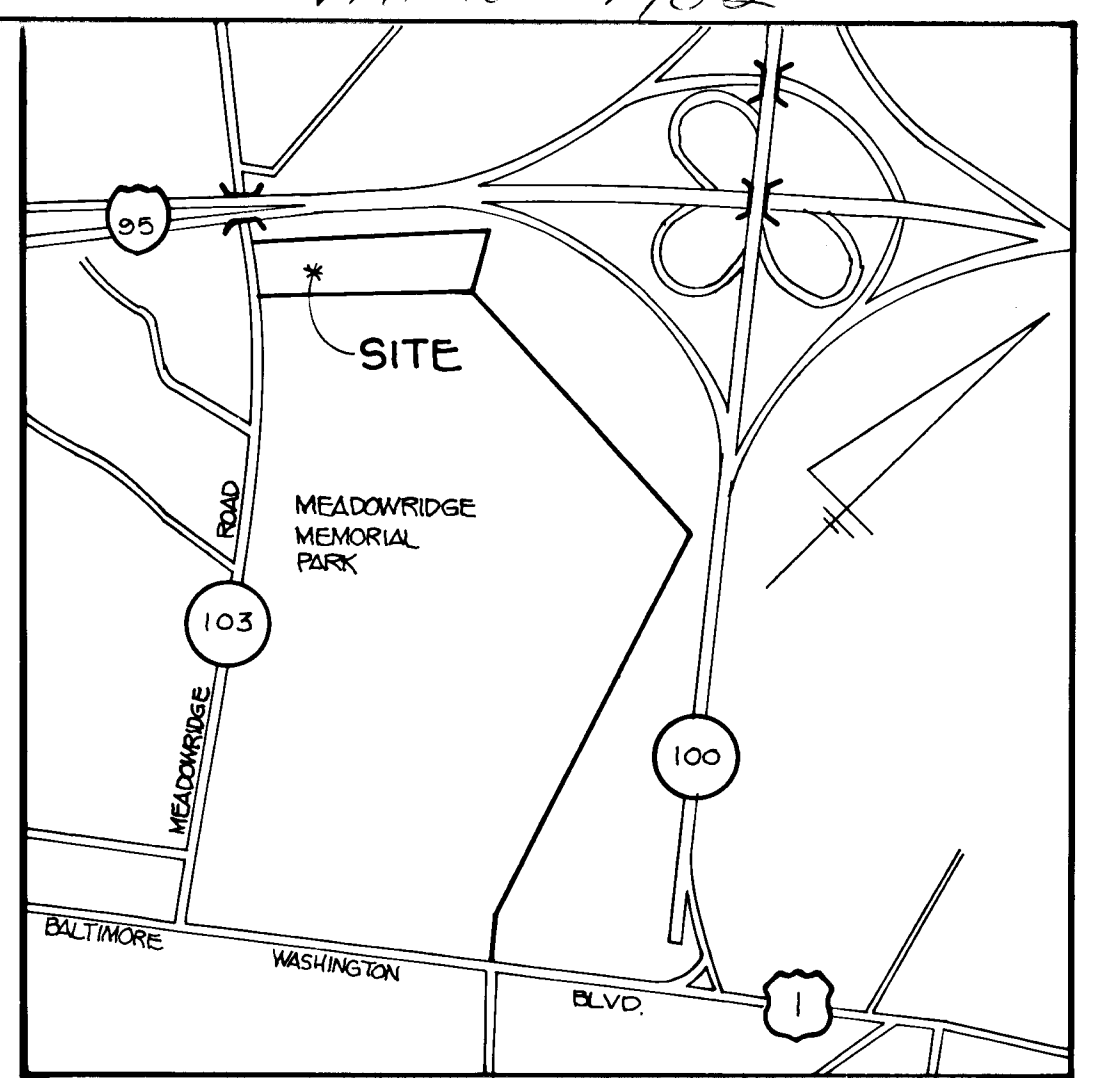
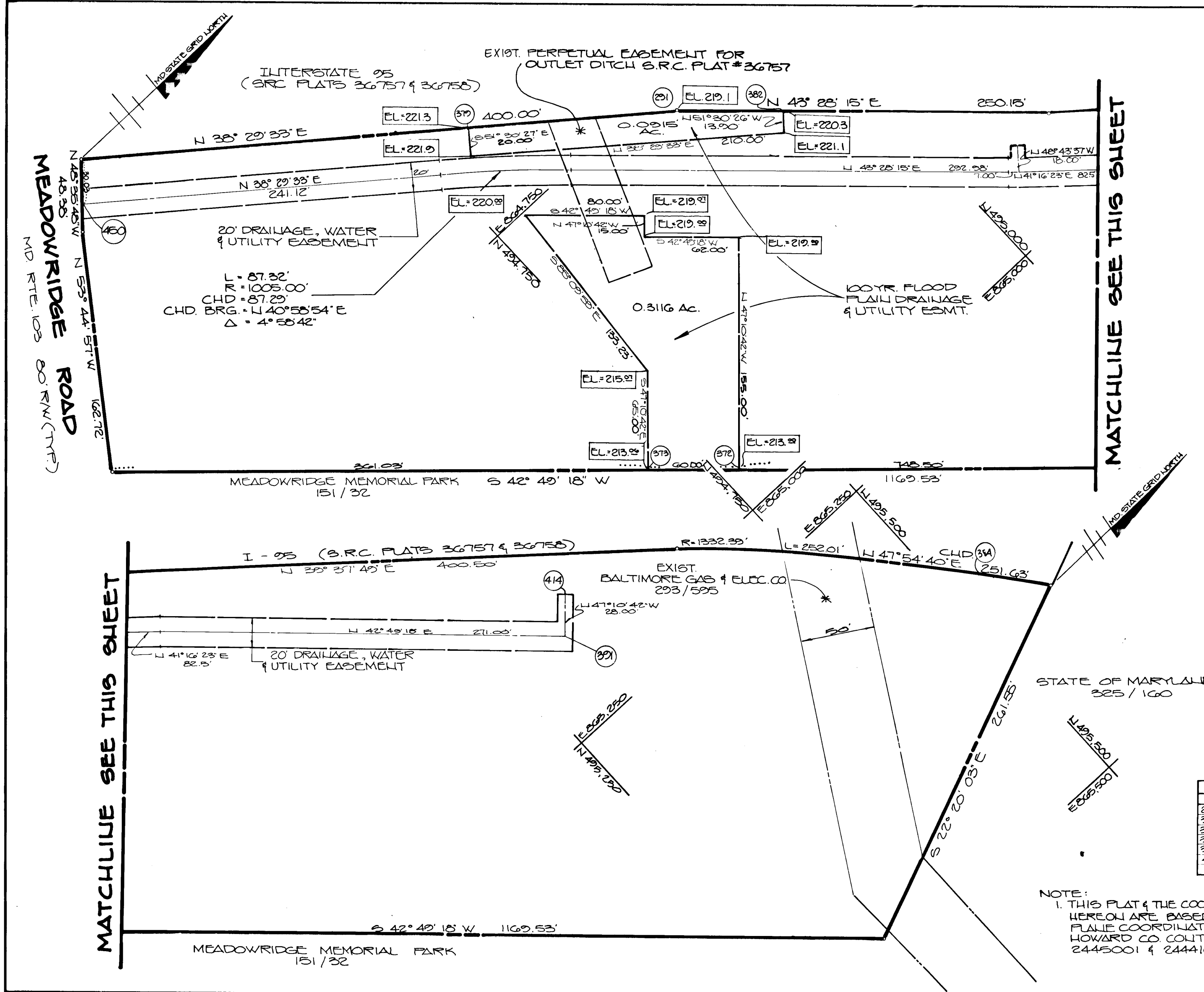

VICINITY MAP

SCALE: 1" = 2000'

MATCHLINE SEE THIS SHEET

MATCHLINE SEE THIS SHEET

STATE OF MARYLAND
225 / 100

Karen L. Pro
DATE 8/13/90

COORDINATES					
NO	NORTH	EAST	NO	NORTH	EAST
291	494 254.30	864 710.87	383	495 282.74	865 458.33
372	494 762.03	864 975.78	384	495 530.92	865 356.88
373	494 718.02	864 934.99	391	495 289.59	865 192.12
379	494 784.72	864 683.78	448	494 572.68	864 531.71
302	494 945.29	864 819.21	414	495 308.62	865 171.58
450	494 561.49	864 544.54			

NOTE:
1. THIS PLAT & THE COORDINATES SHOWN
HEREON ARE BASED UPON THE MD STATE
PLANE COORDINATE SYSTEM. REFERENCE
HOWARD CO. CONTROL POINTS
2445001 & 2444104.

UTILITY EASEMENTS APPROVED AND ACCEPTED BY
HOWARD COUNTY DEPARTMENT OF PUBLIC WORKS

BY: *Alan M. Dwyer* 2/16/90
Chief, Land Development Division
Department of Public Works
(CONTRACT 14-3066-D)

RECORDED AS PLAT _____
ON _____
LAND RECORDS OF HOWARD COUNTY, MARYLAND.

GRANT OF EASEMENT RESERVATION

The undersigned Owner of the property shown and described on the plat hereby Grants unto Howard County, Maryland, its successors and assigns, the right to lay, construct, and maintain sewers, drains, water pipes, and other municipal utilities and services, in and through the specific Reserved Easement Area(s) and Road(s) shown hereon. It is agreed that no buildings or similar structures of any kind shall be erected in, on or over the said right-of-way and easements by the Grantor, its successors and assigns, or the Grantee. It is agreed that Howard County, Maryland is in no way bound by the recording of this plat to the ownership of these easement areas until such time as the public facilities located within the easement areas are accepted into the public system by Howard County, Maryland and the Deed of Easement and Agreement, signed by the Grantor herein, is recorded among the Land Records of Howard County, Maryland. Nevertheless, Grantor hereby expressly agrees that any and all sales of the property or properties described on this plat prior to the recording of the Deed of Easement and Agreement shall specifically refer to this plat and shall be made subject to the reserved easement granted herein.

WITNESS OUR HANDS THIS 26th DAY OF July 1990

BY: *Michael K. Rash* Exec V P ATTEST: *Barkun E. Hill*
Circle KR Realty, Limited Partnership

PROPERTY LINE SURVEYOR

By: *C. Allen Paugh* 7-25-90
C ALLEN FAUGH DATE
REGISTRATION NO. 475

KIDDE CONSULTANTS, INC.
ENGINEERS SURVEYORS PLANNERS
1020 CROMWELL BRIDGE ROAD
BALTIMORE, MARYLAND 21204
(301) 321-5500

E. I. KANE HEADQUARTERS

PLAT FOR GRANT OF EASEMENT
TO HOWARD COUNTY, MARYLAND
FOR
WATER, STORM DRAIN, 100 YEAR
FLOOD PLAIN, DRAINAGE AND
UTILITY EASEMENT

1ST ELECTION DISTRICT HOWARD COUNTY
MARYLAND
SHEET 10F1

SCALE: 1" = 50' DATE: MARCH 1990