

PLAT NO. 24-1250-D

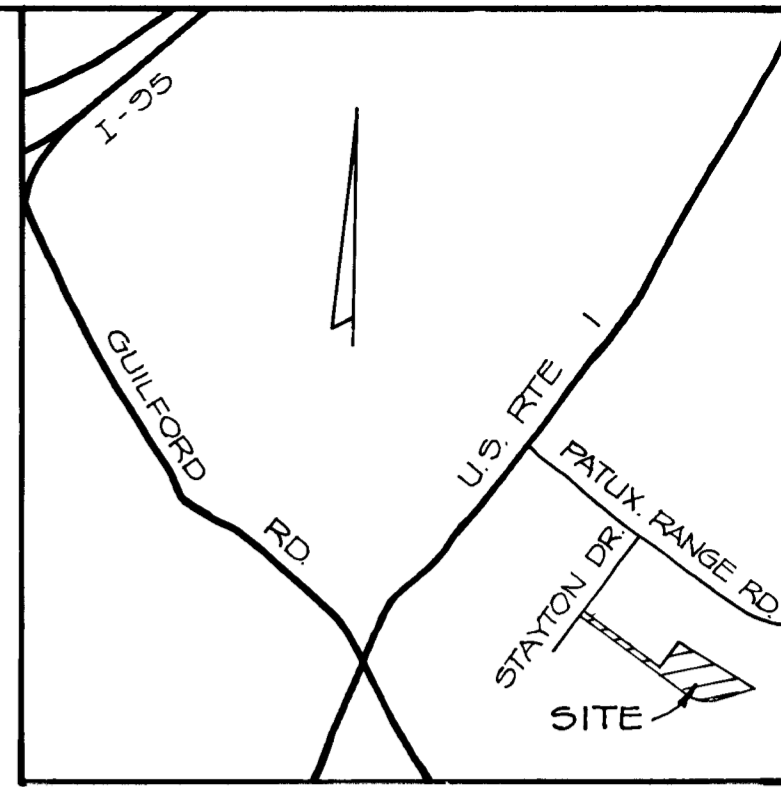

LOCATION MAP
1" = 2000'

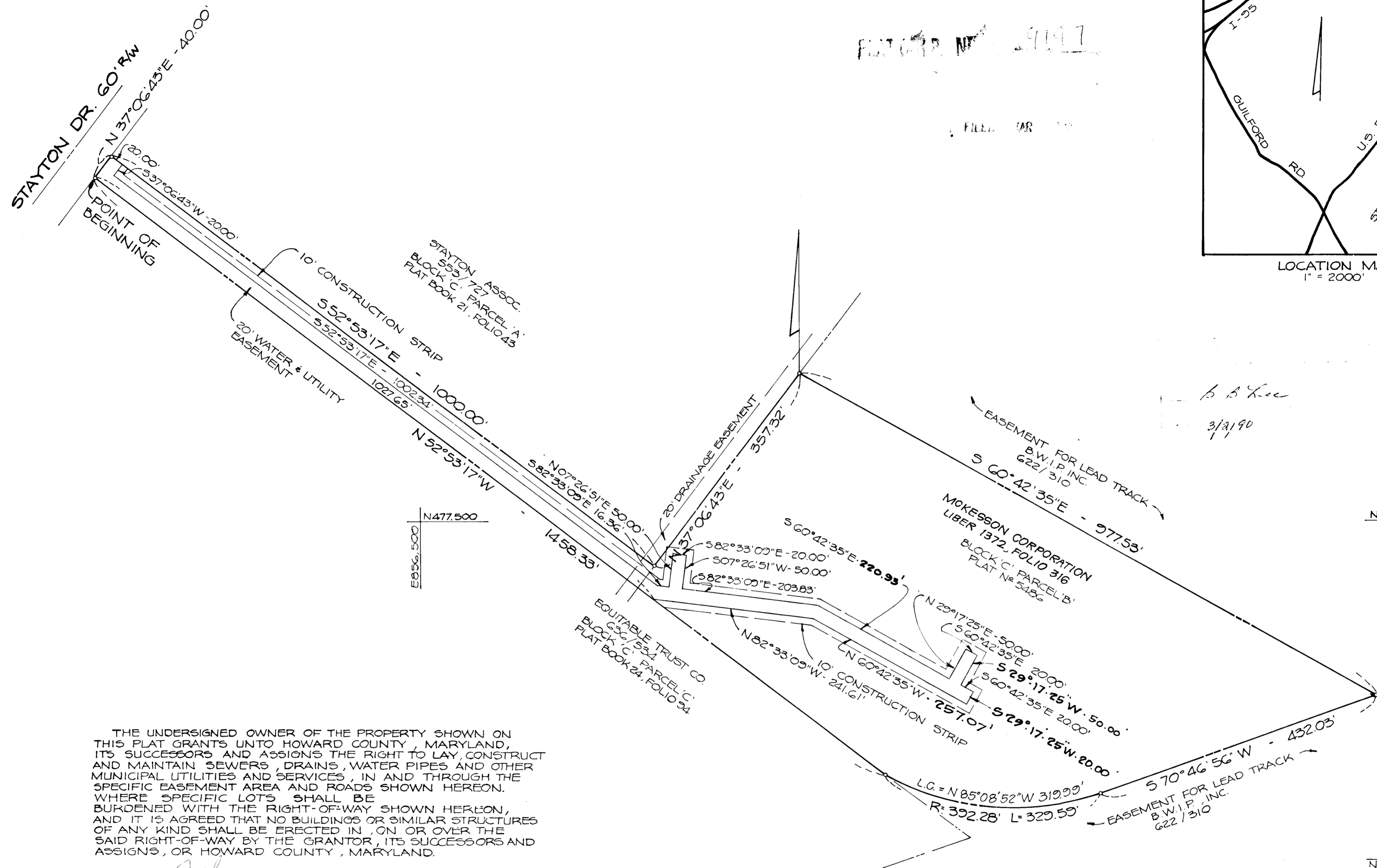

THE UNDERSIGNED OWNER OF THE PROPERTY SHOWN ON THIS PLAT GRANTS UNTO HOWARD COUNTY, MARYLAND, ITS SUCCESSORS AND ASSIGNS THE RIGHT TO LAY, CONSTRUCT AND MAINTAIN SEWERS, DRAINS, WATER PIPES AND OTHER MUNICIPAL UTILITIES AND SERVICES, IN AND THROUGH THE SPECIFIC EASEMENT AREA AND ROADS SHOWN HEREON. WHERE SPECIFIC LOTS SHALL BE BURDENED WITH THE RIGHT-OF-WAY SHOWN HEREON, AND IT IS AGREED THAT NO BUILDINGS OR SIMILAR STRUCTURES OF ANY KIND SHALL BE ERECTED IN, ON OR OVER THE SAID RIGHT-OF-WAY BY THE GRANTOR, ITS SUCCESSORS AND ASSIGNS, OR HOWARD COUNTY, MARYLAND.

BY: [Signature] 12/19/89
FOR: MCKESSON CORPORATION DATE
(By: John S. Wheaton, Executive Vice President)
WITNESS [Signature] 12/19/89
DATE

UTILITY EASEMENTS APPROVED AND ACCEPTED BY HOWARD COUNTY DEPARTMENT OF PUBLIC WORKS

BY: [Signature] 12/22/89
CHIEF, BUREAU OF ENGINEERING, D.P.W. DATE

RECORDED IN PLAT BOOK _____ ON _____
AMONG THE LAND RECORDS OF HOWARD COUNTY, MARYLAND

□ - 20' WATER & UTILITY EASEMENT
31,634.25 S.F. OR 0.728 AC±
PLAT NO: 24-1250-D

Mark A. Riddle NOV. 20, 1989
MARK A. RIDDLE DATE
STY/LYON ASSOCIATES, INC.
21 GOVERNORS COURT
BALTIMORE, MARYLAND 21207

PLAT FOR GRANT OF EASEMENT FOR
WATER & UTILITIES TO HOWARD CO.
BALTIMORE - WASHINGTON
INDUSTRIAL PARK
BLOCK C - PARCEL B
ELECT. DIST. 6 - HOWARD CO., MARYLAND
SCALE: 1" = 100'
SEPT. 18, 1984
REV.: NOV. 29, 1989