

VICINITY MAP
Scale:

COORDINATES					
No.	NORTH	EAST	No.	NORTH	EAST
641	513481.20	844102.13	939	513371.82	844180.56
827	513774.53	844556.60	1169	513212.20	844815.80
878	513730.46	844278.44	1631	512956.53	844868.77
879	513876.03	844351.82	1632	512884.87	844813.71
881	513859.04	844320.20	1633	513440.58	844991.26
929	513425.28	844109.80	2034	513650.15	844230.91
690	513021.17	844784.64	691	513156.35	844888.50

NOTE:
THE UNDERSIGNED, OWNER OF THE PROPERTY SHOWN ON THIS PLAT GRANTS UNTO HOWARD COUNTY, MARYLAND, ITS SUCCESSORS AND ASSIGNS THE RIGHT TO LAY, CONSTRUCT AND MAINTAIN SEWERS, DRAINS, WATER PIPES, AND OTHER MUNICIPAL UTILITIES AND SERVICES, IN AND THROUGH THE SPECIFIC EASEMENT AREA SHOWN HEREBY, TO THE END THAT THE SPECIFIC LOTS SHALL BE THEREBY BURDENED WITH THE RIGHT OF WAY SHOWN HEREBY, AND IT IS AGREED THAT NO BUILDINGS OR SIMILAR STRUCTURES OF ANY KIND SHALL BE ERRECTED IN, ON OR OVER THE SAID RIGHT OF WAY BY THE GRANTOR, HIS SUCCESSORS AND ASSIGNS, OR HOWARD COUNTY, MARYLAND. THE RIGHT TO USE ADDITIONAL STRIPS OR PARCELS OF LAND ADJACENT TO THE EASEMENT AS SHOWN ON THE PLAT IS HEREBY GRANTED UNTO HOWARD COUNTY MARYLAND, DURING THE PERIOD OF ORIGINAL CONSTRUCTION ONLY.

(ALL COORDINATES ARE BASED ON THE MARYLAND STATE GRID SYSTEM)

PLAT FOR GRANT OF EASEMENT TO HOWARD COUNTY, MARYLAND

-- DORSEY HALL --
SECTION 2 AREA 4
PARCEL "L"
2ND. ELECTION DISTRICT
OF
HOWARD COUNTY, MARYLAND

NOTE:
EASEMENTS AND RIGHT OF WAY APPROVED AND ACCEPTED BY HOWARD COUNTY DEPARTMENT OF PUBLIC WORKS.

BY: *Kenneth A. McCord*
KENNETH A. McCORD P.E. & L.S. NO. 1974
WHITMAN, REQUARDT AND ASSOCIATES
2315 SAINT PAUL STREET
BALTIMORE, MARYLAND 21218

BY: *John H. White*
THE HOWARD RESEARCH AND DEVELOPMENT LAND COMPANY

John H. White
1/26/89

RECORDED IN PLAT BOOK
ON _____ 1988, AMONG THE
LAND RECORDS OF HOWARD COUNTY, MARYLAND

MATCH LINE THIS SHEET

R=685.00' L=616.61'
Chord=578°15'10"E - 596.00'

PARCEL "L"
DORSEY HALL
SECTION 2 AREA 4
PLATS 7326 AND 7327

PARCEL "M"
DORSEY HALL
SECTION 2 AREA 4
PLAT 7327

DORSEY HALL DRIVE

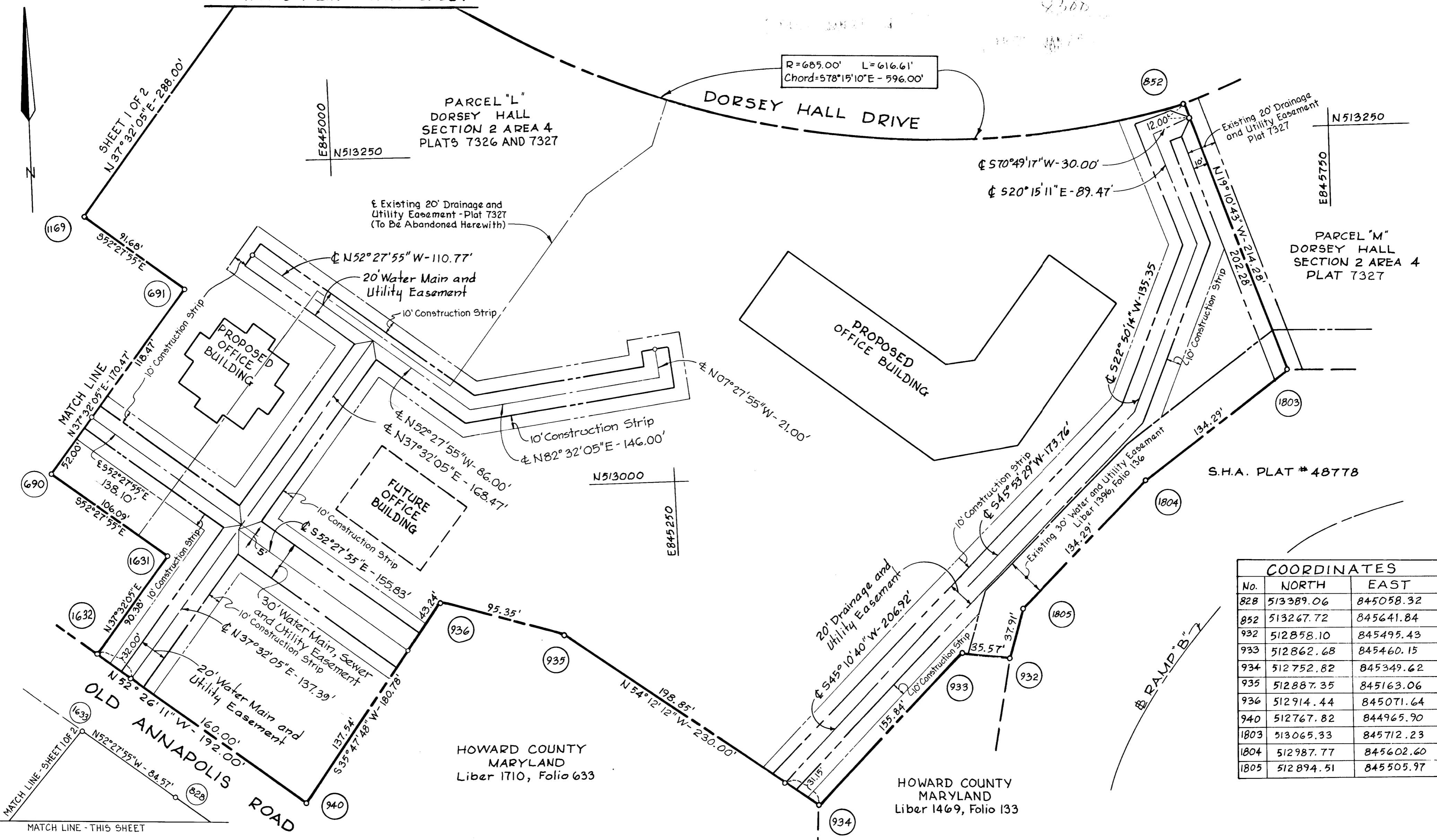

S.H.A. PLAT # 48778

COORDINATES		
No.	NORTH	EAST
828	513389.06	845058.32
852	513267.72	845641.84
932	512858.10	845495.43
933	512862.68	845460.15
934	512752.82	845349.62
935	512887.35	845163.06
936	512914.44	845071.64
940	512767.82	844965.90
1803	513065.33	845712.23
1804	512987.77	845602.60
1805	512894.51	845505.97

NOTE:
THE UNDERSIGNED, OWNER OF THE PROPERTY SHOWN ON THIS PLAT GRANTS UNTO HOWARD COUNTY, MARYLAND, ITS SUCCESSORS AND ASSIGNS THE RIGHT TO LAY, CONSTRUCT AND MAINTAIN SEWERS, DRAINS, WATER PIPES, AND OTHER MUNICIPAL UTILITIES AND SERVICES, IN AND THROUGH THE SPECIFIC EASEMENT AREA SHOWN HEREON, TO THE END THAT THE SPECIFIC LOTS SHALL BE THEREBY BURDENED WITH THE RIGHT OF WAY SHOWN HEREON, AND IT IS AGREED THAT NO BUILDINGS OR SIMILAR STRUCTURES OF ANY KIND SHALL BE ERRECTED IN ON OR OVER THE SAID RIGHT OF WAY BY THE GRANTOR, HIS SUCCESSORS AND ASSIGNS OR HOWARD COUNTY, MARYLAND. THE RIGHT TO USE ADDITIONAL STRIPS OR PARCELS OF LAND ADJACENT TO THE EASEMENT AS SHOWN ON THE PLAT IS HEREBY GRANTED UNTO HOWARD COUNTY MARYLAND, DURING THE PERIOD OF ORIGINAL CONSTRUCTION ONLY.

BY: *John H. White*
THE HOWARD RESEARCH AND DEVELOPMENT LAND COMPANY

(ALL COORDINATES ARE BASED ON THE MARYLAND STATE GRID SYSTEM)

PLAT FOR GRANT OF EASEMENT TO HOWARD COUNTY, MARYLAND

-- DORSEY HALL --
SECTION 2 AREA 4
PARCEL "L"
2ND. ELECTION DISTRICT
OF
HOWARD COUNTY, MARYLAND

NOTE:
EASEMENTS AND RIGHT OF WAY APPROVED AND ACCEPTED BY HOWARD COUNTY DEPARTMENT OF PUBLIC WORKS.

BY: *Kenneth A. McCord*

BY: *Kenneth A. McCord*
KENNETH A. MCCORD, P.E. & L.S. NO. 1974
WHITMAN, REQUARDT AND ASSOCIATES
2315 SAINT PAUL STREET
BALTIMORE, MARYLAND 21218

Kenneth A. McCord
1/26/89

RECORDED IN PLAT BOOK _____
ON _____ 1988, AMONG THE
LAND RECORDS OF HOWARD COUNTY, MARYLAND