

CURVE	RADIUS	DELTA	ARC	TANGENT	CHORD	CHORD BEARING
A	463.22'	42° 16' 01"	341.77'	172.08'	324.07'	N 80° 03' 10" E
B	411.97'	23° 30' 00"	168.97'	88.60'	167.70'	N 33° 15' 19" W
C	192.00'	94° 39' 35"	247.82'	162.72'	220.88'	S 61° 35' 48" E
D	177.00'	116° 53' 31"	361.11'	208.23'	301.66'	N 12° 37' 38" E

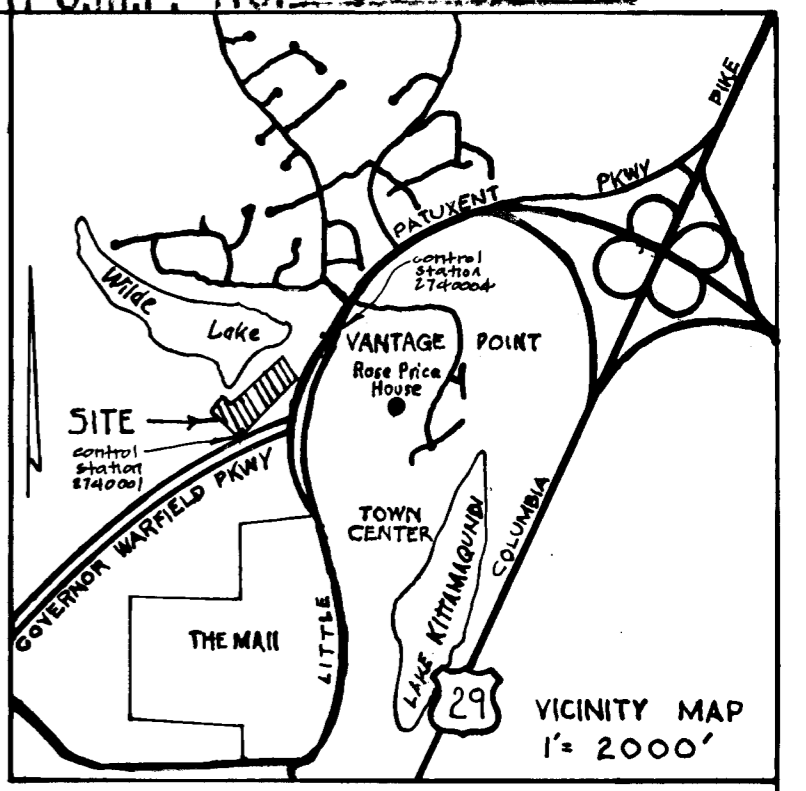

LOT 4
VILLAGE OF WILDE LAKE
SECTION 3 AREA 2
PLAT # 4744

EASEMENT AREA TO BE RELEASED:

FROM	TO	BEARING	DISTANCE
17	18	N 29° 00' 35" E	30.04'
18	21	S 63° 59' 29" E	160.16'
21	24	N 26° 15' 51" E	236.00'
24	26	N 11° 52' 38" E	128.56'
26	27	S 61° 04' 50" E	20.92'
27	28	S 11° 52' 38" W	117.73'
28	31	S 65° 11' 13" E	89.15'
31	30	S 28° 55' 10" W	20.05'
30	29	N 08° 11' 13" W	85.93'
29	22	S 26° 15' 51" W	232.43'
22	20	S 62° 59' 29" E	75.04'
20	19	S 28° 55' 10" W	20.03'
19	22	N 02° 59' 29" W	74.11'
22	23	S 26° 15' 51" W	5.00'
23	17	N 63° 59' 29" W	181.60'

NOTES:

- 1) THIS PLAT AND THE COORDINATES SHOWN HEREON ARE BASED UPON HOWARD COUNTY GEODETIC CONTROL MONUMENTS # 2740001 & # 2740002 WHICH ARE BASED UPON THE MARYLAND STATE PLANE COORDINATE SYSTEM.
- 2) REF: CONTRACT NO. 24-1564-D

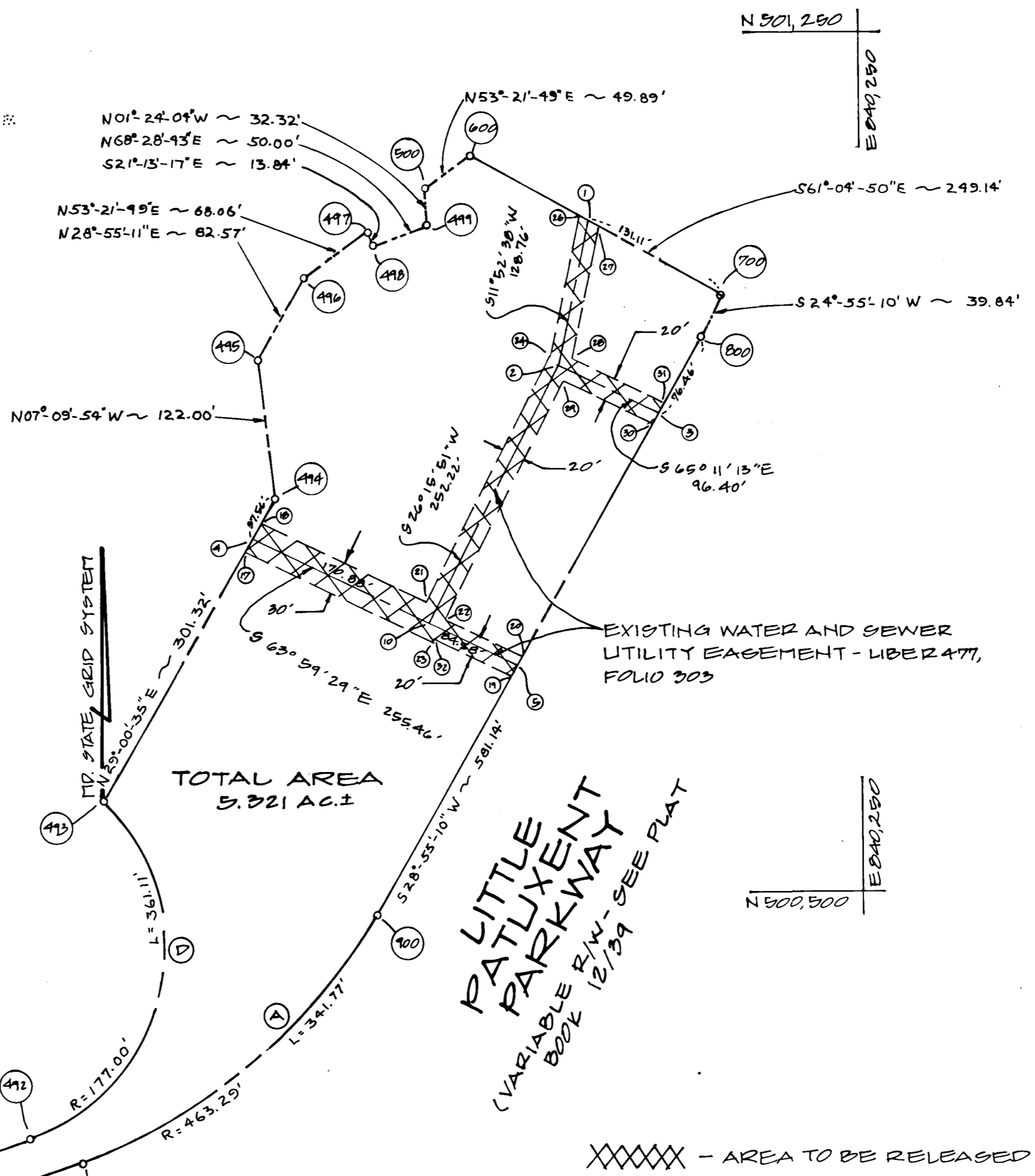

LOT 4
VILLAGE OF WILDE LAKE
SECTION 3 AREA 2
PLAT # 4744

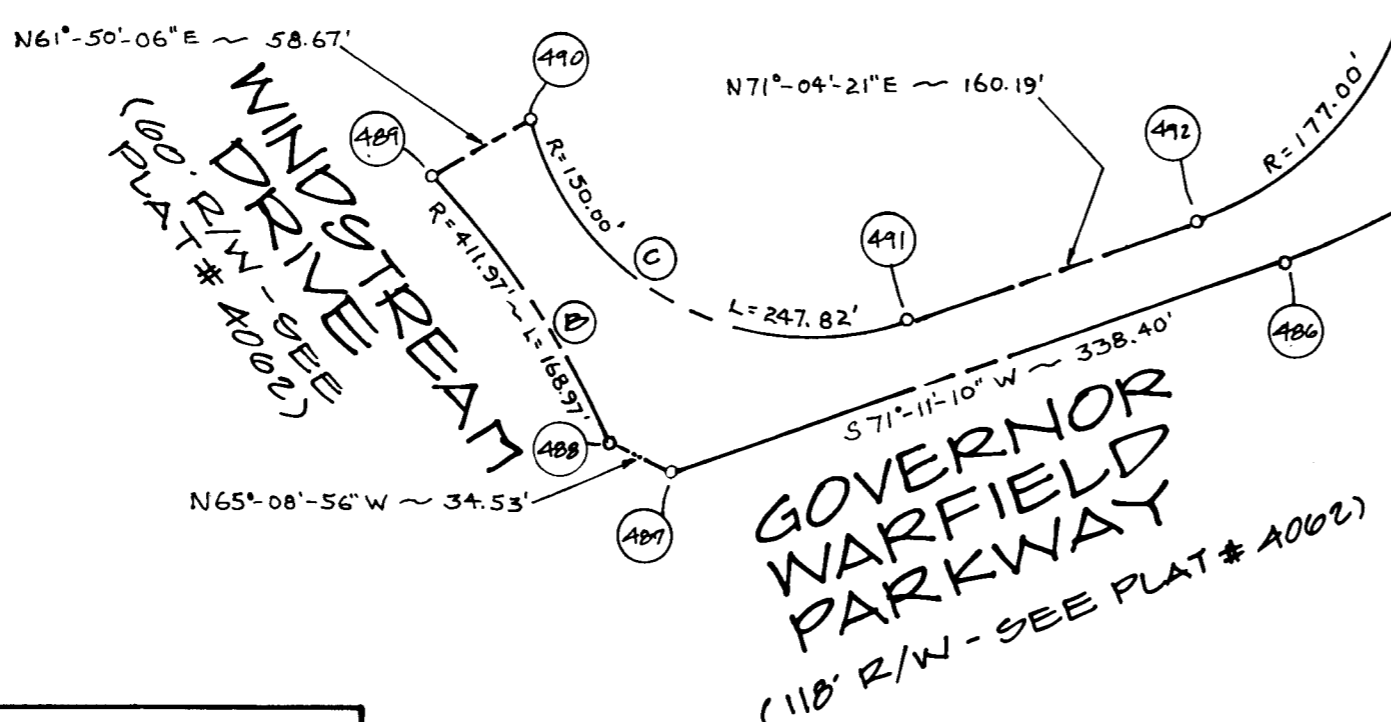

NO	NORTH	EAST
1	506,090.1035	840,021.0364
2	505,964.1001	839,988.1358
3	505,923.6460	840,075.0364
4	505,812.8488	839,722.9407
5	505,700.8284	839,952.8366
10	505,737.9161	839,876.8247
17	505,799.7127	839,715.6643
18	505,825.9849	839,730.2330
19	505,692.0641	839,947.6945
20	505,709.5927	839,957.3786
22	505,742.4987	839,889.9372
23	505,720.0794	839,878.8743
26	506,095.1613	840,005.4814
27	506,085.0486	840,023.7914
28	505,969.8350	839,999.5607
29	505,950.9317	839,992.7890
30	505,914.8695	840,070.7881
31	505,932.4206	840,080.4846
32	505,724.5633	839,881.0869
406	505,267.3983	839,575.4747
407	505,198.2656	839,285.1551
408	505,172.7772	839,223.8225
409	505,313.0870	839,131.8134
410	505,340.7800	839,183.5363
411	505,235.8557	839,277.8632
412	505,287.8169	839,529.0917
413	505,582.1807	839,545.0364
414	505,845.6965	839,741.1637
415	505,966.7438	839,725.9468
416	506,039.0172	839,765.8763
417	506,079.6310	839,820.4902
418	506,060.5963	839,825.5672
419	506,085.0988	839,872.0813
500	506,117.4091	839,871.2911
600	506,147.1803	839,911.3246
700	506,026.7015	840,129.3971
800	505,990.5705	840,112.6108
900	505,481.8981	839,821.5839

XXXXXX - AREA TO BE RELEASED - 13,075.87 S.F. or .367 AC. ±

VITTI, ROBEL & ASSOCIATES, INC.
ENGINEERING & SURVEYING
1717 YORK ROAD LUTHERVILLE, MD 21093
252-4552

REVISIONS	DATE	COMPUTED: MR

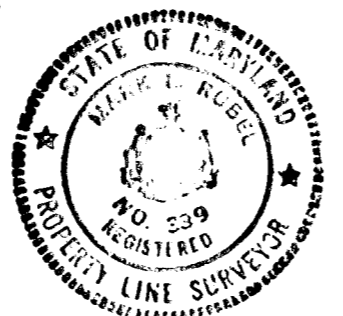

Mark L. Robel
MARK L. ROBEL, P.L.S. # 539
10/20/88
DATE

COLUMBIA
VILLAGE OF WILDE LAKE
SECTION 3 AREA 2
PARCEL A-2

A RESUBDIVISION OF PARCEL A-1

TAX MAP NO 30 BLOCK 20 PARCEL 357 ZONED N-T
SHEET 1 OF 1

5TH ELECTION DISTRICT OF HOWARD COUNTY, MD.

SCALE: 1"=100' DATE: OCTOBER 10, 1988

STATE DEPT. OF AGRI. & TAXATION
HOWARD COUNTY
B-2 Best-See
11/12/89

HOWARD COUNTY DEPARTMENT OF PUBLIC WORKS
RELEASE OF WATER AND SEWER UTILITY
EASEMENT AS RECORDED AMONG THE
DEED RECORDS OF HOWARD COUNTY,
MARYLAND IN LIBER 477, FOLIO 303.

PLAT NO:
CAP PROJ.:
SCALE:
DATE:
REV:

APPROVED
LAND ACQUISITION
BUREAU OF ENGINEERING
DATE: 12/12/88