

The undersigned owners of the property shown on this plat grants unto Howard County, Maryland, its successors and assigns the right to lay, construct and maintain water pipes, water house connections, drainage and utilities in and through the specific easement area and roads shown hereon. Where specific lots shall be burdened with the right of way shown hereon, it is agreed that no buildings or similar structures of any kind shall be erected in, on or over the said right of way by the grantor its successors and assigns, or Howard County, Maryland. The right to use additional strips or parcels of land adjacent, contiguous and parallel to all easement areas as shown on the plat are hereby granted unto Howard County, Maryland during the period of original construction only.

[Signature] Witness
[Signature] Authorized Agent
 1-13-88 Date

[Signature] Witness
[Signature] Authorized Agent
 1-13-88 Date

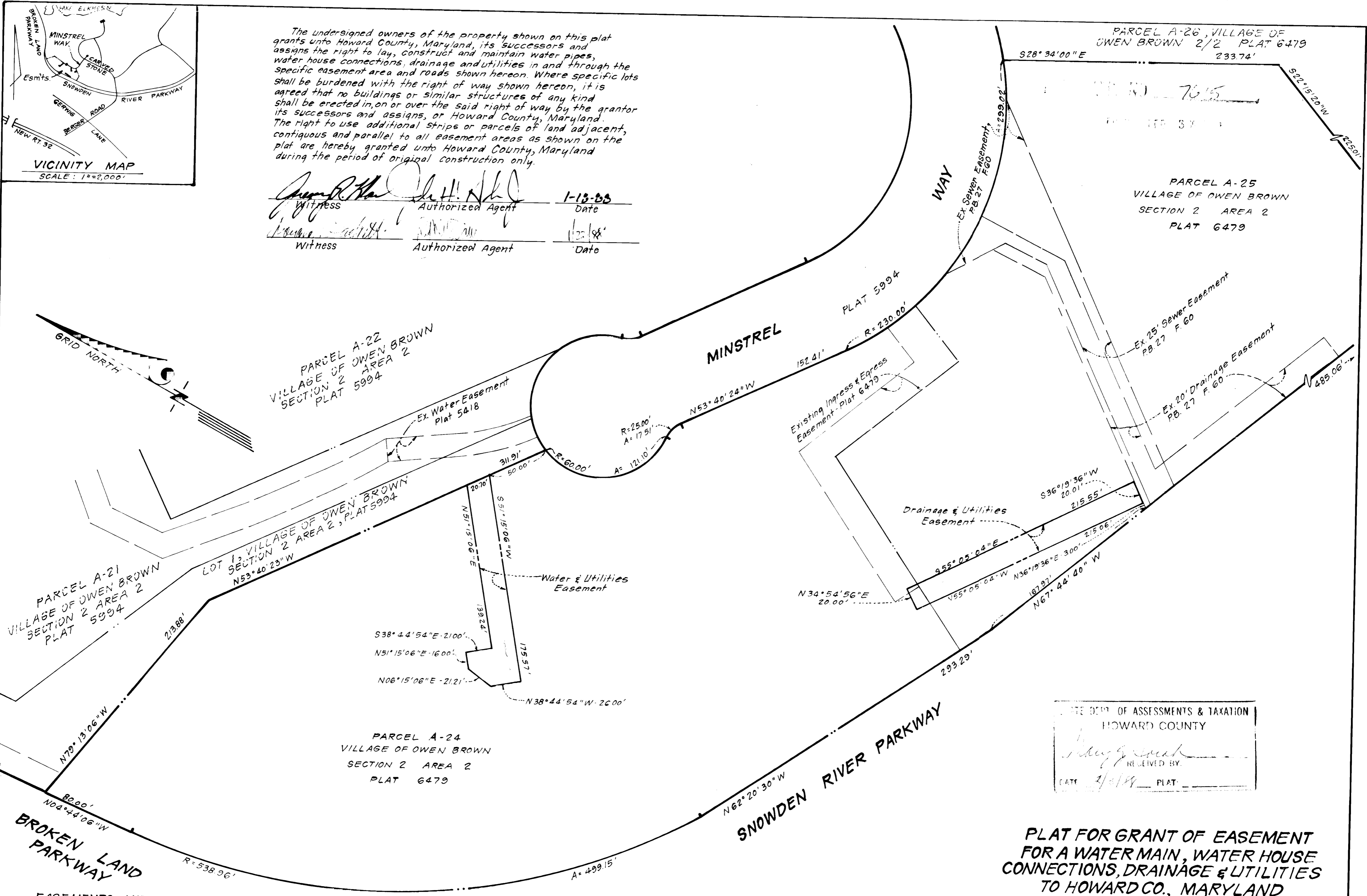

THE DEPT. OF ASSESSMENTS & TAXATION
 HOWARD COUNTY
[Signature]
 RECEIVED BY:
 DATE 1/13/88 PLAT

**PLAT FOR GRANT OF EASEMENT
 FOR A WATER MAIN, WATER HOUSE
 CONNECTIONS, DRAINAGE & UTILITIES
 TO HOWARD CO., MARYLAND**

COLUMBIA
 VILLAGE OF OWEN BROWN
 SECTION 2 AREA 2
 PARCEL A-24
 6TH ELECTION DISTRICT, HOWARD COUNTY, MARYLAND

SCALE: 1" = 50' JANUARY, 1988

EASEMENTS AND RIGHTS-OF-WAY APPROVED AND ACCEPTED
 BY HOWARD COUNTY DEPARTMENT OF PUBLIC WORKS

BY: *[Signature]*
 Chief BUREAU OF ENGINEERING
 Department Of Public Works Contract No. 44-1444-D

PROFESSIONAL LAND SURVEYOR
 (BY) *[Signature]*
 DONALD B. SACKETT REG. NO. 0050
 CLARK FINEFROCK & SACKETT
 7135 MINSTREL WAY - COLUMBIA, MD
 21045
 1-13-88 Date

RECORDED IN PLAT ON AMONG THE
 LAND RECORDS OF HOWARD COUNTY, MARYLAND