

THE HOWARD RESEARCH AND DEVELOPMENT CORPORATION  
LIBER 463 FOLIO 196

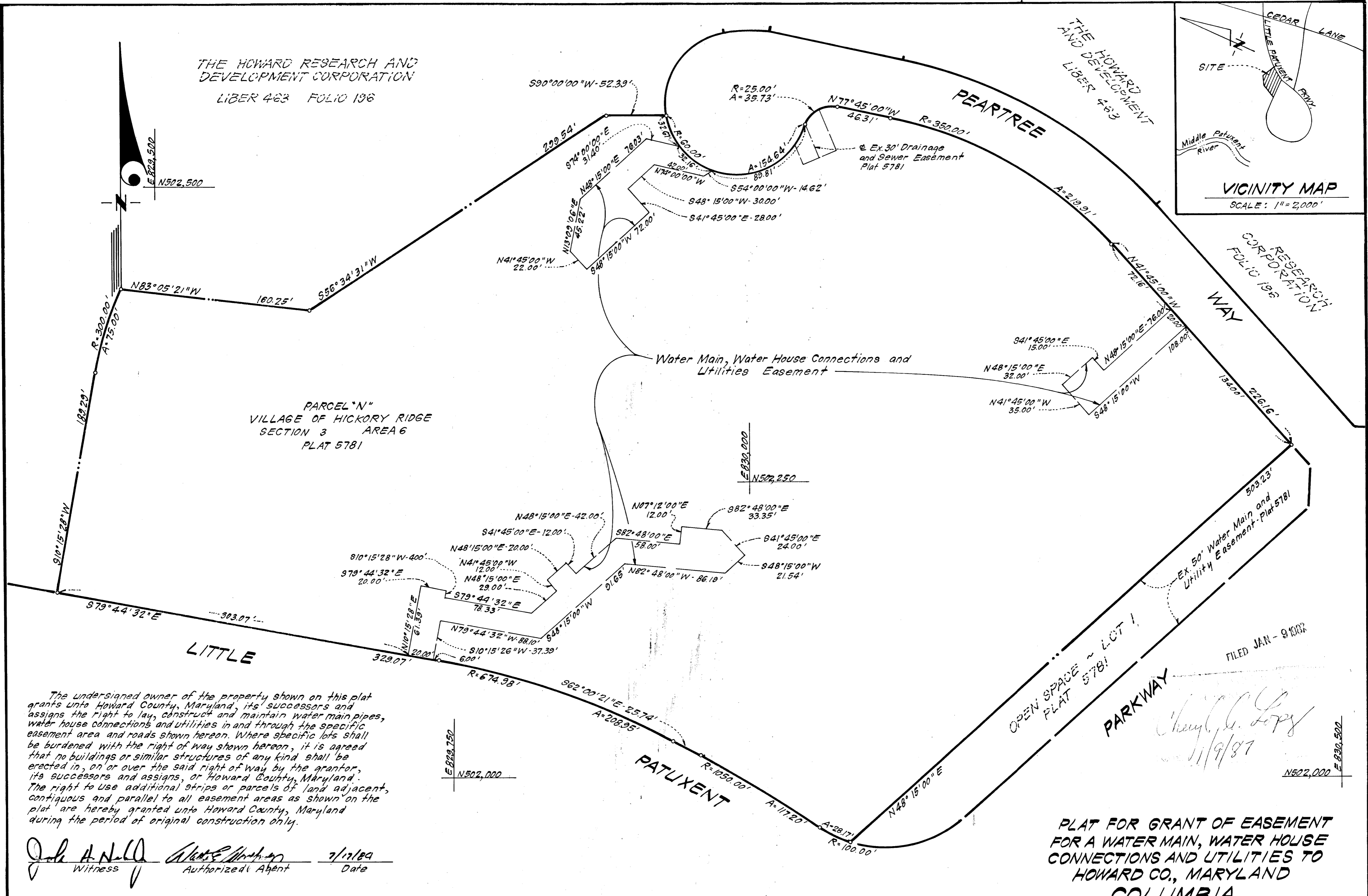
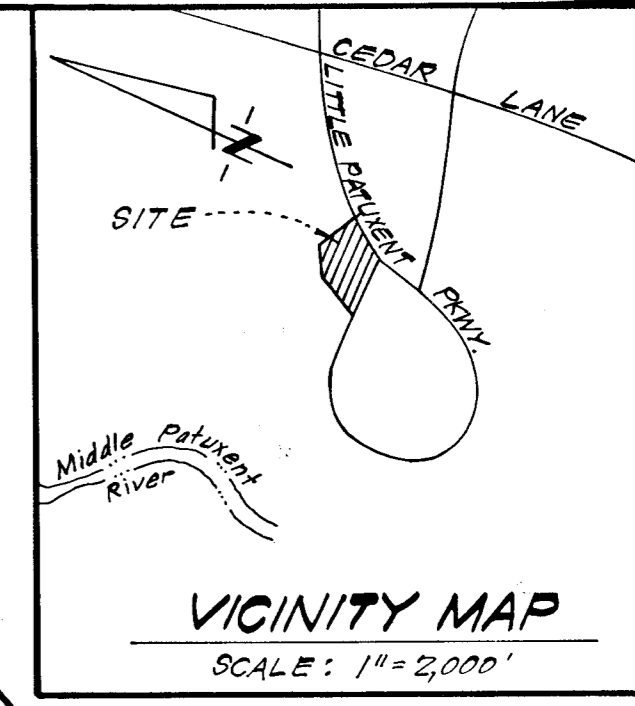

PARCEL "N"  
VILLAGE OF HICKORY RIDGE  
SECTION 3 AREA 6  
PLAT 5781

Water Main, Water House Connections and Utilities Easement

OPEN SPACE ~ LOT 1  
PARKWAY

FILED JAN - 9 1987

*Cheryl C. Lopez*  
1/9/87

The undersigned owner of the property shown on this plat grants unto Howard County, Maryland, its successors and assigns the right to lay, construct and maintain water main pipes, water house connections and utilities in and through the specific easement area and roads shown hereon. Where specific lots shall be burdened with the right of way shown hereon, it is agreed that no buildings or similar structures of any kind shall be erected in, on or over the said right of way by the grantor, its successors and assigns, or Howard County, Maryland. The right to use additional strips or parcels of land adjacent, contiguous and parallel to all easement areas as shown on the plat are hereby granted unto Howard County, Maryland during the period of original construction only.

*John A. Hall* Witness  
*Walter E. ...* Authorized Agent  
7/17/84 Date

EASEMENTS AND RIGHTS-OF-WAY APPROVED AND ACCEPTED BY HOWARD COUNTY DEPARTMENT OF PUBLIC WORKS  
BY: *William E. ...* 7/17/84  
Chief Bureau of Engineering & Department of Public Works Contract No. 44-1247-D.

Professional Land Surveyor  
*Donald B. Sackett*  
Clark-Finefrock & Sackett  
11315 Lockwood Drive, Silver Spring, MD 20904  
July 17, 1984  
Reg. No. 6059

PLAT FOR GRANT OF EASEMENT FOR A WATER MAIN, WATER HOUSE CONNECTIONS AND UTILITIES TO HOWARD CO., MARYLAND  
COLUMBIA

VILLAGE OF HICKORY RIDGE  
SECTION 3 AREA 6  
PARCEL "N"  
5TH ELECTION DISTRICT  
HOWARD COUNTY, MARYLAND  
SCALE: 1"=50' JULY, 1984