

PLOT NO. 6905

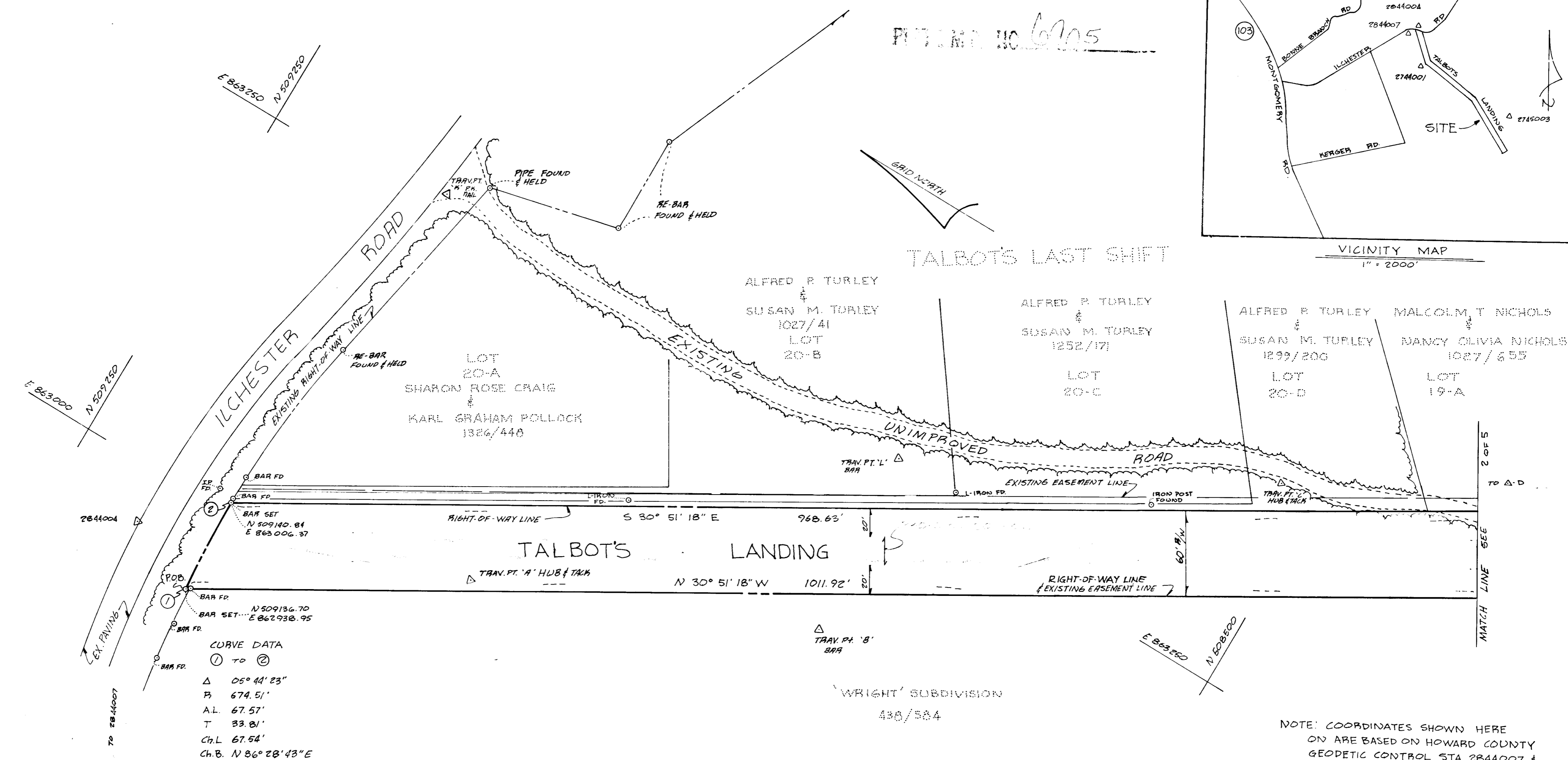
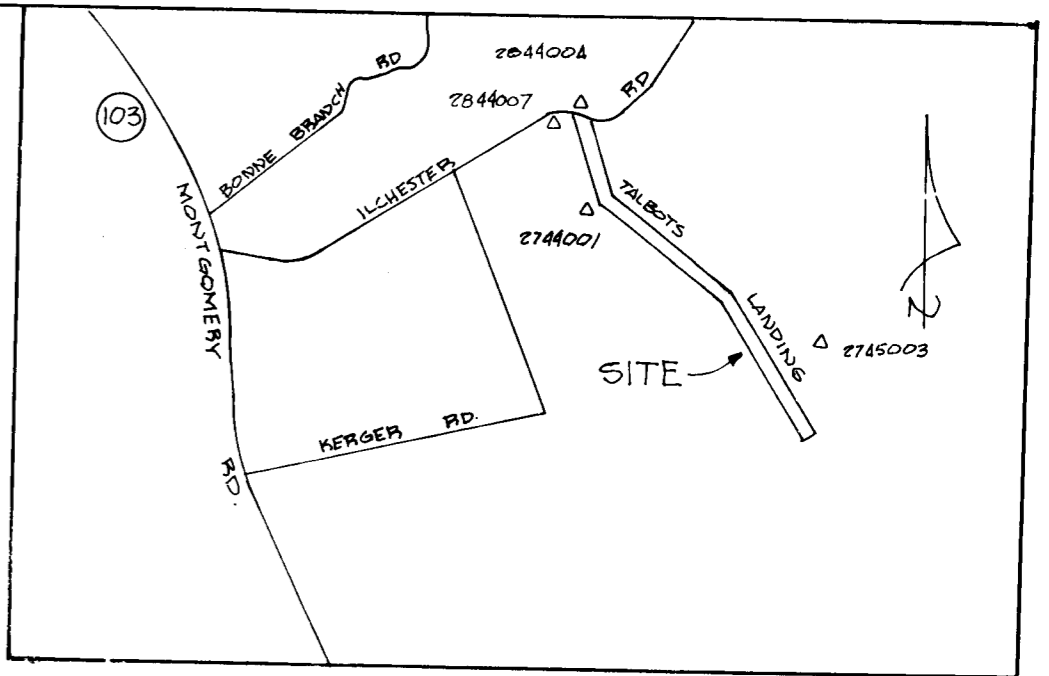

E 863 000 N 509 250

E 863 000 N 509 250

E 863 250 N 508 500

CURVE DATA
 ① TO ②
 Δ 05° 44' 23"
 P 674.51'
 A.L. 67.57'
 T 33.81'
 Ch.L. 67.54'
 Ch.B. N 86° 28' 43" E

'WRIGHT' SUBDIVISION
 488/584

NOTE: COORDINATES SHOWN HERE ON ARE BASED ON HOWARD COUNTY GEODETIC CONTROL STA 2844007 & 2744001 WHICH IS A PROJECTION OF THE MARYLAND STATE GRID PLANE

FILED SEP 21 1986

HOWARD COUNTY
 Cheryl [Signature]
 DATE 9/15/86

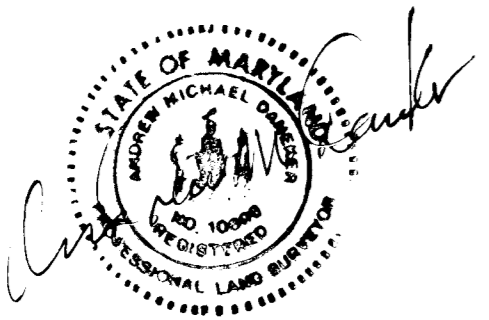

LEGEND	REVISIONS	APPROVED: BUREAU OF ENGINEERING <i>William E. [Signature]</i> 9-16-86 CHIEF - BUREAU OF ENGINEERING DATE
	COMPUTED BY: J.D.HOBBS DRAWN BY: J.D.HOBBS CHECKED BY: A.M.DANEKER	APPROVED: LAND ACQUISITION <i>Richard M. Hall</i> 9/16/86 CHIEF - LAND ACQUISITION DATE

HOWARD COUNTY, MARYLAND
 DEPARTMENT OF PUBLIC WORKS
 BUREAU OF ENGINEERING
 SURVEY AND DRAFTING DIVISION
 TALBOT'S LAST SHIFT
 PRIVATE ROAD "TALBOT'S LANDING"
 FIRST ELECTION DISTRICT, HOWARD COUNTY, MARYLAND
 PROJECT NO: J-4078-DD
 DATE: 7-16-86
 SCALE: 1" = 50'
 SHEET 1 OF 5
 PLAT NO: J-4078-DD-1

E 863750
N 508500

GRID NORTH
PLAT-C.M.P. NO. 6906

TALBOT'S LAST SHIFT

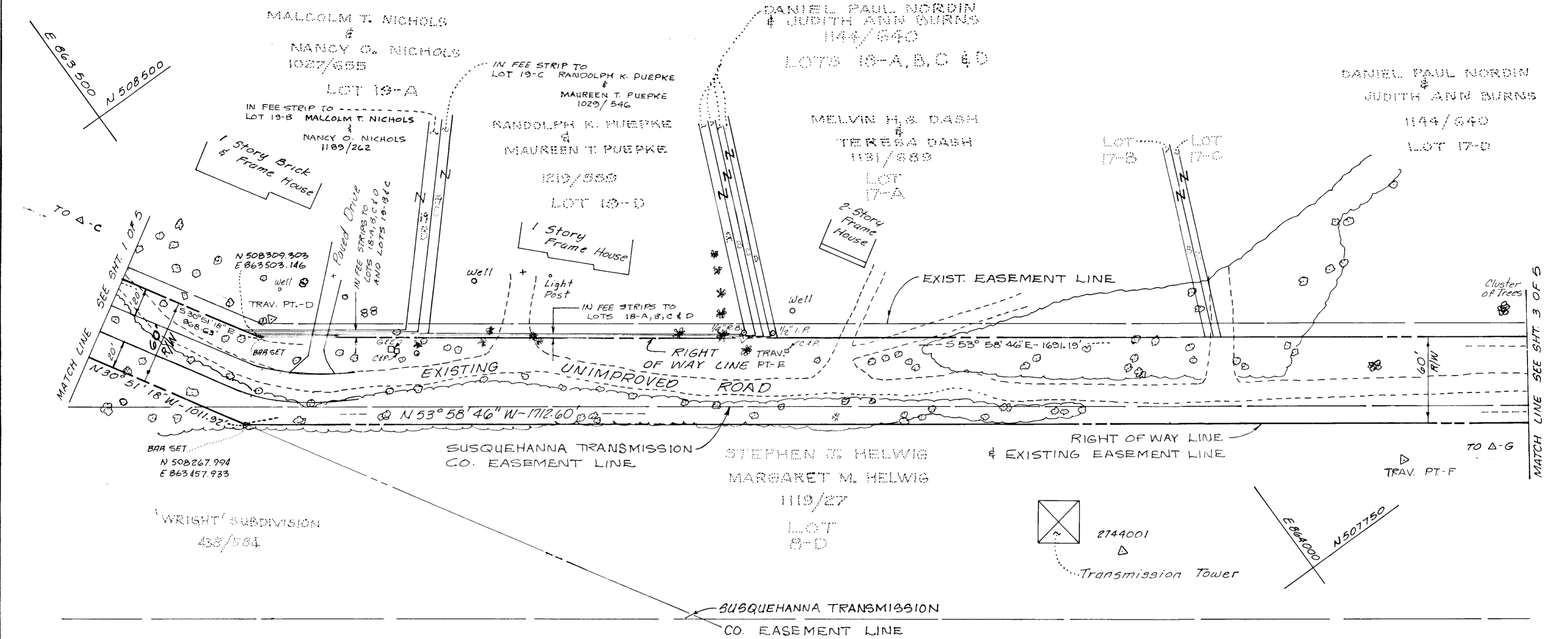

BAA SET
N 508267.994
E 863457.933

WRIGHT SUBDIVISION
438/584

NOTE: COORDINATES SHOWN HERE ON ARE BASED ON HOWARD COUNTY GEODETIC CONTROL STA. 2844007 & 2744001 WHICH IS A PROJECTION OF THE MARYLAND STATE GRID PLANE.

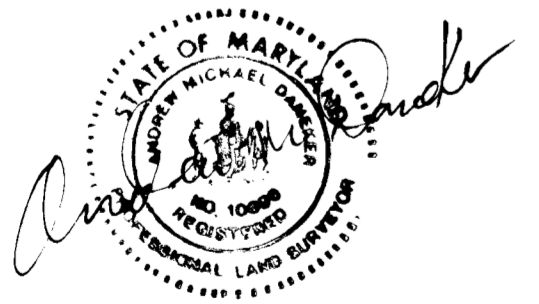

E 863750
N 507750
Cheryl D. Lopez
9/20/86
THU SEP 26 1986

LEGEND	REVISIONS
<ul style="list-style-type: none"> ○ ORNAMENTAL TREE ≡ CONTINUING OWNERSHIP — PROP. ROAD * EVERGREEN TREE 	
<p>COMPUTED BY: <u>J. D. Hobbs</u></p> <p>DRAWN BY: <u>W.M. Herrell</u></p> <p>CHECKED BY: <u>A. Daneker</u></p>	

APPROVED: BUREAU OF ENGINEERING	<p><u>Madam E. R. [Signature]</u> 9-16-86</p> <p>CHIEF - BUREAU OF ENGINEERING DATE</p> <p><u>Andrew M. Danek</u> 9/15/86</p> <p>CHIEF - SURVEY & DRAFTING DIV. DATE</p>
APPROVED: LAND ACQUISITION	<p><u>Nicholas M. Hall</u> 9/16/86</p> <p>CHIEF - LAND ACQUISITION DATE</p>

HOWARD COUNTY, MARYLAND
DEPARTMENT OF PUBLIC WORKS
BUREAU OF ENGINEERING
SURVEY AND DRAFTING DIVISION

TALBOT'S LAST SHIFT
PRIVATE ROAD "TALBOT'S LANDING"
FIRST ELECTION DISTRICT, HOWARD COUNTY, MARYLAND

RIGHT OF WAY PROJECT: PROJECT NO: J-4078-DD
DATE: 7-16-86
SCALE: 1" = 50'
SHEET 2 OF 5
PLAT NO: J-4078-DD-2

DATE: 7-16-86
DIRECTOR OF SURVEYING & ENGINEERING: James Neumeier 9-16-86

PLAT-C.M.P. NO. 6907

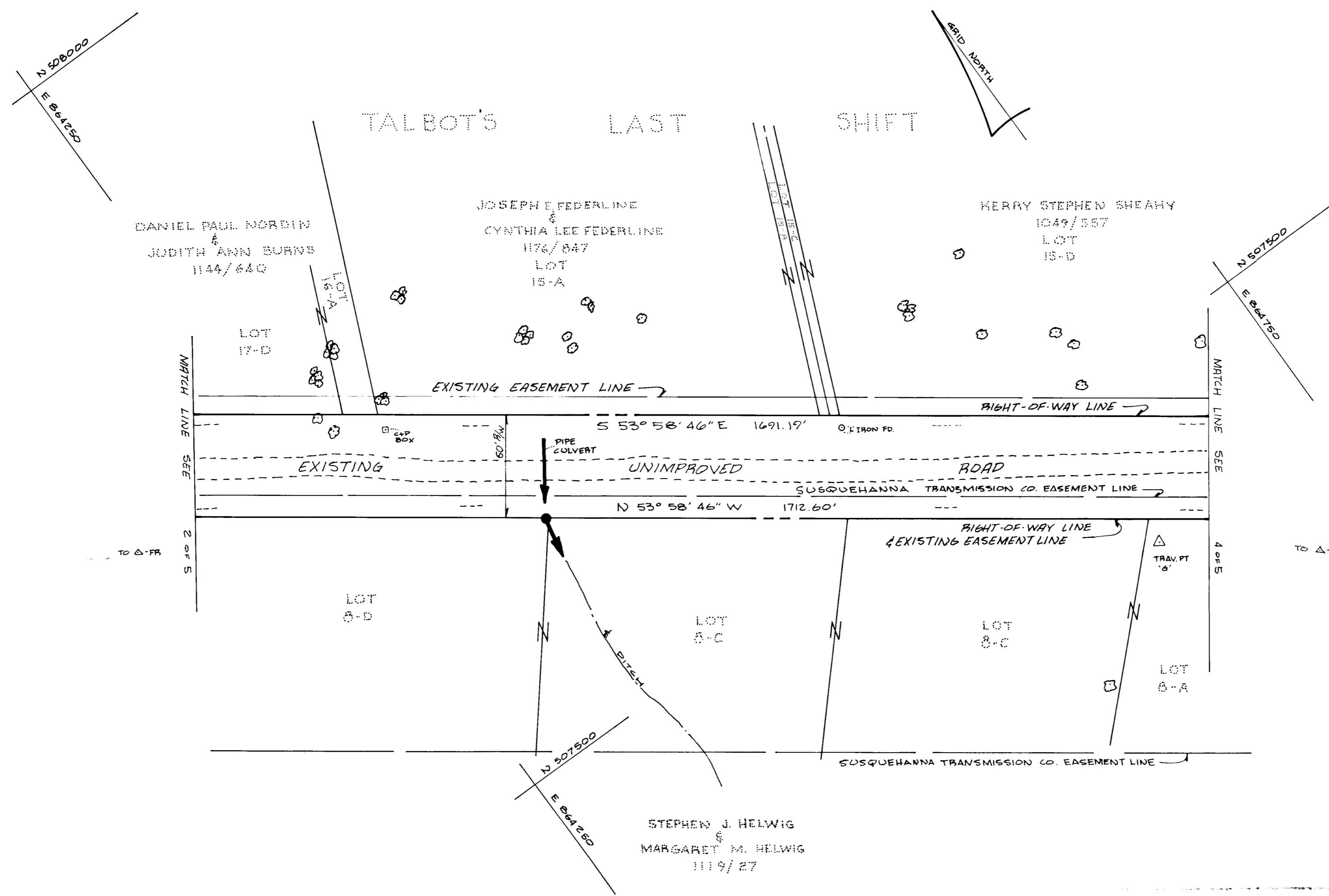

NOTE: COORDINATES SHOWN HEREON ARE BASED ON HOWARD COUNTY GEODETIC CONTROL STA. 2844007 & 2744001 WHICH IS A PROJECTION OF THE MARYLAND STATE GRID PLANE

Cheryl G. Lopez
9/26/86
FILED SEP 26 1986



LEGEND ○ ORNAMENTAL TREE — CONTINUING OWNERSHIP → PERPETUAL EASEMENT TO DISCHARGE FLOW OF WATER FROM OR INTO EXISTING WATER WAY OR NATURAL DRAINAGE COURSE	REVISIONS	APPROVED: BUREAU OF ENGINEERING <i>William C. Reding</i> 9/16/86 CHIEF BUREAU OF ENGINEERING DATE <i>Andrew M. Daneker</i> 9/15/86 CHIEF SURVEY & DRAFTING DIV. DATE
	COMPUTED BY: J.D. HOBBS DRAWN BY: J.D. HOBBS CHECKED BY: A.M. DANEKER	APPROVED: LAND ACQUISITION <i>Roland M. Hall</i> 9/16/86 CHIEF LAND ACQUISITION DATE

PLATCMP. NO. 6908

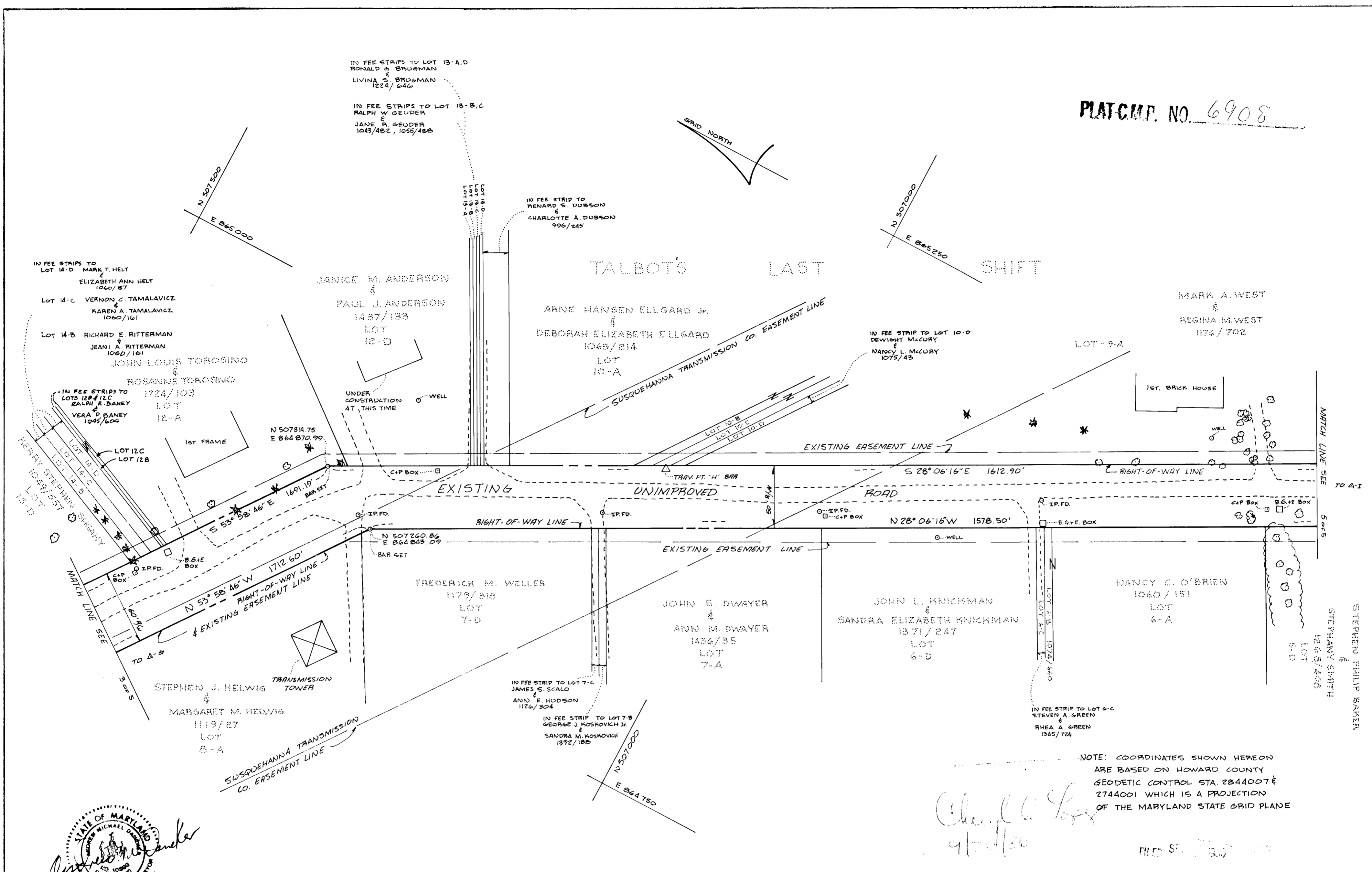

NOTE: COORDINATES SHOWN HEREON ARE BASED ON HOWARD COUNTY GEODETIC CONTROL STA. 2844007 & 2744001 WHICH IS A PROJECTION OF THE MARYLAND STATE GRID PLANE

Charles A. Lopez
9/15/86

FILED SEP 16 1986



LEGEND	
* EVERGREEN TREE	RELOCATED IN FEE STRIPS TO LOTS 12B & 12C 9/15/86
○ ORNAMENTAL TREE	
— CONTINUING OWNERSHIP	
COMPUTED BY: J.D.HOBBS	
DRAWN BY: J.D.HOBBS	
CHECKED BY: A.M.DANEHER	

REVISIONS	
* EVERGREEN TREE	RELOCATED IN FEE STRIPS TO LOTS 12B & 12C 9/15/86
○ ORNAMENTAL TREE	
— CONTINUING OWNERSHIP	
COMPUTED BY: J.D.HOBBS	
DRAWN BY: J.D.HOBBS	
CHECKED BY: A.M.DANEHER	

APPROVED: BUREAU OF ENGINEERING	
<i>Richard M. Hall</i>	9-16-86
CHIEF BUREAU OF ENGINEERING	DATE
<i>Andrew M. Canale</i>	9/15/86
CHIEF - SURVEY & DRAFTING DIV.	DATE
APPROVED: LAND ACQUISITION	
<i>Richard M. Hall</i>	9/16/86
CHIEF LAND ACQUISITION	DATE

HOWARD COUNTY, MARYLAND	
DEPARTMENT OF PUBLIC WORKS	
BUREAU OF ENGINEERING	
SURVEY AND DRAFTING DIVISION	
TALBOT'S LAST SHIFT	
PRIVATE ROAD "TALBOT'S LANDING"	
FIRST ELECTION DISTRICT, HOWARD COUNTY, MARYLAND	
RIGHT OF WAY PROJECT:	PROJECT NO: J-4078-DD
DATE: 7-16-86	SCALE: 1" = 50'
<i>Richard M. Hall</i>	9-16-86
DIRECTOR, DEPARTMENT OF PUBLIC WORKS	SHEET 4 OF 5
	PLAT NO: J-4078-DD-4

PLAT C.M.P. NO. 6909

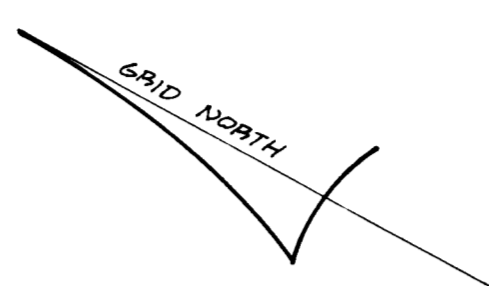

TALBOT'S LAST SHIFT

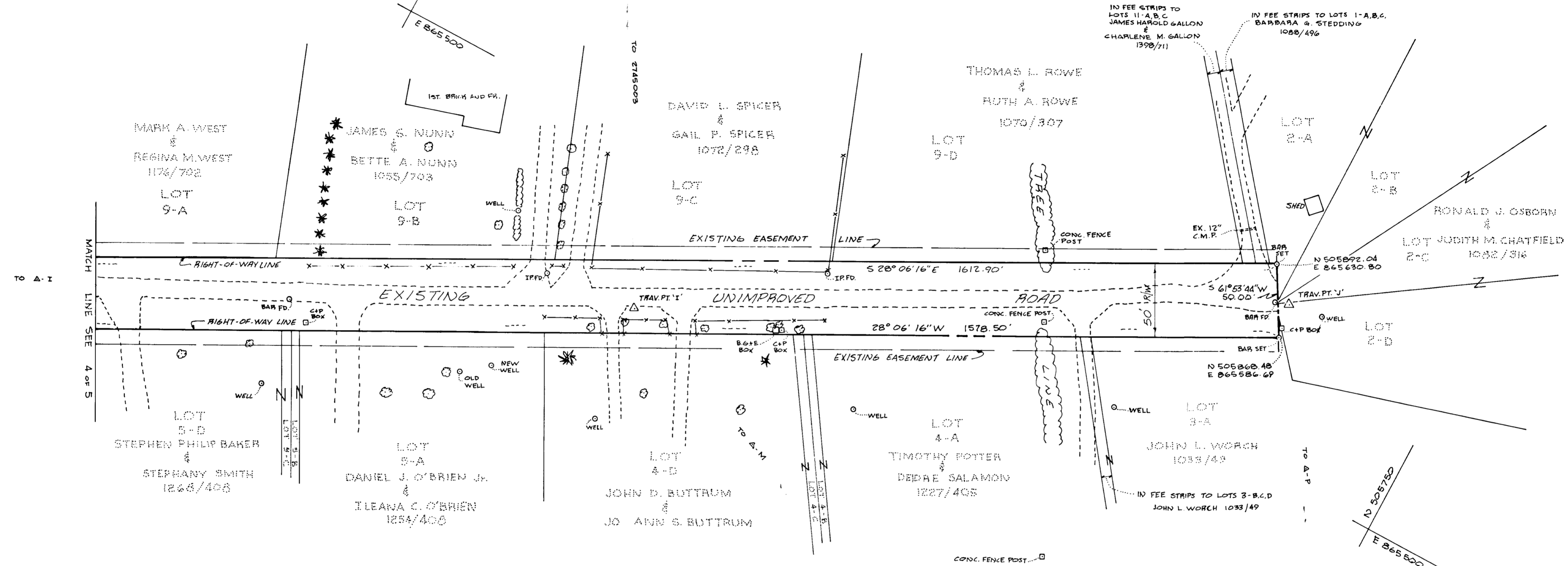

NOTE: COORDINATES SHOWN HEREON ARE BASED ON HOWARD COUNTY GEODETIC CONTROL STA. 2844007 & 2744001 WHICH IS A PROJECTION OF THE MARYLAND STATE GRID PLANE

Charles M. Daneker
9/25/86

FILED SEP 25 1986



LEGEND	REVISIONS	APPROVED: BUREAU OF ENGINEERING		<p>HOWARD COUNTY, MARYLAND</p> <p>DEPARTMENT OF PUBLIC WORKS</p> <p>BUREAU OF ENGINEERING</p> <p>SURVEY AND DRAFTING DIVISION</p> <p>TALBOT'S LAST SHIFT</p> <p>PRIVATE ROAD "TALBOT'S LANDING"</p> <p>FIRST ELECTION DISTRICT, HOWARD COUNTY, MARYLAND</p> <p>RIGHT OF WAY PROJECT:</p> <p>PROJECT NO: J-4078-DD</p> <p>DATE: 7-16-86</p> <p>SCALE: 1" = 50'</p> <p>SHEET 5 OF 5</p> <p>PLAT NO: J-4078-DD-5</p>		
<p>* EVERGREEN TREE</p> <p>○ ORNAMENTAL TREE</p> <p>— CONTINUING OWNERSHIP</p>		<p><i>William E. Ryan</i> CHIEF BUREAU OF ENGINEERING DATE: 9-16-86</p> <p><i>Andrew M. Daneker</i> CHIEF - SURVEY & DRAFTING DIV. DATE: 9/15/86</p>				<p><i>William E. Ryan</i> DATE: 9-16-86</p> <p>DIRECTOR - DEPARTMENT OF PUBLIC WORKS</p>
<p>COMPUTED BY: J.D.HOBBS</p> <p>DRAWN BY: J.D.HOBBS</p> <p>CHECKED BY: A.M.DANEKER</p>		<p>APPROVED: LAND ACQUISITION</p> <p><i>Richard M. Hill</i> CHIEF - LAND ACQUISITION DATE: 9/16/86</p>				