

CURVE DATA						
NO	RADIUS	Δ	ARC	TAN	CHORD	BEARING
1	700.00	47°34'32"	581.25	308.56	564.69	S67°53'05"W
2	864.58	4°24'20"	217.38	109.27	216.81	S84°28'11"W
3	1230.00	06°24'53"	137.71	68.93	137.64	S49°06'39"E

The undersigned, Celta Corporation, owners of Brampton Hills, Section 1, Areal and the property described in Liber 970 of Folio 695 and Meadowbrook Investment Company, owners of the property described in Liber 842 of Folio 14, as shown on this plat, grant unto Howard County, Maryland, its successors and assigns the right to lay, construct and maintain storm drainage, sanitary sewers, water mains, appurtenances, and water and sewer house connections and other municipal utilities and services in and through the specific easement areas shown hereon, to the end that the specific lots shall be thereby burdened with the easements shown hereon, and it is agreed that no buildings or similar structures of any kind shall be erected, on, or over the said easement areas by the grantors, their successors and assigns, or Howard County, Maryland. The right to use additional strips or parcels of land adjacent, contiguous, adjacent and parallel to all easement areas shown on this plat are hereby granted unto Howard County, Maryland during the period of original construction only.

[Signature]
Witness

[Signature] 4/30/80
SIGITAS ZUBKUS, President Date

[Signature]
Witness

[Signature] 4/30/80
SIGITAS ZUBKUS, President Date

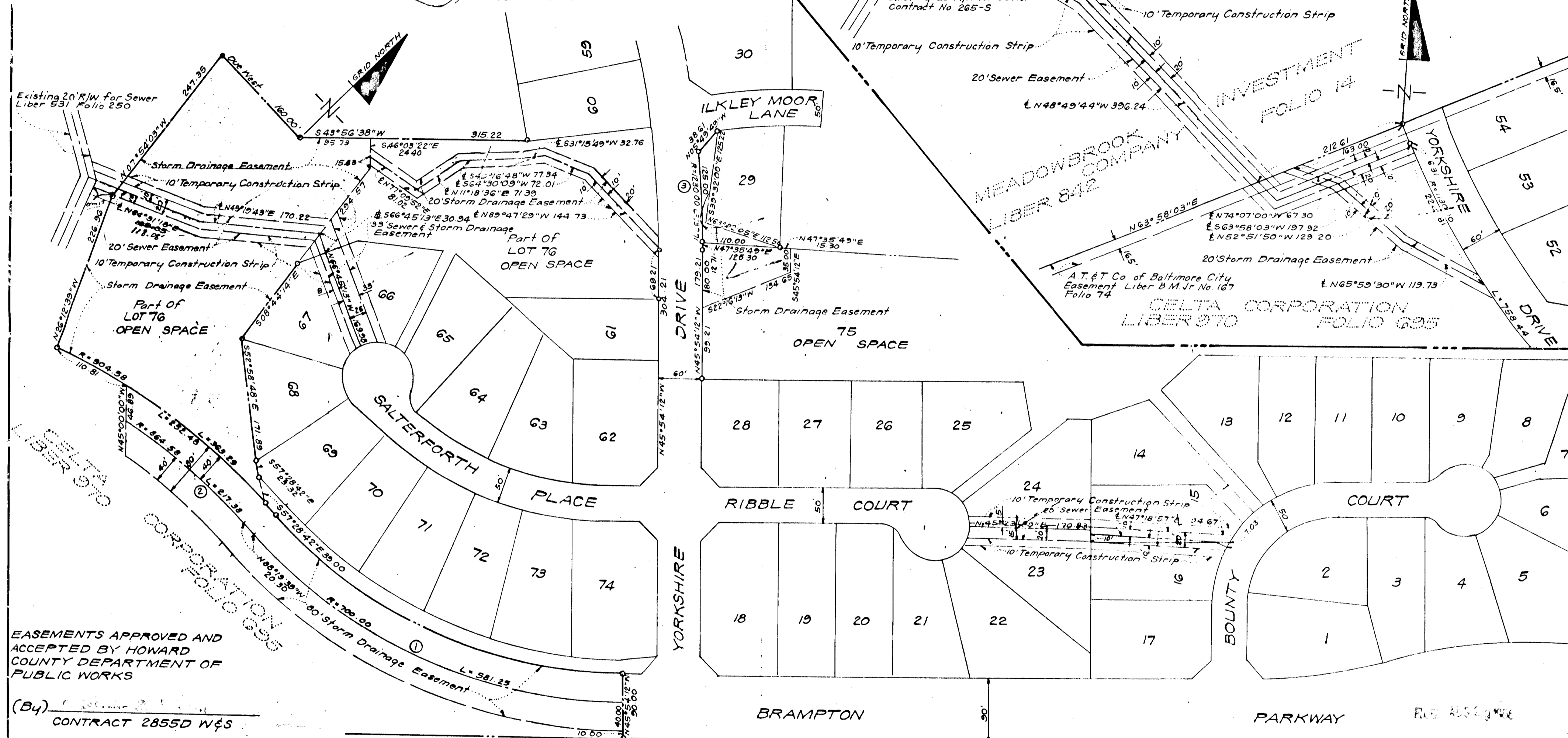
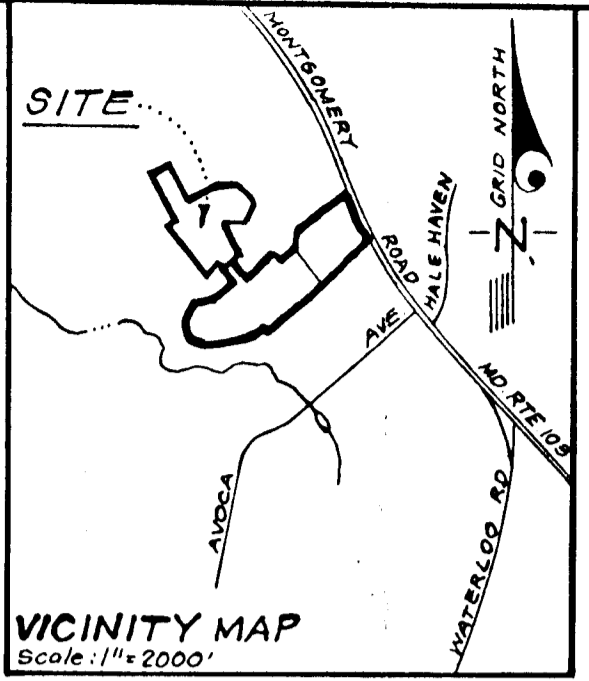

EASEMENTS APPROVED AND ACCEPTED BY HOWARD COUNTY DEPARTMENT OF PUBLIC WORKS

(By) CONTRACT 2855D W&S

[Handwritten signature]

RECORDED IN PLAT 1980 AMONG THE LAND RECORDS OF HOWARD CO., MARYLAND

PROFESSIONAL LAND SURVEYOR
(By) *[Signature]*
CLARK FINEFROCK & SACKETT
11315 LOCKWOOD DRIVE, SILVER SPRING, MD 20904

PLAT FOR GRANT OF EASEMENTS FOR STORM DRAINAGE, WATER, SEWER

TO HOWARD CO., MARYLAND
BRAMPTON HILLS
SECTION 1 AREA 1
2ND ELECTION DISTRICT
HOWARD COUNTY, MARYLAND
SCALE: 1"=100' APRIL, 1980