

CURVE DATA						
NO.	RAD.	Δ	TAN.	ARC.	CHD.	L.C.B.
②	27000	76°07'40"		358.74	332.93	N30°20'08"W
③	38000	00°18'47"	104'	2.08	2.08	S07°34'18"W
④	2500	05°10'30"	1.16	2.32	2.32	S05°25'22"E
⑤	2500	25°50'31"	5.74	11.28	11.18	N64°50'33"E
⑥	2500	90°00'00"	25.00	39.27	35.35	N57°05'12"W
⑦	2500	07°35'06"	1.66	3.31	3.31	S15°52'45"E

EASEMENT AREA TABULATION		
LOT NO.	TYPE	AREA (SQ. FT.)
63	DRAINAGE & UTILITY ESM'T	668 ±
64	"	668 ±
84	"	262 ±
85	"	195 ±
93	WATER, SEWER, UTILITY & SW.M. POND EASEMENT	19,700 ±
93	SEWER, DRAINAGE, SW.M. ACCESS & UTILITY EASEMENT	18,675 ±
94	WATER, SEWER & UTILITY EASEMENT	15,721 ±
71	"	303 ±

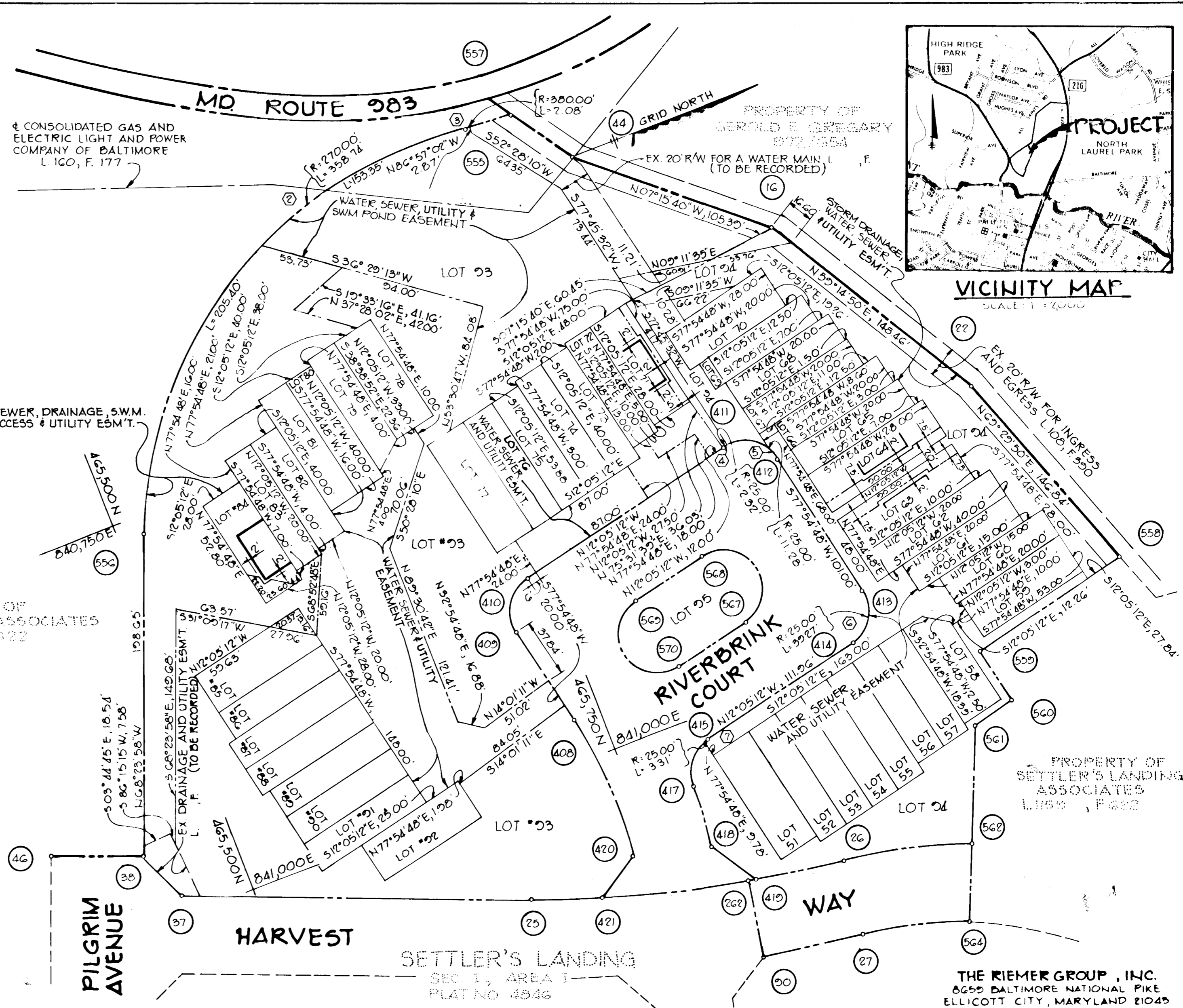

PROPERTY OF SETTLER'S LANDING ASSOCIATES L169, F 622

PROPERTY OF SETTLER'S LANDING ASSOCIATES L169, F 622

THE RIEMER GROUP, INC.
8655 BALTIMORE NATIONAL PIKE
ELLCOTT CITY, MARYLAND 21043
(301) 461-2600

STATE OF MARYLAND
HOWARD COUNTY
KAREN DUNN
RECEIVED
DATE: 8/29/86

EASEMENTS APPROVED AND ACCEPTED BY HOWARD COUNTY DEPARTMENT OF PUBLIC WORKS

BY: *[Signature]*
CONTRACT NO. 74-1023-D

PROFESSIONAL LAND SURVEYOR
(BY) *Arthur E. Muegge* 6-22-83
ARTHUR E. MUEGGE
THE RIEMER GROUP, INC.
8655 BALTIMORE NATIONAL PIKE
ELLCOTT CITY, MARYLAND 21043

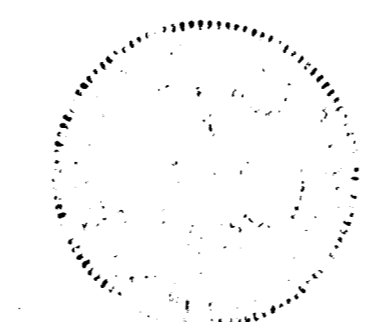

The undersigned owner of the property shown on this plat grants unto Howard County, Maryland, its successors and assigns the right to lay, construct and maintain sewers, drains, water pipes, and other municipal utilities and services, in and through the specific easement area and roads shown hereon. Where specific lots shall be burdened with the right-of-way shown hereon, it is agreed that no buildings or similar structures of any kind shall be erected in, on or over the said right-of-way by the grantor, its successors and assigns, or Howard County, Maryland.

PILGRIM'S PROGRESS, INC.
201 N CHARLES STREET
BALTIMORE, MD 21202

BY: *Glenwood G. Lowman Jr.* August 26, 1983
GLENWOOD G. LOWMAN JR. (PRESIDENT) date
BY: *Linda L. Cundiff* August 26, 1983
LINDA L. CUNDIFF (SECRETARY) date

RECORDED AS PLAT NUMBER _____
ON _____ 19____ AMONG THE
LAND RECORDS OF HOWARD COUNTY, MARYLAND.

PLAT FOR GRANT OF EASEMENTS
TO HOWARD COUNTY MARYLAND
SETTLER'S LANDING
SECTION I, AREA 2
LOTS 51 THRU 95

SHEET 1 OF 1
6TH ELECTION DISTRICT OF HOWARD COUNTY, MARYLAND
SCALE: 1"=50' DATE: 1-5-84