

The undersigned owners of the property shown on this plat grants unto Howard County, Maryland, its successors and assigns the right to lay, construct and maintain sewers, storm drain pipes and utilities in and through the specific easement area and roads shown hereon. Where specific lots shall be burdened with the right-of-way shown hereon, it is agreed that no buildings or similar structures of any kind shall be erected in, on or over that said right-of-way by the grantor, its successors and assigns, or Howard County, Maryland. The right to use additional strips or parcels of land adjacent, contiguous and parallel to all easement areas as shown on the plat are hereby granted unto Howard County, Maryland during the period of original construction only.

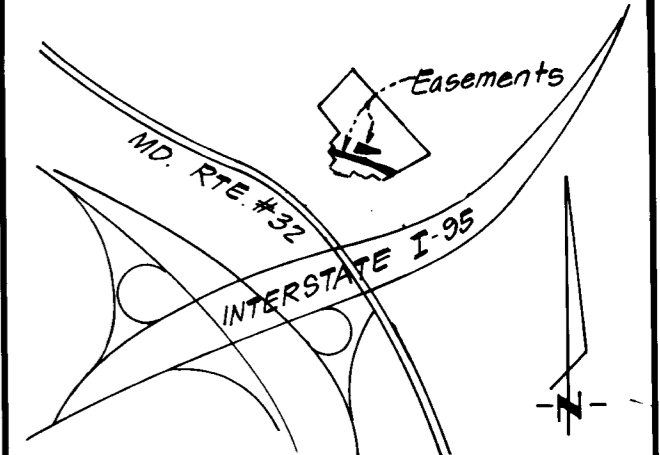

6596

Witness	Sol Sheintal	Date	Witness	Rose Sheintal	Date
Witness	John Cokinos	Date	Witness	Christine Cokinos	Date
Witness	John N. Deoudes	Date	Witness	Mary S. Deoudes	Date
Witness	George S. August	Date	Witness	Sheldon Baldinger	Date
Witness	Richard Coleman	Date	Witness	David Kell	Date
Witness	Morton Goode	Date	Witness	Harry Galblum	Date

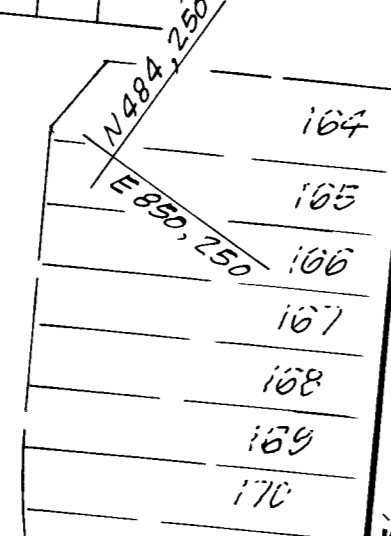
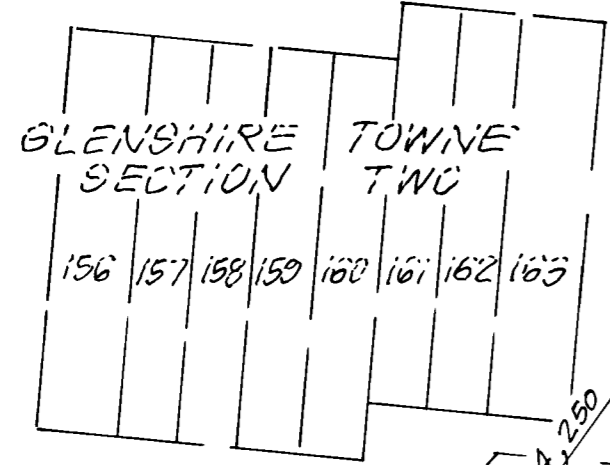

Property Of
SOL SHEINTAL, ET AL
961 / 033

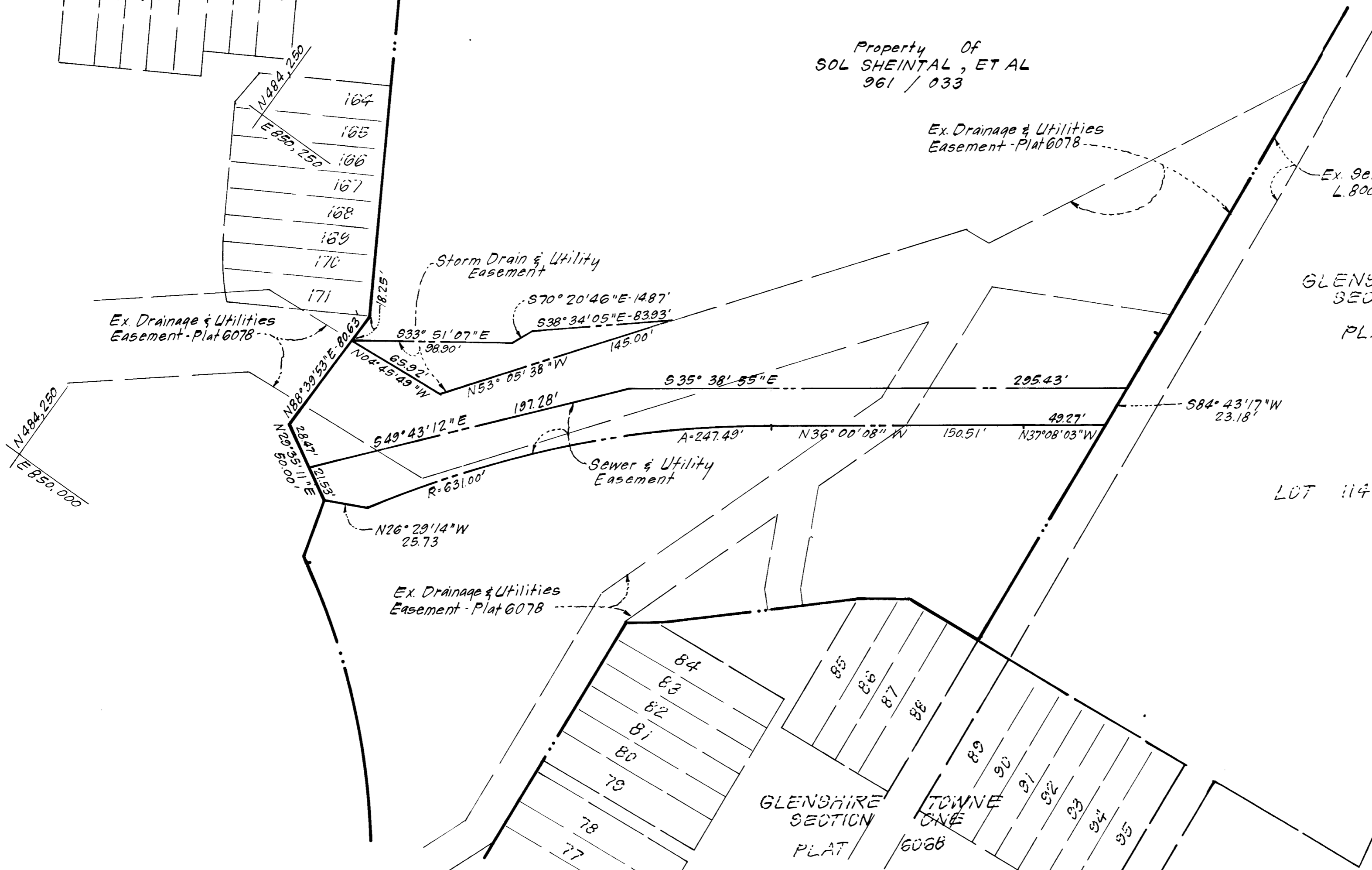

GLENSHIRE TOWNE SECTION ONE
PLAT 6070

LOT 114

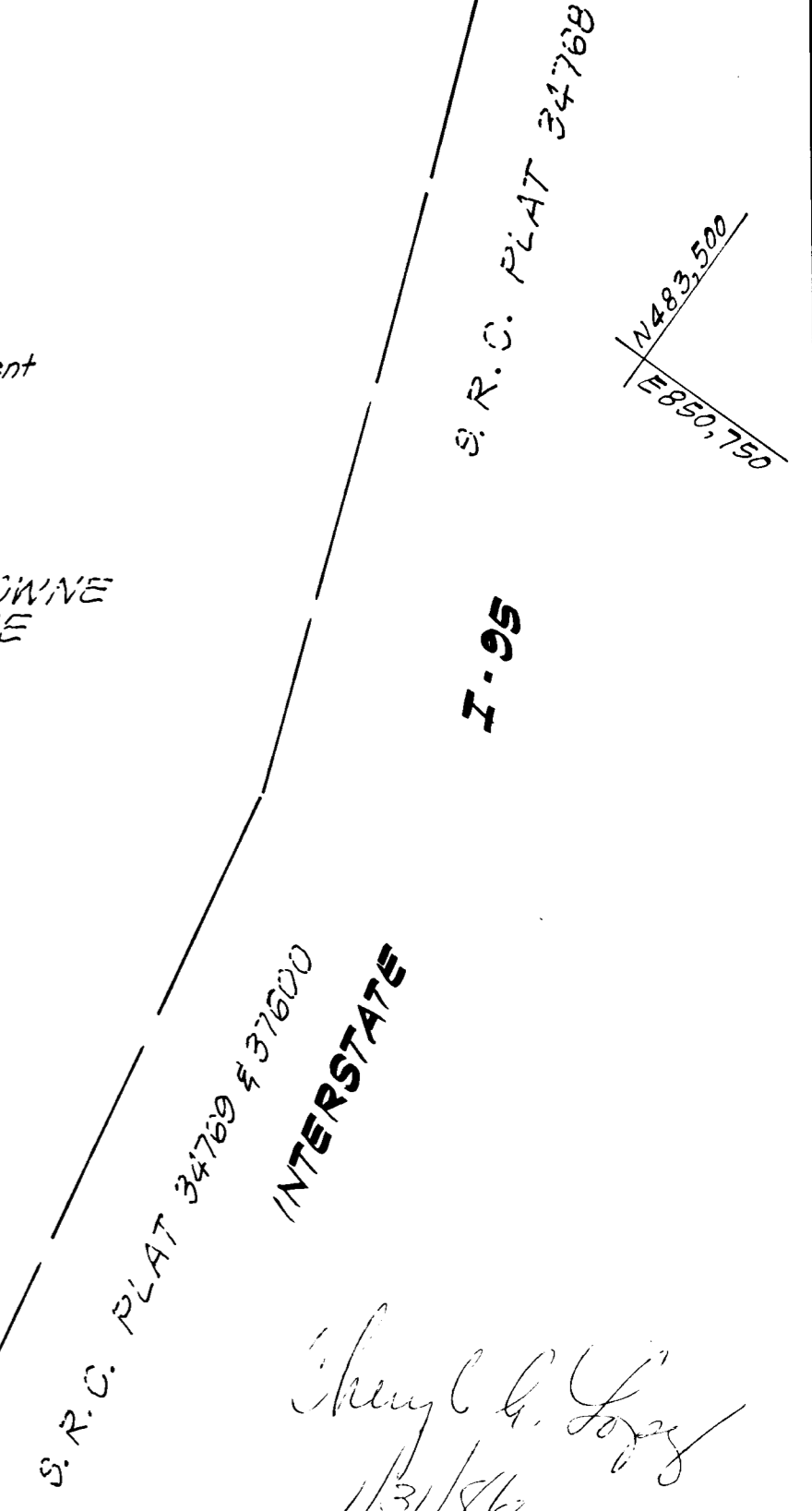

PLAT FOR GRANT OF EASEMENT FOR SEWER, DRAINAGE AND UTILITIES TO HOWARD CO., MARYLAND SOL SHEINTAL, ET AL

6TH ELECTION DISTRICT
HOWARD COUNTY, MARYLAND

EASEMENTS AND RIGHTS-OF-WAY APPROVED AND ACCEPTED BY HOWARD COUNTY DEPARTMENT OF PUBLIC WORKS.
BY: *William R. Ryan*
Chief Bureau of Engineering
Department of Public Works
Contract No. 24-1329-D
F-85-146

Professional Land Surveyor
(By) *Donald B. Sackett*
Donald B. Sackett
Clark Finetrock
11315 Lockwood Drive, Silver Spring, Md. 20904
5/30/85 Date

SCALE: 1" = 50' JULY 9, 1985