

The undersigned owners of the property shown on this plat grant unto Howard County, Maryland, its successors and assigns, the right to lay, construct and maintain sewer pipes and sewer house connections in and through the specific lot easement areas shown hereon, to the end that the specific lot easement areas shown hereon, shall be thereby burdened with the easement shown hereon, and it is agreed that no buildings or similar structures of any kind shall be erected, on, or over the said easement areas by the grantor, its successors and assigns, or Howard County, Maryland. The right to use additional strips or parcels of land adjacent, contiguous and parallel to all easement areas as shown on the plat are hereby granted unto Howard County, Maryland during the period of original construction only.

PROPERTY OF  
HOWARD COUNTY BOARD OF EDUCATION  
LIBER 1031 FOLIO 293

By: William F. Thompson 1/23/81  
William F. Thompson \* Date

Frank R. Thompson 1/23/81  
Frank R. Thompson \* Date

\* Personal Representatives of the Estate of  
Patrick H. Thompson, Sr.

Bradford W. Rudkin 1/23/81  
Chairman - Howard County Board of Education Date

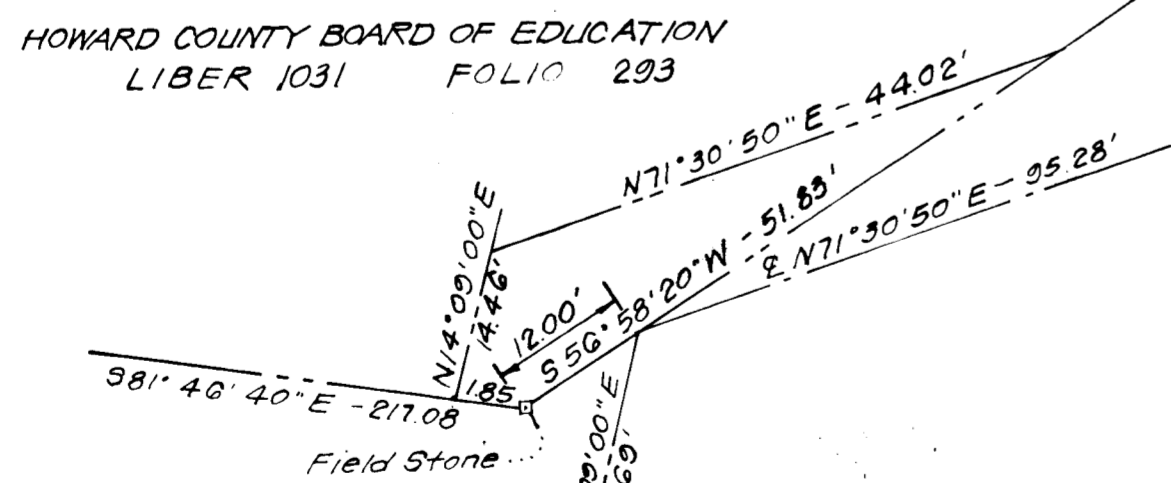
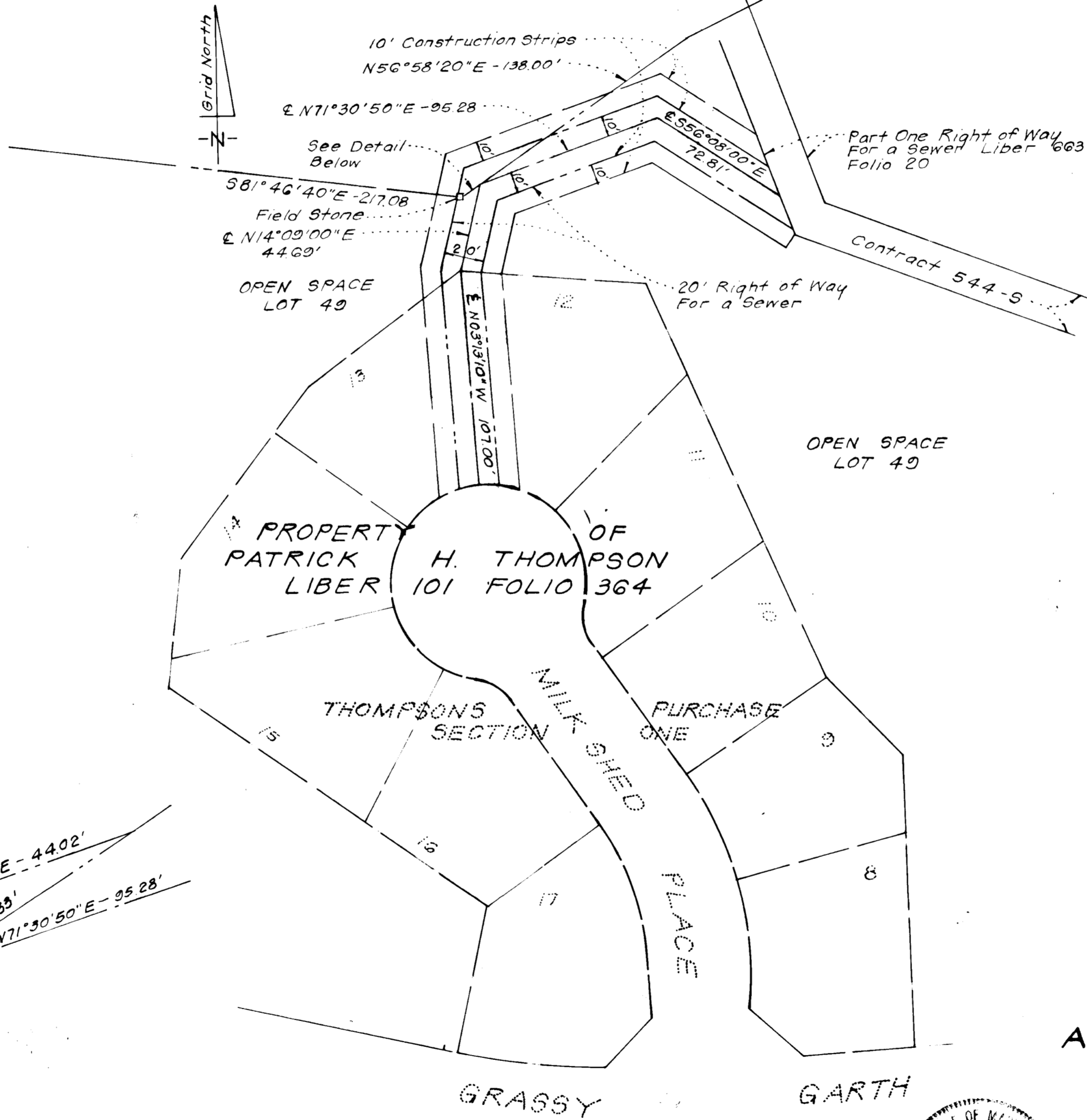

DETAIL  
NO SCALE

EASEMENTS APPROVED AND ACCEPTED BY HOWARD COUNTY  
DEPARTMENT OF PUBLIC WORKS

(By) W. Rudkin & P. ...  
Chief Bureau of Engineering  
Department of Public Works  
Contract No. 14-0955-D.

Professional Land Surveyor  
(By) Donald E. Sackett  
Clark, Finefrock & Sackett  
11315 Lockwood Drive, Silver Spring, Md. 20904  
Reg. No. 6059

STATE DEPT. OF ASSESSMENT & TAXATION  
HOWARD COUNTY  
Darin Love  
RECEIVED BY:  
DATE: 2/9/85

PLAT FOR GRANT OF EASEMENTS FOR  
A SEWER AND SEWER HOUSE CONNECTIONS  
TO HOWARD COUNTY, MARYLAND  
THOMPSONS PURCHASE  
SECTION ONE  
1ST ELECTION DISTRICT  
SCALE: 1" = 50' NOV., 1980

RECORDED IN PLAT ON AMONG THE  
LAND RECORDS OF HOWARD COUNTY, MARYLAND