

COORDINATE TABLE		
NO.	NORTH	EAST
1	512845.597	857733.473
2	512715.444	857883.051
3	512682.446	857920.972
4	512440.178	858199.397
5	511968.594	857645.555
6	512134.129	857333.739
7	512158.924	857287.033
8	512250.275	857114.958
9	512264.793	857108.933
10	512166.141	857294.763
11	512141.346	857341.469
12	511983.133	857639.493
13	512397.261	858125.858
14	512611.859	857845.374
15		
16		
17		
18	512681.247	857280.697
19	512389.599	857534.080
20		
21		
22	512700.305	857572.321
23	512645.185	857807.806
24	512684.402	857849.807
25	512710.602	857858.143
26	512653.099	857889.542
27	512708.581	857875.701
28	512384.099	858133.537

CURVE DATA TABLE					
CURVE	RADIUS	LENGTH	Δ	TAN.	CHD. BRG. & DISTANCE
A	50.00'	34.55'	35°35'42"	18.00'	N50°03'23"W 33.81'

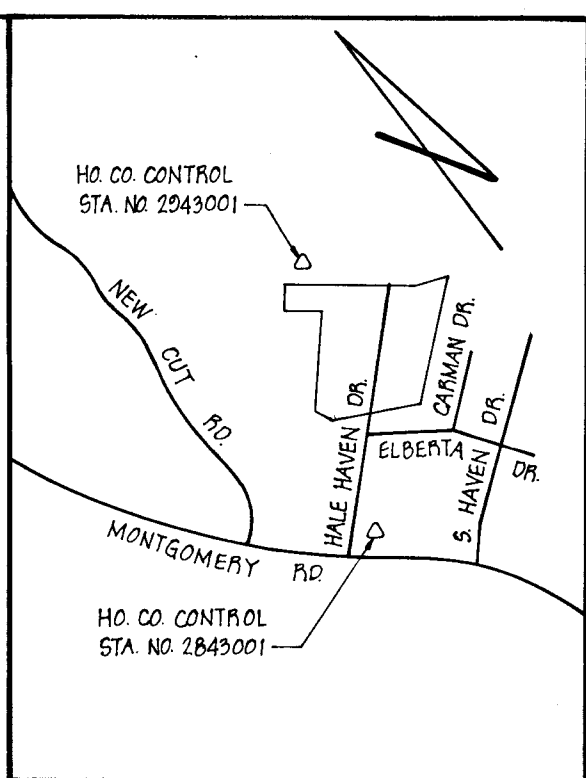

VICINITY MAP
SCALE: 1"=1200'

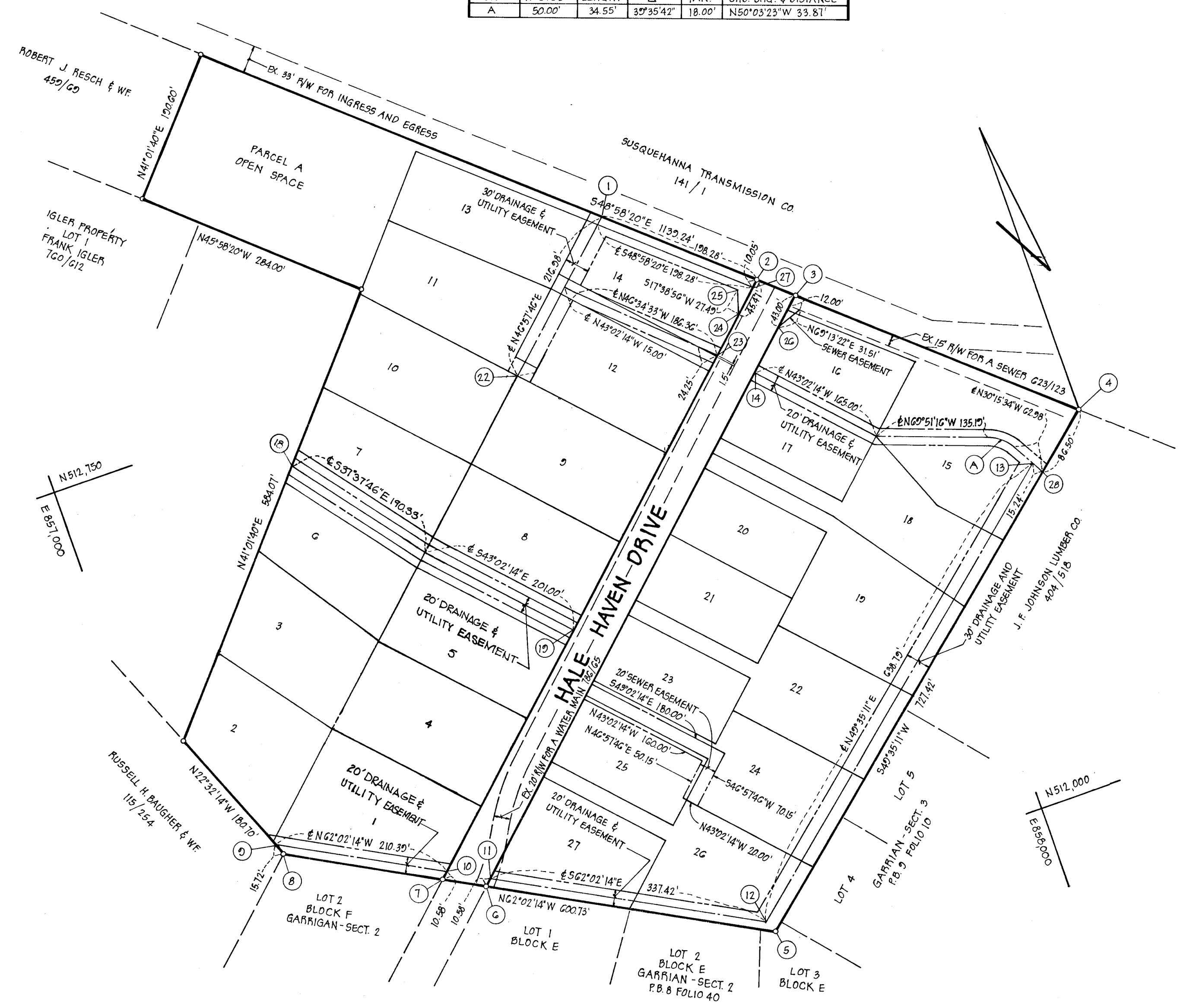

Charles E. Vogler
2/15/85 4167

NOTE:
THE UNDERSIGNED, OWNERS OF THE PROPERTY SHOWN ON THIS PLAT, GRANT UNTO HOWARD COUNTY, MARYLAND, ITS SUCCESSORS AND ASSIGNS THE RIGHT TO LAY, CONSTRUCT AND MAINTAIN SEWERS, DRAINS, WATER PIPES AND OTHER MUNICIPAL UTILITIES AND SERVICES IN AND THROUGH THE SPECIFIC EASEMENT AREAS SHOWN HEREON, TO THE END THAT THE SPECIFIC LOTS SHALL BE THEREBY BURDENED WITH THE RIGHT OF WAY SHOWN HEREON. AND IT IS AGREED THAT NO BUILDING OR SIMILAR STRUCTURES OF ANY KIND SHALL BE ERRECTED IN, ON OR OVER THE SAID RIGHT OF WAY BY THE GRANTOR, ITS SUCCESSORS AND ASSIGNS, OR HOWARD COUNTY, MARYLAND.

C. Ellsworth Iager
C. ELLSWORTH IAGER
Mary Elizabeth Iager
MARY ELIZABETH IAGER
John A. Boender III
JOHN A. BOENDER, III
Charles E. Vogler
CHARLES E. VOGLER
Nancy E. Vogler
NANCY E. VOGLER

NOTE:
EASEMENTS AND RIGHT OF WAY APPROVED AND ACCEPTED BY THE HOWARD COUNTY DEPARTMENT OF PUBLIC WORKS.

BY: *Wade R. Ray* 9/25/80
WATER & SEWER CONTR. NO. 14-0918-D

PLAT FOR GRANT OF EASEMENTS TO HOWARD COUNTY, MD.
ORCHARD RIDGE

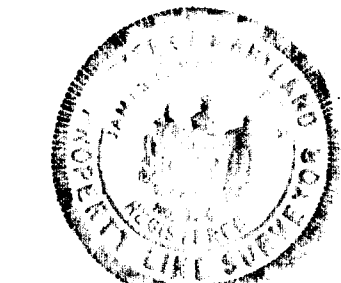

SHEET 1 OF 1
2ND ELECTION DISTRICT HOWARD COUNTY, MARYLAND
SCALE: 1" = 100' SEPTEMBER, 1980

RECORDED IN PLATBOOK
ON 1980,
AMONG THE LAND RECORDS
OF HOWARD COUNTY, MARYLAND

BOENDER ASSOCIATES, INC.
SUITE 101-107 465-7777
TOWN & COUNTRY PROFESSIONAL BLDG.
ELLICOTT CITY, MARYLAND 21043

James Finley Ransom, Jr. 9/23/80
JAMES FINLEY RANSOM, JR., P.E. NO. 124 DATE