

OWNER'S DEDICATION

The Undersigned Owner Of The Property Shown On This Plat Grants Unto Howard County, Maryland, Its Successors And Assigns The Right To Lay, Construct And Maintain Sewers, Drains, Water Pipes, And Other Municipal Utilities And Services, In And Through The Specific Easement Area And Roads Shown Hereon. To The End That The Specific Lots Shall Be Thereby Burdened With The Right-Of-Way Shown Hereon, And It Is Agreed That No Buildings Or Similar Structures Of Any Kind Shall Be Erected In, On Or Over The Said Right-Of-Way By The Grantor, Its Successors And Assigns, Or Howard County, Maryland.

Niro Atomizer, Inc.
 (By:) Oliver Anderson 6 30 1981
 Oliver Anderson, President Date
John Rickett 6 30 1981
 Witness Date

Lot 94
 7531 Ac. ±
 P.B. 179 Folio 1170
 NIRO ATOMIZER, INC.
 Liber 718 Folio 403

CURVE DATA
 Curve #1
 Radius = 710.02
 Arc = 20.91
 Tangent = 10.46
 Delta = 01°41'14"
 Long Chord Br. = S 41°57'05"E
 Chord = 20.91

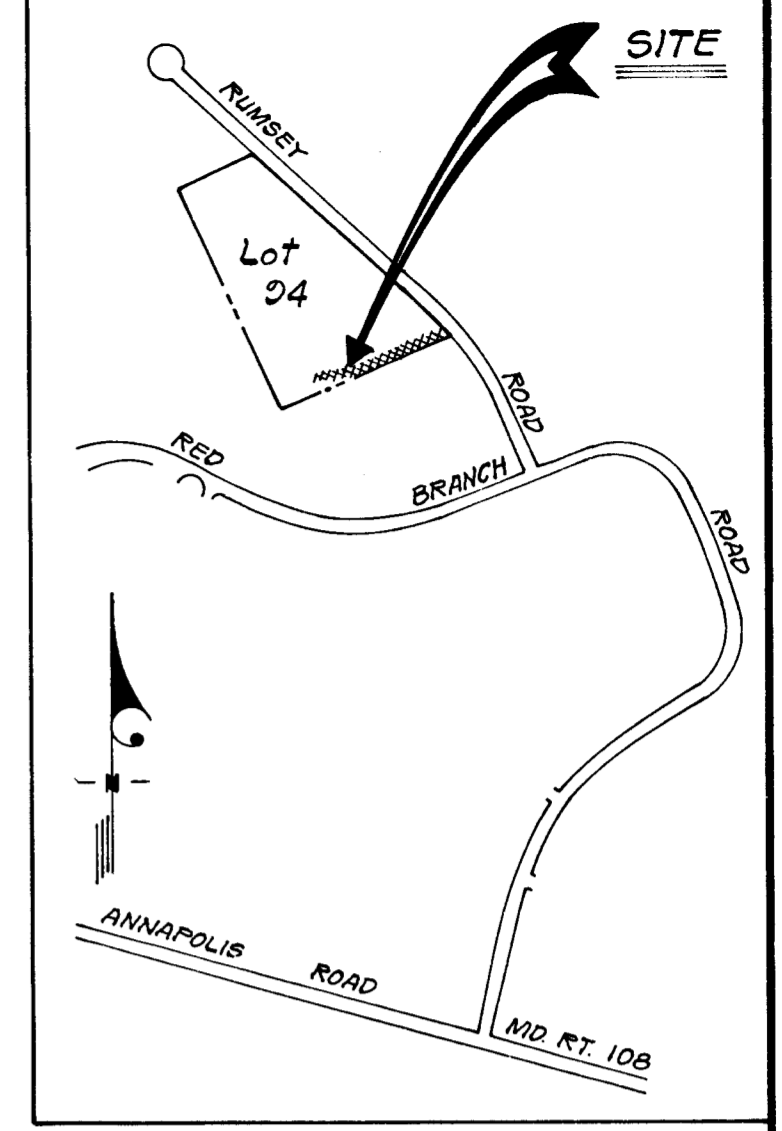

VICINITY MAP
 SCALE: 1" = 600'

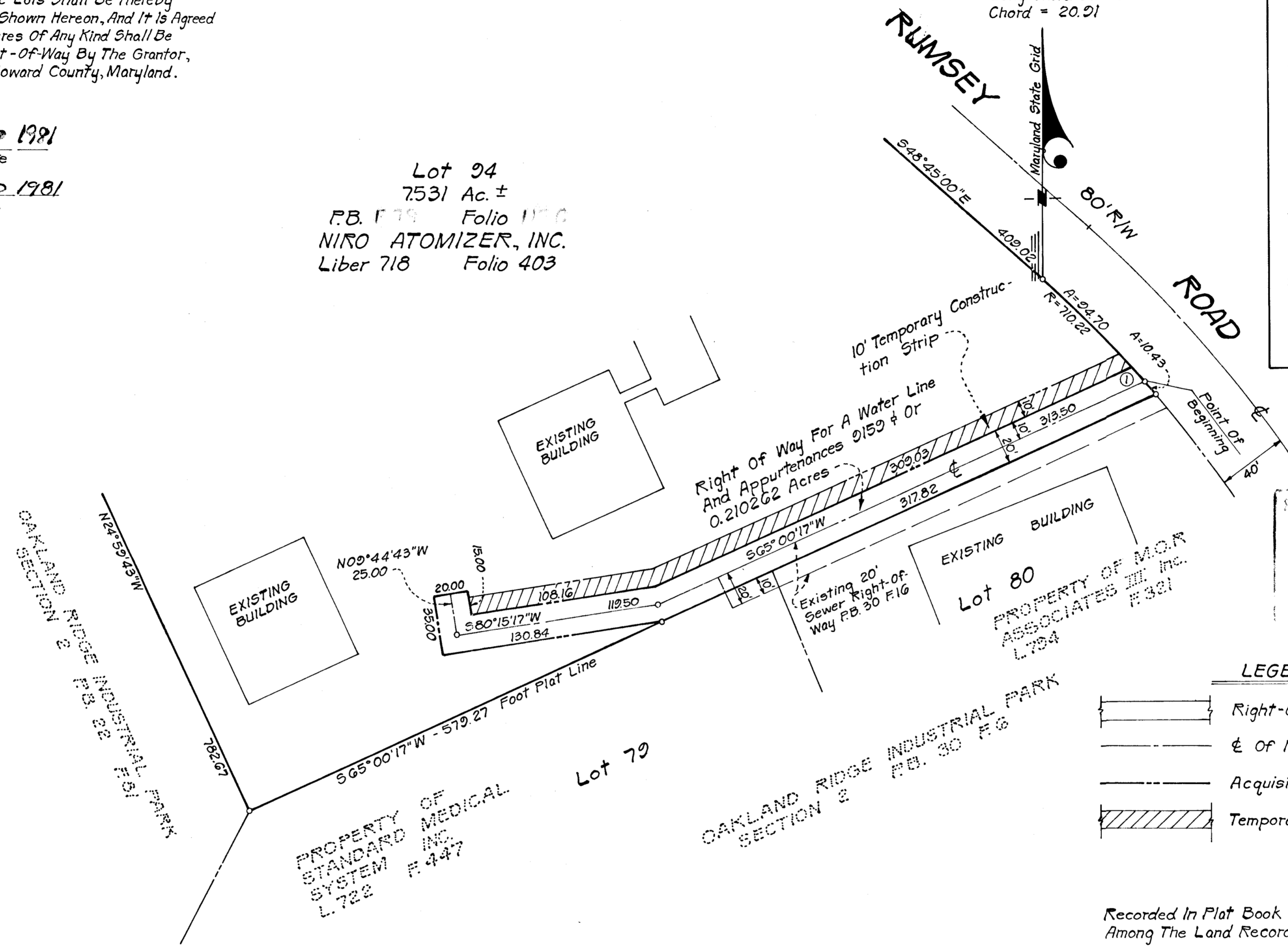

STATE DEPT. OF ASSESSMENTS & TAXES
 HOWARD COUNTY
 Karen Price, C.S.
 1/19/83 5349
 FILED JAN 19 1983

- LEGEND**
- Right-Of-Way = 2,159 ± = 0.21026 Ac.
 - E of Right Of Way
 - Acquisition Line
 - Temporary Construction Strip

Recorded In Plat Book Folio On
 Among The Land Records Of Howard County, Maryland.

Easements And Rights - Of - Way Approved And Accepted
 By Howard County Dept. Of Public Works

BY: Richard M. Hall & Ray 7/10/81
 Cont. 44-0980-D

PREPARED BY:
 UNI-VERSAL ENGINEERING, MANAGEMENT INC.
 11141 Georgia Avenue Suite 418
 Wheaton, Maryland 20902 Tel. (301) 942-6966

Monroe G. Chew 4TH P.L.S #21
 Date
 Plat Number 44-0980-1
 Contract No 44-0980

**PLAT FOR GRANT OF EASEMENT FOR
 WATER TO HOWARD COUNTY, MARYLAND
 LOT 94 OAKLAND RIDGE INDUSTRIAL PARK
 SECTION TWO**

2ND ELECTION DISTRICT ELLICOTT CITY HOWARD CO., MARYLAND
 SCALE: 1" = 50' JUNE 1981

APPROVED LAND ACQUISITION
 BY: Richard M. Hall 7/10/81
 Bureau Of Engineering Date
 BUREAU OF ENGINEERING
 BY: Richard M. Hall & Ray 7/10/81
 Date