

PARCEL "E"
TOWN CENTER
SECTION 8 AREA 4
PLAT 4706

PARCEL 1
TOWN CENTER
SECTION 8 AREA 2
P.B. 18 F. 23

PARCEL D
TOWN CENTER
SECTION 8 AREA 4
PLAT 4804

PARCEL "C"
TOWN CENTER
SECTION 8 AREA 4

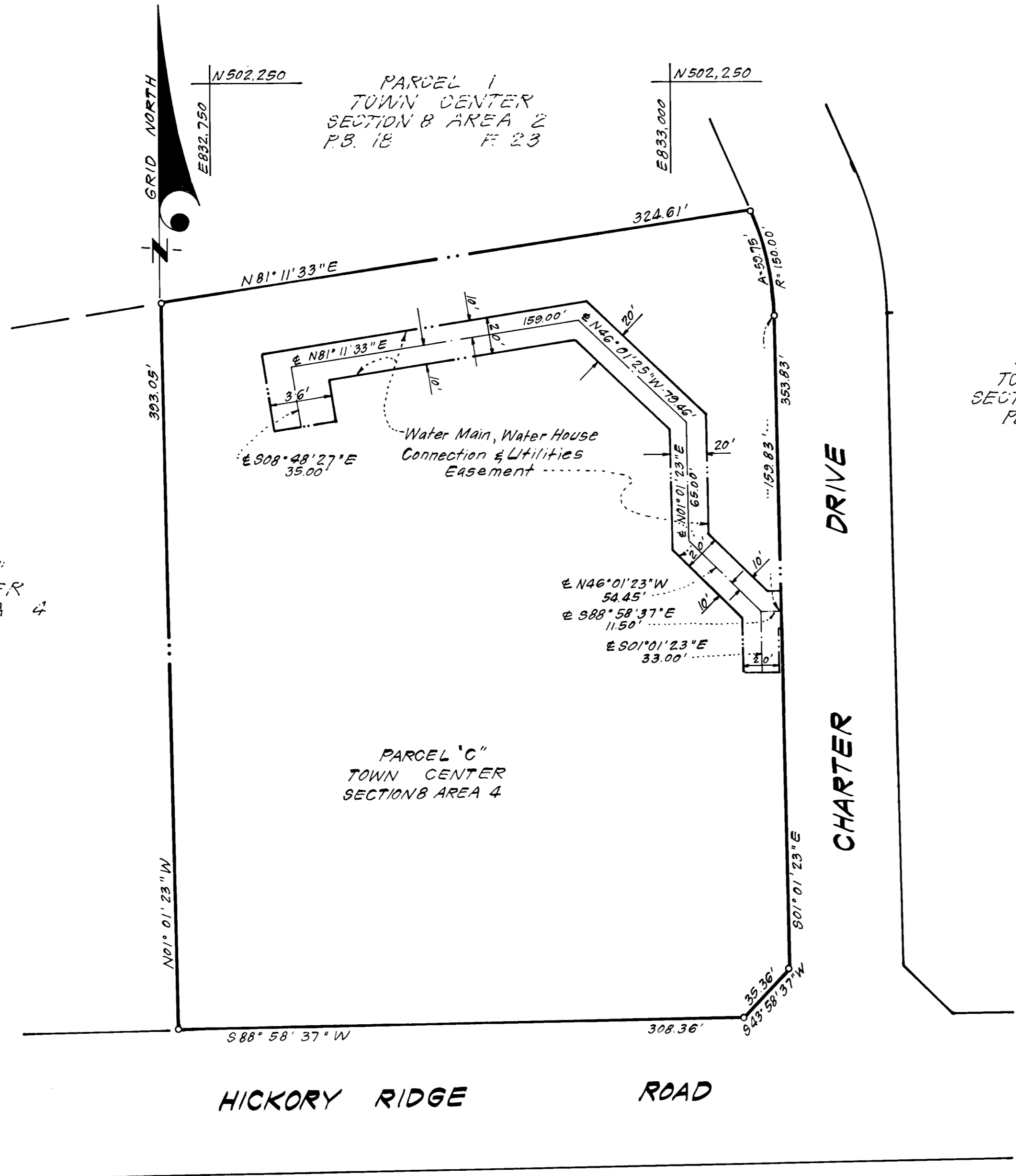

The undersigned owner of the property shown on this plat grants unto Howard County, Maryland, its successors and assigns the right to lay, construct and maintain water pipes, water house connections and utilities in and through the specific easement area and roads shown hereon. Where specific lots shall be burdened with the right of way shown hereon, it is agreed that no buildings or similar structures of any kind shall be erected in, on or over the said right of way by the grantor its successors and assigns, or Howard County, Maryland. The right to use additional strips or parcels of land adjacent, contiguous and parallel to all easement areas as shown on the plat are hereby granted unto Howard County, Maryland during the period of original construction only.

[Signature] 11-28/84
Authorized Agent Date

**PLAT FOR GRANT OF EASEMENT
FOR A WATER MAIN, WATER HOUSE
CONNECTIONS AND UTILITIES TO
HOWARD CO., MARYLAND
COLUMBIA**

TOWN CENTER
SECTION 8 AREA 4
PARCEL "C"
5TH ELECTION DISTRICT
HOWARD COUNTY, MARYLAND
SCALE: 1"=50' OCTOBER, 1984

EASEMENTS AND RIGHTS-OF-WAY APPROVED AND ACCEPTED BY
HOWARD COUNTY DEPARTMENT OF PUBLIC WORKS

BY: *[Signature]*
Chief Bureau of Engineering
Department of Public Works
Contract No. 44-1303-D
11-29-84

RECORDED IN PLAT ON _____ AMONG THE
LAND RECORDS OF HOWARD COUNTY, MARYLAND.

Professional Land Surveyor
[Signature]
Donald B. Sackett
Clark Finetrock & Sackett
11315 Lockwood Drive, Silver Spring, Md. 20904
Nov. 27, 1984
Date