

GEORGE REVITZ, ET AL.

**OWNER'S DEDICATION STATEMENT**

The undersigned, owner of the property shown on this plat, grants unto Howard County, Maryland, its successors and assigns the right to lay, construct, and maintain sewers, mains, water pipes, and other municipal utilities and services in and through the specific easement area shown hereon. To the end that the specific lots shall be thereby burdened with the right of way shown hereon and it is agreed that no building or similar structures of any kind shall be erected in, on, or over the said right of way by the grantor, its successors and assigns or Howard County, Maryland.

WHISKEY BOTTOM WEST

Date: 7-11-78 By: Leroy Eakin III  
 LEROY EAKIN III, General Partner

**COORDINATE TABLE**

N <sup>o</sup>	NORTH	EAST
2	46967984	84272909
3	46916273	84313731
4	46912794	84313958
5	46901188	84299264
6	46902886	84297866
7	46901615	84296322
8	46899917	84297721
9	46895658	84292549
12	46890046	84285568
13	46909538	84270180
14	46900548	84258792
15	46932864	84231430

SHEET 2 OF 2  
 WHISKEY BOTTOM WEST

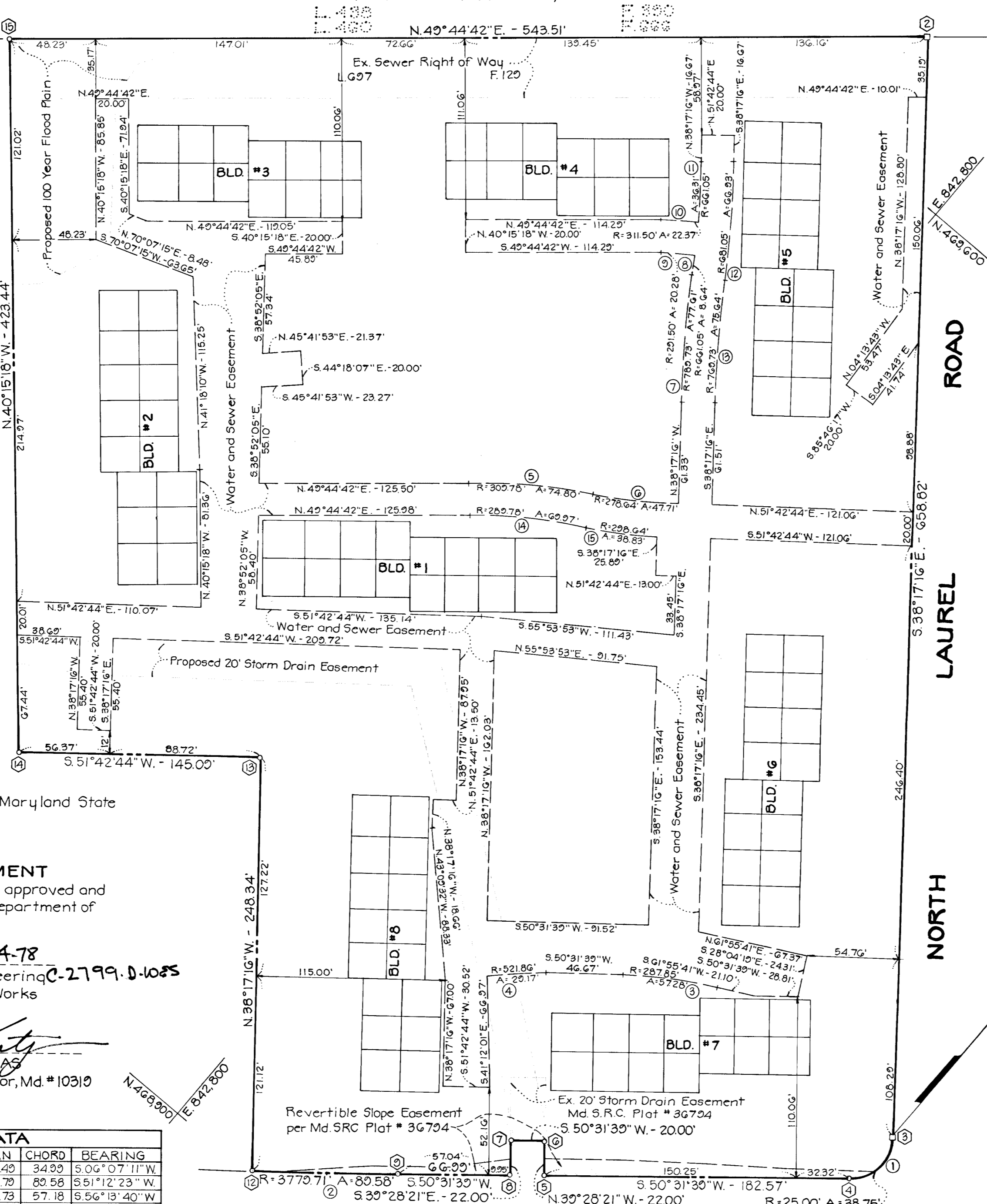

**NOTE:**  
 All coordinates based on the Maryland State Grid System.

**APPROVAL STATEMENT**  
 Easements and Rights of Way approved and accepted by Howard County Department of Public Works.

By: W.O. Albert 8-4-78  
 Chief, Bureau of Engineering  
 Department of Public Works

By: Peter P. Kontgias  
 PETER P. KONTGIAS  
 Registered Land Surveyor, Md. #10310

**CURVE DATA**

N <sup>o</sup>	RADIUS	Δ	ARC	TAN	CHORD	BEARING
1	2500	88°48'55"	38.75	24.49	34.99	S.06°07'11"W
2	3779.71	01°21'29"	89.58	44.79	89.58	S.51°12'23"W
3	287.85	11°24'02"	57.28	28.73	57.18	S.56°13'40"W
4	521.86	03°12'10"	29.17	14.59	29.17	S.48°55'34"W
5	309.78	13°50'05"	74.80	37.58	74.62	N.56°39'44"E
6	278.64	09°48'39"	47.71	23.91	47.65	N.58°40'27"E
7	789.73	05°37'50"	77.61	38.84	77.58	N.35°28'21"W
8	661.05	00°44'57"	8.64	4.32	8.64	N.33°01'54"W
9	291.50	03°59'08"	20.28	10.14	20.27	S.51°44'16"W
10	311.50	04°06'49"	22.37	11.19	22.96	N.61°48'07"E
11	661.05	03°08'50"	36.31	18.16	36.31	N.36°42'51"W
12	681.05	05°37'50"	66.98	33.49	66.90	S.35°28'21"E
13	769.73	05°37'50"	75.64	37.85	75.61	S.35°28'21"E
14	289.78	13°50'05"	69.97	35.16	69.80	N.56°39'44"E
15	286.64	07°27'02"	38.83	19.44	38.81	N.59°51'16"E

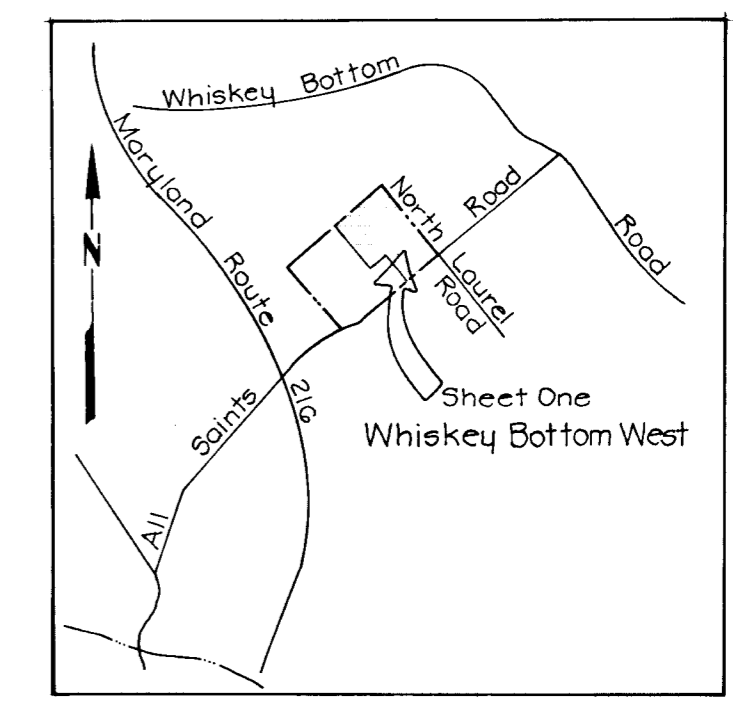

PLAT FOR GRANT OF EASEMENTS FOR  
 WATER and SEWER TO HOWARD COUNTY, MARYLAND  
**PARCEL A**  
**WHISKEY BOTTOM WEST**  
 PLAT BOOK  
**SIXTH ELECTION DISTRICT**  
 TAX MAP NO 47  
 HOWARD COUNTY, MARYLAND  
 SCALE: 1"=50' JULY, 1978

JOHNSON MCCORDIC THOMPSON  
 Engineers Planners Surveyors  
 1620 Elton Road Silver Spring, Maryland  
 434-7000 20903

Recorded in Plat Book 4074  
 on August 17, 1978 among the Land  
 Records of Howard County, Maryland.

GEORGE REVITZ, ET AL.  
 L. 488  
 F. 350  
 F. 688

**OWNER'S DEDICATION STATEMENT**

The undersigned, owner of the property shown on this plat, grants unto Howard County, Maryland, its successors and assigns the right to lay, construct, and maintain sewers, mains, water pipes, and other municipal utilities and services in and through the specific easement area shown hereon. To the end that the specific lots shall be thereby burdened with the right of way shown hereon and it is agreed that no building or similar structures of any kind shall be erected in, on, or over the said right of way by the grantor, its successors and assigns or Howard County, Maryland.

WHISKEY BOTTOM WEST

Date: 7-11-78

By: *Leroy Eakin III*  
 LEROY EAKIN III, General Partner

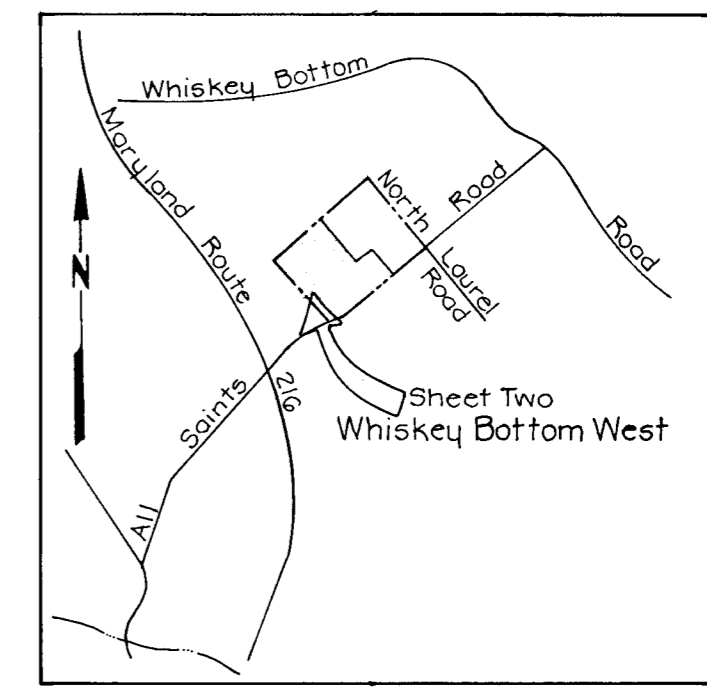

VICINITY MAP  
 Scale: 1" = 2000'

**APPROVAL STATEMENT**

Easements and Rights of Way approved and accepted by Howard County Department of Public Works.

By: *Wolbert* 8-4-78  
 Chief, Bureau of Engineering C-2799-D-6025  
 Department of Public Works

By: *Peter P. Kontig*  
 PETER P. KONTIG  
 Registered Land Surveyor, Md. #10319

PLAT FOR GRANT OF EASEMENTS FOR  
 WATER and SEWER TO HOWARD COUNTY, MARYLAND  
 PARCEL A

**WHISKEY BOTTOM WEST**

PLAT BOOK  
 SIXTH ELECTION DISTRICT  
 TAX MAP NO. 47  
 HOWARD COUNTY, MARYLAND  
 SCALE: 1" = 50' JULY, 1978

JOHNSON McCORDIC THOMPSON  
 Engineers Planners Surveyors  
 1620 Elton Road Silver Spring, Maryland  
 434-7000 20909

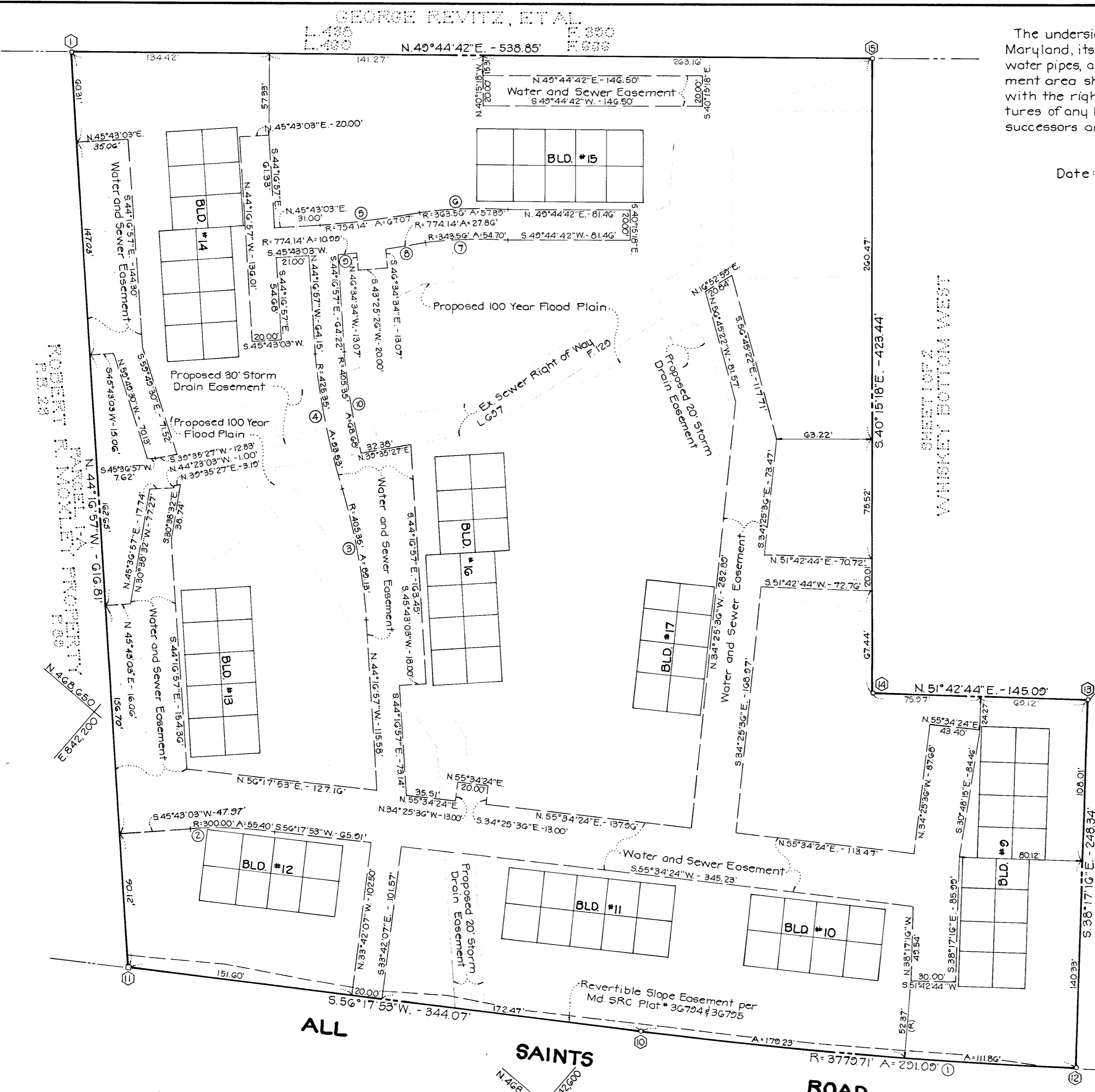

**CURVE DATA**

Nº	RADIUS	Δ	ARC	TAN	CHORD	BEARING
1	377971	04° 24' 45"	291.09	145.62	291.02	S 54° 05' 30" W
2	300000	10° 34' 50"	55.40	27.76	55.32	S 51° 00' 28" W
3	40535	12° 35' 53"	89.19	44.75	88.95	N 50° 34' 54" W
4	42535	12° 35' 53"	93.53	46.95	93.34	N 50° 34' 54" W
5	75414	05° 05' 43"	67.07	33.56	67.04	N 43° 10' 11" E
6	36356	09° 07' 22"	57.89	29.01	57.63	N 45° 11' 01" E
7	34356	09° 07' 22"	54.70	27.41	54.65	S 45° 11' 01" W
8	77414	02° 03' 42"	27.86	13.93	27.86	S 41° 39' 11" W
9	77414	00° 48' 48"	10.99	5.49	10.99	S 44° 34' 15" W
10	40535	09° 42' 26"	68.68	34.42	68.59	S 49° 08' 10" E

**COORDINATE TABLE**

Nº	NORTH	EAST
1	468960.44	841903.07
10	468729.78	842619.96
11	468538.86	842333.72
12	468900.46	842855.68
13	469095.38	842701.80
14	469005.48	842587.92
15	469328.64	842314.30

**NOTE:**  
 All coordinates based on the Maryland State Grid System.

Recorded in Plat Book 4075  
 on August 17, 1978 among the Land  
 Records of Howard County, Maryland.