

No	North	East
1	85352.572	47311.370
2	85352.915	47346.708
3	85264.025	47426.556
4	85015.187	47,603.905
5	85342.283	47299.203
6	85333.538	47323.314
7	85246.613	47402.126
8	85011.471	47569.713
9	85002.222	47484.607
10	84670.819	47,337.022
11	84339.749	47572.979
12	84113.485	47255.508
13	83912.521	47082.955
14	84024.153	46994.933
15	84085.683	46905.273
16	84,658.325	46453.748
17	84866.630	46706.295
18	85116.634	47007.402
19	85246.956	47166.941
20	85346.098	47288.684

CURVE DATA						
NO.	RADIUS	Δ	ARC	TAN	CHORD	BEARING
2-3	531.36	12°54'41"	119.74	60.12	119.49	S41°55'37"E
6-7	501.36	13°26'23"	117.60	59.07	117.33	N42°11'52"W
14-15	183.00	34°34'06"	110.41	56.94	108.74	N55°32'25"W

CURVE DATA - WATER EASEMENT						
No	RADIUS	Δ	L	T	CH.	CH. BEARING
A	300.00	35°30'58"	185.96	96.08	183.00	S22°31'31"E
B	200.00	30°44'02"	107.28	54.97	106.00	N20°45'07"W
C	300.00	35°30'58"	185.96	96.08	183.00	N35°29'32"E
D	300.00	37°32'14"	196.54	101.94	193.05	N35°45'15"E
E	300.00	25°37'39"	134.19	68.23	133.07	S85°19'23"E
F	300.00	49°56'32"	261.50	253.30	139.71	N175°9'22"E
G	300.00	35°5'3"	183.70	180.84	94.83	N22°46'51"W
H	350.00	32°44'25"	200.00	102.81	197.29	S56°24'52"E

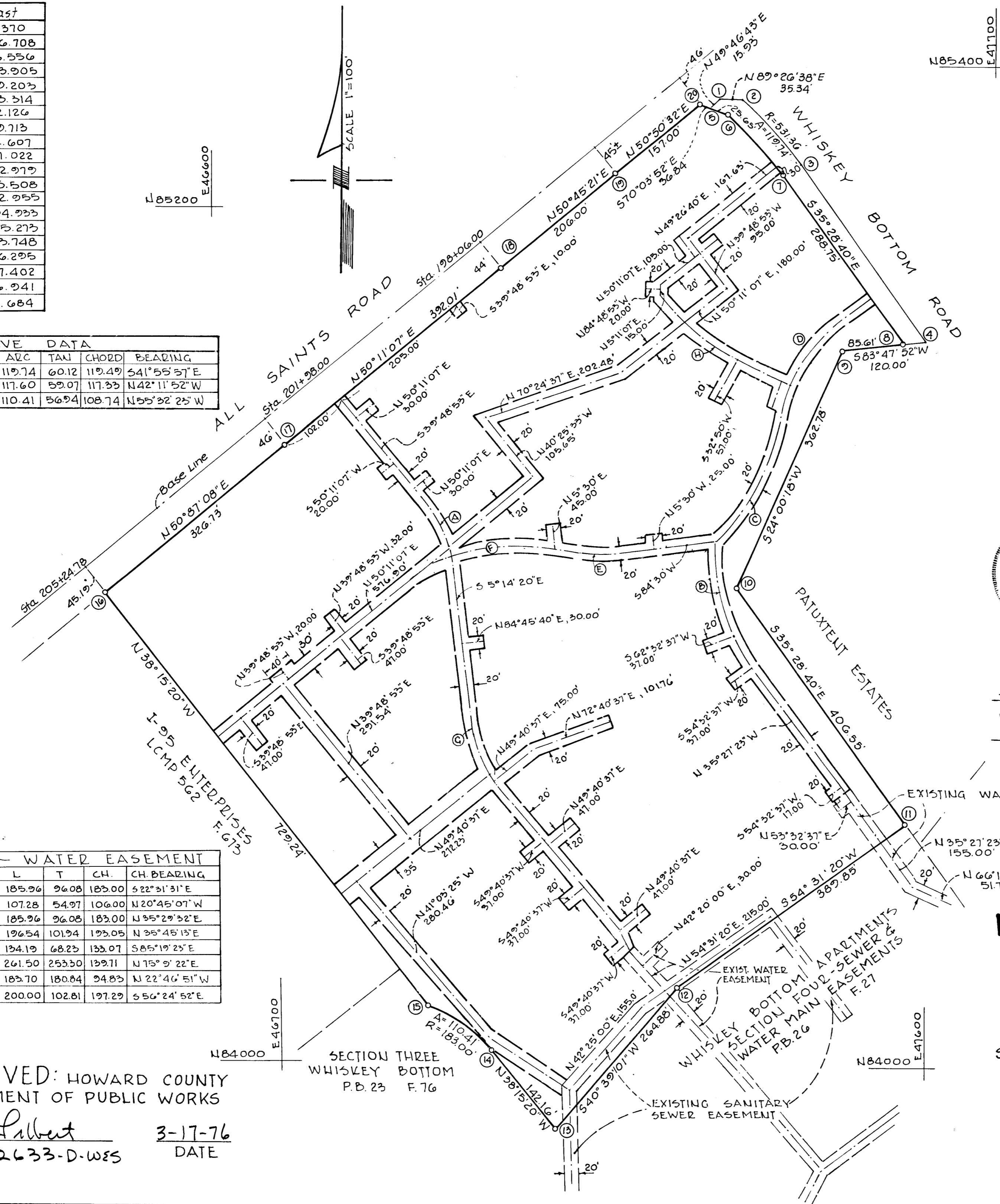

GRANT OF EASEMENTS FOR WATER AND SEWER

THE UNDERSIGNED, OWNERS OF THE PROPERTY SHOWN ON THIS PLAT, GRANT UNTO HOWARD COUNTY, MARYLAND, ITS SUCCESSORS AND ASSIGNS, THE RIGHT TO LAY, CONSTRUCT AND MAINTAIN SANITARY SEWER AND WATER MAINS AND SERVICE PIPES IN AND THROUGH THE SPECIFIC EASEMENT AREA SHOWN HEREON, TO THE END THAT THE SPECIFIC PARCELS SHALL BE THEREBY BURDENED WITH THE RIGHT OF WAY SHOW HEREON, AND IT IS AGREED THAT NO BUILDINGS OR SIMILAR STRUCTURES OF ANY KIND SHALL BE ERECTED IN, ON, OR OVER THE SAID RIGHT OF WAY BY THE GRANTOR, ITS SUCCESSORS AND ASSIGNS, OR HOWARD COUNTY, MARYLAND.

WHISKEY BOTTOM, SECTION 4 AREA 2

BY: *Wallace F. Alladay Jr.*

I HEREBY CERTIFY THAT THE WATER AND SEWER EASEMENTS SHOWN HEREON ARE CORRECT AS COMPLYING WITH THE REQUIREMENTS OF THE FINAL DEVELOPMENT PLAN.

Paul C. Oscanyan
PAUL C. OSCANYAN, P.E. MD REG. 7843

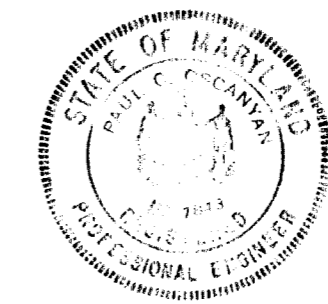

SANITARY SEWER AND WATER MAIN EASEMENTS

RECORDED PLAT 3485
ON July 16 1976 AMONG THE RECORDS OF
HOWARD COUNTY MD

SECTION FOUR - AREA 2
WHISKEY BOTTOM APARTMENTS

SIXTH ELECTION DISTRICT
HOWARD COUNTY, MARYLAND

SCALE 1"=100' JUNE, 1974

APPROVED: HOWARD COUNTY DEPARTMENT OF PUBLIC WORKS

W. O. Salbert 3-17-76
Contr 2633-D-WES DATE

SECTION THREE
WHISKEY BOTTOM
P.D. 23 F. 76